UNIVERSITY OF FLORIDA LIBRARIES

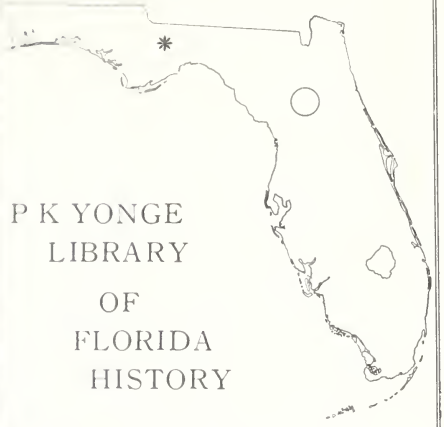

P K YONGE
LIBRARY
OF
FLORIDA
HISTORY

Digitized by the Internet Archive
in 2016

https://archive.org/details/journalyearbooko1911meth

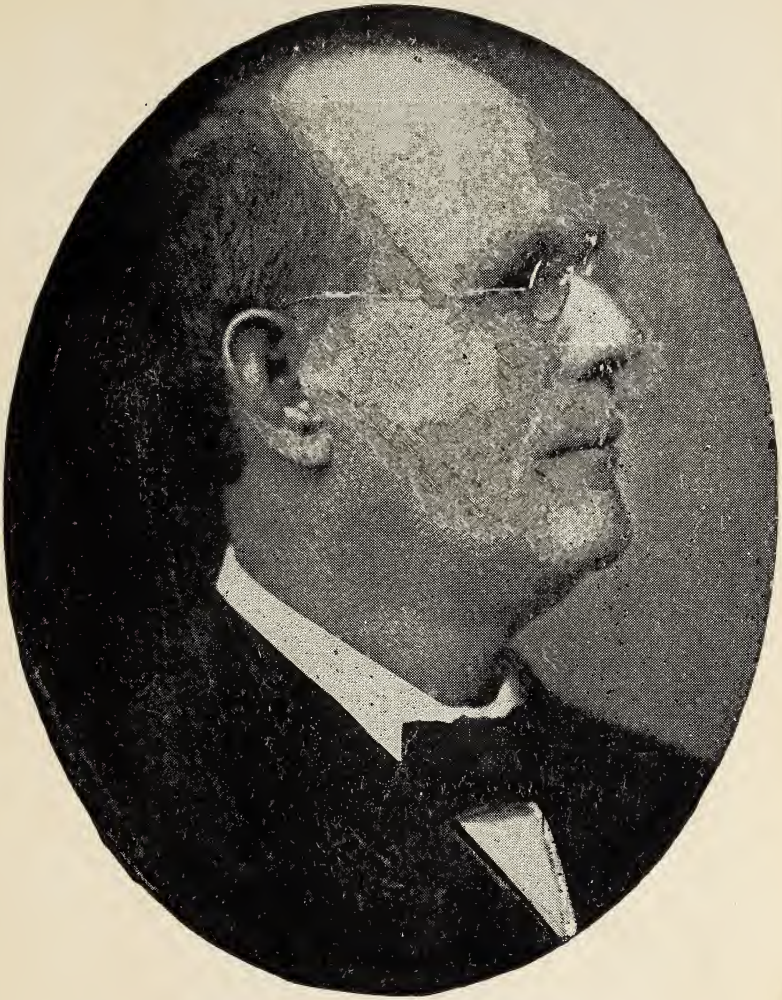

BISHOP E. E. HOSS, President Southern Methodist Conference
NASHVILLE. TENNESSEE

Sessions of the Florida Conference

No.	Place	Convened	President	Secretary
1	Tallahassee, Fla	Feb. .., 1845	Bishop J. Soule	T. C Benning
2	Monticello, Fla	Feb. 9, 1846	Bishop J. O. Andrew	P. P. Smito
3	Quincy, Fla	Feb. 10, 1847	Bishop W. Capers	"
4	Waynesville, Ga	Feb. ..., 1848	Bishop J. O. Andrew	"
5	Albany, Ga	Jan. 3, 1849	Bishop W. Capers	"
6	Madison, Fla	Feb. , 1850	Bishop Ira L. Potter	"
7	Thomasville, Ga	Jan. 22, 1851	Bishop R, Paine	"
8	Tallahassee, Fla	Jan. 28, 1852	Bishop J. O. Andrew	"
9	Quincy, Fla	Jan. ..., 1853	Bishop W. Capers	"
10	Monticello, Fla	Dec. ..., 1853	Bishop R. A, Howren	"
11	Madison, Fla	Dec. ..., 1854	Bishop W, Capers S. P. Richardson	"
12	Bainbridge, Ga	Dec. ..., 1855	Bishop J. O Andrew	T. N. Gardner
13	Alligator, Fla	Dec. 24, 1856	Bishop J. O. Andrew	P. P. Smith
14	Thomasvillle, Ga	Dec. ..., 1857	Bishop J. Early	"
15	Jacksonville, Fla	Dec. 15, 1858	Bishop J. O. Andrew	J. C. Ley
16	Micanopy, Fla	Dec. 28, 1859	Bishop H, H. Kavanaugh	P. P. Smith
17	Monticello, Fla	Dec. 12, 1860	Bishop G. F. Pierce	"
18	Quincy, Fla	Dec. 12, 1861	Bishop G. F. Pierce	"
19	Tallahassee, Fla	Dec, 12, 1862	Bishop J O. Andrew	"
20	Thomasville, Ga	Dec. 16, 1863	Bishep J. O. Andrew	F. A. Branch
21	Monticello, Fla	Dec. 14, 1864	S. P. Richardson	"
22	Madison, Fla	Nov. 29, 1865	Bishop G. F. Pierco	"
23	Quincy, Fla	Dec. 13, 1866	Bishop H. N. McTyeire	"
24	Monticello, Fla	Dec. 6, 1867	Bishop G. F. Pierce	"
25	Jacksonville, Fla	Jan. 13, 1869	Bishop W, M. Wightman	"
26	Lake City, Fla	Dec. 20, 1869	Bishop D. S. Doggett	J, P. DePass
27	Tallahasee, Fla	Jan. 4, 1871	Bishop W, M. Wightman	U. S. Bird
28	Madison, Fla	Jan. ..., 1872	Bishop W. M. Wightman	"
29	Fernandina, Fla	Jan. ..., 1873	Bishop E. M, Marvin	"
30	Jacksonville, Fla	Jan. 7, 1874	Bishop G. F. Pierce	Frederick Pasco
31	Live Oak, Fla	Dec. 16, 1875	Bishop W. M. Wightman	"
32	Quincy, Fla	Jan, 5, 1876	Bishop W. M. Wightman	"
33	Monticello, Fla	Jan. 11, 1877	Bishop G. F. Pierce	"
34	Tampa, Fla	Nov. 15, 1877	Bishop G. F. Pierce	"
35	Gainesville, Fla	Nov. 13, 1878	Bishop H, H. Kavanaugh	"
36	Tallahassee, Fla	Dec. 17, 1879	Bishop D. S. Doggett	"
37	Ocala, Fla	Dec. 16, 1880	Bishop G. F. Pierce	"
38	Monticello, Fla	Jan. 18, 1882	Bishop H. N. McTyeire	"
39	Jacksonville, Fla	Jan. 3, 1883	Bishop H. H Kavanaugh	"
40	Madison, Fla	Jan. 8, 1884	Bishop J. C. Keener	"
41	Gainesville, Fla	Jan. 7, 1885	Bishop Linus Parker	"
42	Orlando, Fla	Jan. 6, 1886	Bishop R. K. Hargrove	"
43	Tallahassee, Fla	Dec. 16, 1886	Bishop E. R. Hendrix	"
44	Leesburg, Fla	Dec. 14, 1887	Bishop J S. Key	"
45	Bartow, Fla	Jan. 9, 1889	Bishop C. B. Galloway	"
46	Gainesville, Fla	Jan. 8, 1890	Bishop J C. Keener	"
47	Monticello, Fla	Jan. 7, 1891	Bishop W. W. Duncan	"
48	Tampa, Fla	Jan. 6, 1892	Bishop J. C. Granbery	"
49	Ocala, Fla	Jan. 4, 1893	Bishop O. P. Fitzgerald	"
50	Palatka, Fla	Jan. 3, 1894	Bishop A. W, Haygood	"
51	Jacksonville, Fla	Jan. 9, 1895	Bishop W. W. Duncan	"
52	Orlando, Fla	Dec. 18, 1895	Bishop J. C. Granbery	"
53	Tallahassee, Fla	Dec. 9, 1896	Bishop C. B Galloway	"
54	Tampa, Fla	Dec. 17, 1897	Bishop W. W. Duncan	"
55	Gainesville, Fla	Dec. 14, 1898	Bishop W. A. Candler	"
56	Monticello, Fla	Dec. 13, 1899	Bishop W. A. Candler	"
57	Bartow, Fla	Dec. 13, 1900	Bishop W. A Candler	"
58	Live Oak, Fla	Dec. 12, 1901	Bishop J C. Granbery	"
59	Quincy, Fla	Jan. 8, 1903	Bishop A. Coke Smith	"
60	Lake City, Fla	Dec. 10, 1903	Bishop A. W, Wilson	"
61	Orlando, Fla	Dec. 8, 1904	Bishop W. A. Candler	"
62	Ocala, Fla	Dec. 7, 1905	Bishop W. A. Candler	"
63	Palatka, Fla	Dec. 12, 1906	Bishop H. C. Morrison	"
64	Tampa, Fla	Dec. 12, 1907	Bishop C, B. Galloway	"
65	Miami, Fla	Dec. 16, 1908	Bishop C. B. Galloway	"
66	Lakeland, Fla	Dec. 15, 1909	Bishop J. O. Atkins	"
67	Springfield, Fla	Dec. 14, 1910	Bishop J. C, Kilgo	"
68	Gainesville, Fla	Dec. 12, 1911	Bishop E. E. Hoss	"

OFFICIAL DIRECTORY

Bishop E. E. Hoss, D. D., Nashville, Tenn.	President
Frederick Pasco, D. D., South Jacksonville	Secretary
John E. Mickler, Leesburg	Assistant Secretary
Finley J. Patterson, South Jacksonville	Assistant Secretary
Charnelle H. Summers, Sanford	Assistant Secretary
Daniel B. Sweat, Arcadia	Assistant Secretary
A. Hugh Cole, Wauchula	Assistant Secretary
A. M. Daiger, Largo	Assistant Secretary
J. E. Woodward, New Smyrna	Assistant Secretary
Rollo H. Johnson, Bradentown	Treasurer

LEGAL CONFERENCE

J. Edgar Wilson, Gainesville	President
Frederick Pasco, D. D., South Jacksonville	Secretary

OTHER OFFICERS

J. P. Hillburn, D. D., Sutherland	President Southern College
D. B. Sweat, Arcadia	Editor Christian Advocate
C. W. White, Dade City	S. S. Field Secretary and Colporter
W. C. Norton	Conference Evangelist
A. W. McLaren, Welborn	Conference Lay Leader
N. J. Castellano	Missionary to Cuba
M. Dominguez	Missionary to Cuba

CONFERENCE ROLL

SUPERANUATED MEMBERS

Anderson, Josephus, a ..... Leesburg, Fla.
Armstead, Thos. S. a ..... Bowling Green, Fla.
Bell, Middleton T. a ..... Haines City, Fla.
Bradford, T. C. ..... Madison, Fla.
Coleman, J. T. ..... Coleman, Fla.
Collier, J. S. ..... Floral City, Fla.
Durrance, J. P. ..... Sutherland, Fla.
Frazee, H. B. ..... Jacksonville, Fla.
Gates, E. F. a ..... Manatee, Fla.
Rogers, J. D. a ..... Clear Water, Fla.
Sheemaker, W F. a ..... Demorest, Ga.
Sumner, R. L. a ..... Maitland, Fla.
Steinmeyer, W. H. a ..... Lakeland, Fla.
Switzer, D. Lee, a. ..... Durant, Fla.
Taylor, J. R. a ..... Quincy, Fla.
Vernon, I. A. a ..... Sutherland, Fla.
Waters, J. T. a ..... Muncie, Ind.

SUPERNUMERARY MEMBERS

Godby, S. M. ..... ————
Jones, J. L. a ..... Interlachen, Fla.

EFFECTIVE MEMBERS

Allen, W. F. ..... Mulberry, Fla.
Adams, Thos. R. ..... Kingston, Fla.
Atkisson, R. V. ..... Miami, Fla.
Austin, J. W. ..... Bowling Green, Fla.
Barnett, Robt. H. ..... Monticello, Fla.
Beers, John ..... Williston, Fla.
Burhman, W. P ..... West Palm Beach, Fla.
Barr, T. L. O. ..... Coleman, Fla.
Bell, Jos. F. ..... Tampa, Fla.
Bigham, Jas. W. ..... Live Oak, Fla.
Blackburn, C. Fred ..... Miami, Fla.
Blocker, H. P. ..... Bushnell, Fla.
Boggess, Olin ..... Jasper. Fla.
Brantley, W. T. ..... Mayo, Fla.
Bridges, Francis R. ..... Quincy, Fla.
Brooke, J. S. ..... Delray, Fla.
Betts, W. A. ..... Panama Park, Fla.
Carpenter, W. J. ..... Jacksonville, Fla.
Cason, J. R. ..... Bartow, Fla.
Chapman, J. S. ..... Orlando, Fla.
Chapman, L. T. ..... Key West, Fla.
Clark, J. F. ..... Lake Butler, Fla.
Cole, A. H. ..... Wauchula, Fla.
Cole. D. A. ..... Oviedo, Fla.
Crowson, Fred L. ..... Hinson, Fla.
Daiger, A. M. ..... Largo, Fla.
Davis, Gus A. ..... Nashville, Tenn.
Davis, J. H. ..... Lemon City, Fla.
Denton, E. K. ..... Fort Ogden, Fla.
Dieffeinwerth, Daniel D. ..... Crescent City, Fla.

Diggs, J. C. ..... Ybor City, Fla.
Dutill, Howard ..... Tampa, Fla.
Eads, F. M. C. ..... Umatilla, Fla.
Everton, W. J. ..... Brooksville, Fla.
Fletcher, W. G. ..... St. Augustine, Fla.
Folsom, J. L. ..... White Springs, Fla.
Folsom, R. E. L. ..... Seville, Fla.
Gates, E. J. ..... Lake City, Fla.
Glazier, J. M. ..... Winter Haven, Fla.
Gaines, H. T. ..... Kissimmee, Fla.
Griffith, F. T. ..... Citra, Fla.
Grady, S. ..... Sarrasota, Fla.
Gray, W. J. ..... Madison, Fla.
Haltom, A. B. ..... McClenny, Fla.
Hardee, E. J. ..... Callahan, Fla.
Hardin, Smith, a ..... Tampa, Fla.
Harris, H. F. ..... Palmetto, Fla.
Harrison, E. A. ..... Perry, Fla.
Haynes, L. D. ..... Cocoa, Fla.
Henderson, G. S. ..... Webster, Fla.
Hendrix, S. I. ..... Green Cove, Fla.
Hendry, John A. ..... Jacksonville, Fla.
Hice, Henry ..... Fernandina, Fla.
Hilburn, J. P. ..... Sutherland, Fla.
Hind, A. F. ..... Winter Garden, Fla.
Hodnett, R. F. ..... Sutherland, Fla.
Honiker, R. L. ..... Bunnell, Fla.
Hope, A. L. ..... Middleburg, Fla.
Householder, A. E. ..... Plant City, Fla.
Hudson, E. C. ..... Madison, Fla.
Haeflinger, H. J. ..... Alachua, Fla.
Ingram, J. L. ..... Bronson, Fla.
Innman, C. W. ..... Jacksonville, Fla.
Jenkins, I. C ..... Lakeland, Fla.
Jones, J. C. ..... Fort Pierce, Fla.
Jones, W. F. ..... Melrose, Fla.
Kilgore, J. L. ..... Bradentown, Fla.
Lawler, S. W. ..... Tallahassee, Fla.
Lewis, J. Douglass ..... Ybor City, Fla.
Ley, John B. ..... Ocala, Fla.
Ley, E. F. ..... Arcadia, Fla.
Lord, M. M. ..... Rochelle, Fla.
Lowe, L. D. ..... DeLand, Fla.
Matherson, C. W. ..... Starke, Fla.
Mickler, John E. ..... Leesburg, Fla.
Mitchell, J. B. ..... Tampa, Fla.
Mitchell, Jas. T. ..... Inverness, Fla
Moon, J. Lawton ..... Fort Meade, Fla.
Moore, L. W. ..... Tallahassee, Fla.
Myers, W. A. ..... Live Oak, Fla.
Mann, A. M. ..... Blanton, Fla
Nease, W. J. ..... Wildwood, Fla.
Newkirk, W. ..... Bloomingdale, Fla.
Nixon, T. J. ..... Ocala, Fla.
Norton, M. H. ..... St. Petersburg, Fla.
Norton, W. Clarence ..... ———
Oser, L. ..... Titusville, Fla.

Outland, M. H. ..... High Springs, Fla.
Partridge, Henry E. ..... Hastings, Fla.
Patterson, F. J. ..... South Jacksonville, Fla.
Patterson, I. S. ..... Jacksonville, Fla.
Pasco, F. ..... South Jacksonville, Fla.
Pixton, F. ..... Dade City, Fla.
Poage, W. M. ..... Palatka, Fla.
Rape, B. T. ..... Jennings, Fla.
Roberts, Geo. S. ..... Jacksonville, Fla.
Roland, T. F., ... Carrabelle, Fla.
Romano, G. V., ... Ybor City, Fla.
Rooney, J. B. ..... Martel Fla.
Sanders, R. N., ... Bristol, Fla.
Scott, G. F., ... Fort Myers, Fla.
Scott, Sam., ... Alva, Fla.
Sibert, J. D., ... Jacksonville, Fla.
Sistrunk, T. H., ... Key West Fla.
Sponaugle, W. C., ... Port Tampa City, Fla.
Steimneyer, F. E., ... Apalachicola, Fla.
Summers, Charnelle H., ... Sanford, Fla.
Sweat, D. B., ... Arcadia, Fla.
Thrower, B. K., ... Clear Water, Fla.
Thrower, O. A., ... Jacksonville, Fla.
Tompkies, T. W., ... Havana, Fla.
Treska, W. B., ... Key West, Fla.
Weatherford, J. N., ... Sycamore, Fla.
Wells, R. J. ..... Rochelle, Fla.
White, C. W., ... Dade City, Fla.
Wier, W. A., ... Punta Gorda, Fla
Williams, M. O., ... Reddick, Fla.
Williams, N. H., ... Bartow, Fla.
Williams, R. M., ... Nocotee, Fla.
Williams, Thomas, ... Columbia City, Fla.
Wilson, J. Edgar, ... Gainesville, Fla.
Woodward, A. L., ... Cedar Keys, Fla.
Woodward, Joseph, E., ... New Smyrna, Fla.
Yeats, J. L., ... Micanopy, Fla.
York, G. H., ... Fort White, Fla.

CLASSES

First Year

Castellanos, Nestor, ... Tampa, Fla.
Hardin, Henry C., ... Dania, Fla.
Higgs, Lyman W., ... Sutherland, Fla.
Hollister, Kenner, ... Fort Lauderdale, Fla.
Jonz, Kenneth F., ... Jacksonville, Fla.
Logan, Holmes, ... Tarpon Springs, Fla.
Sheppard, James E., ... Sopchoppy, Fla.

Second Year

Carrera, D., ... Tampa, Fla.
Strickland, Wm. G., ... Apopka, Fla.
Wilson, S. A., ... Sutherland, Fla.

Third Year

Adams, Thomas A., ... Kingston, Fla.
Davis, Jonn H., ... Lemon City, Fla.
Dieffenwerth, Daniel D., ... Crescent City, Fla.
Folsom, R. E. L., ... Seville, Fla.
Gonzalez, Ignacio, ... Key West, Fla.
Lord, M. M., ... Rodman, Fla.
Perez. Guillelino, ... Ybor City, Fla.
Romano, Gustavo, ... Ybor City, Fla.

Fourth Year

Austin, John W., ... Bowling Green, Fla.
Brantley. Wm. S., ... Mayo, Fla,
Crowson, Fred L., ... Hinson, Fla.
Henderson, George S , ... Webster, Fla.
Oser, Ludwig, ... Titusville, Fla.
Patterson, Finley J., ... South Jacksonville, Fla.
Rooney, James B., ... Martel, Fla.
Williams, Mack O , ... Rochelle, Fla.
Woodward, Alfred L., ... Cedar Keys, Fla.
Woodward, Joseph E., ... New Smyrna, Fla.

LAY DELEGATES

Bartow District

Carlton, H. E., ... Arcadia, Fla.
Earnest, C. E., ... Bartow, Fla.
Foxworthy, J. E., a ..... Fort Myers, Fla.
Lee, J. M., a ..... Kissimmee, Fla.

Jacksonville District

McLaren, A. W., ... Welborn, Fla
Rast, J. L., ... Jacksonville, Fla.
Robertson, L. E., ... Live Oak, Fla.
Smith, C. W. ..... Jasper, Fla.

Miami District

Fee, Fred, a ..... Fort Pierce, Fla.
Hudson, F. M., ... Miami, Fla.
Knight, J. W., a ..... Sanford, Fla
Tilghman, W. G., ... Palatka, Fla,

Ocala District

Allen, W. E., a ..... ?
Duncan, E. P., a ..... ?
Godfrey, F. B., ... ?
Phillips, S., ... Bronson, Fla.

Tallahassee District

Cates, B. M., ... ?
Davis, H. J., a ..... ?
Davis, G. I., ... Ocklochnee, Fla.
Perkins, J. H., ... Monticello, Fla.

Tampa District

Alford, J. B., ... Tampa, Fla.
Bond, A. N., ... Tampa, Fla.
Carter, J. C., ... Dade City, Fla.
Johnson, Rollo H., ... Manatee, Fla.

a—not present at conference.

OUR DEAD

J. H. D. McRea, born near Monroe, Ga., Feb. 15, 1831, died in Jacksonville, Fla., Nov. 5, 1911; buried in Evergreen Cemetery, Jacksonville.

William Henry Fitzpatrick Robarts, born in Columbia County, Fla., 1849; died at Sutherland, Fla., Nov. 16, 1911.

Francis Asbury Taylor, born in Shelby County, Mo., Sept. 12, 1842; died near Leesburg, Fla., March 21, 1911.

Mrs. Zipporah A. Pelot, wife of Rev. C. Edwin Pelot, was born in Leon County, Fla., 1864; died 1911.

Manuel Deulofeu, born at Bejucal, Cuba, Jan. 1, 1849; died at San Juan de Los Yeras, Cuba, Nov. 22, 1911.

EXAMINING COMMITTEES

On Admissions

F. Pixton, R. M. Williams, H. Dutill,
J. R. Cason, F. R. Bridges.

Admission On Trial

J. E. Mickler, J. L. Yeats, Olin Boggess.

First Year

M. T. Bell, A. H. Cole, A. E. Householder.

Second Year

W. Y. Everton, G. S Roberts, W. P. Burham.

Third Year

D. B. Sweat, A. M. Daiger, F. M. C. Eads.

Fourth Year

I. C. Jenkins, M. H. Norton, R. F. Hodnett.

BOARDS AND COMMITTEES

Board of Missions

W. J. Carpenter, President . . . . Jacksonville
M. H. Norton, Secretary . . . . St. Petersburg
Rollo H. Johnson, Treasurer . . . Bradentown
A. E. Householder, John Beers, R. H. Barnett, W. M. Poage
W. K. Bartleson, F. M. Hudson, C. W. Bayless,
B. W. Partridge, J. E. Foxworthy.

Board of Church Extension

J. B. Mitchell, President . . . . Tampa
J. Edgar Wilson, Secretary . . . . Gainesville
J. A. Hendry, Treasurer . . . . Jacksonville
A. H. Cole, H. Dutill, J. L. Moon, Calvin Brinkley,
W. G. Tilghman, G. I. Davis, Fred D. Jackson,
C. G. Grace.

Sunday School Board

G. S. Roberts, President . . . . . Jacksonville
Jasper C. Carter, Secretary . . . . Dade City
Chas. W. White, Field Secretary . . . . Dade City
J. T. Mitchell, J. S. Chapman, F. E. Steinmeyer, H. J. Davis, Chas. W. Inman, H. C. Barnett, A. W. McLeran, F. Fee, B. D. Hartsfield.

Board of Education

I. C. Jenkins, President . . . . . Lakeland
John B. Ley, Secretary . . . . . Ocala
George F. Scott, Treasurer . . . . . Fort Myers
Frank T. Griffith, J. P. Hilburn, E. J. Gates, O. O. McCollum, S. J. Hilburn, L. N. Green, Don C. McMullin, L. M. Pipkins, G. B. Glover.

Epworth League Board

T. W. Tomkies, President, Havana; J. D. Sibert, W. C. Norton, W. F. Allen, A. L. Woodward, D. G. Barnett, L. E. Roberson, C. F. Stead, H. L. Phifer, W. E. Dean, A. F. Turner.

Orphanage Board of Trustees.

L. W. Moore, President . . . . . Tallahassee
J. L. Moon, Secretary and Treasurer . . Ft. Meade
S. Harden, E. J. Gates, T. J. Nixon, C. W. Inman, J. R. Cason, C. Brinkley, T. J. Watkins, Lucien R. Philips, S. J. Hilburn, B. W. Partridge, Marcus Giddens, H. Baker, T. Griffith.

Trustees Preacher's Relief Fund

B. T. Rape, President . . . . . Welborn
E. J. Gates, Secretary . . . . . Lake City
H. L. Phifer, Treasurer . . . . . Gainesville
R H. Barnett, A. M. Mann, Calvin Brinkley, J. H. Perkins, T. J. Watkins.

Joint Board of Finance

W. C. Norton, President . . . . . Melrose
C. E. Earnest, Secretary and Treasurer . . . . Bartow
E. J. Hardee, F. Pixton, E. A. Harrison, R. V. Atkisson, S. A. Wilson, F. D. Jackson, O. A. Thrower, J. L. Rast, G. W. Saxon, T. K. Hall.

American Bible Society

D. A. Cole, Oviedo, E J. Hardee, J. S. Brooke, F. M. C. Eads, S. Scott, H. L. Swatts, J. W. Pennington, A. H. Pattishall, H. C. Johnson, Chas. Curry.

Trustees of Southern College

S. W. Lawler, President . . . . . Tallahassee
D. A. Cole, Secretary . . . . . Oviedo
J. P. Hilburn, J. B. Ley, L. W. Moore, I. S Patterson, J. A. Hendry, T. J. Nixon, W. C. Richardson, H. D. Bassett, C. W. Smith, J. B. Mitchell, A. C. Clewis, L. J. Cooper, J. C. Little, D. C. McMullen, J. E. Hendry, J. I. Watkins.

Committee on Conference Relations

F. Pixton, Dade City; G. H. York, T. H. Sistrunk, A. B. Haltom, B. T. Rape, Smith Hardin, W. B. Tresca.

Committee on Memoirs

E. J. Gates, Lake City; F. R. Bridges, D. B. Sweat.

Conference Lay Leader, A. W. McLaren . . . . Welborn
Vice Leader, C. W. Smith . . . . . Jasper

JOURNAL OF PROCEEDINGS

First Day

The Sixty-eighth Session of the Florida Annual Conference, M. E. Church, South, convened in the church, Gainesville, Fla., Dec. 13, 1911, 9:00 A. M., Bishop E. E. Hoss in the chair, and conducting the opening devotional service, reading and expounding John 21.

One hundred preachers and nine lay delegates responded to roll call.

Frederick Pasco was elected Secretary with seven assistants, whose names appear elsewhere.

The following items of business were attended to:

Passage of characters of Presiding Elders, passage of characters of the brethren whose names were referred to the Committee on Conference Relations for superannuate and supernumerary relations; passage of characters of all the Elders except those in the Tampa District.

H. W. Whitnall's withdrawal from the ministry and membership of the church, the location of W. K. Piner at his own request, the suspension of H. S. Miller from membership of the church and the ministry were announced.

Dr. J. D. Hammond, President of Paine College, addressed the Conference and took a collection amounting to one hundred seventy-six dollars and eighteen cents. ($176.18).

The usual committees were appointed. Doxology was sung and F. Pasco pronounced the benediction.

Second Day

Bishop led the opening devotional services reading and expounding Matthew 7:1-5. Dr. W. N. Ainsworth led in prayer.

Five additional preachers and three lay delegates answered to roll call.

The call of Elders for passage of characters was completed.

R. O. Wright was discontinued at his own request.

Names of those admitted on trial called. (See conference roll class first year).

Conference adjourned with doxology, Dr. J. E. Dickey pronouncing the benediction.

Third Day

The Bishop led the devotional exercises reading and expounding 2 Timothy, 4. Dr. H. M. Hamil led in prayer.

Various reports were read and adopted.

Alfred L. Hope was received from the Church of the United Brethren in Christ, he assuming our ordination vows as an elder.

B. H. Freeman and Jackson R. Blocker were discontinued at their own request.

First Church, Tampa, was selected as the seat of the next conference.

Dr. Ainsworth, President of Wesleyan Female College, addressed the conference.

Crawford Jackson spoke of the work of the Juvenile Protective Association in Atlanta, Georgia.

Adjourned with doxology and benediction by J. R. Cason.

Fourth Day

The Bishop opened the session with the baptism of the infant son of Rev. and Mrs. Sponaugle, transferred from the Baltimore Conference.

Report number one of the Publishing Committee of Florida Christian Advocate read and adopted. A subscription was taken to liquidate the debt on the paper.

Various reports read and adopted. (See Reports).

James D. Renaker surrendered his credentials as local deacon.

Dr. W. F. Cook, Secretary of Foreign Missions, addressed the conference.

Conference adjourned with doxology and benediction by the Bishop.

Memorial Service

Memorial Service was held Sunday afternoon, J. W. Bigham presiding. Memoirs were read of J. H. D. McRea, W. H. F. Robarts, F. A. Taylor, M. DeLafeu, and Mrs. Chas. E. Pelot.

Ira S. Patterson pronounced the benediction.

Fifth Day

Conference held two sessions today. Sundry reports were read and adopted.

D. B. Sweat was elected Editor of the Florida Christian Advocate.

Ordinations of yesterday were announced. Transfers were announced. Sundry minute questions were answered. (See statistical tables).

A. W. McLaren was elected Conference Lay Leader.

W. H. Funk located at his own request.

Question 49 was called, the Bishop announced the appointments and on motion the conference adjourned sine die with the doxology and the benediction by Bishop Hoss.

BOARD OF CHURCH EXTENSION

We are gratified to learn that the work of the General Board is in a healthy and prosperous condition. We are informed that during the twenty-nine years of its history this Board has given aid to 8062 church buildings, almost half of the total number (16,477) owned by the Church; or more than 5⅓ churches for every week. The total amount of aid thus given was $3,043,065.11, an average of $378.00 to each church aided. Of the 333 church buildings in the bounds of our Conference, 200 have Church Extension money in them.

During the current year out of the number of applications to the General Board approved by the Executive Committee, aid was granted to churches in this Conference as follows; viz:

Alachua, donation $300; loan $300.

Burbank, donation $75.

Sparks' Chapel, donation $1875; loan $1875.

West Tampa, donation $1125; loan $1125.

Tarpon Springs, donation $375.

Total, donations $3750; loans $3300.

It is well understood our own Conference has established a Memorial Fund named after a deceased member of the Conference, Rev. J. C. Ley. The capital of this fund now amounts to $1803.03; out of which aid has been granted to two churches prior to this Conference to the extent of $1096.85.

The General Loan Fund capital has increased during the past year $40,496.95; making the present capital in these funds $380,111.60 We are asked to do what we can to bring this fund up to the half million mark; and to this end to put the General Office in communication with persons we judge likely to be willing to contribute to these loan funds. Attention is called to the fact that the General Board is in a position to pay annuities "as large as in keeping with sound business policy" to persons who will give the use of their means to the Board during their life time, to become the property of the Board at their death.

The sum collected for Church Extension in this Conference for the present year is $4,032.66 on the general assessment; $408.62 on the J. C. Ley Loan Fund; and $99.34 for the Colored M. E. Church. Your Board has also received $308.55, being money returned from grants previously made.

The following aid has been given to the churches and parsonages in response to applications presented to the Board at this session:

	Donation	Loan
Bartow District		
Boca Grande	$150.00	
Bowling Green, conditional	1,100.00	
Frost Froof, conditional	150.00	
Jacksonville District		
Columbia	75.00	
Marietta, conditional	100.00	100.00
Marvin (donation)	200.00	
Spring Glen	100.00	
Worthington Springs	100.00	
York's Chapel		200.00
Miami District		
Seville, conditional	100.00	
Silver Palm	100.00	200.00
Ocala District		
Burbank	125.00	
Crystal River	75.00	
Sparr	100.00	
Waldo		200.00
Tallahassee District		
Gretna	100.00	100.00
Hosford	150.00	100.00
Tampa District		
Tarpon Springs		
Parsonage	100.00	100.00
Totals - - - - -	$1,925.00	$1,000.00

University Place:—Our church in Gainesville has planned a forward movement in the interest, largely, of the young men attending our State University; who number, this year, almost 300; and whose number increases with each year. Two well located lots, facing the campus, have been procured on which it is proposed to erect a church and parsonage buildings as soon as possible. In view of the fact that the young men who are expected to be the chief beneficiaries of this movement come from all parts of the State, and from other States; it is not reasonable to expect that the burden of this enterprise should fall entirely upon the city of Gainesville. Your Board desires, therefore, to commend this enterprise to the liberality of our people, and to the public generally, throughout the state; and we recommend that the pastors who may serve Gainesville while this movement is being developed be given the consent of this Conference to appeal for contributions for this enterprise to the people of the State at large, as may be found necessary and expedient.

To facilitate collections your Board has united the assessments for the Church Extension and for the J. C. Ley Loan Fund; the amount

received from these assessments to be divided proportionately to the assessment by this Board. The assessments upon the several districts will be announced later. The assessment upon this Conference from the General Board fcr this year is $5,486. The J. C. Ley Loan Fund assessment is $100.00 upon each Presiding Elder's District.

In conclusion, we desire to exprsss our appreciation of the splendid advance in contributions to the cause of Church Extension during the past year. This has made it possible for your Board to grant aid to an unusually large number of worthy enterprises. We hope that this interest will continue to receive your prayerful sympathy and co-operation through the year to come.

Rev. J. A. Hendry has been elected Treasurer of this Board.

J. B. MITCHELL, Chairman.
J. EDGAR HILSON, Secretary.

SUNDAY SCHOOL BOARD

We note the gratifying increase in interest in the Sunday School Movement throughout the church.

There has been an increase of 243 schools, 4853 officers and teachers, and 66,113 scholars during the year, making a total of 1573 schools, 127,761 officers and teachers, and 1,337,108 scholars.

Our Sunday School periodicals have a circulation of 1,821,200, a net gain of 101,023.

The sales for the year ending March 1, 1911, were $314,782.26, an increase of $560.25.

The department of Teacher Training under Dr. H. M. Hamill, is rendering a most important service in increasing the efficiency of our teaching force, and should have the hearty co-operation of all our pastors.

We recognize the value of the Wesley Adult Bible Class, under the leadership of Rev. C. D. Bulla, and would urge the formation of these classes in all charges.

We call especial attention to the work done in our Conference the past year. The report of our Field Secretary, Rev. C. W. White, reveals that great progress has been made. It shows 41 Sunday Schools organized, 14 reorganized, a total new schools 55, 17 graded, 12 Teacher Training Classes, 62 Wesley Adult Bible Classes, 63 Institutes conducted, 43 conversions, 36 additions to the church.

We have received since the last Conference $2192.47, and have expended $2097.30, a balance on hand of $95.17.

We are due the Field Secretary $139.00. This will be met by receipts from the Conference Treasurer, whose final report has not been received.

We submit the following recommendations:

1st. The appointment of Rev. C. W. White as Sunday School

Field Agent and Colporter for the ensuing year, at a salary of $1400, and $500 for traveling expenses.

2nd. That an assessment of $1800 be levied on all the Sunday Schools of the Conference to maintain this work.

Respectfully submitted,

G. S. ROBERTS, Chairman.
F. E. STEINMYER, Treas.

ANNUAL REPORT OF FIELD SECRETARY OF SUNDAY SCHOOLS FOR 1911-

Institues held	58
No. of services	348
Miles traveled	13,523
Sunday Schools organized	41
" " Graded	17
" " Reorganized	14
" " Transferred (in good health)	1
Wesley Classes organized	62
Teacher Training Classes	12
District Sunday School Institutes	5
Conversions in meetings	34
Accessions to church	36
Received by offerings	$445.37
Expenses in traveling	544.34

There has been a very healthy growth in all our Sunday Schools this year. I feel safe in saying that there is at least an increase in old established schools of 15 per cent or more. The school that has not grown this year is an exception. This is largely due to the awakening of the church on Sunday School work. We are planning greater and better things for our Sunday School next year. Let us all work together for the good of the Sunday School—the greatest agency today for the salvation of the world.

Colportage Report For 1911.

Books sold to the amount of	$4483.36
Commission on same	672.50
This is Commission on all books sold.	
Bills now due the Colporter	620.62
Stock on hand to the amount of	465.55

Respectfully submitted,

Colporter and Field Secretary of Sunday Schools.

BOARD OF EDUCATION

It is with profound gratitude to Almighty God that we are enabled to report many evidences of continued growth and prosperity for our Christian educational institutions in and out of the state. It is not too much to affirm that those into whose hands the institutions are committed are deeply impressed with their responsibilities, jealous of those fundamental truths for which our church stands and faithful in the discharge of the delicate and responsible duties attached to their sacred offices. It is with particular pleasure that we note the revival spirit dominant, especially in our southern colleges, and that the spiritual feature is stressed as well as the study of the work of God demanded and emphasized.

Reports read before the Board from the presidents of Emory and Wesleyan Colleges indicate that they are maintaining their enviable educational standard. We most heartily commend them to the patronage of such of our people who prefer or insist upon sending their children out of the state to be educated.

In reference to our own college located at Sutherland, we are especially pleased to learn from its president, Dr. J. P. Hilburn, that its great measure of prosperity has not only been maintained but increased. Its enrollment, we are gratified to learn, has reached 283 students, which is the largest in its history. Diplomas and certificates were issued to 26 students who had met the requirements of the advanced curriculum. The per centage of students in the college department proper is constantly increasing. This in the face of an advanced curriculum.

While considerable additions have been made to our property valuation during the past year, desiring to be ultra conservative, we fix its value again at $190,000. Its endowment has increased $2000 and we are employing a corps of 22 professors in the Faculty. We recommend:

1st. The appointment of Dr. J. P. Hilburn as the president of Southern College, and J. B. Mitchell as Conference Secretary of Education.

2nd. That we fix the assessment for education on the Conference at $5834. The assessment of the General Board is $1900, making a total for both of $7734.

The following are the assessments for 1912 in the several districts:

	Conference.	General.
Bartow	$1026.78	$ 334.40
Jacksonville	1067.64	347.70
Miami	834.26	271.70
Ocala	950.94	309.70
Tallahassee	851.76	277.40
Tampa	1102.62	359.10
	$5834.00	$1900.00

Pastors are requested to collect and report these assessments separately.

We recommend the appointment of Rev. L. W. Higgs as a student to Southern College.

J. B. LEY, Secretary.

BOARD OF EDUCATION, No. 2

Bartow	$1,440.00
Jacksonville	872 00
Live Oak	1,037.00
Miami	1,116.00
Ocala	1,110.00
Tallahassee	926.00
Tampa	1,255.00
	$7,756.00

BOARD OF TRUSTEES OF SOUTHERN COLLEGE

We are profoundly grateful to the Almighty for the good providence which has been with us during the last Conference year, and for the blessings which attend our labor at this time.

CLASSIFICATION.

You are doubtless aware of the fact that the Classification Committee, authorized by our General Conference, has classified Southern Cellege in the B Grade. Only for lack of endowment we would be privileged to enter the A Grade. When you recall the fact that scores of institutions that have been known as colleges, some of these more than a half century, are without classification, you will see that we have made very remarkable advancement. We know of but one college in our church as young as Southern College that is classified by the commttee.

Our splendid gymnasium has been completed and is well furnished. This is a great addition to our college plant, and not only the young men but the girls, as well, show their appreciation of this, the best college gymnasium in the state. We have found it necessary during the year to add four new recitation rooms and purchase some new furnishings at a total cost of about $1500.

We have added to our property holdings a number of lots joining the campus and the Sellers property. These additions have cost us approximately $2,000. Deeds to this property have been duly recorded.

A much needed store room where supplies for the kitchen are kept has been built at a cost of less than $200.

Having added this year ten acres to our grape fruit grove, we have

now a splendid grove property of about twenty acres, some of the older trees coming into bearing. We regard this as a very valuable feature of our investment which will add materially to our income in the years before us.

It will be remembered that we were authorized at the last session of Conference to enter a campaign for funds with which to erect a new boys' dormitory. With the assistance of Bishops Morrison and Kilgo and Dr. Dickey, together with the hearty co-operation of the presiding elders and pastors, we were enabled to secure subscriptions for this purpose amounting to more than $21,000. Plans have been adopted and work is progressing on the new dormitory as rapidly as the help and money for the purpose will permit. We are working toward the completion as soon as possible of one wing of this building, and are now putting up the fourth story. This part of the building will be ready for the roof in a short time. It is our plan to push it to completion before the close of the Spring term The urgency of this work may be seen when it is considered that we have already been compelled to turn away some students for lack of dormitory accommodation.

ATTENDANCE.

You will rejoice to know that Southern College continues to prosper in the matter of attendance and that we report the largest number of marticulates for any Fall term in the history of the school. We not only have a large enrollment but a choice body of students.

ORDER AND DISCIPLINE.

Those not familiar with school work can scarcely appreciate the difficult task of maintaining perfect order and doing the thorough work we are endeavoring to secure where the college, academy and preparatory classes are in the same dormitories and administration buildings. Many rules that apply to those in the college classes are not at all adapted to those in the lower classes. The seriousness of this condition is also increased hy the fact that Southern College is a co-educational institution. Notwithstanding these conditions, however, we are pleased to report that good order generally prevails in the dormitories and class rooms and we have had only a few cases of discipline during the year. The college spirit has continued to develop among our students and we are pleased to note their increasing loyalty to the management of the school.

THE FACULTY

The Faculty consists of twenty-two men and women who have been chosen with painstaking care and who have had special training

and equipment for the positions to which they are called. While this is eminently true, it will not be invidious to affirm that the genius of our present faculty work as well as the commanding spirit of the administration of our college interests rests with Dr. J. P. Hilburn, the honored president of the institution, whose labors are unremmitting.

With such evidences of God's blessings upon our efforts we can but move forward with one purpose with increased zeal and with large liberality until we shall see Southern College, the child of Providence and Methodism, stand as a monument of prayer, faith and effort, the very pride of every Methodist in Florida.

CONCLUSION

We recommend, 1st, That the Presiding Elders of the Districts, President of the Board of Trustees, Chairman of the Board of Education and President of the College constitute a committee to arrange for a vigorous campaign in the early part of the year with the view of securing the necessary funds for continuing the work upon the new dormitory.

2nd, That the Board of Trustees be hereby authorized and empowered to issue bonds payable in twenty years for the best rate of interest attainable in the sum of $20,000 or as much thereof as may be necessary to meet the present emergency if in their judgment it be deemed wise and expedient to take this action.

Condensed Statistical Information

The statistical report made the last day of the Annual Conference reveals some very interesting facts. The number of local preachers in the Conference is 100; number of members 31,751; increase 1,058; infants baptized 757; adults baptized 797; Epworth Leagues 138; League members 4,660; Sunday schools 318, officers and teachers 2,503; scholars enrolled during the year 23,983. The Conference was assessed for its superanuated preachers and widows and orphans of preachers $7,000; paid $6,616. Raised for missions: Foreign $5,496.01, increase $874.29; Domestic, $8,548.92, increase $451.10; Church Extension, $4,441.28, increase $1,279.95; American Bible Society, $198.47, Presiding Elders, $13,774, increase $650.41; Pastors, $113,116.99, increase $8,841.12; Bishops, $1,446.58, increase $508.80; Number of

Societies 396, increase 3; Houses of Worship 347, increase 14; Value $803,049, indebtedness $55,247,02; Pastoral charges 147, Parsonages 135, value of parsonages $291,450, indebtedness $20,520.29; Districts 6, parsonages 7, value $29,500, indebtednes $6,870; Churches damaged by fire or storm 2, amount $2,065, insurance $2,990.96, premiums paid $2,529.94, collections on losses, $2,157.76.

The educational statistics are: Southern College students 283, professors 22; value of property $190.000.

REPORT ON THE BOARD OF MISSIONS

It is the purpose of the Church to give the Gospel to every human being in the world and bring the world to Christ. The membership of our church is coming to a consciousness of this truth. God is hearing and answering our prayers and our people are beginning to study and appreciate the great missionary activities of our church as never before. We appreciate the work of our General Board of Missions at Nashville and pledge them our hearty co-operation in all their efforts to further the Kingdom.

The Conference Board has under its jurisdiction the Missionary Work in the territory embraced in the Conference—that is from the Apalachicola River to Miami and Key West.

In this Conference there are many sparsely settled country districts, small, but growing towns that must have the Gospel preached to them, but cannot have it without assistance from the Board. In addition to this there is the city problem and the foreigners in our midst. Your Conference Board is endeavoring to supply the need with their limited means as best they can. The Board could use to profit much more than we have, but cannot grant all the urgent requests of our Presiding Elders because of the lack of funds.

We regret that our Domestic and Foreign missionary assessment was not raised in full the past year, but trust that this year every dollar of it will be raised. The progress of the Lord's Kingdom demands that we raise every dollar of it.

We note with pride that our missionary collections for 1911 are nearly $2,000.00 more than for 1910. In 1910 we collected for Foreign Missions $4,627,81. In 1911 we collected $5,496.01, a gain of $868.20. In 1910 we collected for Domestic Missions $7,952.49. In 1911 we collected $8,493 92. An increase of $1,859.12 for missions in our Conference during the past year.

We would urge upon the pastors the importance and imperative need of early collections for Domestic Missions as the Board is dependent upon the year's collections to pay the missionaries their salaries. Delayed collections mean suffering and want to our faithful men and their families who are serving these mission charges.

Let us see to it that our people are supplied with missionary liter-

ature in abundance. That we make an honest effort to place the "Missionary Voice" in every Methodist family.

Your Board desires to call attention to the plans and materials of the Educational Department of the Board of Missions and to remind the pastors that only as we advance the missionary intelligence of the church can we increase the offerings for the spread of the Kingdom.

We therefore recommend "The Financial Method for Methodists," a joint policy of the Board of Missions, the Board of Education and the Church Extension Board.

We also recommend "The Every Member Canvass" in line with the plan set forth in the "Financial Method for Methodists," and would set as a goal for Florida Methodists an offering equal to seventy-five cents per capita.

We recommend the appointment of W. C. Norton by the Bishop as Conference Missionary Evangelist, his salary to be $1400.00 and his traveling expenses. That the Chairman of the Board of Missions in consultation with the Conference Evangelist shall direct where he shall labor.

W. J. CARPENTER, Chairman.

M. H. NORTON, Secretary.

APPORTIONMENTS FOR 1912

	Domestic Missions.	Foreign Missions.
Tallahassee	$1210.00	$ 666.00
Jacksonville	1139.00	628.00
Ocala	1456.00	800.00
Miami	1327.00	730.00
Bartow	1877.00	1032.00
Tampa	1636.00	900.00
Live Oak	1353.00	744.00

ASSESSMENTS FOR 1912

Foreign Missions $5,500.00 Domestic Missions $10,000.00

APPROPRIATIONS FOR 1912

TALLAHASSEE DISTRICT

Bristol	$ 100.00
Carrabelle	200.00
Fenholloway	150.00
Mayo Mission	150.00
Mayo Station	50.00
Sopchoppy	150.00
TOTAL	$ 800.00

BARTOW DISTRICT

Apopka Mission	$ 100.00
Fort Myers Mission	200.00
Hernando Mission	100.00
Punta Gorda Mission	100.00
Winter Haven Mission	50.00
TOTAL	550.00

JACKSONVILLE DISTRICT

McClenny Mission	$ 250.00
South Jacksonville and Mission	100.00
St. Augustine	750.00
St. Matthews and Mission	300.00
Phoenix Park	600.00
Parker St. and Brooklyn	300.00
Marvin and Kings Roads	200.00
Middleburg	100.00
TOTAL	$2600.00

MIAMI DISTRICT

Fort Lauderdale	$ 100.00
Delray	50.00
Kingston	100.00
New Smyrna	250.00
Cocoa and Lotus	100.00
Fulford and Naranja	100.00
Sebastain	100.00
Seville	100.00
Stuart	100.00
Key West Memorial	100 00
TOTAL	$1100.00

TAMPA DISTRICT

Blanton	$ 100.00
Miakka	150.00
Parish	150.00
Sarasota	100.00
Bloomingdale and Seffner	100.00
Sutherland	200.00
Port Tampa and Highland	250 00
Gary	100.00
Tarpon Springs	200.00
Selma Avenue	75.00
TOTAL	$1425.00

OCALA DISTRICT

Crystal River	$ 150.00
High Springs	150.00
Interlachen	100.00
Umatilla Mission	80.00
Wildwood	100.00
Anthony	100.00
TOTAL	$ 680.00
SUM TOTAL	$7155 00

EPWORTH LEAGUE BOARD

In reporting on Epworth Leagues, we beg to submit a brief record of facts as to membership and work of Leagues for the current year. For 1910-11 we have a total membership of 4,660 and 138 League Chapters.

The state of the League work is bright and encouraging. The Annual League Conference, held in June at Orlando, was one of the best ever held. The attendance exceeded that of many years, the personnel of the body was noted for the large company of young men present and a fine type of intelligent young people. The work that Brother Marvin Culbreth rendered at the five District League Conferences was very helpful and highly commendable.

The work of the State League President, Rev. C. Fred. Blackburn, together with the other state League officers, is very efficient and has done much to make the League work in our state a success.

The Epworth Era is well adapted to the needs of our League work. Its circulation should be increased as far as possible. Its proper use in our Leagues is almost indispendsable.

The Boys' League work is arousing increasing interest, and its vital importance well deserves it. Wherever possible, we recommend pastors to organize a Boys' League, embracing some of the best features of the Boy Scout Movement of America. It will mean much for the boys and the future of the state and the church.

We recommend that every Presiding Elder's District be organized into a District Epworth League Conference. Where a separate Conference is not thought advisable, a place may be given on the District Conference Calendar for the consideration of Epworth League work.

The missionary work of the Epworth Leagues has accomplished much, and the effort of the Leagues of Southern Methodism to raise a special fund for work in Cuba is a most worthy and commendable

undertaking. We recommend that the Florida Leagues fall in line with this movement as far as practicable.

The success of the League work in the Conference during the past year has been in no small measure due to the hearty co-operation of Presiding Elders and pastors. Their continued interest is most earnestly solicited.

Respectfully submitted,
T. W. TOMPKIES, Chairman.
J. E. WOODWARD, Secretary.

REPORT NO. 1

Report of the Publishing Committee, Fla., Christian Advocate.
We, your committee, beg to submit the following report:

We find that the present circulation of the Advocate is 3780; less short term subscribers, exchanges and copies sent to prove advertisements the regular subscription list is approximately 2700. This year the cost of producing the Advocate was $6022.50. The income from subscriptions $2802.66; the income from advertising was $1106.87; making a total of $3909.53. There is still $220.00 to be collected on advertising leaving a deficit of $2112.00. The paper has as reliable resources $1340 pledged by thirty four members of the Conference at our last session. The claims againsts the paper are with the following parties; Barnett National Bank, Jacksonville, $1300; Bank of Bradentown, Bradentown $500; due Kennedy-Brown-Hall Co. $722 50. The notes at the banks are signed.

THE FLORIDA CHRISTIAN ADVOCATE
EDWARD F. LEY.

Your committee feel forced to state that the obligations represented in these notes were made without the authority or knowledge of the Publishing Committee. In providing for these notes we respectfully suggest that the members of the Conference whose names are not in the guarantee list share with the Guarantee Association in meeting these obligations, and that a subscription be now taken to cover the amounts.

J. EDGAR WILSON, Chairman.
N. H. WILLIAMS, Secretary.

BOARD OF TRUSTEES OF THE FLORIDA METHODIST ORPHANAGE

We are glad to report a year of prosperity for this institution of our church. We have made considerable improvements on the building and premises. The interior has been put in first-class condition; three large store rooms have been remodeled into a nice chapel and primary class Sunday School room. The lighting plant has been greatly improved and enlarged. A boys' bath room and toilet have been fitted up. A waterworks system and sewer connections with the lake, and fire protection have been installed.

The furnishings have been made more adequate.

The building is in good repair, and well taken care of.

An acre of cultivated land adjoining our lot was purchased. You have live stock and poultry valued at about $300

There was a balance from last year of one thousand dollars, and the receipts have been, up to date, four thousand three hundred and sixty-seven dollars and ten cents ($4,367.10) in cash, and in additions to this donations of sundry supplies estimated to be worth six hundred dollars. The farm products of milk and butter, vegetables, fowls and eggs, and fruit amount to nearly fourteen hundred dollars. These receipts have gone into the current expenses, improvements and repairs on the property, superintendent's salary, printing and administration expenses, and there is left a balance of $1,277.50.

In this connection we call attention to the fact that this support is not by all the Conference, as many charges contribute but very little. In order to have an adequate support from the present system of collections there must be none to neglect the fifth Sunday offerings by the Sunday Schools, and our Work Day must be magnified, and the donations increased.

There were 23 children in the Home on January 1st, 1911. 21 have been received during the year; one has died and 15 have been taken by relatives or placed in homes, leaving number at present 28; 25 of these are cared for gratis, three partly supported by relatives; 24 attend school. There have been thirteen conversions among the children and ten are members of the church.

There has been very little sickness among the children; the one death was due to organic disease.

Our superintendent and wife, Bro. and Sister H. H. Hoffman, efficiently assisted by their daughter, have worked most faithfully and well throughout the year. We were indeed fortunate in securing such experienced and efficient workers.

Bro. Hoffman and daughter, with the orphans and the Board, sustained a grievous loss in the death of Sister Hoffman some three or

four months ago. Since her death Miss Gussie Hoffman has done very effective service, taking as far as possible her mother's place.

The tabulated report shows what has been done.

RECEIPTS

To balance 1910 account	$ 1,000.00
Cash through Conference Treasurer	2,924.00
Cash through Treasurer at Conference	1,004.74
Cash through Superintendent	236.45
Cash through Secretary	201.82
	$ 4,362.36
Donations	600.00
Farm Products	1,367.50
Total	$ 7,334.60

DISBURSEMENTS

Current Expenses	$ 1,477.67
Improvements and Repairs	1,275 58
Board Expenses	107.24
Superintendent's Salary	562 50
Land	175.00
Office Expenses and Publicity	34.11
Printing and Stationary	45.67
Furnishings	96.18
Miscellaneous	70.50
Duplicate Check	8.00
Donations	600.00
Farm Products Used	1,367.50
Balance on Hand	1,277.50
	$ 6,092.71
Sundries by Superintendent	236.45
Total	$ 7,333.90
Error	.70
Total	$ 7,334.60
Balance to forward	1,277.50

L. W. MOORE, President.

J. LAWTON MOON, Secretary and Treasurer.

SUNDRY RESOLUTIONS

FLORIDA ORPHANAGE.

Whereas, it has become apparent that our Florida Methodist Orphanage is not advantageously located, therefore, be it resolved, That the Orphanage Board of Trustees be authorized by this Conference to seek to provide a better location, and to receive offers for such location, accepting the one which in their judgement is the most desirable.

W. G. FLETCHER,
G. S. ROBERTS.

ANDERSON—ROGERS

Resolved, That we have heard with the pleasure of children, the greetings sent us by Revs. Josephus Anderson and J. D. Rogers. We assure them of our continued love and earnest prayers that God's richest blessing may abound more and more unto them until the perfect day.

Resolved, That a copy of this resolution be sent Brothers Anderson and Rogers.

J. R. CASON,
FREDERICK PASCO.

COMBINATION OF ASSESSMENTS

Resolved, That so far as the law permits we request the different Boards to combine the assessments for the various claims under as few heads as possible, so as to facilitate the collection of same and save time and expense in compiling and publishing the minutes.

T. J. NIXON,
C. FRED BLACKBURN, and others.

PREACHERS' RELIEF BOARD

Whereas, many of our itenerant preachers are likely to come to superannuation without a home to shelter them in old age, therefore be it resolved,

First, That an earnest effort be made by our pastors and laymen to secure at least one Superannuate Home in each District.

Second, That the thanks of the Conference be given Brother J. H. Perkins for the gift of a building lot in Monticello, worth about $300.

E. J. GATES, Secretary.

AMERICAN BIBLE SOCIETY

Resolved, That we as Pastors and Presiding Elders, will do all in our power to wisely and faithfully bring this cause before our people, and take collections for same in every congregation.

D. A. COLE, Chairman,
F. M. C. EADS, Secretary.

BOOKS AND PERIODICALS

Resolved, That we as members of the Florida Annual Conference, do pledge ourselves to a more extensive circulation of our books and periodicals.

L. D. HAYNES, Chairman.
W. J. NEASE, Secretary.

ASSEMBLY GROUNDS RESOLUTION

The Sunday School and Epworth League Boards, in session December 14th, having before them the Assembly proposition; after thorough investigation recommend

First. The acceptance of the proposition of the Board of Trade of St. Augustine, Florida, regarding the Assembly Ground on Anastasia Island.

Second. That a Board of eleven Trustees be elected by the Florida Annual Conference on the nomination of the Sunday School and Epworth League Boards, with full power to develop said project, provided that said Board of Trustees do not involve the church financially nor place an Agent in the field for one year at least, to solicit funds to promote the plan.

Third. We nominate as Trustees:

I. S. PATTERSON
W. G. FLETCHER
I. C. JENKINS
J. S. CHAPMAN
G. S. ROBERTS
H. DUTIL
S. J. HILBURN
J. W. RAST
J. W. PENNINGTON
W. FRAZIER JONES
DON C. McMULLEN

Respectfully submitted,

G. S. ROBERTS, Chairman of S. S. Board.
A. W. McLERAN, Secretary of S. S. Board.
T. W. TOMKIES, Chairman of E. L. Board.
J. E. WOODWARD, Secretary of E. L. Board,

THE PREACHERS' RELIEF FUND

To amount of principal on hand as per last report	$ 762.40
To amount of notes paid in 1911	1,128.18
	$1,890.68
Less amount loaned in 1911	1,000.00
To amount of principal on hand	890.68
To amount of notes on hand	3,226.72
	$4,117.40
In addition the Board of Trustees own 26 acres of land in the town of Manatee, valued at	$ 1,500.00
20 acres of land in Polk county, valued at	400.00
80 acres in Jefferson county, valued at	400.00
One building lot in the town of Monticello, donated by J. H. Perkins, valued at	300.00
Total amount of cash, notes and land	$ 6,717.40

REPORT NO. 2—INTEREST FUND

To balance on hand last report	$ 43.46
To amount of interest collected in 1911	310.93
Total in interest fund	$ 354.39

DISBURSED AS FOLLOWS

Incidentals	$ 7.68
16th August, R. J. Wells	5.00
24th October, Josephus Anderson	20.00
16th December, Mrs. E. T. Blake	50 00
16th December, Mrs. J. C. Ley	40.00
16th December, Rev. J. Anderson	50.00
16th December, Rev. W. H. Steinmeyer	20.00
16th December, Mrs. G. J. Kennelly	25.00
16th December, Rev. I. A. Vernon	50.00
16th December, Rev. M. T. Bell	50 00
16th December, Rev. D. L. Switzer	15.00
	$ 332.16
To balance on hand in interest fund, H. L. Phifer, Treasurer,	21.71

Resolved: That every pastor in the Conference be requested to make efforts to secure for this Board a piece of desirable real estate or other assets that may be used or become a Superannuate Home, or increase the assets of the Board for the beneficiaries specified in the charter under which the Board is operating.

REPORTS OF CONFERENCE BOARDS

JOINT BOARD OF FINANCE

The report of Rev. J. R. Stewart, Secretary of the Superannuated Preachers Endowment Fund shows that this fund is growing in a way that is both gratifying and encouraging. The total cash assets, the first of April last amounted to $183,293 67. The total assets $286,532.24, an increase of nearly $13,000 over the preceding year. The amount to be disbursed the current year among the conferences is over $6,500 an increase of some $1,000 over the past year. Last conference our Board received $144 from this fund. This year we receive $168. We have carried out the plan suggested by the trustees of this fund and followed by the Joint Board at last conference of making an assessment on the conference for this fund and placing it at $1,000.

In regard to the assessment for this fund, also for conference claimants and printing minutes, we wish to say that they are com-

bined under one head, thus reducing the number of assessments, while the total remains the same.

In view of the fact that the Board's plan is to make quarterly payments to our worthy conference claimants, we would urge the brethren to make early collections for this fund and remit to the treasurer.

As there seems to be an impression among some that the Joint Board has funds in hand to help in Conference Entertainment we wish to inform all concerned that we have no funds on hand for such purpose and no provision made to obtain such a fund. Therefore be it Resolved: That this conference declare itself in favor of having its sessions entertained through the hospitality of communities inviting the conference and that this resolution be adopted in order that said communities may not be misled by relying upon the expectation of having their entertainment fund supplemented by contributions from this Board.

APPORTIONMENTS FOR 1912

	CONF. CLAIMS	BISHOPS	GEN. CONF. EX.
Tallahassee District	$ 1,140	$ 225	$ 121
Jacksonville District	980	212	114
Miami District	1,141	248	133
Bartow District	1,514	349	188
Ocala District	1,252	272	145
Tampa District	1,409	305	164
Live Oak District	1,164	252	135
Totals	$ 8,600	$ 1,863	$ 1,000

CONFERENCE CLAIMANTS FUND 1911

AMOUNTS RECEIVED

To balance from last year	$ 502.32
To amount from endowment fund for superannuates	168.00
To amount from Colvin Fund	12.00
To amount from Methodist Publishing House	252.00
To amount from R. H. Johnson, Treasurer, during year	2,814.34
To amount from R. H. Johnson, Treasurer, at Conf. Session	3,296.12
Total	$ 7,044,78

DISBURSEMENTS

By Checks to Claimants during year	$ 2,928.00
By Checks to Claimants at Conference	3,688.00
(See Schedule) Total	$ 6,616.00
By Check to J. H. Shumaker, account of J. Anderson	30.00
Balance on hand	398.78
	$ 7,044.78

CONFERENCE EXPENSE FUND

To amount from R. H. Johnson, Treasurer $ 427.40

DISBURSEMENTS

By note and interest minute fund paid	$ 208.00
By balance paid C. H. Summers, balance due on minutes	110.00
By Conference Treasurer, bills paid	13 85
By Joint Board Treasurer, bills paid	9.75
By Conference Secretary, bills paid	3.00
By amount paid on 1911 minutes	82.80
	$ 427.40

BISHOP'S FUND

To amount received from R. H. Johnson, Treasurer $ 1,446.58

DISBURSEMENTS

By amount sent to Smith & Lamar $ 1,446.58

SUPERANNUATES' ENDOWMENT FUND

To amount received from R. H. Johnson, Treasurer $ 651.02

DISBURSEMENTS

By amount sent to J. R. Stuart, Treasurer $ 651.02

SCHEDULE OF DISBURSEMENTS FOR 1911

Mrs. Mary A. Blake	$260	Rev. W. F. Shumaker	100
Rev. Julius D. Rogers	100	Mrs. F. E. Shipp	250
Mrs. Rosette Scott	30	Mrs. C. A. Fulwood	50
Mrs. Mary A. Taylor	120	Rev. John T. Waters	80
Mrs. G. C. Leavel	100	Rev. J. R. Wells	175
Mrs. S. A. Eadey	140	Rev. J. T. Coleman	175
Mrs. Kate Davies	80	Rev. J. H. D. McRae	66
Mrs. W. J. Morris	60	Mrs. Geo. Mitchell	120
Mrs. L. B. Tydings	135	Mrs. C. D. Ward	50
Mrs. L. C. McCook	180	Mrs. J. P. DePass	125
Mrs. J. C. Ley	160	Mrs. A. P. Norwood	150
Mrs. A. A. Holmes	100	Mrs. J. S. Crandall	60
Mrs. Anna C. Sale	125	Rev. J. R. Taylor	120
Mrs. Jessie Bishop	50	Rev. D. L. Switzer	240
Mrs. Martha Williams	60	Mrs. T. J. Philips	100
Mrs. Laura E. Booth	100	Mrs. G. J. Kennelly	200
Mrs. Mary C. Bird	40	Rev. T. S. Armstead	220
Mrs. E. F. Taylor	50	Rev. F. A. Taylor	160
Rev. E. F. Gates	40	Rev. W. H. Steinmeyer	240
Mrs. W. C. Collins	100	Rev. W. H. F. Robarts	190
Mrs. S. E. Norton	180	Rev. H. S. Miller	90
Mrs. E. H. Giles	50	Albert G. Howland	40
Mrs. T. H. Capers	200	Rev. M. H. Outland	160
Rev. Josephus Anderson	325	Rev. T. C. Bradford	150
Rev. R. L. Sumner	80	Rev. I. A. Vernon	175
Mrs. E. Diaz	60	Rev. J. P. Durrance	125
Mrs. W. F. Alexander	80		
Total			$ 6,616

W. C. NORTON, Chairman
C. E. EARNEST, Secretary and Treasurer.

APPOINTMENTS FOR 1912

Figures Show Number of Years Incumbent Has Been on the Work

BARTOW DISTRICT—J. R. Cason, Presiding Elder, Bartow, Fla. 1

Alva	Samuel Scott	1
Apopka	W. G. Strickland	1
Arcadia	E. F. Ley	1
Bartow	N. H. Williams	2
Bowling Green	J. W. Austin	3
Fort Meade	J. L. Moon	3
Fort Meade Mission	G. W. Yak, Supply	1
Fort Myers	G. F. Scott	2
Fort Myers Mission	J. J. Thompson, Supply	2
Fort Ogden	E. K. Denton	1
Kathleen	H P. Boyd, Supply	1
Kissimmee	H. T. Gaines	1
Lakeland	I. C. Jenkins	1
Mulberry	W. F. Allen	2
Nocotee	R. M. Williams	1
Orlando	J. S. Chapman	2
Punta Gorda	W. A. Wier	1
Pearce	J L. Criswell, Supply	1
Wauchula	A. H. Cole	2
Winter Haven	J. M. Glazier	1
Editor Florida Christian Advocate	D. B. Sweat	1

JACKSONVILLE DISTRICT—Ira S. Patterson, P. E. 2

Bryceville Circuit	J. W. Hypes, Supply	1
Bunnell	R. L. Honiker	1
Callahan and Hilliard	E. J. Hardee	3
Green Cove Springs	S. I. Hendrix	1
Crescent City	D. D. Deffenweirth	2
Hastings Circuit	H. E. Partridge	2
Kingston	T. R. Adams	2
Middleburg	A. L. Hope	1
Jacksonville, First Church	W. J. Carpenter	1
" Springfield	J. A. Hendry	2
" Riverside	O. A. Thrower	3
" Estelle Street	C. W. Inman	1
" Phoenix Park	J. L. Folsom	1
" City Missions—		
(a) St. Matthews and Grand Crossings	G. S. Roberts	1
	E. L. Ley, Supply	
(b) Marvin and Kings Road	K. F. Jonz	1
(c) Parker Street and Brooklyn	T. J. Patterson	1
South Jacksonville and Circuit	F. Pasco	2
	F. W. Cramer, Supply	2
St. Augustine	W. G. Fletcher	3
Fernandina and Circuit	H. Hice	2
	N. R. Hamer, Supply	1

LIVE OAK DISTRICT—J. W. Bigham, P. E., Live Oak, Fla. 1

Alachua	H. J. Haeflinger	1
Bronson	J. L. Ingram	1

Columbia Circuit	Thos. Williams	2
Cedar Keys	A. L. Woodward	1
Fort White and Mission	G. H. York	2
	W. A Fischer, Supply	1
High Springs Circuit	J. L. Yeats	1
Jasper	Olin Boggess	2
Jennings Circuit	B. T. Rape	
Lake City	E. J. Gates	1
Lake Butler	J. F. Clark	3
Live Oak	W. A. Myers	1
Mayo	W. T. Brantley	3
Mayo Mission	D. G. McDaniel, Supply	1
Melrose Circuit	W. F. Jones	1
McClenny Mission	A. B. Haltom	1
Palatka	W. M. Poage	1
Starke	C. W. Matherson	1
Welborn Circuit	To be Supplied	
White Springs	J. L. Folsom	

MIAMI DISTRICT—C. F. Blackburn, P. E., Miami, Fla.

Cocoa	L. D. Haynes	1
Dania	C. H. Hardin	1
DeLand	L. D. Lowe	1
Delray and Boynton	J. S. Brooke	1
Fort Lauderdale	K. Hollister	1
Fort Pierce	J. C. Jones	2
Fulford	W. A. Lowder, Supply	1
Key West, First Church	L. F. Chapman	1
Sparks Chapel	W. B. Tresca	2
Memorial	T. H. Sistrunk	3
LaTrindad	I. Gonzalez	4
Lemon City	John H. Davis	2
Miami	R. V. Atkisson	2
Maitland	C. A. Saunders, Supply	1
New Smyrna and Port Orange	J. E. Woodward	1
Oviedo	D. A. Cole	1
Sanford	C. H. Summers	2
Sebastain	T. E. Weaver	1
Seville	R. E. L. Folsom	1
Stuart and Jensen	W. J. Bartlett, Supply	2
Titusville	L. Oser	1
West Palm Beach	W. P. Buhrman	1
Winter Garden	A. T. Hind	1

OCALA DISTRICT—T. J. Nixon, P. E. 4

Anthony	J. C. Pace, Supply	1
Brooksville	E. Y. Everton	1
Bushnell	H. P. Blocker	2
Citra	F. T. Griffith	2
Coleman	T. L. Z. Barr	2
Crystal River	To be Supplied	
Gainesville	J. Edgar Wilson	3
Hernando	K. D. Jones, Supply	1
Interlachen	A. P. Johntry, Supply	2
Inverness	J. T. Mitchell	1

Leesburg and Mission	J. E. Mickler	1
	C. S. Eddington, Supply	1
Martel	J. B. Rooney	1
Micanopy	J. L. Yeats	1
Ocala	J. B. Ley	2
Reddick	M. O. Williams	2
Rochelle	R. J. Wells	1
Rodman	M. M. Lord	1
Umatilla	F. M C. Eads	2
Webster	G. S. Henderson	4
Wildwood	W. J. Nease	1
Williston	John Beers	3
Conference Missionary Evangelist	W. C. Norton	

TAMPA DISTRICT—J. F. Bell, P. E.

Blanton	A. M. Mann
Bradentown	J. L. Kilgore
Clearwater	B. K. Thrower
Dade City	F. Pixton
Largo	A. M. Daiger
Manatee	J. D. Sibert
Miakka	To be Supplied
Palmetto	H. F. Harris
Parrish	F. B. Langford, Supply
Plant City	A. E. Householder
Sarasota	S Grady
Seffner and Bloomingdale	W. H. Newkirk
St. Petersburg	M. H. Norton
Sutherland	R. F. Hodnett
Tampa First Church	H. Dutill
Gary	J. C. Diggs
Highland and Port Tampa	W. C. Sponaugle
Hyde Park	J. B. Mitchell
Little Italy	G. V. Romano
Selma Avenue	J. E. Lewis, Supply
Tampa Heights	S. Hardin
Ybor City and West Tampa	J. D. Lewis, G. Perez and D. Carrera
Tarpon Springs	H. Logan
President Southern College	J. P. Hilburn
Sunday School Secretary	C. W. White
Italian School	J D. Randolph, A. Reina and G. Perua
Missionaries to Cuba	N. J. Castelano and M. Domniguez
Students in Southern College	S. A. Wilson and L. W. Higgs

TALLAHASSEE DISTRICT—L. W. Moore, P. E., Tallahassee, Fla. 4

Apalachicola	F. E. Steinmeyer	2
Aucilla and Greenville	C. F. York, Supply	1
Bristol Circuit	R. N. Sanders	1
Carrabelle	T. F. Roland	1
Chattahoochee	I. Ryder, Supply	1
Fenholloway Circuit	J. P. Bazemore, Supply	1
Havana and Boulevard	T. W. Tompkies	2
Hinson Circuit	J. B. Stewart, Supply	1
Leon Circuit	Fred L. Crowson	1
Madison	E. C. Hudson	2

Madison Circuit	R. I. Allen, Supply	1
Monticello and Mission	R. H. Barnett	3
Perry	E. A. Harrison	2
Quincy	F. R. Bridges	2
Sopchoppy	J. E. Sheppard	1
Sycamore	J. N. Weatherford	1
Tallahassee	S. W. Lawler	1
Waukeenah Circuit	J. D. Murry, Supply	1
West Madison Circuit	W. J. Gray	2

Table No. 1.—Membership, Baptisms, and Church Property, 1911—Bartow District

	NAME OF CHARGE	Local Preachers	Members Reported Last Year	Additions on Profession of Faith	Additions by Certificate and Otherwise	Removals by Death and Otherwise	Present Total Membership	Adults Baptized	Infants Baptized	No. Societies in Charge	No. Houses of Worship	Value of Houses of Worship	Indebtedness on These	Number of Parsonages	Value of Parsonages	Indebtedness on Parsonages	Value of Other Church Property	Expended for Churches and Parsonages	Churches Damaged or Destroyed	Amount of Damage	Insurance Carried	Premium Paid	Loss Collected	Total Table 1
1	Alva	--	81	1	10	12	80	1	2	1	1	$ 2500	$ --	1	$ 1000	$ --	$ 300	$ 200 00	--	$ 00	$ 1800	$ 13 88	$	$ 213 88
2	Apopka	--	--	5	178	33	150	4	16	6	4	--	--	1	700	--	300	--	--	--	--	--	--	--
3	Arcadia	1	319	6	26	43	308	--	2	1	1	6000	--	1	4000	--	--	221 00	--	--	7000	42 00	--	263 00
4	Bartow	1	340	9	59	68	340	--	8	1	1	17,490	--	2	5400	1000	--	1355 42	--	--	--	--	--	1355 42
5	Bowling Green	5	271	17	94	120	267	11	2	3	3	3600	600	1	800	--	--	1925 00	--	--	1000	25 00	--	1950 00
6	Brooksville	1	219	3	23	29	214	--	5	1	1	6500	500	1	1500	--	144	--	--	--	1000	20 00	--	164 00
7	Fort Meade	1	385	13	58	141	315	11	6	2	2	9350	2000	1	900	--	650	4025 16	--	--	1500	--	--	4025 16
8	Fort Myers	1	301	5	35	31	310	1	9	1	1	12,500	--	1	3500	--	--	1015 00	--	--	--	31 00	--	1046 00
9	Fort Myers Mission	1	84	--	2	4	82	--	--	5	2	600	--	--	--	--	600	--	--	--	--	--	--	--
10	Fort Ogden	--	--	19	170	7	182	11	6	3	2	3500	200	--	--	--	500	360 00	--	--	500	--	--	360 00
11	Hernando Mission	--	155	35	69	11	248	16	16	7	6	3000	--	1	1000	100	50	15 00	--	--	400	--	--	15 00
12	Homeland	2	--	1	201	7	195	4	--	3	2	2800	--	--	--	--	--	--	--	--	--	--	--	--
13	Kathleen	1	171	18	45	3	231	--	--	--	4	4000	--	1	1000	--	--	135 00	--	--	--	--	--	135 00
14	Kissimmee	4	199	44	69	14	298	24	1	1	1	2000	--	1	2000	--	1200	300 00	--	--	1500	--	--	300 00
15	Lakeland	1	478	23	64	45	520	13	6	1	1	1700	--	1	3000	1200	3000	600 00	--	--	1000	40 00	--	640 00
16	Mulberry	--	159	--	32	14	177	--	2	1	1	1500	--	1	2000	350	--	350 00	--	--	2750	--	--	350 00
17	Nocatee	--	180	7	7	74	120	3	5	3	2	4000	--	1	1000	--	--	140 00	--	--	--	--	--	140 00
18	Orlando	1	448	7	40	24	472	2	5	1	1	9000	--	1	3000	600	1500	150 00	--	--	8000	--	--	150 00
19	Punta Gorda	1	228	--	10	88	150	--	5	3	3	300	--	1	100	--	--	1086 00	--	--	--	--	--	1086 00
20	Pearce Mission	--	88	--	6	6	88	--	1	3	2	1000	--	--	--	--	--	298 27	--	--	--	--	--	298 27
21	Wauchula	--	362	20	15	183	214	11	7	1	1	1500	--	1	2000	250	--	34 25	--	--	1500	--	--	34 25
22	Winter Haven Mission	--	134	34	24	26	166	10	6	5	3	2900	--	1	1800	--	--	400 00	1	50	1800	50 00	50	450 00
23	Webster	1	225	10	17	17	236	5	1	5	3	2000	--	1	1000	180	--	--	--	--	--	--	--	180 00
24	Winter Garden	2	124	10	12	--	146	5		5	4	3000	800	--	--	--	--	--	--	--	--	--	--	--
25	Kissimmee Mission	--	104	--	--	--	--	--	--	--	--	--	--	--	--	--	--	--	--	--	--	--	--	--
	Total	24	5055	287	1266	1000	5506	132	111	63	52	$ 100,740	$4100	20	$ 35,700	$3680	$8244	$ 12,610 10	1	$ 50	$ 29,750	$221 88	$ 50	$ 13,155 98

Table No. 1.—Membership, Baptisms, and Church Property, 1911—Jacksonville District

	NAME OF CHARGE	Local Preachers	Members Reported Last Year	Additions on Prof. Faith	Additions by Certificate and Otherwise	Remov, Death, Otherwise	Present Total Membership	Adults Baptized	Infants Baptized	No. Societies in Charge	No. Houses of Worship	Value of Houses of Worship	Indebtedness on These	Number of Parsonages	Value of Parsonages	Indebtedness of Parsonages	Value of Other Church Property	Expended for Churches and Parsonages	Insurance Carried	Premium Paid	TOTAL, TABLE 1
1	Callahan Circuit	1	188	60	7	50	205	33	14	4	3	$ 6,500	$ 822.00	1	$ 1,300	$	$ 125	$ 2,446.00	$ 2,600	$ 47 00	$ 2,493.00
2	Columbia Circuit	1	410	6	5	48	374	2		5	4	2,350		1	1,500		300	280.00	1,300	7.34	287.34
3	Fernandina		105	10	26	3	138	2	3	1	1	4,000		1	2,500		1,900	1,172.55	2,000		1,172 00
4	Fort White	1	235	22	18	9	266	18	6	6	4	3,000		1	1,000		600	350 0			350.00
5	Green Cove		93	18	18	18	111	10		1	1	5,623		1	1,850			287 65	1,700		287.65
6	Jasper	2	183	33	20	19	220			3	3	4,500		1	2,500			100.00	3,000	36.00	136.00
7	Jacksonville First Church	3	579	18	79	49	630	6	8	1	1	42,500	1,350.00	1	11,000			400 00	14,000	174.00	574.00
8	" Parker Street			15	102	2	115	3	2	2	2	5,000						20 00	500	7 50	27.50
9	" Spr'gf'ld & Miss		422	17	220	54	605	13	10	3	3	27,300	8,131.46	1	3,500	800	500	2,473 33	9,500	90.00	2,563 33
10	" Estelle st. "	1	193	61	39	50	244	15	17	4	3	7,000	343.00	1	2,400	1,200		900.00	3,000	40.00	940 00
11	" Riverside		265	5	24	20	274	4	1	1	1	16,000					700	12 800.00	5,000	62 50	12.862 50
12	" St. Mathews		133	19	64	60	156	15	8	1	1	7,500		1	6,000			358.36	3,300	12 00	370.36
13	Jennings		167	3	5	33	142	3	1	2	2	1,400		1	1,800			115 00	1,400	31.00	146.00
14	King Ferry Circuit		61	7	34	20	82	4	1	3	3	3,200						52.00			52.00
15	Lake City	1	331	5	18	15	339	3	13	1	1	6,500		1	3,500			50.00	2,750		50.00
16	Lake Butler		166	9	39	18	196	6	4	5	5	7,000	100.00	1	1,400	20		306 00	1,300	8.75	314.75
17	McClenny			7	141	12	136	7	6	7	7	4,000	500.00	1	800		150	175 00	1,000		175 00
18	Middleburg		126	31	12		169	12	32	2	2	2,000		1	800		35	277.80	500		277.80
19	Live Oak		417	3	10	66	364	3	8	1	1	7,500		2	8,000	650		391.00	10,500	89.00	480.00
20	S. Jacksonville & Mission		109	6	19	14	120		7	4		2,000		1	1,500		1,000	98 17			98 17
21	St. Augustine Mission		90	17	118	10	215	2	14	4	9	22,000	5,335.00	1	5,000	2,000	300	8,000.00	10,800	118 00	8,118.00
22	St. Johns Mission		117	3		77	43	1	1	2							150	150.00			150 00
23	White Springs		168	4	15	32	175		4	1	1	2,000	46.00	1	2,500			178.00		10.00	188 00
24	White Springs Circuit		150	5	25	3	177	5	17	6	6	3,750						263 50			263 50
25	Welborn	2	452	7	8	7	462	1		3	3	3,500		1	1,000		1,000	412.47	1,330	20.00	432.47
26	Welborn Mission			2	172	4	170	2	4	5	4	1,700					1,500				
27	Jacksonville City Mission		114																		
28	" Park & Marvin		86																		
29	Pine Mount Circuit		171																		
30	Worthington Springs		268																		
	Total	12	5819	396	1238	693	6128	170	181	78	71	$ 127,823	$16,627 46	21	$59,850	$ 4,670	$ 8,260	$32,056 83	$ 75,480	$ 753.09	$32,809.37

Table No. 1.—Membership, Baptisms, and Church Property, 1911—Miami District

	NAME OF CHARGE	Local Preachers	Members Reported Last Year	Additions on Profession of Faith	Additions by Certificate and Otherwise	Removals by Death and Otherwise	Present Total Membership	Adults Baptized	Infants Baptized	No. Societies in Charge	No. Houses of Worship	Value of Houses of Worship	Indebtedness on These	Number of Parsonages	Value of Parsonages	Indebtedness on Parsonages	Value of Other Church Property	Expended for Churches and Parsonages	Insurance Carried	Premium Paid	Total Table 1
1	Bunnell	--	----	--	27	--	27	--	4	1	1	$ 2,000	$ -------	1	$ 1,200	$ 350.00	$ ------	$ 244 50	$ 500	$ ------	$ 244.50
2	City Point and Lotus	--	7	--	---	-	----	--	---	--	--	--------	- ----		------	--------	------	--------	--	------	--------
3	Cocoa	--	72	4	3	11	68	3	5	1	1	2.000	-------	1	1.800	700.00	300	236 90	2,000	20.00	256.90
4	Crescent City	1	92	4	14	10	100	2	2	4	3	2,900	-------	1	1,000	100.00	------	656.35	750	------	656.35
5	Dania & Ft. Lauderdale	--	83	6	24	10	103	5	---	2	2	7.000	50.00	1	200	--------	------	1,062 00	------	------	1,062 00
6	Deerfield and Pompano	1	--	5	21	--	26	--	---	2	1	1,000	-------	--	-----	--------	100	-------	------	------	--------
7	DeLand	--	182	----	---	---	182	--	4	2	2	12,000	3,000 00	1	2.250	300 00	1,000	9.500.00	3,800	30 00	9,530.00
8	Delray and Boynton	--	56	2	14	2	70	3	2	2	2	6,000	-------	1	2,000	--------	------	415.44	500	20.00	435.44
9	Ft. Pierce	1	183	2	18	10	193	--	4	1	1	3.600	-------	1	3,600	--------	------	601.38	2,500	50.00	601 38
10	Hastings	1	92	----	7	17	82	--	3	1	1	1,000	750.00	1	2,000	750 00	------	185 00	1,800	------	185.00
11	Key West, First Church	1	327	2	7	6	330	1	20	1	1	40,000	-------	1	5,000	--------	100	200.00	------	------	200.00
12	" Sparks Chapel	--	425	---		.	425	--	---	--	--	--------	-------	--	------	--------	------	1,400.00	------	------	1,400.00
13	" Memorial	1	199	34	7	3	237	2	56	1	1	3,000	-------	1	2,000	1.000.00	------	187.00	------	------	187.00
14	" La Trinidad	--	31	----	11	2	40	10	65	1	1	8,000	-------	1	2,800	--------	40,000	--------	------	------	-- -----
15	Kingston	--	65	5	18	13	75	4	1	1	1	2,500	-------	1	1,600	--------	------	60.40	------	------	60.40
16	Lemon City	--	103	2	7	2	110	--	4	1	1	1,800	-------	1	2,000	175.00	------	1,825.00	1,000	------	1,825.00
17	Miami	--	357	11	68	34	402	4	12	1	1	8,000	-------	2	11,000	2,500.00	1,000	540.00	7,000	30.00	570 00
18	Maitland	--	190	4	4	108	90	4	3	3	3	3,600	-------	1	1,000	--------	------	25 00	------	------	25 00
19	N. Smyrna & Pt. Orange	3	55	6	21	3	79	3	2	2	2	4,500	1,265.00	--	------	--------	------	228.00	750	------	228 00
20	Silver Palm	1	----	5	99	9	95	1	1	4	1	1,450	-------	--	------	--------	50	1,350.00	------	------	1,350.00
21	Oveido	1	134	---	11	27	119	--	6	2	2	2,000	- ------	1	1,000	--------	500	143 25	500	10 00	153 25
22	Palatka	1	292	2	23	20	298	--	1	1	1	5,000	-------	1	4,000	250.00	------	1,002.00	5,000	35.00	1,037,00
23	St. Johns Park	--	---	--	---	--	---	--	---	--	--	--------	-------	--	------	--------	------	-------	------	------	--------
24	Sanford	1	281	7	28	63	254	7	1	1	1	4,500	103 24	1	2,000	90.29	250	241.65	4,000	37.50	279.15
25	Sebastian	1	88	1	5	4	91	--	---	3	1	2,400	174.32	1	800	--------	------	445 82	1,500	8.53	454 35
26	Seville	1	111	3	15	6	123	2	1	4	3	2,300	33 00	--	------	-- ----	375	168 41	- --	------	168.41
27	Stewart and Jensen	--	42	----	--	3	39	--	---	2	1	3,500	-------	--	------	--------	750	20.00	2,500	18 95	38.95
28	Titusville	--	164	9	10	---	183	2	---	1	4	4,500	-------	1	900	-- ----	------	250.00	--- --	------	250.00
29	West Palm Beach	--	92	3	25	27	93	2	---	1	1	2,500	-------	1	3,000	450.00	------	580.00	1,000	------	580.00
30	Key Largo	--	40	----	-	---	-	--	---	--	--	--------	-------	--	------	----	------	-------	------	------	--------
	Total - - -	15	3763	116	487	390	3934	55	197	46	40	$ 137,050	$5.375 56	22	$ 51,150	$ 6,665 29	$ 44,425	$20,566.10	$ 35,100	$ 259 98	$21,778.08

Table No. 1.—Membership, Baptisms and Church Property, 1911. Ocala District

	NAME OF CHARGE	Local Preachers	Mem. Reported Last Year	Add. on Profession of Faith	Add. by Cer. & Otherwise	Rem. by Death & Otherwise	Present Total Membership	Adults Baptized	Infants Baptized	No. Societies in Charge	No. Houses of Worship	Value of Houses of Worship	Indebtedness on These	No. of Parsonages	Value of Parsonages	Indebtedness on Parsonages	Value of Other Church Property	Expended for Churches and Parsonages	Churches Damaged	Amount of Damage	Insurance Carried	Premium Paid	Loss Collected	Total, Table No. 1
1	Alachua	1	240	38	38	8	309	22	15	6	5	$ 3,386	$ ------	2	$ 3,500	$ ----	$ ------	$ 3,035.00	1	$ 2,000	$ 1,000	$ 11.50	$ 1,950	$ 3,046.50
2	Anthony Circuit	--	208	9	51	125	143	9	--	3	3	5,500	500	1	750	----	------	4,000.00	--		2,500	30.00		4,030.00
3	Bronson Circuit	1	159	29	6	2	192	17	--	2	2	4,000	------	1	2,100	----	----	14.75	--		2,500	86.00		100.75
4	Bushnell Circuit	1	230	25	46	24	277	6	1	6	5	7,000	------	2	2,000	----	75	1,041.87	--		1,316	15.00		1,056.87
5	Citra	1	135	22	47	19	185	12	5	3	3	3,500	------	1	1,600	----	------	71.15	--		2,000	40.00		111.15
6	Coleman Circuit	--	189	6	12	14	193	3	14	2	2	2,200	------	1	1,800	500	1,000	217.90	--		2,500	------		217.90
7	Crystal River	--	55	---	--	--	55	--	--	4	3	1,800	60	--	------	----	------	150.00	--		------	------		------
8	Gainesville	--	608	19	59	51	635	6	1	2	2	28,000	16,000	1	5,000	----	19,000	3,000.00	--		14,500	------		3,000.00
9	High Springs Circuit	--	150	2	8	18	142	2	--	2	2	2,500	------	1	800	----	------	42.52	--		1,500	42.00		84.52
10	Interlachen Circuit	1	66	7	5	6	72	3	1	3	3	3,100	------	1	1,500	----	------	194.00	--		500	------		194.00
11	Inverness Circuit	--	131	2	53	12	174	1	2	4	4	4,700	------	1	1,800	600	------	471.00	--		1,450	------		471.00
12	Lady Lake Circuit	--	92	7	71	15	155	5	5	7	3	3,800	------	1	1,000	----	200	780.00	--		------	------		780.00
13	Leesburg	--	184	4	2	10	180	--	--	2	2	4,000	------	1	2,500	25	------	750.00	--		------	------		750.00
14	Martel Circuit	--	170	7	9	--	186	4	2	4	4	4,000	------	1	2,000	300	------	175.00	--		1,950	------		175.00
15	Melrose Circuit	--	296	16	16	34	294	8	2	4	4	6,500	500	1	2,800	50	--	2,236.00	--		1,500	30.00		2,266.00
16	Micanopy Circuit	--	170	5	16	3	188	--	3	5	5	7,500	------	1	1,000	----	1,000	120.00	--		2,000	------		120.00
17	Ocala	--	326	60	80	29	437	21	12	1	1	18,000	650	2	8,200	400	2,000	5,628.12	--		8,000	40.00		5,688.12
18	Old Town	--	103	--	--	--	103	--	--	3	3	1,025	------	--	------	----	------	------	--		------	------		------
19	Reddick Circuit	--	170	37	9	20	196	27	5	3	3	4,100	------	1	1,000	----	------	70.00	--		2,000	------		70.00
20	Rochelle Circuit	--	227	74	7	24	284	45	14	5	5	5,600	------	1	1,500	----	------	195.00	--		1,500	25.00		220.00
21	Starke	--	263	2	8	7	266	1	2	2	2	5,500	------	1	1,500	----	------	140.00	--		4,500	86.00		226.00
22	Umatilla Circuit	2	130	24	23	10	169	5	--	6	3	3,600	------	1	1,000	----	------	89.50	--		1,500	12.90		102.40
23	Williston	--	220	1	6	1	226	1	1	4	4	4,500	------	1	2,000	700	206	700.00	--		------	22.00		722.00
24	Dunellon	--	125	--	--	--	----	--	--	--	--	------	------	--	------	----	------	------	--		------	------		------
	Total - - -	6	4541	396	572	432	4903	198	75	76	67	$ 130,986	$ 17,650	24	$ 45,350	$ 2,575	$ 23,481	$ 22,971.81	1	$ 2,000	$ 52,716	$ 440.40	$ 1,950	$ 23,432.21

Table No. 1—Membership, Baptisms and Church Property, 1911—Tallahassee District

	NAME OF CHARGE	Local Preachers	Members Rept'd Last Year	Add. on Prof'ns of Faith	Add. by Ler. and Othrw'se	Rem. by Death and Othrw'se	Present Total Membership	Adults Baptized	Infants Baptized	No. Societies in Charge	No. of Houses of Worship	Value of Houses of Worship	Indebtednes of These	No. of Parsonages	Value of Parsonages	Indebtedness on Parsonages	Value of Other Church Property	Expended for Churches and Parsonages	Insurance Carried	Premium Paid	Total, Table No. 1
1	Apalachicola	1	264	3	36	6	298	3	7	3	2	$ 2,000	$	1	$ 3,500	$1350	$ 2,000	$1,050.00	$ 5,500	$ 40.00	$1,090.00
2	Aucilla Circuit		139		3	7	135			3	3	2,500		1	1,000			59 50			59.50
3	B rito l Circuit		230	4	27	2	259	4	1	6	5	2.500		1	800				500		
4	Carrabelle	1	160	5	10	26	150	1	4	1	1	1.700		1	750			158.15			158.15
5	Chattahoochee	1	136	7	9	1	151	5	5	2	2	2,000		1	1.000	63		123.50	750		123.50
6	Fenholloway		192			92	100			4	4	4,000		1	500						
7	Greenville Circuit		281		11	5	287			4	4	1,800									
8	Havana and Scotland		222	2	26	28	222	1	6	2	1	4,000		1	2,500	400		355.00	2,700		355.00
9	Hinson Circuit	1	200	10	15	25	200	19	12	3	3	3,000	285	1	1,000			41.85	1.000	10.00	51.85
10	Leon Circuit	1	305	29	18	5	347	16	14	6	6	7,000		2	1,900		1,000	145 00	1,100	18.00	163.00
11	Madison		242		15	28	229		1	1	1	10.000		1	3,000		2,000	728.65	6,500	33 75	762.40
12	Madison Circuit		480	6		8	478	6	7	4	4	3,500		1	1,200				600	15.00	15,00
13	Mayo		266	11	13	10	180	10		2	2	2,500	40	1	1,800		350	270.00	1,000		270.00
14	Monticello	1	229	6	28	15	248	4	1	1	1	12,000		1	2,500		3,025	353.18	2,500	36.48	389.66
15	Perry		100	12	7	8	111	5	1	1	1	2,500		1	1,000			79.97	500	2 50	82.47
16	Quincy		346	2	8	60	296	1	6	1	1	15,000		1	5.000		1,500	227 00	7,000	26.00	253.00
17	Sopchoppy Circuit		281	7	40	1	327	4	7	7	6	3,600		2	1,000			140 00	250	1.50	141.50
18	Sycamore	1	255	12	4		271			5	4	3,000		1	600			18.00			18 00
19	Tallahassee, Trinity		421	14	31	18	448	7		1	2	26,000	1200	2	7,500			2,600 00	7,500	45.00	2,645.00
20	" B'lev'd & B'th'l				197	14	183			4	4	6,100	199	1	800			474 00	1,800	12.00	486 00
21	Waukeenah		291	5	6	99	203	4	4	4	3	1,800		1	500		380	405.00			405.00
22	West Madison Circuit		214	5	22	17	224	3		4	4	4,000		1	1,200		200	120.00	450		120.00
23	Woodville Circuit		69																		
24	Midway		184																		
25	Mayo Mission			6	183	5	184	6	4	4	4	2,400		1	1,000		50	25.00			25.00
		7	5507	146	709	580	5531	99	80	73	68	$ 122,900	$1724	25	$ 40,050	$1813	$ 10,505	$7,173.80	$ 39,650	$ 240.23	$7,614.03

Table No. 1.—Membership, Baptisms and Church Property, 1911. Tampa District

	NAME OF CHARGE	Local Preachers	Mem. Reported Last Year	Add. on Profession of Faith	Add. by Cer. & Otherwise	Rem. by Death & Otherwise	Present Total Membership	Adults Baptized	Infants Baptized	No. Societies in Charge	No. Houses of Worship	Value of Houses of Worship	Indebtedness on These	No. of Parsonages	Value of Parsonages	Indebtedness on Parsonages	Value of Other Church Property	Expended for Churches and Parsonages	Churches Damaged	Amount of Damage	Insurance Carried	Premium Paid	Loss Collected	Total, Table No. 1
1	Blanton Circuit	--	326	2	1	113	216	2	---	6	6	$ 5,500	$ ----	1	$ 1,550	$ ----	$ ----	$ ----	--	$ --	$ ----	$ ----	$	$ ----
2	Bradentown	--	326	9	33	36	332	7	2	1	1	6,000	------	1	2,500	----		2,000.00	--	---	1,500	----		2,000 00
3	Bloomingdale	--	195	15	9	53	166	7	1	5	5	2,500	------	1	500		1,000.00	575.46	--	---	----	----		575.46
4	Clearwater Circuit	1	176	---	18	13	181	---	---	1	1	1,800	------	1	3 800	600	50 00	2,010 00	--	---	2.000	36 00		2,046.00
5	Dade City	1	245	13	35	61	232	4	3	2	2	3,750	------	1	2,500	---	1.150 00	204 09	--	---	4,000	8.46		212.46
6	Largo Circuit	1	264	3	8	13	263	---	7	4	4	4,900	------	1	1,800	---	100 00	264 75	--	---	1,000	6 30		271 05
7	Manatee	2	175	---	10	15	172	---	1	1	1	4,500	------	1	3,600	---	1,000 00	4.00	--	---	3,200	57.00		61 00
8	Miakka	1	177	6	1	22	162	6	4	4	4	1,900	------	1	750	150	------	231.68	--	---	500	3 35		235.03
9	Odessa	--	----	---	---	---	----	---	---	---	---	----	------	--	------	---	------	------	--	---	------	----		------
10	Palmetto	1	183	4	4	23	178	3	1	2	2	4,300	------	1	1,500	----	------	78 00	--	---	2,250	52.00		130.00
11	Parrish Circuit	1	154	15	25	20	174	6	5	5	1	1,000	------	1	600		300 00	50 00	--	---	500	3.50		53.50
12	Plant City	2	250	12	36	20	280	6	---	1	1	4,000	------	1	2,000	317	150.00	------	--	---	3,000	46 00	142.74	46.00
13	Sarasota	1	116	1	15	11	121	---	4	1	1	3,000	------	1	3,000	--	250 00	225 00	--	---	2,200	21 60		246 60
14	Seffner Circuit	1	82	11	---	---	93	6	---	5	3	2,700	------	1	550	---	250 00	15 00	--	---	------	----		15 00
15	Sutherland	14	236	19	100	23	322	5	4	6	3	2.800	------	1	2,800	--	250 00	266 57	--	---	2,500	16.00		282 57
16	Tampa, City Mission	--	86	9	7	13	89	7	5	3	3	1,600	------	--	------	---	1.500 00	------	--	---	500	15.00		15 00
17	" First Church	--	709	11	51	64	707	1	5	1	1	40,000	------	1	2,500	----	------	450 00	--	---	1,750	---		450.00
18	" Gary	1	150	30	25	33	172	15	12	2	1	1,800	------	1	2,000	---	159 69	------	--	---	2,000	45 00		204.69
19	" Hyde Park	--	355	2	45	22	380	2	3	1	1	45,000	------	2	10,000	----	------	------	--	---	24,000	200 00		200 00
20	" Little Italy	4	130	10	2	1	141	---	4	1	1	3,000	------	1	8,000	---	------	74 34	--	---	------	----		74.34
21	" Selma a & Pt T city	--	142	10	10	8	154	8	---	2	2	3,000	713	--	------	---	875 00	275 00	--	---	------	----		275 00
22	" Tampa Heights	--	529	51	31	28	583	9	7	1	1	5,500	------	1	4,000	---	700 00	280 00	--	---	4,000	20 15		300 15
23	" Ybor & W. Tp	3	109	17	10	16	120	15	27	2	1	5,000	------	1	3,000	--	16.000 00	40.00	1	15	4,000	84.00	15 00	124 00
24	Tarpon Springs	1	129	5	9	53	90	---	3	2	2	4,000	1,500	1	400	50	500 00	450 00	--	---	1,000	----		450 00
25	St. Petersburg	1	300	70	70	19	421	34	13	1	1	26,000	7,557	1	2,000	----	------	3.442 00	--	---	6,500	----		3,442 00
26	Curlew Circuit	--	187	---	---	---	----	--	---	--	--	----	------	--	------	---	------	------	--		------	----		------
	Total - - - - -	36	5826	325	555	690	5749	143	111	60	49	$ 183.550	$ 9.770	23	$ 59.350	$ 1.117	$24.234 69	$10.935 80	1	$15	$ 66.400	$ 613.36	$157.74	$11.709.85

Recapitulation—Statistical Table No. 1—Membership, Baptisms and Church Property, 1911—Florida Conference

NAME OF DISTRICT	Local Preachers	Members Reported Last Year	Additions on Profession of Faith	Additions by Certificate and Otherwise	Removals by Death and Otherwise	Present Total Membership	Adults Baptized	Infants Baptized	No. Societies in Charge	No. Houses of Worship	Value of Houses of Worship	Indebtedness on These	No. of Parsonages	Value of Parsonage	Indebtedness on Parsonages	Value of Other Church Property	Expended for Churches and Parsonages	Churches Dam. or Des.	Amount of Damage	Insurance Carried	Premium Paid	Loss Collected	Total, Table 1
Bartow	24	5055	287	1266	1000	5506	132	111	63	52	$ 100,740	$ 4,100.00	20	$ 35,700	$ 3,680.00	$ 8,244.00	$ 12,610.01		$ 50	$ 29,750	$ 221,80	$ 50.00	$ 13,155 98
Jacksonville	12	5819	396	1238	693	6128	170	181	78	71	127,823	16,627.46	21	59,850	4,670.00	8,260.00	32,056.83			75,480	753.09		32.809.37
Miami	15	3763	116	487	390	3934	55	197	46	40	137,050	5,375.56	22	51,150	6,665.29	44,425.00	20,566.10			35,100	259 98		21,778.08
Ocala	6	4544	396	572	432	4903	198	75	76	67	130,986	17,650.00	24	45,350	2,575.00	23,481.00	22,971.81	1	2000	52,716	440.40	1,950.00	23,432.21
Tallahassee	7	5507	146	709	580	5531	99	80	73	68	122.900	1,724.00	25	40,050	1,813.00	10,505.00	7,173.80			39.650	240 23		7,614.03
Tampa	36	5826	325	556	690	5749	143	111	60	49	183,550	9,770.00	23	59,350	1,117 00	24,234.69	10,935.80	1	15	66,400	613.36	157.74	11,709.85
Total	100	30514	1666	4828	2885	31751	797	757	396	347	$803,049	$55,247.02	135	$ 291,450	$20,520.29	$119,129.69	$105,814.35	2	$2065	$299,096	$2,529.94	$2,157.74	$110,499.52

Table No. 2.—Epworth Leagues, Sunday Schools and Woman's Work, 1911. Bartow District

	NAME OF DISTRICT	Senior Leagues	Members	Junior Leagues	Members	Total League Members	Raised by Leagues for Missions	For Other Objects	Total Raised by Leagues	No. of Sunday Schools	No. of Officers and Teachers	Total No. Scholars	Raised by Sunday Schools for Missions	For Children's Day	For Other Objects	Total Amount Raised by Sunday Schools	No. of W. F. M Societies	Members	Amount of Money Collected	No. W. H. M. Societies	Members	Amount of Money Collected	Total for all Societies	Total for this Table	Less Amount Elsewhere Reported	Net Total, Table 2
1	Alva						$	$	$	1	8	60	$ 27 00	$ 5 25	$ 50 00	$ 82 25	1	10	$ 29 00	1	10	$ 38 44	$ 67 44	$ 149 69	$ 27 00	$ 122 69
2	Apopka	1	24			24				6	25	167	11 89		75 00	86 89				1	8	16 00	16 00	102 89	10 22	92 67
3	Arcadia	1	70	2	108	178	20 00	76 00	96 00	1	21	248	133 55	8 00	267 65	409 20	1	37	103 20	1	40	142 80	246 00	751 20	142 45	608 75
4	Bartow			1	54	54	5 00	45 00	50 00	1	21	300	98 82		412 21	511 03	1	90	460 60	1	70	179 43	636 03	1197 06	103 00	1094 06
5	Bowling Green	1	19	1	34	53	8 00		8 00	5	32	224	44 00		134 00	178 00	3	36	28 00	2	23	76 00	104 00	290 00	44 00	246 00
6	Brooksville	1	40			40		15 00	15 00	1	19	183	50 00	4 00	177 04	231 00	1	12	10 00	1	23	85 00	95 00	341 00	118 00	223 00
7	Fort Meade	1	43			43	13 01	12 78	25 79	1	13	135	37 77	9 15	121 00	167 96	1	18	61 50	1	26	81 36	142 86	336 61		336 61
8	Fort Myers	1	30	1	50	80	12 00	38 00	50 00	2	22	300	114 00	15 00	296 00	425 00	1	57	104 00	1	58	103 00	207 00	682 00	126 00	556 00
9	Fort Myers Mission	1	13			13				4	15	100			25 00	25 00								25 00		25 00
10	Fort Ogden	1	20	1	25	45		25 00	25 00	3	27	180	20 00		117 04	137 04				1	20	66 00	66 00	228 04		228 04
11	Hernando Mission									6	30	160	4 50		6 00	10 50								10 50		10 50
12	Homeland									3	19	162	21 04		67 23	88 26	1	8	11 80	1	10	3 60	15 40	103 66	21 04	82 62
13	Kathleen	3	45			45		51 00	51 00	4	31	148	205 89		51 00	255 89								306 89	50 00	256 89
14	Kissimmee	1	30	1	36	66		22 00	22 00	1	17	225	60 00	6 25	102 54	168 79	1	23	90 00	1	30	97 19	187 19	377 88	60 00	317 98
15	Lakeland	1	66			66		78 71	78 71	1	26	283	280 00	21 00	386 82	687 52	1	66	160 35	1	60	174 25	334 60	1101 83		1101 83
16	Mulberry									1	9	130	50 00		220 00	270 00				1	20	290 00	290 00	560 00	147 00	423 00
17	Nocatee	1	29				3 09	56 50		2	12	112	9 27		46 00	55 27				2	27	182 80	182 80	297 57	59 27	238 30
18	Orlando	1	94	1	35	29		357 69	357 93	1	20	200	486 64	15 93	150 71	653 28	1	42	360 90	1	42	169 41	530 31	1541 28	486 64	1054 64
19	Punta Gorda	1	22	1	24	46		150 00	150 00	1	8	120	30 00		30 00	60 00								210 00	30 00	180 00
20	Pearce Mission									2	14	87			93 14	93 14								93 14		93 14
21	Wauchula	1	17			17		5 00	5 00	1	11	122	23 06		74 03	97 09	1	17	18 85	1	27	69 15	88 00	190 09	43 06	147 03
22	Winter Haven Mission									4	24	190	100 00		90 00	190 00								190 00	100 00	90 00
23	Webster									3	11	83			26 00	26 00				2	19	169 40	169 40	195 40		195 49
24	Winter Garden									3	18															
	Total	17	562	9	366	923	$ 61 01	2932 63	$993 93	58	453	3919	$1307 43	$34 53	$3018 11	$4909 11	14	416	$1434 20	20	513	$1943 83	$3378 03	$8281 73	$1567 68	$7724 15

Jacksonville District

1	Callahan Circuit	2	58	2	60	118	$ 5 70	$ 8 20	$ 13 90	4	21	147	$ 27 60		$ 51 00	$ 78 60			$			$	$	$ 92 50	$ 33 50	$ 59 00
2	Columbia Ciruict									4	23	195	3 31	1 50	57 00	61 81								61 81	3 31	57 50
3	Fernandina	1	30			30		2 00	2 00	1	12	70	5 95	5 00	49 10	60 05				1	30	260 00	260 00	322 05		322 05
4	Fort White	1	29			29		67 00	67 00	4	25	189	8 00		75 00	83 00								150 00		150 00
5	Green Cove			1	18	18		5 00	5 00	1	10	55	14 50		42 80	57 30				1	15	204 63	204 63	266 93	199 35	67 58
6	Jasper									2	18	180	100 00	5 00	122 00	227 00	1	18	42 00	1	18	193 00	235 00	462 00	62 00	400 00
7	Jacksonville, 1st Church	1	12			12	100 00	75 00	175 00	1	27	300	249 00	9 00	650 00	899 00	1	89	235 00	1	89	165 00	400 00	1474 00	320 00	1154 00
8	" Parker St.	1	21			21	20 00		20 00	2	13	86	18 00		5 00	23 00				1	15	132 00	132 00	175 00	18 00	157 00
9	" Spgfl & M.	1	31	1	75	106	5 00	59 00	64 25	3	40	511	97 04		655 07	752 11	1	75	175 78	1	69	527 07	702 85	1519 21	119 36	1399 85
10	" Est St & M.	1	50	1	31	81		300 00	300 00	5	50	392	45 00	5 50	300 00	350 50				1	31	139 90	139 90	790 40	50 00	740 40
11	" Riverside	1	28	1	18	46	72 45	10 00	82 45	3	22	205	59 64	4 50	204 00	268 14	1	17	186 65	1	22	55 40	242 05	592 64	54 64	533 00
12	" St. Mat'ws	1	25	1	9	34	15 00	16 60	31 60	3	17	169	16 00	3 28	122 25	143 53	1	20	39 30	1	25	242 07	281 37	456 50	31 00	425 50
13	Jennings									2	13	100			39 61	39 61	1	10	29 40	1	13	24 91	54 31	93 92		93 92
14	Kings Ferry Circuit									3	18	100	19 00		87 04	97 04	1	12	56 55	1	16	7 00	63 55	160 59		160 59
15	Lake City	1	23			23				2	17	145	28 81	2 85	145 27	176 93	1	11	30 15	1	32	56 40	86 55	263 48	28 81	234 67
16	Lake Butler									2		170	10 00	4 50	43 50	58 00				1	10	41 50	41 50	99 50	10 00	89 50
17	McClenny									4	17	200														
18	Middleburg	1	19	1	11	30				3	19	102	13 66		39 48	53 14				1	12			53 14	13 66	39 48
19	Live Oak	1	19			19		1 00	1 00	1	16	258	45 00		128 00	173 00	1	40	195 00	1	50	466 00	661 00	835 00		835 00
20	South Jacksonville & M									2	13	145	36 84	2 75	137 66	177 25				1	26	127 54	127 54	304 79	53 84	250 95
21	St. Augustine Mission									4	15	175	30 00	3 56	143 44	177 00				1	15	115 00	115 00	292 00		292 00
22	St. Johns Mission									1	4	25			25 00	25 00								25 00		25 00
23	White Springs									1	10	89	13 00	2 00	41 97	56 97	1	21	16 95	1	21	27 65	44 60	101 57	17 00	84 57
24	White Springs Circuit									4	24	175	20 70	5 00	51 00	76 00								76 00	20 00	55 30
25	Welborn Mission	1	19			19				3	17	155	3 00		39 30	42 30								42 30		42 30
26	Welborne Mission									1	4	45	5 20		15 00	24 20	1	15	22 00				22 00	42 20		42 20
	Total	14	364	8	222	586	$218 15	$544 05	$762 20	36	465	4383	$ 831 25	$54 44	$3269 49	$4176 48	11	328	$1028 78	18	509	$2785 07	$3813 85	$8752 57	$1040 17	$7711 30

Table No. 2.—Epworth Leagues, Sunday Schools and Woman's Work, 1911. Miami District

	NAME OF CHARGE	Senior Leagues	Members	Junior Leagues	Members	Total League Members	Raised by Leagues for Missions	For Other Objects	Total Raised by Leagues	No. of Sunday Schools	No. of Officers and Teachers	Total No. Scholars	Raised by Sunday Schools for Missions	For Children's Day	For Other Objects	Total Amount Raised by Sunday Schools	No. of W. F. M Societies	Members	Amount of Money Collected	No. W. H. M. Societies	Members	Amount of Money Collected	Total for all Societies	Total for this Table	Less Amount Elsewhere Reported	Net Total, Table 2
1	Bunnell						$	$	$	1	5	36	$	$	$ 15 00	$ 15 00			$			$	$	$ 15 00	$	$ 15 00
2	City Point and Lotus																									
3	Cocoa									1	7	130	43 45		146 23	189 68								189 68	129 41	60 27
4	Crescent City									3	19	85	2 50		60 50	63 00								63 00	2 50	60 50
5	Dania and Ft. Lauderdale	1	19	1	14	33		10 00	10 00	2	15	130	43 00		15 00	58 00				1	18	600 00	600 00	668 00		668 00
6	Deerfield and Pompano									2	15	112														
7	DeLand	1	38	1	25	63				1	12	132	16 00		76 14	92 14	1		19 00	1		36 00	55 00	147 14	16 00	131 14
8	Delray and Boynton	1	70			70				2	18	112	13 69		36 39	50 08								50 08		50 08
9	Fort Peirce	1	25			25	25 00	47 42	72 42	1	20	117	18 00		87 00	105 00				1	34	712 90	712 90	890 32		890 32
10	Hastings	1	15			15		5 00	5 00	1	8	30	11 00	2 00	26 61	39 61	1	13	69 50	1	13	9 50	79 00	122 61	74 00	48 61
11	Key West—1st Chapel	1	70	1	30	100	44 00	100 00	144 00	1	37	319	55 51	10 15	201 00	266 66	1	50	124 70	1	40	325 50	450 20	860 86	99 51	761 35
12	" " —Spark's Ch'l																									
13	" " —Memorial	1	25			25	3 00	48 00	51 00	1	26	288	56 31	7 85	149 00	213 16				1	20	73 50	73 50	337 66		337 66
14	" " —La Trinidad	1	26	1	30	56		30 00	30 00	2	9	234			72 90	72 90								102 00		102 00
15	Kingston	1	18			18	3 00	11 00	14 00	1	7	90	5 25	3 00	57 75	68 00				1	13	92 00	92 00	174 00	82 00	92 00
16	Lemon City	1	45	1	35	80	11 00	14 00	25 00	1	11	88	15 00		112 00	127 00				1	14	65 00	65 00	217 00	15 00	202 00
17	Miami	1	47	1	35	82	12 00	60 00	72 00	1	14	225	66 00	15 00	246 00	327 00	1	26	82 00	1	48	776 00	858 00	1339 00	596 00	743 00
18	Maitland	1	20			20	12 50	10 00	22 50	3	15	160	12 00		30 00	42 00								64 50	12 00	52 50
19	New Smyrna & P. Orange									2	14	123	27 72	2 71	53 34	83 77								83 77	27 72	56 05
20	Silver Palm	1	25			25				2	8	60		3 00	37 60	40 60								40 60		40 60
21	Oveido	1	34			34	10 00	29 28	39 28	2	16	89	19 75		83 24	102 99	1	18	12 85	1	12	12 60	25 45	167 72	13 75	153 97
22	Palatka									1	15	179	67 00	3 00	170 00	240 00	1	22	68 00	1	27	134 00	202 00	442 00	67 00	375 00
23	St. Johns Park																									
24	Sanford			1	38	38	5 00	3 00	8 00	1	12	182	100 46	11 23	167 82	279 51	1	33	86 40	1	50	241 65	328 05	615 56	100 46	515 10
25	Sebastian									3	14	133	11 54		28 22	39 76								39 76	11 54	28 22
26	Seville									1	7	53	2 92		24 55	27 47								27 47	2 92	24 55
27	Stuart and Jensen	1	48			48		75 95	75 95	2	14	77	9 00		95 06	104 06	1	19	59 99				59 99	240 00	57 95	182 05
28	Titusville			1	42	42				3	20	140			36 00	36 00				1		220 00	220 00	256 00	220 00	36 00
29	West Palm Beach	1	22			22		8 00	8 00	1	9	130	158 00		127 00	285 00				1	24	47 00	347 00	340 00	186 00	154 00
	Total	16	547	8	294	841	$125 50	$451 65	$577 15	42	367	3454	$754 10	$57 94	$2153 45	$2987 49	8	181	$ 522 41	14	313	$3345 65	$4168 09	$7493 73	$1773 76	$5790 47

Ocala District

	NAME OF CHARGE	Senior Leagues	Members	Junior Leagues	Members	Total League Members	Raised by Leagues for Missions	For Other Objects	Total Raised by Leagues	No. of Sunday Schools	No. of Officers and Teachers	Total No. Scholars	Raised by Sunday Schools for Missions	For Children's Day	For Other Objects	Total Amount Raised by Sunday Schools	No. of W. F. M Societies	Members	Amount of Money Collected	No. W. H. M. Societies	Members	Amount of Money Collected	Total for all Societies	Total for this Table	Less Amount Elsewhere Reported	Net Total, Table 2
1	Alachua						$	$	$	4	18	260	$ 16 26	$	$ 92 67	$ 108 93	1	13	$ 12 15	1	16	$ 103 70	$ 115 85	$ 224 78	$	$ 224 78
2	Anthony Circuit	2	50			50		50 00	50 00	3	15	150	12 00	3 00	60 00	75 00				2	22	175 00	175 00	300 00	12 00	288 00
3	Bronson Circuit	1	50			50				2	16	150	182 00		53 00	235 00				1	17	38 40	38 40	273 40	182 00	91 40
4	Bushnell Circuit	1	17	1	24	41		3 95	3 95	5	47	260	17 55		124 68	142 23	3	24	175 00				175 00	321 18		321 18
5	Citra	1	37			37		15 00	15 00	3	20	141	34 10	2 00	62 36	98 46	1	10	60 95	1	14	51 90	112 85	226 31	34 10	192 21
6	Coleman Circuit			1	30	30		1 10	1 10	1	18	143	56 14	3 60	124 75	184 49	1	13	14 20	1	14	63 08	77 28	262 87		262 87
7	Crystal River									3	10	60			3 11	3 11										
8	Gainesville	1	90	1	56	46		45 00	45 00	1	2	402	82 00		287 00	369 00	1	176	620 00	1	211	460 00	1080 00	1494 00		1494 00
9	High Springs Circuit									2	1	140	35 52		27 50	63 02				1	17	45 55	45 55	108 57	62 72	45 85
10	Interlachen Circuit	1	19			19				2	1	83	14 00		55 00	69 00								69 00	14 00	55 00
11	Inverness Circuit									3	2	133	25 00		86 00	111 00	1	13	22 00	1	11	23 40	45 40	156 40	25 00	131 40
12	Lady Lake Circuit	1	13			13		10 50	10 50	4	17	96	18 50		37 50	56 00				1	8	45 50	45 50	112 00	49 00	63 00
13	Leesburg Circuit									1	8	60	18 00		60 00	78 00				1	23	70 00	70 00	148 00		148 00
14	Martel Circuit	1	26			26				4	24	136	35 35		139 67	175 02								175 02	35 35	139 67
15	Melrose Circuit	1	38			38		246 00	246 00	3	24	144	131 00		130 00	261 00				2	42	337 00	337 00	860 00	276 00	584 00
16	Mincanopy Circuit									2	11	69	12 00		52 00	64 00				2	29	63 37	63 37	127 37		127 37
17	Ocala	1	67			67		181 61	181 16	2	29	528	204 50	5 00	260 72	470 22	1	53	116 67	1	69	647 21	763 87	1415 25	987 75	427 50
18	Old Town									2	15	65			10 00	10 00										
19	Reddick Circuit	1	35	1	30	65		51 00	51 00	3	15	143	22 00	4 25	69 00	95 00				1	14	37 00	37 00	183 00	73 00	110 00
20	Rochelle Circuit	1	25			25		25 00	25 00	4	22	164	33 00	1 70	145 00	179 70	2	18	37 00	2	17	39 00	76 00	281 00	51 00	230 00
21	Starke									2	14	124	32 00		135 00	167 00	1	10	18 00	1	11	77 00	95 00	262 00	32 00	260 00
22	Umatilla Circuit	1	45			45		6 00	6 00	3	17	150	46 00		107 68	153 68				1	16	69 04	69 04	228 72	46 00	182 72
23	Williston	1	30	1	18	48	89 52		89 52	2	16	106	31 00		34 00	65 00	2	32	54 13	1	20	39 03	93 16	247 68		247 68
	Total	15	542	5	158	700	$ 89 52	$634 71	$724 23	56	401	3582	$1057 92	$19 55	$2143 53	$3221 25	14	362	$1130 10	22	371	$2385 18	$3515 27	$7476 55	$1879 92	$5626 63

Table No. 2.—Epworth Leagues, Sunday Schools and Woman's Work, 1911. Tallahassee District

	NAME OF CHARGE	Senior Leagues	Members	Junior Leagues	Members	Total League Members	Raised by Leagues for Missions	For Other Objects	Total Raised by Leagues	No. of Sunday Schools	No. of Officers and Teachers	Total No. Scholars	Raised by Sunday Schools for Missions	For Children's Day	For Other Objects	Total Amount Raised by Sunday Schools	No. of W. F. M Societies	Members	Amount of Money Collected	No. W. H. M. Societies	Members	Amount of Money Collected	Total for all Societies	Total for this Table	Less Amount Elsewhere Reported	Net Total, Table 2
1	Appalachicola	1	20			20	$ 5 00	$ 23 00	$ 28 00	4	29	260	$ 105 79	$ 5 00	$ 120 85	$ 231 64	1	22	$ 26 95	1	8	$ 512 22	$ 539 17	$ 788 81	$ 564 00	$ 224 81
2	Aucilla Circuit									1	6	63	5 68		16 14	21 82								21 82	1 68	20 14
3	Bristol Circuit									1	5	65			2 62	2 62								2 62		2 62
4	Carrabelle	1	16			16		19 55	19 55	1	10	52	20 00		20 58	20 58				1	10			40 13		40 13
5	Chattahoochee									2	12	125	7 95	70	48 32	56 79	1	9	15 90	1	20	89 25	105 15	162 12	13 92	148 20
6	Fenholloway Circuit									2	4	25														
7	Greenville Circuit									2	10	55														
8	Havana and Scotland									1	18	92	16 48	2 00	38 31	56 79				1	28	160 86	160 86	215 65	47 83	167 82
9	Hinson Circuit									3	12	98			40 50	40 50				1	18	25 25	25 25	65 75	6 90	58 85
10	Leon Circuit	5	105	1	20	125	15 00	35 00	50 00	6	30	200	11 60	2 00	125 00	138 60	2	14	15 75	3	35	55 00	70 75	259 35	26 60	232 75
11	Madison									1	12	125			96 87	96 87	1	32	160 72	1	77	495 28	656 00	752 87	328 65	424 22
12	Madison Circuit									4	20	150	16 95	12 11	31 59	60 65	1	21		1	11	26 34	64 79	125 44	16 95	108 49
13	Mayo									2	15	140	14 00		100 00	114 00			38 45	1	20	120 00	120 00	234 00	134 00	100 00
14	Monticello	1	46	1	22	68	30 00	12 90	42 90	1	19	223	83 56		214 03	297 59	3	87	346 50	1	72	201 54	548 04	888 53	102 95	785 58
15	Perry									1	9	72	52 50		64 20	116 70				1	15	110 86	110 86	227 56	144 22	83 34
16	Quincy	1	34			34	33 00	58 00	91 00	1	20	168	75 00		176 00	251 00	1	25	215 00	1	40	195 00	410 00	752 00	110 00	642 00
17	Sopchoppy Circuit									5	24	185	7 85		36 15	41 00								44 00	7 85	36 15
18	Sycamore									3	18	75														
19	Tallahassee—"Trinity"	1	43	1	90	133		60 00	60 00	1	24	364	400 00		430 00	830 00	1	51	290 00	1	55	270 00	560 00	1450 00	615 00	835 00
20	" Blvd & Bethel									1	9	65	18 87		30 65	49 52				1	13	206 24	206 24	254 76	18 87	236 89
21	Waukeenah Circuit									4	24	152	6 15	2 00	84 02	92 17	1	13	28 80	1	11	17 75	46 55	138 72	6 15	132 57
22	West Madison Circuit									2	8	38	10 00		13 00	23 00				1	12	16 00	16 00	39 00	10 00	29 00
23	Mayo Mission									2	6	46			7 50	7 50								7 50		7 50
Total	- - -	10	264	3	132	396	$ 83 00	$208 45	$291 45	51	345	2838	$ 832 38	$ 23 81	$1696 33	$2537 52	12	274	$1158 07	13	445	$2000 59	$3339 63	$6470 63	$2155 57	$4515 06

Tampa District

1	Blanton Circuit	1	25			25		$	$	4	15	130	$	$	$ 50 00	$ 50 00			$			$	$	$ 50 00	$	$ 50 00
2	Bradentown	1	57	1	34	91	$ 40 00	100 00	140 00	1	22	250	120 00	10 00	2000 00	2130 00	1	20	60 00	1	30	400 00	460 00	2730 00	2526 50	203 50
3	Bloomingdale									2	10	121	16 44		40 55	56 99								56 99	16 44	40 55
4	Clearwater Circuit	1	12			12	10 00	2 10	12 10	1	12	130	36 40		124 13	160 53				1	37	211 75	211 75	384 38	46 40	337 98
5	Dade City	1	34			34	15 00	22 60	37 60	2	17	152	44 93		116 76	161 69	1	43	228 83	1	30	279 45	508 28	707 57	149 33	558 24
6	Largo Circuit	2	50			50		48 00	48 00	4	35	346	99 00	13 00	403 00	515 00	5	90	141 00	1	18	60 10	201 10	764 10	99 00	665 10
7	Manatee	1	40	1	60	100	3 76	50 44	54 20	1	12	137	58 94	4 50	122 95	186 39	1	29	141 25				141 25	381 84	65 69	316 15
8	Miakka									2	16	100					1	31	22 70	1	19	45 03	67 73	67 73		67 73
9	Odessa																									
10	Palmetto	2	55	1	8	63	8 00	52 00	60 00	2	25	230	78 00		202 00	280 00	1	9	3 00	1	20	47 00	50 00	390 00	179 00	211 00
11	Parish Circuit	1	25			25		25 00	25 00	2	12	75	5 00		5 00	10 00				1	10	10 00	10 00	45 00		45 00
12	Plant City									1	17	179	53 25		201 43	254 68	1	22	145 10	1	26	70 95	216 05	470 73	53 25	417 48
13	Sarasota	1	30			30		15 00	15 00	1	13	90			60 00	60 00				1	25	62 92	62 92	137 92		137 92
14	Seffner Circuit									2	9	54	2 41		33 68	36 09								36 09	2 41	33 68
15	Sutherland	2	84			84		13 00	13 00	4	32	313	41 00		160 00	201 00	1	23	84 13	1	26	65 58	149 71	363 71	41 00	322 71
16	Tampa—City Mission	1	30			30				2	32	265			235 36	235 36								235 36		235 36
17	" —First Church	1	39			39	27 94	16 73	44 67	1	33	752	329 00	18 37	544 04	891 41	1	112	469 70	1	105	648 69	1118 39	2054 47	329 00	1725 47
18	" —Gary	1	25			25		29 50	29 50	1	11	131	37 60		182 82	225 42				1	21	40 40	40 40	295 32	37 60	257 72
19	" —Hyde Park	1	25			25		20 00	20 00	1	20	500	127 00	11 00	500 00	638 00	1	83	117 00	1	70	225 00	342 00	1000 00	127 00	873 00
20	" —Little Italy	1	27	1	46	73		224 35	224 35	1	10	350	20 25		30 69	50 94								275 29	38 25	237 04
21	" —Sel. av & Pt T ct	2	78	1	38	116	5 00		5 00	2	20	160	6 00		4 00	10 00				2	42	197 00	197 00	212 00		212 00
22	" —Tampa Heights	1	34			34	18 00	47 50	65 45	1	35	510	130 24	5 00	497 40	632 64	1	43	96 55	1	68	525 50	622 05	1320 14	200 14	1120 00
23	Ybor City and W Tampa	2	57	2	177	254	20 00	107 90	127 90	3	23	286	18 00		18 80	36 80				2	34	106 80	106 80	271 50		271 50
24	Tarpon Springs	2	36			36		11 90	11 90	2	11	96		6 20	110 00	116 20				1	12	284 00	284 00	412 10	280 10	132 00
25	St. Petersburg	1	83			83	2 00	42 00	44 00	2	30	450	167 00		459 00	626 00				1	48	209 00	209 00	879 00		879 00
Total	- - -	26	846	7	363	1229	$149 70	$828 02	$977 67	45	472	5807	$1390 46	$ 68 07	$6101 61	$7560 14	15	505	$1509 26	20	641	$3489 17	$4998 43	13541 24	$4191 11	$9350 13

Recapitulation—Statistical Table No. 2—Epworth Leagues, Sunday Schools and Woman's Work—Florida Conference

NAME OF CHARGE	Senior Leagues	Members	Junior Leagues	Members	Total League Members	Raised by Leagues for Missions	For Other Objects	Total Raised by Leagues	No. of Sunday Schools	No. of Officers and Teachers	Total No. Scholars	Raised by Sunday Schools for Missions	For Children's Day	For Other Objects	Total Amount Raised by Sunday Schools	No. of W. F. M. Societies	Members	Amount of Money Collected	No. W. H. M. Societies	Members	Amount of Money Collected	Total for all Societies	Total for this Table	Less Amount Elsewhere Reported	Net Tota Table 2
1 Bartow	17	562	9	366	928	$ 61 01	$ 932 68	$ 993 93	58	453	3919	$1607 43	$ 84 58	$ 3018 11	$ 4909 11	14	416	$1434 20	20	513	$ 1943 83	$ 3378 03	$ 8281 73	$ 1567 68	$ 7724 15
2 Jacksonville	14	364	8	222	586	218 15	544 05	762 20	66	465	4383	831 25	54 44	3269 49	4176 48	11	328	1028 78	18	509	2785 07	3813 85	8752 53	1040 17	7711 36
3 Miami	16	547	8	294	841	125 50	451 65	577 15	42	367	3454	754 10	57 94	2153 45	2965 49	8	181	522 44	14	313	3345 65	4168 09	7493 73	1773 76	5790 47
4 Ocala	15	542	5	158	700	89 52	634 71	724 23	56	401	3582	1057 92	19 55	2143 53	3221 00	14	362	1130 10	22	371	2385 18	3515 28	7460 61	1879 92	5580 69
5 Tallahassee	10	264	3	132	396	83 00	208 45	291 45	51	345	2838	832 38	23 81	1696 33	2537 52	12	274	1155 07	18	445	2000 59	3155 66	6470 63	2155 57	1000 09
6 Tampa	26	846	7	363	1209	149 70	828 02	977 67	45	472	5807	1390 46	68 07	6101 61	7560 14	15	505	1509 26	20	641	3489 17	4998 43	13541 24	4191 11	9350 13
TOTAL	98	3125	40	1535	4660	$726 88	$3699 56	$4426 44	318	2503	23983	$6473 54	$308 39	$18382 52	$25369 14	74	2066	$6779 85	112	2792	$15949 49	$23029 34	$52000 47	$12608 21	$37156 89

Financial Table No. 3.—Bartow District, 1911

NAME OF CHARGE	Presiding Elder Assessed	Presiding Elder Paid	Preachers in Charge Assessed	Preachers in Charge Paid	Bishops Assessed	Bishops Paid	Conference Claimants Assessed	Conference Claimants Paid	Foreign Missions Assessed	Foreign Missions Paid	Domestic Missions Assessed	Domestic Missions Paid	Specials for Missions Assessed	Specials for Missions Paid	Church Extension Assessed	Church Extension Paid	Education Conf. Board Assessed	Education Conf. Board Paid	Am. Bible Society Paid	Superanuates End Fn'd Assessed	Superanuates End F'nd Paid	Southern College Paid	Conference Expenses Assessed	Conference Expenses Paid	Orphanage Paid	District Parsonage Assessed
Alva	$ 87 00	$ 87 00	$ 700	$ 700 00	$ 8	$ 8 00	$ 29	$ 29 00	$ 27	$ 27 00	$ 40	$ 40 00	$	$	$ 22	$ 22 00	$ 21	$ 21 00	$ 1 50	$ 4	$ 4 00	$	$ 3	$ 3 00	$	$
Apopka	51 00	51 00	410	410 00	8	4 00	29	20 00	27	10 22	40	30 00			22		21			4					13 97	
Arcadia	150 00	150 00	1200	1200 00	19	19 00	70	70 00	66	73 40	108	133 55			58	71 00	71	84 50	5 00	11	11 00		6	6 00		12 00
Bartow	188 00	188 00	1500	1500 00	24	24 00	89	89 00	82	82 00	134	134 00			75	75 00	86	86 00	3 00	13	13 00		8	8 00		15 00
Bowling Green	100 60	100 60	805	805 00	14	10 00	53	40 00	48	40 00	72	61 00			39	31 00	36	25 00	2 00	7			5	3 00		9 00
Brooksville	105 00	93 41	840	743 39	13	11 00	49	49 00	46	40 00	68	63 00	6	6 00	37	35 00	51	44 00	3 25	7	7 00		5	4 00	14 00	8 00
Fort Meade	125 00	125 00	1000	1000 00	16	16 00	59	59 00	55	55 00	80	80 00			44	44 00	41	41 00		9	9 00		5	5 00		10 00
Fort Myers	175 00	175 00	1400	1400 00	22	22 00	83	83 00	77	114 00	125	125 00			67	67 00	57	60 00		12	12 00		8	8 00		14 00
" " Mission	50 00	37 78	400	400 00	4	2 00	16	16 00	15	13 00	22	22 00			12	12 00	14	10 00		2	1 00		1	1 00	1 00	2 75
Fort Ogden	78 00	78 00	700	638 55	9	8 00	36	35 00	32	30 00	48	35 00	3	3 00	26	15 00	24	24 00	2 45	5	1 50		3	2 00	5 28	6 00
Homeland	65 50	58 09	525	429 96	8	2 75	29	14 75	27	12 59	44	22 06			22	9 67	21	6 30	1 00				19	5 90		5 00
Hernando Mission	50 00	45 10	400	360 75	6	3 00	22	12 00	21	11 00	31	20 00			17	10 00	22	16 00		3	3 00		2			
Kathleen	75 00	68 00	605	605 00	9	9 00	36	36 00	32	32 00	48	48 00		5 00	26	26 00	34	24 00	3 00	5	5 00		3	3 00		
Kissimmee	150 00	150 00	1200	1200 00	19	19 00	70	70 00	66	66 00	12	12 00			52	52 00	49	49 00	5 00	11	11 00		6	6 00		
Lakeland	300 00	300 00	2400	2400 00	38	38 00	142	142 00	132	132 00	192	192 00	22	22 00	105	105 00				21	21 00	1818 00	12	12 00		24 00
Mulberry	100 00	100 00	800	860 00	14	14 00	53	53 00	48	48 00	72	72 00			39	39 00	51	57 00	5 00	7	7 00		5	5 00		9 00
Nocatee	75 00	68 80	600	552 55	9	5 00	36	36 00	32	20 00	48	40 00			26	15 00	24	13 00		5	5 00		3			6 00
Orlando	250 00	250 00	2000	2000 00	32	32 00	118	148 63	110	140 00	178	208 00			87	87 00	115	115 00	5 00	17	17 00		10	10 00		20 00
Punta Gorda	81 50	65 00	660	516 00	8	8 00	29	25 00	27	15 00	40	40 00			22	22 00	21	15 00					2	1 00		
Pierce Mission	90 00	86 77	750	697 48	9	9 00	36	36 00	32	32 00	48	48 00			26	26 00	24	24 00	2 00	5	5 00		3	3 00		
Wauchula	100 00	100 00	800	800 00	13	7 00	47	30 00	43	25 00	64	38 00			35	20 00	33	19 00		6	3 50		4	2 25		8 00
Winter Haven Mission	62 50		500		8	8 00	29	29 00	27	27 00	40	40 00			22	22 00	21	21 00	2 00	4	4 00		1	1 00		5 00
Webster	97 62	97 62	781	781 00	9	9 00	36	36 00	32	32 00	48	48 00	5	5 00	26	26 00	24	24 00		5	5 00		3	3 00		
Winter Garden	75 00		625		9	9 00	36	36 00	32	32 00	48	48 00			26	16 00	34	11 00		5	5 00		6	6 00		
Total	2681 72	2475 17	20901	19999 68	418	296 75	1232	1222 38	1136	1109 21	1650	1599 61	36	41 00	933	847 67	895	783 80	40 20	168	150 00	1818 00	164	98 15	34 25	153 75

Jacksonville District

Calahan Circuit	103 00	103 00	800	800 00	11	11 00	43	43 00	39	39 00	64	64 00			31	31 00	41	41 00	6 00	6	6 00		3	3 00		
Columbia Circuit	88 00	68 00	712	554 00	11	9 00	43	34 00	39	34 00	64	49 00			31	25 00	41	30 00	2 00				3	3 00	12 45	
Fernandina	100 00	100 00	800	800 00	11	5 00	43	13 00	39	12 60	64	31 00			29	10 00	24	10 00	1 00					2 00	9 72	26 00
Fort White	92 00	82 00	770	656 00	13	4 00	51	30 00	46	20 00	77	25 00			40	20 00	44	10 00		7	2 00		4	1 00		
Green Cove Springs	75 00	75 00	600	600 00	11	2 00	43	21 00	39	17 25	64	45 25			32	5 00	41	8 00		6			3	2 50		
Jasper	125 00	125 00	1000	1000 00	17	17 00	67	67 00	62	62 00	104	104 00		100 00	51	51 00	50	50 00	2 00	10	10 00		4	4 00		
Jax. First Church	250 00	250 00	2000	2000 00	38	38 00	143	143 00	132	132 00	210	210 00		530 00	106	106 00	137	137 00	7 00	21	21 00	450 00	12	12 00	140 00	
" Parker Street	56 25		350	260 00	5	2 00	18	12 00	17	10 00	27	25 00			13	5 00	13	5 00	1 00	3					5 00	
" Springfield and Mission	262 50	232 93	2100	1763 55	33	18 06	122	92 06	113	86 00	187	149 00			95	75 00	121	92 00	1 00	17	12 00		12	9 00		173 00
" Estelle St. and Mission	125 00	125 00	1000	1000 00			42	42 00	39	39 00					32	32 00			2 50	6	3 00		3	3 00	16 00	
" Riverside	150 00	150 00	1200	1200 00	23	23 00	85	85 00	79	79 00	131	156 00			65	65 00	84	84 00		12	12 00					
" St. Matthews	100 00	100 00	800	800 00	10	10 00	37	37 00	34	34 00	56	56 00		21 75	27	27 00	26	26 00	1 25	5	5 00		2	2 00		6 00
Jennings	76 00	55 00	615	460 75	11	6 00	43	32 00	39	20 00	64	42 00			85	16 00	41	15 00	2 00	6	3 00		3	3 00		26 00
Kings Ferry Circuit	62 50	47 75	500	422 65	5	5 00	18	18 00	17	17 00	27	27 00			14	14 00	18	18 00	2 00	3	3 00					12 00
Lake City	137 50	103 11	1100	928 00	19	12 00	72	55 00	66	40 00	105	65 00			53	30 00	71	15 00		10		62 50	7	3 00		42 00
Lake Butler	65 50	55 85	525	490 00	10	2 00	35	31 50	33	15 00	54	44 50	4	5 25	26	10 00	24	10 00	2 25	2						25 00
McClenny	56 00	44 75	450	384 75	6	4 00	21	10 00	19	15 00	32	17 00		2 00	10	10 00	14	6 00	1 00							
Middleburg	87 00	71 50	700	576 25	11	11 00	43	43 00	39	47 20	64	64 00			33	33 00	41	41 00		6	6 00		3	3 00		6 00
Live Oak	187 50	187 50	1500	1500 00	35	20 00	129	75 00	118	70 00	189	100 00			95	50 00	125	75 00		18			12	10 00		84 00
South Jacks'ville and Mission	59 00	59 00	475	510 29	6	6 00	21	21 00	19	19 00	32	32 00		5 00	16	16 00	20	20 00	2 50	3	3 00		1	1 00		
St. Augustine Mission	115 00	85 00	935	791 00	4	6 00	16	21 00	14	27 50	23	44 23			11	11 00	14	14 00	4 46				1	2 00		
St. John's Mission	42 75	32 50	350	290 00	4	1 00	15	10 00	11	8 00	18	10 00			10	3 00	14	2 00								
White Spring	90 00	90 00	720	720 00	14	7 00	51	26 00	47	37 00	79	40 00			40	24 00	36	18 00	3 00	8	4 00		6	3 00		37 00
White Springs Circuit	58 75	47 16	470	377 17	6	6 00	21	20 00	19	5 00	32	25 00			17	6 80				3			1			17 70
Welborn	90 00	78 50	720	552 78	16	6 00	60	55 00	56	30 00	93	36 17			47	25 00	60	30 00		9	4 00		6	2 00		
Welborn Mission	55 00	32 80	385	262 38	6	1 00	21	6 00	19	5 20	32	32 00			16	6 00				3			1	1 00		
Total	$2709 25	$2401 35	$21577	$19699 57	$336	$231 06	$1303	$1042 56	$1194	$ 920 75	$1892	$1493 15	$ 4	$664—	$975	$706 80	$1100	$757 00	$40 96	$164	$ 94 00	$ 512 50	$ 83	$69 00	183 17	$454 70

Financial Table No. 3.—Bartow District, 1911

Paid	Specials for Missions Assessed	Specials for Missions Paid	Church Extension Assessed	Church Extension Paid	Education Conf. Board Assessed	Education Conf. Board Paid	Am. Bible Society Paid	Superanuates End Fn'd Assessed	Superanuates End F'nd Paid	Southern College Paid	Conference Expenses Assessed	Conference Expenses Paid	Orphanage Paid	District Parsonage Assessed	District Parsonage Paid	J. C. Ley Special Assessed	J. C. Ley Special Paid	Home Miss. Gen. Board Assessed	Home Miss. Gen. Board Paid	Education Gen. Board Assessed	Education Gen. Board Paid	Education C. M. E. B'rd Assessed	Education C. M. E. B'rd Paid	S. S. Special Assessed	S. S. Special Paid	Paid for Objects Not Elsewhere Reported	Total Table No. 3	Total Table No. 2	Total Table No. 1	Grand Totals From Tables Nos. 1 2. 3
00	$	$	$ 22	$ 22 00	$ 21	$ 21 00	$ 1 50	$ 4	$ 4 00	$	$ 3	$ 3 00	$	$	$	$ 2	$ 2 00	$ 4 00	$ 4 00	$ 8	$ 8 00	$ 1	$ 1	$ 4	$ 4 00	$	$ 961 50	$ 122 69	$ 5813 88	$ 6898 07
00			22		21			4					13 97													14 50	539 69	92 67		646 86
3 55			58	71 00	71	84 50	5 00	11	11 00		6	6 00		12 00	12 00									9	9 00	597 00	2441 45	608 75	263 00	3313 20
4 00			75	75 00	86	86 00	3 00	13	13 00		8	8 00		15 00	15 00									12	12 00	606 27	2229 00	1094 06	1355 42	5284 75
1 00			39	31 00	36	25 00	2 00	7			5	3 00		9 00	9 00			7 00	5 00			2		7	7 00	297 00	1136 60	290 00	1950 00	3678 60
3 00	6	6 00	37	35 00	51	44 00	3 25	7	7 00		5	4 00	14 00	8 00	8 00											443 00	1564 05	223 00	164 00	1951 05
0 00			44	44 00	41	41 00		9	9 00		5	5 00		10 00	10 00	5	5 00	10 00	10 00	17	17 00	2	2	8	8 00	339 00	1825 00	336 61	4025 16	6186 77
5 00			67	67 00	57	60 00		12	12 00		8	8 00		14 00	14 00							3	3			762 00	2879 00	738 00	1046 00	4663 00
2 00			12	12 00	14	10 00		2	1 00		1	1 00	1 00	2 75	2 00							1	1				518 78	25 00		543 78
5 00	3	3 00	26	15 00	24	24 00	2 45	5	1 50		3	2 00	5 28	6 00	3 00			5 00	2 50			1	1	5	5 00		900 28	228 05	360 00	1488 33
2 06			22	9 67	21	6 30	1 00				19	5 90		5 00		3										88 26	658 33	82 62		740 95
0 00			17	10 00	22	16 00		3	3 00		2					2	2 00	3 00	3 00			1	1	2	2 00	182 00	719 85	10 50	15 00	695 35
8 00		5 00	26	26 00	34	24 00	3 00	5	5 00		3	3 00				3	3 00					1	1	5	5 00	150 00	1020 00	256 89	135 00	1411 89
2 00			52	52 00	49	49 00	5 00	11	11 00		6	6 00				6	6 00	96 00	96 00	20	20 00	2	2	9	9 00	512 00	2283 00	317 98	300 00	2900 98
2 00	22	22 00	105	105 00				21	21 00	1818 00	12	12 00		24 00	24 00	11	11 00			137	137 00	5	5			550 00	4108 00	1101 83	640 00	5849 83
2 00			39	39 00	51	57 00	5 00	7	7 00		5	5 00		9 00	9 00	4	4 00					2	2			1397 00	4498 00	423 00	350 00	5271 00
0 00			26	15 00	24	13 00		5	5 00		3			6 00	3 00	3	3 00	5 00	3 00	10	5 00	1	1	5	5 00	145 00	920 35	238 18	140 00	1298 53
8 00			87	87 00	115	115 00	5 00	17	17 00		10	10 00		20 00	20 00	9	9 00					4	4	15	15 00	1550 50	4515 50	1254 64	150 00	5920 14
0 00			22	22 00	21	15 00					2	1 00				2	1 00							4	4 00		712 00	180 00	1086 00	1978 00
8 00			26	26 00	24	24 00	2 00	5	5 00		3	3 00			6 00	3	3 00	5 00	5 00	10	10 00	1	1	5	5 00		999 25	93 14	298 27	1390 66
8 00			35	20 00	33	19 00		6	3 50		4	2 25		8 00	4 00	4	2 25	6 00	3 50	13	7 50	2	1			275 00	1344 00	147 03	34 25	1525 28
0 00			22	22 00	21	21 00	2 00	4	4 00		1	1 00		5 00	5 00					19	19 00	1	1	4	4 00	605 00	728 50	90 00	450 00	1378 50
8 00	5	5 00	26	26 00	24	24 00		5	5 00		3	3 00				3	3 00			10	10 00					1579 05	1079 62	195 40	180 00	2854 07
8 00			26	16 00	34	11 00		5	5 00		6	6 00			6 00	3	3 00							5	5 00		831 94			831 94
9 61	36	41 00	933	847 67	895	783 80	40 20	168	150 00	1818 00	164	98 15	34 25	153 75	150 00	63	57 25	141	132	244	233 50	30	27	99	99 00	10092 58	39413 69	8150 04	18706 08	68701 53

Jacksonville District

4 00			31	31 00	41	41 00	6 00	6	6 00		3	3 00				3	3 00					1	1			536 00	1692 00	59 00	2493 00	4244 00
9 00			31	25 00	41	30 00	2 00				3	3 00	12 45											7	5 00	90 00	915 45	57 50	287 34	1260 29
1 00			29	10 00	24	10 00	1 00					2 00	9 72	26 00	13 50									5	5 00	156 00	1018 44	232 05	1172 55	2579 04
5 00			40	20 00	44	10 00		7	2 00		4	1 00				4								7	4 00	42 00	896 00	150 00	350 00	1396 00
5 25			32	5 00	41	8 00		6			3	2 50				3										289 30	1065 30	67 58	287 67	1420 53
4 00		100 00	51	51 00	50	50 00	2 00	10	10 00		4	4 00			51 00	4	4 00			19	19 00	2	2	9	10 50	407 00	1985 00	400 00	136 00	2521 00
0 00		530 00	106	106 00	137	137 00	7 00	21	21 00	450 00	12	12 00	140 00			11	11 00									3425 00	7612 00	1154 00	574 00	9340 00
5 00			13	5 00	13	5 00	1 00	3					5 00											2	2 00	60 00	387 00	157 00	27 50	561 50
9 00			95	75 00	121	92 00	1 00	17	12 00		12	9 00		173 00	173 00	10	7 00							16	16 00	1726 43	4452 91	1519 24	2563 33	8557 48
			32	32 00			2 50	6	3 00		3	3 00	16 00			6	6 00							6	6 00	400 00	1674 50	740 00	940 00	3354 50
6 00			65	65 00	84	84 00		12	12 00																	354 19	2213 19	446 59	12862 50	15567 28
6 00		21 75	27	27 00	26	26 00	1 25	5	5 00		2	2 00		6 00	6 00	2	2 00			11	11 00					595 33	1733 00	425 50	370 36	2528 86
2 00			85	16 00	41	15 00	2 00	6	3 00		3	3 00		26 00	21 25									5	5 00	142 90	823 90	93 92	146 00	1063 82
7 00			14	14 00	18	18 00	2 00	3	3 00					12 00	47 00									4		10 00	631 40	160 59	52 00	813 99
5 00			53	30 00	71	15 00		10		62 50	7	3 00		42 00												152 00	372 00	234 67	50 00	803 70
4 50	4	5 25	26	10 00	24	10 00	2 25	2						25 00	63 00	2										146 00	875 35	91 50	314 75	1427 60
7 00		2 00	10	10 00	14	6 00	1 00								3 50											75 00	563 00		175 00	738 00
4 00			33	33 00	41	41 00		6	6 00		3	3 00		6 00	6 00	3	3 00							6	6 00		906 95	39 48	277 80	1224 23
0 00			95	50 00	125	75 00		18			12	10 00		84 00	30 00	10	5 00									405 00	2427 50	835 00	480 00	3742 50
2 00		5 00	16	16 00	20	20 00	2 50	3	3 00		1	1 00			48 00	1	1 00					1	1	3	3 00		628 50	250 95	98 17	1025 62
4 23			11	11 00	14	14 00	4 46				1	2 00												2	2 96	57 50	1070 56	292 00	8118 00	9480 56
0 00			10	3 00	14	2 00																					356 50	25 00	150 00	531 50
0 00			40	24 00	36	18 00	3 00	8	4 00		6	3 00		37 00	37 00	5	2 50			15	7 50					157 50	1183 50	84 58	188 00	1456 08
5 00			17	6 80				3			1			17 70	35 20												522 33	55 30	263 50	841 13
6 17			47	25 00	60	30 00		9	4 00		6	2 00															1002 17	42 30	432 47	1476 94
2 00			16	6 00				3			1	1 00														6 50	352 88	142 20		495 08
3 15	$ 4	$664—	$975	$706 80	$1100	$757 00	$40 96	$164	$ 94 00	$ 512 50	$ 83	$69 00	183 17	$454 70	$534 45	$64	$44 50			$ 45	$ 37 50	$ 4	$ 4	$72	$65 46	$ 9233 65	$37352 33	$ 7396 95	$32809 74	$75451 23

Financial Table No. 3.—Miami District, 1911

	NAME OF CHARGE	Presiding Elder Assessed	Presiding Elder Paid	Preachers in Charge Assessed	Preachers in Charge Paid	Bishops Assessed	Bishops Paid	Conference Claimants Assessed	Conference Claimants Paid	Foreign Missions Assessed	Foreign Missions Paid	Domestic Missions Assessed	Domestic Missions Paid	Specials for Missions Assessed	Specials for Missions Paid	Church Extension Assessed	Church Extension Paid	Education Conf. Board Assessed	Education Conf. Board Paid	Am. Bible Society Paid	Superanuates End Fn'd Assessed	Superanuates End F'nd Paid	Southern College Paid	Conference Expenses Assessed	Conference Expenses Paid	Orphanage Paid	District Parsonage Assessed	District Parsonage Paid	J. C. Ley Special Assessed	J. C. Ley Special Paid	Education C. M. E. B'rd Assessed	Education C. M. E. B'rd Paid	Education Gen. Board Assessed	Education Gen. Board Paid	S. S. Special Assessed	S. S. Special Paid	Paid for Objects Not Elsewhere Reported	Total Table No. 3	Total Table No. 2	Total Table No. 1	Grand Totals From Tables Nos. 1 2, 3
1	Bunnell	$ 60 00	$ 60 00	$ 600	$ 634 00	$ 7	$ 7 00	$ 26	$	$ 24	$	$ 35	$	$ 4	$	$ 24	$ 7 25	$ 25	$	$	$	$	$	$ 2	$	$	$ 20	$	$ 3	$	$ 1	$	$	$	$	$	$ 708 25	$ 15 00	$ 264 50	$ 987 75
2	City Point and Lotus																																								
3	Cocoa	72 00	72 00	600	320 00	8	6 00	31	22 17	29	27 76	42	41 81	5	14 27	29	15 00	30	14 00		5	5 00		3	3 00				3	1 00	1				3 00	3 00	30 00	575 01	60 27	256 90	892 18
4	Crescent City	66 00	66 00	610	590 00																																				
5	Dania and Ft. Lauderdale	66 00	66 00	550	585 00	7	7 00	30	30 00	26	26 00	40	40 00	4	4 00	26	26 00	27	27 00	3 00	4	4 00		2	2 00		22	22	3	3 00	1	1 00					60 00	906 00	625 00	1062 00	2593 00
6	Deerfield and Pompano	42 00	17 75	350	213 86																																25 00	256 61			256 61
7	DeLand	108 00	108 00	1200	1200 00	12	9 00	46	34 00	44	33 00	64	46 00			45	34 00	32	24 00		7	4 00		3	2 00				4	3 00	2	1 00	13	8	3 00	5 00	5 00	1541 00	131 14	9530 00	11202 14
8	Delray and Boynton	72 00	63 33	600	600 00		4 00		14 00		20 00		30 00				14 00									7 00		5										757 33	50 08	435 44	1242 85
9	Fort Pierce	156 00	125 00	1500	1250 00	18	18 00	68	68 00	62	62 00	90	90 00			64	64 00	46	46 00					13	13 00	10 00			7	7 00	6	6 00					780 24	2539 24	245 94	601 38	3386 56
10	Hastings	72 00	54 32	600	452 78	8	2 00	31	15 00	29	16 00	42	10 00	5		29	5 00		5 00		5			3					3		1						49 24	609 34	48 61	185 00	842 95
11	Key West—1st Church	138 00	138 00	1200	1200 00	16	16 00	62	62 00	54	54 00	80	80 00	9	9 00	55	55 00	16	16 00		9	9 00		6	6 00				6	6 00			42	42			200 00	1884 00	959 37	200 00	3043 87
12	" " —Spark's Ch'l	137 50	130 00	1100	1030 00		10 00		16 00		10 00		25 00				45 00		10 00			7 00				23 75				3 00				18		3 00		1267 05			2667 05
13	" " —Memorial	72 00	72 16	600	633 84	8	8 00	31	31 00	29	29 00	42	42 00		5 00	29	29 00	24	24 00		5	5 00		3	3 00		24	7					9	9	7 85	7 85		905 85	337 66	6187 00	7430 51
14	" " —La Trinidad	27 00	27 00			3	3 00	13	13 00	11	11 00	15	15 00			5	5 00	9	9 00	2 00																	133 49	85 00	102 00		320 49
15	Kingston	48 00	48 00	400	406 00	6	6 00	23	23 00	20	20 00	30	30 00	3	3 00	20	20 00	21	21 00		4	4 00		2	2 00		22	22	2	2 00	1	1 00			3 00	3 00	68 60	679 60	92 00	60 40	832 00
16	Lemon City	72 00	75 00	600	625 00	7	2 00		10 00		15 00		30 00				2 00		1 00	2 00					1 00												25 00	788 00	202 00	1825 00	2820 00
17	Miami	192 00	192 00	1600	1700 00	22	22 00	82	82 00	78	78 00	112	112 00	13	13 00	78	78 00	23	23 00	3 00	13	38 00	166	7	7 00	102 00		2900	3	3 00							259 00	5842 00	743 00	570 00	7155 00
18	Maitland	36 00	36 00	300	380 00	5	5 00	18	18 00	17	17 00	24	24 00	3	3 00	17	17 00	18	18 00		3	3 00		2	2 00				2	2 00	1	1 00					109 00	648 00	52 50	25 00	725 50
19	New Smyrna & P. Orange	60 00	54 00	600	544 64	7	2 00	26	18 40	24	16 34	35	24 55	4	1 00	24	2 15	7	2 50	2 71	4	3 00		2	50				3	1 86	1	50	18	2			100 00	776 15	56 05	228 00	1060 20
20	Silver Palm	51 00	48 74	425	406 09	4	4 00	18	18 00	17	17 00	24	24 00	3	3 00	17	17 00	18	10 00		3	3 00		1	1 00		15	15	2	2 00	1						4 25	568 83	40 60	1350 00	1959 43
21	Oveido	84 00	84 00	700	700 00	9	9 00	36	36 00	33	36 00	50	50 00	5	5 00	34	34 00	13	13 00	5 00	5	5 00		3	3 00		28	28	4	4 00	1	1 00	24	24			130 75	1167 75	153 97	153 25	1474 97
22	Palatka	180 00	180 00	1500	1500 00	20	20 00	77	77 00	76	76 00	116	116 00			72	50 00	76	43 20		12	37 50		6	3 00				7		3						320 00	2422 70	175 00	1037 00	3634 70
23	St. Johns Park																																								
24	Sanford	180 00	180 00	1500	1309 00	17	17 00	67	67 00	66	66 00	90	90 00			61	30 00	19	19 00		10	10 00		5	5 00	176 00	67	35	6						3 00	3 00		2007 00	515 10	279 15	2801 25
25	Sebastian	57 00	50 25	450	441 00	6	6 00	25	25 00	24	18 00	33	33 00		3 00	23	12 00	24	8 00		3	3 00		2	2 00				2		1	1 00					30 95	652 50	28 22	454 35	1135 07
26	Seville	36 00	36 00	300	335 54	4	1 50	15	10 05	13	8 92	20	20 00	2	2 00	12	6 00	4			2	50		1				12	2		1		9	4			56 01	480 52	24 55	168 41	673 48
27	Stuart and Jensen	48 00	48 00	400	458 00	6	6 00	21	21 00	19	19 00	28	28 00	3	3 00	19	19 00	20	20 00		3	3 00		2	2 00	22 63	16	5			1	1 00					100 00	755 63	192 05	18 95	966 63
28	Titusville	78 00	78 00	650	650 00	8	8 00	34	30 00	32	28 75	50	47 51			32	32 00	33	30 18		6	6 00		3	3 00		25	25	3	3 00	1	1 00					83 00	1015 44	36 00	250 00	1301 44
29	West Palm Beach	120 00	120 00	917	942 00	14	14 00	51	51 00	47	47 00	70	70 00	8	8 00	48	48 00	52	52 00		8	8 00	140	5	5 00	57 00	40	40	5	5 00	2	2 00					1564 00	3173 00	154 00	580 00	3907 00
	Total	2330 50	2229 55	19852	19106 75	222	212 50	831	791 62	774	741 77	1132	1128 87	71	77 27	763	666 40	537	435 88	17 71	111	158 00	306	76	65 50	398 38	279	3106	73	45 86	26	16 50	115	107	19 85	24 85	4133 53	32211 80	5040 11	25721 73	65312 63

Ocala District

1	Alachua	118 75	88 26	950 00	738 96	15	8 00	63	45 00	50	50 00	82	82 00		8	42	12 10	53	14 00								8		5							37 64	1023 96	340 63	3046 50	4411 09
2	Anthony Circuit	112 00	66 50	900 00	535 35	6	4 00	24	16 00	19	12 00	32	20 00			16	10 00	10	13 00					2	1 00	2 00									2 00	2 00		682 00	288 00	4030 00	5000 00
3	Bronson Circuit	106 00	106 00	850 00	850 00	15	15 00	63	63 00	50	50 00	82	82 00		50	42	42 00	53	53 00	10 00				5	5 00	112 94	9	9	5	5 00					8 00	8 00	154 00	1614 94	91 40	100 75	1851 09
4	Bushnell Circuit	100 00	91 00	900 00	796 30	11	8 00	47	20 00	40	20 00	64	30 00					41	15 00							24 00										6 00	244 96	1255 26	321 18	1056 87	2878 27
5	Citra	93 00	81 00	750 00	625 00	11	11 00	49	49 00	40	40 00	66	66 00			33	20 00	44	24 00	1 68				4	2 00		7	3	4						6 00	4 00		926 68	192 21	111 15	1230 04
6	Coleman Circuit	100 00	100 00	800 00	800 00	14	14 00	60	60 00	48	48 00	79	79 00			40	40 00	51	51 00	2 00			22	5	5 00		8	8	5	5 00							114 38	1355 38	262 87	217 90	1836 15
7	Crystal River	62 00	41 55	500 00	359 69	5	2 00	22	7 00	18	5 00	29	9 00			14	4 00	19	5 00					2	1 00		4	1	2						3 00	1 75	436 74		311 00	750 00	1189 85
8	Gainesville	225 00	225 00	1800 00	1800 00	31	31 00	132	132 00	108	108 00	175	179 00		25	91	91 00	113	113 00	8 35			25	10	10 00			18								16 00		2781 35	1494 00	3000 00	7275 35
9	High Springs Circuit	75 63	63 45	529 37	507 40	9	6 00	39	35 00	30	30 00	52	35 00			29	9 00	33	7 50	5 00				2	2 00	27 50	5	3	3	4 00					4 00	4 00		737 85	45 85	84 52	828 72
10	Interlachen Circuit	35 00	26 00	280 00	261 00	4	4 00	18	5 00	16	16 00	24	24 00			12	2 00	16	3 00					1	1 00		1	1							2 00	2 00		345 00	55 00	194 00	594 00
11	Inverness Circuit	105 00	78 40	840 00	627 31	12	5 00	34	30 00	43	41 00	70	43 00			37	12 00	46	9 00																		35 00	880 31	131 40	471 00	1482 31
12	Lady Lake Circuit	78 00	70 00	625 00	560 00	11	9 00	47	40 00	38	32 00	63	54 00			33	28 00	41	34 00	4 00				3	3 00				3	2 00					6 00	4 00	6 00	842 00	63 00	780 00	1685 00
13	Leesburg	100 00	100 00	800 00	800 00	14	14 00	60	60 00	48	48 00	79	70 00			41	19 00	51	31 00	1 00					1 00	13 00											60 00	1207 00	148 00	750 00	2105 00
14	Martel Circuit	107 64	107 64	861 11	861 11	12	12 00	52	52 00	42	42 00	69	69 00			36	36 00	44	44 00					4	4 00		7	7	4	4 00								1238 75	139 67	175 00	1553 42
15	Melrose Circuit	137 00	137 00	1100 00	1100 00	17	10 00	72	72 00	58	58 00	94	94 00			49	20 00	61	24 00	1 00			251	5	2 00		10	4	5	1 00					8 00	8 00	173 00	1961 00	2266 00	584 00	4811 00
16	Micanopy Circuit	110 00	110 00	875 00	875 00	15	11 00	63	46 00	50	34 00	82	60 00			43	30 00	53	34 00	1 00				5	3 00		8	6									24 00	1210 00	127 37	120 00	1481 37
17	Ocala	225 00	225 00	1800 00	1800 00	28	28 00	119	119 00	96	96 00	156	156 00			80	80 00	101	101 00	5 00			125	9	9 00	30 70	16	16	9	9 00					14 00	14 00	753 14	3566 84	427 50	5668 12	9662 46
18	Old Town		5 50		30 00	2		8		6		10				4		6						1														35 50	10 00		45 50
19	Reddick Circuit	93 00	93 00	750 00	750 00	12	12 00	48	48 00	44	44 00	73	73 00			37	18 00	47	20 00					4						4 00					6 00	6 00	97 00	1161 00	110 00	70 00	1351 00
20	Rochelle Circuit	125 00	129 00	1000 00	1042 00	17	17 00	73	73 00	59	59 00	96	96 00			50	50 00	62	62 00	4 00				5	5 00		10	10							8 00	8 00	221 00	1778 00	230 00	220 00	2228 00
21	Starke	125 00	126 00	1150 00	1050 00	17	10 00	73	70 00	59	50 00	96	65 00			50	25 00	62	25 00					5	3 00													1424 00	220 00	159 00	1802 00
22	Umatilla Circuit	100 00	97 00	800 00	775 00	10	8 37	43	38 70	34	30 20	57	55 89			32	25 00	37	29 00	4 65							5	4	3	2 00					4 00	2 23	85 00	1257 04	279 12	102 40	1638 56
23	Williston	115 00	117 75	925 00	955 00	16	16 00	68	68 00	52	25 00	87	87 00			46	46 00	56	2 00	2 00				5	5 00	32 00									8 00	8 00	67 00		247 68	722 00	2425 43
	Total	$2386 02	$2305 05	$19285 50	$18079 43	$279	$253 37	$1247	$1141 90	$1024	$960 20	$1678	$1519 89		$ 82	$339	$615 10	$1085	$708 50	$49 68			$423	$74	$61 00	$242 14	$ 94	$ 89	$46	$36 00					$76 00	$92 23	$2072 12	$27248 36	$7480 88	$21663 21	$58130 26

Financial Table No. 3.—Tallahassee District, 1911

	NAME OF CHARGE	Presiding Elder Assessed	Presiding Elder Paid	Preachers in Charge Assessed	Preachers in Charge Paid	Bishops Assessed	Bishops Paid	Conference Claimants Assessed	Conference Claimants Paid	Foreign Missions Assessed	Foreign Missions Paid	Domestic Missions Assessed	Domestic Missions Paid	Specials for Missions Paid	Church Extension Assessed	Church Extension Paid	Education Conf. Board Assessed	Education Conf. Board Paid	Am. Bible Society Paid	Superanuates End Fn'd Assessed	Superanuates End F'nd Paid	Southern College Paid	Conference Expenses Assessed	Conference Expenses Paid	Orphanage Paid	District Parsonage Assessed	District Parsonage Paid	J. C. Ley Special Assessed
1	Apalachicola	$ 150 00	$ 150 00	$ 1200 00	$ 1200 00	$ 15 00	$ 15 00	$ 59 00	$ 59 00	$ 53 00	$ 53 00	$ 88 00	$ 88 00	$	$ 43 00	$ 35 00	$ 50 00	$ 25 00	$ 2 00	$ 7 00	$ 4 00	$	$ 4 00	$ 2 00	$	$	$	$ 5 0
2	Aucilla Circuit	56 00	53 44	452 00	434 51	7 00	3 20	29 00	15 00	26 00	17 00	43 00	20 00		21 00	10 00	20 00	15 00	2 27	5 00			2 00	1 00				
3	Bristol Circuit	61 00	44 00	490 00	366 00	8 00	4 00	33 00	15 00	29 00	13 00	47 00	47 00		23 00	11 00	21 00	9 00										3 0
4	Carrabelle	72 00	29 48	600 00	236 12	9 00		35 00	26 00	31 00		52 00	22 00		25 00	8 60	30 00			5 00			3 00					5 0
5	Chattahoochee	57 00	51 80	460 00	413 20	7 00	2 50	29 00	18 18	26 00	10 25	43 00	35 13		21 00	5 90	25 00	5 56	1 00					1 00	8 34			
6	Fenholloway Circuit	37 00	8 00	300 00	78 00	6 00		23 00		21 00		35 00			17 00		20 00			4 00			2 00					2 0
7	Greenville Circuit	53 00	16 00	425 00	200 00	9 00		35 00	21 00	31 00		52 00	11 00		25 00		30 00			5 00	5 00		1 00					3 0
8	Havana and Scotland	93 00	50 00	750 00	595 00	12 00	2 00	46 00	5 00	42 00	5 00	69 00	9 00		34 00	10 00	39 00	2 00							5 00			
9	Hinson Circuit	62 50	54 00	500 00	430 00	9 00	3 00	35 00	20 00	31 00	10 00	52 00	30 00		25 00	11 00	24 00			5 00					6 85			
10	Leon Circuit	117 00	100 80	940 00	840 00	12 00	12 00	45 00	45 00	41 00	41 00	69 00	69 00		33 00	33 00	30 00	30 00	2 00	6 00	6 00		4 00	4 00	23 65			
11	Madison	125 00	118 15	1000 00	945 15	9 00	9 00	70 00	70 00	62 00	62 00	103 00	103 00		51 00	32 43	47 00	47 00		10 00	10 00		6 00	6 00				2 0
12	Madison Circuit	75 00	71 50	600 00	571 55	8 00	8 00	33 00	33 00	30 00	30 00	48 00	48 00		23 00	23 00	21 00	21 00		5 00	5 00							
13	Mayo	78 00	80 45	625 00	675 20	5 00	5 00	31 00	22 50	29 00	22 00	48 00	32 50	7 84	23 00	15 00	21 00	10 00		4 00	1 00		2 00	2 00	18 00			
14	Monticello	200 00	200 00	1300 00	1300 00	19 00	19 00	76 00	76 00	68 00	109 00	112 00	152 00	19 50	55 00	55 00	51 00	51 00	7 58	10 00	10 00		5 00	5 00		19 50	19 50	7 0
15	Perry	125 00	139 00	1000 00	1066 00	13 00	13 00	58 00	58 00	42 00	42 00	66 00	66 00	10 00	37 00	37 00	34 00	34 00	4 00	7 00	7 00		4 00	4 00		18 00	11 75	
16	Quincy	200 00	200 00	1600 00	1600 00	24 00	24 00	92 00	92 00	83 00	83 00	138 00	138 00		68 00	68 00	63 00	63 00		13 00	13 00		7 00	7 00				8 0
17	Sopchoppy Circuit	60 00	51 05	490 00	408 25	7 00	7 00	26 00	18 00	24 00	20 00	39 00	22 00		19 00	12 00	18 00	6 00	5 00				2 00	2 00			10 70	
18	Sycamore	96 00	44 00	765 00	361 00		1 00		5 00							4 00												
19	Tallahassee—"Trinity"	270 00	270 00	2000 00	2 00 00	27 00	27 00	106 00	106 00	94 00	94 00	155 00	155 00	23 00	76 00	76 00	86 00	88 00	5 00	14 00	14 00	100	8 00	8 00			23 00	
20	" Blvd & Bethel	75 00	68 93	600 00	576 00	7 00	7 00	29 00	29 00	26 00		43 00	27 90		21 00	21 00	25 00			5 00			2 00	2 00				3 0
21	Waukeenah	70 00	60 15	567 50	482 78	9 00	5 00	35 00	17 50	31 00	28 75	52 00	28 10		25 00	15 00	30 00	15 00	2 35	6 00	3 00		3 00	2 00				3 0
22	West Madison Circuit	62 50	56 00	500 00	447 00	7 00	5 00	29 00	25 00	26 00	16 00	43 00	35 00		21 00	16 00	25 00	12 00	1 00	5 00	4 00	100	2 00	1 00	10 00			2 0
23	Mayo Mission	37 50	36 07	300 00	292 88	4 00	2 00	22 00	8 00	21 00	10 00	34 00	10 00		17 00	4 15	16 00						1 00	1 00	7 50			
	Total	2175 50	1952 79	18464 50	15518 44	233 00	173 70	976 00	784 18	867 00	666 00	1431 00	1148 63	60 34	703 00	502 18	726 00	433 56	32 20	116 00	82 00	200	58 00	48 00	79 34	37 50	64 95	43 0

Tampa District

1	Blanton Circuit	78 00	37 65	800 00	577 30	10 50		39 50	7 00	36 25	4 00	60 00	9 00		29 00		27 25			5 75					5 00	19 50	4 75	3 0
2	Bradentown	130 00	130 00	1200 00	1200 00	17 50	17 50	66 25	66 25	61 00	61 00	90 00	90 00	40 00	49 00	49 00	45 50	45 50		9 50	9 50	25	5 75	5 75	86 50	32 50	32 50	
3	Bloomingdale	39 00	34 50	322 00	289 11	5 25	4 00	19 75	19 75	18 00	18 00	27 00	27 00		14 50	10 00	13 75	10 00		3 00			1 75	1 75		9 75	9 75	1 5
4	Clearwater Circuit	100 00	100 00	900 00	900 00	14 00	12 00	52 75	50 00	48 50	30 00	71 50	71 50		43 00	30 00	51 25	35 50	1 00	7 50	6 00		4 50	4 50		26 00	12 00	
5	Dade City	143 00	143 00	1100 00	1100 00	19 25	19 25	72 50	72 50	66 50	66 50	109 00	109 00		50 50	59 50	70 00	70 00		10 25	10 25		6 25	6 25		35 75	35 75	
6	Largo Circuit	98 00	98 00	850 00	800 00	13 50	13 50	50 00	50 00	46 00	46 00	75 25	75 25		40 75	40 75	48 50	48 50		7 25	7 25		4 25	4 25				
7	Manatee	104 00	104 00	900 00	900 00	14 00	14 00	52 75	52 75	48 50	48 50	71 50	71 50		43 00	43 00	36 00	36 00	4 19	7 50	7 50		4 50	4 50	21 50			
8	Miakka	52 00	40 56	485 00	436 32	7 00	7 00	26 50	26 50	24 25	24 25	35 75	35 75		19 50	19 50	18 25	19 01		3 75	3 75		2 25	2 25		13 00	13 00	2 0
9	Odessa																											
10	Palmetto	104 00	104 00	800 00	800 00	14 00	14 00	52 75	52 75	48 50	48 50	71 50	71 50		43 00	43 00	36 50	36 50	5 00	7 50	7 50		4 50	4 50	87 00	26 00	26 00	
11	Parish Circuit	52 00	40 00	400 00	380 00	7 00	2 00	25 50	5 00	24 00	3 00	35 75	20 00													13 00	13 00	
12	Plant City	195 00	195 00	1500 00	1500 00	27 00	12 00	98 00	58 00	91 00	50 00	136 00	95 00	2 11	74 00	35 00	69 00	40 00							25 00		12 00	
13	Sarasota	98 00	98 00	800 00	800 00	13 50	8 00	50 00	40 00	46 00	25 00	68 00	51 50		37 00	30 00	34 50	12 00							24 36		10 00	
14	Seffner Circuit	48 00	34 00	500 00	312 20	7 25	4 00	29 50	19 00	27 25	10 00	40 00	19 00		22 00	10 00	8 25	2 00		4 25			2 00		3 68		14 75	
15	Sutherland	104 00	104 00	800 00	897 00	14 00	14 00	52 75	52 75	48 25	48 25	71 00	71 00		43 00	43 00	36 25	36 25	1 61	7 75	7 75		4 75	4 75		26 00	26 00	
16	Tampa—City Mission	39 00	19 75	450 00	303 64	5 25	2 00	19 75	6 00	18 00	6 00	27 00	6 00		14 50	3 00	10 75	1 50		3 00			1 75			9 75	3 25	1 5
17	" —First Church	325 00	325 00	2500 00	2500 00	44 50	44 50	165 00	175 00	152 00	162 00	226 00	236 00		123 00	123 00	115 00	115 00	8 00	24 00	24 00		14 50	14 50	114 40			12 5
18	" —Gary	100 00	100 00	900 00	900 00	14 00	10 00	52 75	52 75	48 50	40 00	71 50	50 50	25 00	43 00	34 00	36 50	10 00	3 00	7 50	7 50		4 50	4 50				
19	" —Hyde Park	273 00	273 00	2100 00	2100 00	36 75	36 75	138 75	138 75	127 52	127 52	188 25	188 25		112 50	112 50	134 00	134 00		19 75	19 75							
20	" —Little Italy	10 00	10 00			1 00	2 00	8 00	8 00	5 00	7 00	8 00	11 25		3 00	3 00	2 00	2 00	1 00	1 00	1 00					1 00	1 00	
21.	" —Sel. av & Pt T ct	91 00	81 00	900 00	841 00	12 00	10 00	46 00	18 00	42 00	19 00	62 00	19 10		34 00	7 00	31 00	3 00								12 00	8 00	
22	" —Tampa Heights	182 00	182 00	1600 00	1600 00	24 50	24 50	92 00	114 50	84 50	100 00	125 00	125 00		68 00	75 00	89 50	89 50	2 00	13 00	13 00		8 00	8 00				
23	Ybor City and W Tampa	25 00	25 00			1 00	1 00	8 00	8 00	5 00	5 00	8 00	8 00		3 00	3 00	3 00	3 00	5 00	1 00	1 00					1 00	1 00	
24	Tarpon Springs	58 00	43 00	400 00	372 43	7 75	5 00	29 50	10 00	27 25		40 00	20 00		24 25	5 00	28 75			4 25						14 75	7 38	
25	St. Petersburg	156 00	156 00	1200 00	1200 00	21 00	21 00	79 00	79 00	72 50	72 50	120 00	120 00		64 00	64 00	76 50	76 50		11 50	11 50	300	7 00	7 00		39 00	39 00	
	Total	$2594 00	$2477 43	$21407 00	$20712 20	$351 50	$298 00	$1327 25	$1182 25	$1216 27	$1022 02	$1838 00	$1591 10	$67 11	$1006 50	$842 25	$1022 00	$825 76	$30 80	$159 00	$147 25	$325	$76 25	$72 50	$367 04	$279 09	$269 13	$20 5

Financial Table No. 3.—Tallahassee District, 1911

Domestic Missions Assessed	Domestic Missions Paid	Specials for Missions Paid	Church Extension Assessed	Church Extension Paid	Education Conf. Board Assessed	Education Conf. Board Paid	Am. Bible Society Paid	Superanuates End Fn'd Assessed	Superanuates End F'nd Paid	Southern College Paid	Conference Expenses Assessed	Conference Expenses Paid	Orphanage Paid	District Parsonage Assessed	District Parsonage Paid	J. C. Ley Special Assessed	J. C. Ley Special Paid	Education C. M. E. B'rd Assessed	Education C. M. E. B'rd Paid	Education Gen. Board Assessed	Education Gen. Board Paid	S. S. Special Assessed	S. S. Special Paid	Home Miss. Gen. Board Assesssed	Home Miss. Gen. Board Paid	Paid for Objects Not Elsewhere Reported	Total Table No. 3	Total Table No. 2	Total Table No. 1	Grand Totals From Tables Nos. 1 2, 3
$ 88 00	$ 88 00	$	$ 43 00	$ 35 00	$ 50 00	$ 25 00	$ 2 00	$ 7 00	$ 4 00	$	$ 4 00	$ 2 00	$	$	$	$ 5 00	$ 2 00	$	$	$	$	$ 8 00	$ 8 00	$	$	$ 681 00	$ 2374 00	$ 225 00	$ 1090 00	$ 3589 00
43 00	20 00		21 00	10 00	20 00	15 00	2 27	5 00			2 00	1 00						1 00	1 00	5 00	5 00					6 75	584 17	20 14	59 50	663 81
47 00	47 00		23 00	11 00	21 00	9 00										3 00	1 00										510 00	2 62		512 62
52 00	22 00		25 00	8 60	30 00			5 00			3 00					5 00						5 25				111 47	433 67	40 13	158 15	632 95
43 00	35 13		21 00	5 90	25 00	5 56	1 00					1 00	8 34										4 50			66 67	623 13	128 20	123 54	874 83
35 00			17 00		20 00			4 00			2 00					2 00											86 00			86 00
52 00	11 00		25 00		30 00			5 00	5 00		1 00					3 00										20 00	268 00			268 00
69 00	9 00		34 00	10 00	39 00	2 00							5 00													53 00	736 00	167 00	355 00	1258 00
52 00	30 00		25 00	11 00	24 00			5 00					6 85													64 00	628 85	58 85	51 85	739 70
69 00	69 00		33 00	33 00	30 00	30 00	2 00	6 00	6 00		4 00	4 00	23 65												8 00	351 00	1565 45	222 75	163 00	2017 40
103 00	103 00		51 00	32 43	47 00	47 00		10 00	10 00		6 00	6 00				2 00	2 00	3 00	3 00			10 00	10 00				1417 73	424 22	762 40	2604 35
48 00	48 00		23 00	23 00	21 00	21 00		5 00	5 00											6 00	6 00					134 19	954 49	108 49	15 00	1077 98
48 00	32 50	7 84	23 00	15 00	21 00	10 00		4 00	1 00		2 00	2 00	18 00							5 00	5 00					165 52	1062 01	100 00	271 00	1433 01
112 00	152 00	19 50	55 00	55 00	51 00	51 00	7 58	10 00	10 00		5 00	5 00		19 50	19 50	7 00	7 00	4 00	4 00	13 00	13 00					1081 75	3229 33	785 58	389 66	4404 57
66 00	66 00	10 00	37 00	37 00	34 00	34 00	4 00	7 00	7 00		4 00	4 00		18 00	11 75			3 00	3 00							282 53	1782 28	83 34	82 47	1948 09
138 00	138 00		68 00	68 00	63 00	63 00		13 00	13 00		7 00	7 00				8 00	8 09	4 00	4 00	16 00	16 00					924 00	3240 00	642 00	253 00	4135 00
39 00	22 00		19 00	12 00	18 00	6 00	5 00				2 00	2 00			10 70			1 00	1 00							57 00	609 35	33 15	141 50	784 00
				4 00																						8 00	423 00			423 00
155 00	155 00	23 00	76 00	76 00	86 00	88 00	5 00	14 00	14 00	100	8 00	8 00			23 00			4 00	4 00							650 00	3643 00	835 00	2645 00	7123 00
43 00	27 90		21 00	21 00	25 00			5 00			2 00	2 00				3 00		1 00				4 50					731 83	236 89	486 00	1454 72
52 00	28 10		25 00	15 00	30 00	15 00	2 35	6 00	3 00		3 00	2 00				3 00		1 00	1 00							81 90	742 53	132 57	405 00	1280 10
43 00	35 00		21 00	16 00	25 00	12 00	1 00	5 00	4 00	100	2 00	1 00	10 00			2 00	2 00					4 50	3 00			234 00	917 00	29 00	120 00	1095 00
34 00	10 00		17 00	4 15	16 00						1 00	1 00	7 50														371 50	7 50	25 00	404 00
431 00	1148 63	60 34	703 00	502 18	726 00	433 56	32 20	116 00	82 00	200	58 00	48 00	79 34	37 50	64 95	43 00	22 00	22 00	21 00	45 00	45 00	32 25	25 50		8 00	4972 78	26883 02	4282 43	7597 07	38809 13

Tampa District

60 00	9 00		29 00		27 25			5 75					5 00	19 50	4 75	3 00											644 70	50 00		694 70
90 00	90 00	40 00	49 00	49 00	45 50	45 50		9 50	9 50	25	5 75	5 75	86 50	32 50	32 50							8 50	8 50			500 00	2240 60	203 50	2000 00	4570 60
27 00	27 00		14 50	10 00	13 75	10 00		3 00			1 75	1 75		9 75	9 75	1 50	1 50	1 00	1 00	5 50	2 00		2 50	3 00	3 00	227 50	661 41	40 55	573 46	1277 42
71 50	71 50		43 00	30 00	51 25	35 50	1 00	7 50	6 00		4 50	4 50		26 00	12 00							6 75	6 75			98 55	1357 80	337 98	2046 00	3741 78
109 00	109 00		50 50	59 50	70 00	70 00		10 25	10 25		6 25	6 25		35 75	35 75			3 00	3 00			9 50	9 50			316 30	2020 80	558 24	212 46	2791 50
75 25	75 25		40 75	40 75	48 50	48 50		7 25	7 25		4 25	4 25						2 00	2 00			6 25	6 25			110 00	1301 75	665 10	271 05	2237 90
71 50	71 50		43 00	43 00	36 00	36 00	4 19	7 50	7 50		4 50	4 50	21 50					2 25	2 25	14 75	14 75	6 75	6 75	8 00	8 00	292 00	1546 94	316 15	61 00	1924 09
35 75	35 75		19 50	19 50	18 25	19 01		3 75	3 75		2 25	2 25		13 00	13 00	2 00	2 00	1 25	1 25	7 50	7 50	3 50	3 50	4 00	4 00		646 14	67 73	235 03	948 90
71 50	71 50		43 00	43 00	36 50	36 50	5 00	7 50	7 50		4 50	4 50	87 00	26 00	26 00			2 25	2 25	14 75	14 75	6 75	6 75	8 00	8 00	341 00	1673 00	211 00	130 00	2014 00
35 75	20 00													13 00	13 00											40 00	503 00	45 00	53 50	601 50
136 00	95 00	2 11	74 00	35 00	69 00	40 00							25 00		12 00											314 10	2015 11	417 48	482 59	2921 33
68 00	51 50		37 00	30 00	34 50	12 00							24 36		10 00												1098 86	137 92	246 60	1483 38
40 00	19 00		22 00	10 00	8 25	2 00		4 25			2 00		3 68		14 75			1 25									422 88	33 68		456 56
71 00	71 00		43 00	43 00	36 25	36 25	1 01	7 75	7 75		4 75	4 75		26 00	26 00			2 50	2 50	15 00	15 00	6 75	6 75	8 00	8 00	323 00	1636 00	322 71	282 50	2241 21
27 00	6 00		14 50	3 00	10 75	1 50		3 00			1 75			9 75	3 25	1 50		1 00				2 50	1 00				352 04	235 36	102 00	689 40
226 00	236 00		123 00	123 00	115 00	115 00	8 00	24 00	24 00		14 50	14 50	114 40			12 50	12 50			46 50	46 50	22 56	22 56			2340 00	3262 96	1725 47	450 00	8418 43
71 50	50 50	25 00	43 00	34 00	36 50	10 00	3 00	7 50	7 50		4 50	4 50						2 25	2 25			6 75	5 00			281 10	1525 60	57 62	204 69	1987 81
188 25	188 25		112 50	112 50	134 00	134 00		19 75	19 75									5 75	5 75			18 00	18 00	20 50	20 50	1500 00	4414 25	873 00	200 00	5487 25
8 00	11 25		3 00	3 00	2 00	2 00	1 00	1 00	1 00					1 00	1 00					1 00	1 00	1 00	1 00		2 00	467 36	517 61	237 04	74 34	828 99
62 00	19 10		34 00	7 00	31 00	3 00								12 00	8 00												1009 10	212 00	275 00	1496 10
125 00	125 00		68 00	75 00	89 50	89 50	2 00	13 00	13 00		8 00	8 00						4 00	4 00			12 00	12 00	13 50	13 50	1264 11	3627 31	1120 00	300 15	5047 46
8 00	8 00		3 00	3 00	3 00	3 00	5 00	1 00	1 00					1 00	1 00							1 00	1 00	1 00	1 00		62 00	271 50	124 00	457 50
40 00	20 00		24 25	5 00	28 75			4 25						14 75	7 38							3 75	3 75				466 56	132 00	450 00	1048 56
120 00	120 00		64 00	64 00	76 50	76 50		11 50	11 50	300	7 00	7 00		39 00	39 00			3 50	3 50			10 00	10 00			1240 00	3400 00	879 00	3442 00	7721 00
838 00	$1591 10	$67 11	$1006 50	$842 25	$1022 00	$825 76	$30 80	$159 00	$147 25	$325	$76 25	$72 50	$367 04	$279 09	$269 13	$20 50	$16 00	$32 00	$29 75	$105 00	$101 50	$132 31	$131 56	$66 00	$68 00	$9655 02	$36406 42	$8950 03	$12218 37	$61087 37

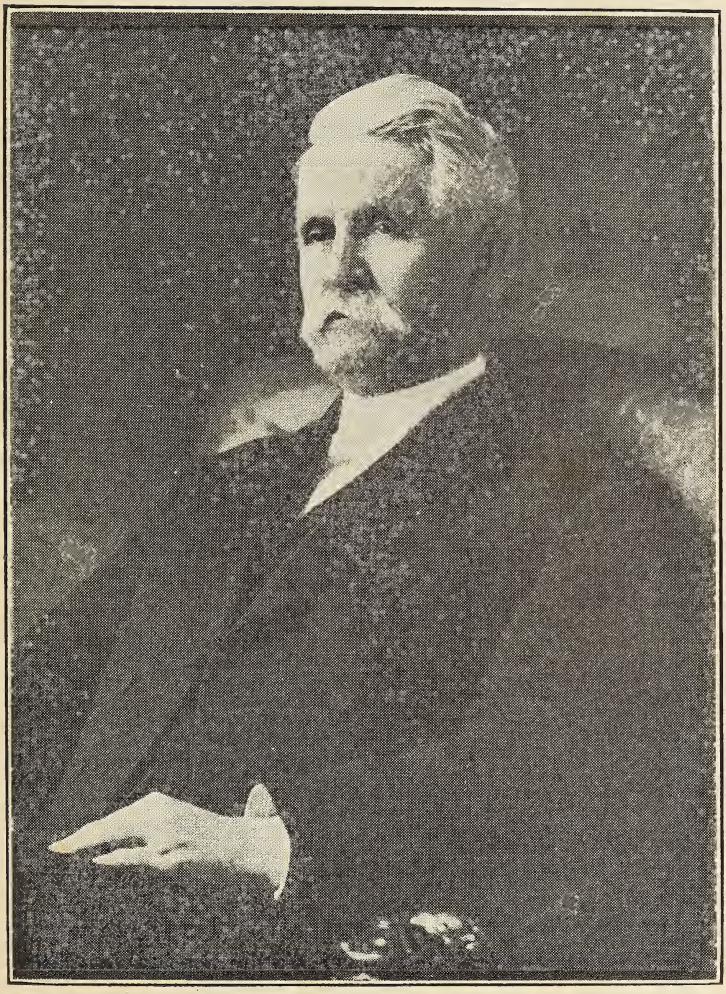

Bishop H. C. Morrison.

	NAME OF DISTRICT	Presiding Elder Assessed	Presiding Elder Paid	Preachers in Charge Assessed	Preachers in Charge Paid	Bishops Assessed	Bishops Paid	Conference Claimants Assessed	Conference Claimants Paid	Foreign Missions Assessed	Foreign Missions Paid	Domestic Missions Assessed	Domestic Missions Paid	Specials for Missions Assessed	Specials for Missions Paid	Church Extension Assessed	Church Extension Paid	Education Conf. Board Assessed	Education Conf. Board Paid	Am. Bible Society Paid	Superanuates End Fn'd Assessed	Superanuates End F'nd Paid	Southern College Paid	Conference Expenses Assessed	Conference Expenses Paid	Orphanage Paid	District Parsonage Assessed	District Parsonage Paid	J. C. Ley Special Assessed	J. C. Ley Special Paid	Home Miss. Gen. Board Assessed	Home Miss. Gen. Board Paid	Education Gen. Board Assessed	Education Gen. Board Paid	Education C. M. E. B'rd Assessed	Education C. M. E. B'rd Paid
1	Bartow	$ 2681 72	$ 2475 17	$ 20901 00	$ 19999 68	$ 418 00	$ 296 75	$1232 00	$1222 38	$1136 00	$1109 21	$1650	$1599 61	$ 36	$ 41 00	$ 933 00	$ 847 67	$ 895	$ 783 80	$ 40 20	$168	$150 00	$1818 00	$164 30	$ 98 15	$ 34 25	$ 153 75	$ 150 00	$ 63 00	$ 57 25	$141	$132	$214	$233 50	$ 30	$27 00
2	Jacksonville	2709 25	2401 35	21577 50	19699 57	336 00	231 06	1303 00	1042 56	1194 00	920 75	1892	1493 15	4	664 00	975 00	706 80	1100	757 00	40 96	164	94 00	512 50	83 00	69 00	183 17	454 70	534 45	64 00	44 50			15	37 50	4	4 50
3	Miami	2330 50	2229 55	19852 00	19106 75	222 00	212 50	831 00	791 62	774 00	741 77	1132	1128 87	71	77 27	763 00	666 40	537	435 88	17 71	111	158 00	306 00	76 00	65 50	398 38	279 00	3106 00	73 00	45 86			115	107 00	26	16 50
4	Ocala	2386 02	2238 00	19285 50	18079 43	297 00	253 37	1247 00	1141 70	1024 00	960 20	1678	1519 89		83 00	839 00	615 10	1085	708 50	49 68			423 00	74 00	61 00	242 14	94 00	89 00	46 00	36 00						
5	Tallahassee	2175 50	1952 79	18464 50	15518 44	233 00	173 70	976 00	784 18	867 00	666 00	1431	1148 63		60 34	703 00	502 18	726	433 56	32 20	116	82 00	200 00	58 00	48 00	79 34	37 50	64 95	43 00	22 00	8	8	15	45 00	22	21 00
6	Tampa	2594 00	2477 46	21407 00	20712 20	351 50	298 00	1327 25	1182 25	1216 29	1022 02	1838	1591 10		67 11	1006 50	842 25	1022	825 76	30 80	159	147 25	325 00	76 25	72 50	367 04	279 00	269 13	20 50	16 00	66	68	105	101 50	32	29 75
	Total	$14876 99	$13774 32	$121487 50	$113116 07	$1857 50	$1465 38	$6916 25	$6164 69	$6211 29	$5419 95	$9621	$8481 25	$111	$992 72	$5219 50	$4180 40	$5365	$3944 50	$211 55	$718	$631 25	$3584 50	$531 55	$414 55	$1304 32	$1297 95	$4213 53	$309 50	$221 61	$215	$208	$554	$524 50	$114	$98 7

Paid	Domestic Missions Assessed	Domestic Missions Paid	Specials for Missions Assessed	Specials for Missions Paid	Church Extension Assessed	Church Extension Paid	Education Conf Board Assessed	Education Conf Board Paid	Am. Bible Society Paid	Superanuates End Fn'd Assessed	Superanuates End F'nd Paid	Southern College Paid	Conference Expenses Assessed	Conference Expenses Paid	Orphanage Paid	District Parsonage Assessed	District Parsonage Paid	J. C. Ley Special Assessed	J C Ley Special Paid	Home Miss Gen Board Assessed	Home Miss Gen Board Paid	Education Gen Board Assessed	Education Gen Board Paid	Education C M E B'rd Assessed	Education C M E B'rd Paid	S. S. Special Assessed	S S Special Paid	Paid for Objects Not Elsewhere Reported	Total Table No 3	Total Table No. 2	Total Table No. 1	Grand Totals From Tables Nos 1 2, 3
21	$1650	$1599 61	$ 36	$ 41 00	$ 933 00	$ 847 67	$ 895	$ 783 80	$ 40	20	$168	$150 00	$1818 00	$164 30	$ 98 15	$ 34 25	$ 153 75	$ 150 00	$ 63 00	$ 57 25	$141	$132	$244	$233 50	$ 30	$27 00	$ 99 00	$ 99 00	$10092 58	$ 39413 69	$ 8150 04	$ 18756 08	$ 68701 53
75	1892	1493 15	4	664 00	975 00	706 80	1100	757 00	40	96	164	94 00	512 50	83 00	69 00	183 17	454 70	534 45	64 00	44 50			45	37 50	4	4 50	72 00	65 46	9233 65	37352 33	7396 95	32809 94	75451 23
77	1132	1128 87	71	77 27	763 00	666 40	537	435 88	17	71	111	158 00	306 00	76 00	65 50	398 38	279 00	3106 00	73 00	45 86			15	107 00	26	16 50	19 85	24 85	4133 53	32211 80	5040 11	25721 73	65312 63
20	1678	1519 89		83 00	839 00	615 10	1085	708 50	49	68			423 00	74 00	61 00	242 11	94 00	89 00	46 00	36 00							76 00	92 23	2072 12	27248 36	7480 88	21663 21	58130 26
00	1431	1148 63		60 34	703 00	502 18	726	433 56	32	20	116	82 00	200 00	58 00	48 00	79 34	37 50	64 95	43 00	22 00	8	8	45	45 00	22	21 00	32 25	25 50	4972 78	26883 02	4282 43	7597 07	38809 13
02	1838	1591 10		67 11	1006 50	842 25	1022	825 76	30	80	159	147 25	325 00	76 25	72 50	367 04	279 00	269 13	20 50	16 00	66	68	105	101 50	32	29 75	132 31	131 56	9655 02	36406 42	8950 03	12218 37	61087 37
9 95	$9621	$8481 25	$111	$992 72	$5219 50	$4180 40	$5365	$3944 50	$211	55	$718	$631 25	$3584 50	$531 55	$414 55	$1304 32	$1297 95	$4213 53	$309 50	$221 61	$215	$208	$ 54	$524 50	$114	$98 75	$431 41	$438 60	$40159 68	$199515 62	$41300 44	$118766 40	$367492 15

Sessions of the Florida Conference

No.	Place	Convened	President	Secretary
1	Tallahassee, Fla....	Feb. .., 1845	Bishop J. Soule	T. C. Benning
2	Monticello, Fla.....	Feb. 9, 1846	Bishop J. O. Andrew.....	P. P. Smith
3	Quincy, Fla.	Feb. 10, 1847	Bishop W. Capers.....	"
4	Waynesville, Ga....	Feb. .., 1848	Bishop J. O. Andrew.....	"
5	Albany, Ga.....	Jan. 3, 1849	Bishop W. Capers	"
6	Madison, Fla.....	Feb. .., 1850	Bishop Ira L. Potter.....	"
7	Thomasville, Ga....	Jan. 22, 1851	Bishop R. Paine	"
8	Tallahassee, Fla....	Jan. 28, 1852	Bishop J. O. Andrew.....	"
9	Quincy, Fla.....	Jan. .., 1853	Bishop W. Capers	"
10	Monticello, Fla.....	Dec. .., 1853	Bishop R. A. Howren.....	"
11	Madison, Fla.....	Dec. .., 1854	Bishop W. Capers	"
			S. P. Richardson...	
12	Bainbridge, Ga.....	Dec. .., 1855	Bishop J. O. Andrew.....	N. T. Gardner
13	Alligator, Fla.....	Dec. 24, 1856	Bishop J. O. Andrew.....	P. P. Smith
14	Thomasville, Ga....	Dec. .., 1857	Bishop J. Early	"
15	Jacksonville, Fla...	Dec. 15, 1858	Bishop J. O. Andrew.....	J. C. Ley
16	Micanopy, Fla.....	Dec. 28, 1859	Bishop H. H. Kavanaugh...	P. P. Smith
17	Monticello, Fla.....	Dec. 12, 1860	Bishop G. F. Pierce.....	"
18	Quincy, Fla.....	Dec. 12, 1861	Bishop G. F. Pierce.....	"
19	Tallahassee, Fla....	Dec. 12, 1862	Bishop J. O. Andrew.....	"
20	Thomasville, Ga....	Dec. 16, 1863	Bishop J. O. Andrew.....	F. A. Branch
21	Monticello, Fla.....	Dec. 14, 1864	S. P. Richardson...	"
22	Madison, Fla.....	Nov. 29, 1865	Bishop G. F. Pierce.....	"
23	Quincy, Fla.....	Dec. 13, 1866	Bishop H. N. McTyeire....	"
24	Monticello, Fla.....	Dec. 6, 1867	Bishop G. F. Pierce.....	"
25	Jacksonville, Fla...	Jan. 13, 1869	Bishop W. M. Wightman...	"
26	Lake City, Fla.....	Dec. 20, 1869	Bishop D. S. Doggett.....	J. P. DePass
27	Tallahassee, Fla....	Jan. 4, 1871	Bishop W. M. Wightman...	U. S. Bird
28	Madison, Fla.....	Jan. .., 1872	Bishop W. M. Wightman...	"
29	Fernandina, Fla....	Jan. .., 1873	Bishop E. M. Marvin.....	"
30	Jacksonville, Fla...	Jan. 7, 1874	Bishop G. F. Pierce.....	Frederick Pasco
31	Live Oak, Fla.....	Dec. 16, 1875	Bishop W. M. Wightman...	"
32	Quincy, Fla.....	Jan. 5, 1876	Bishop W. M. Wightman...	"
33	Monticello, Fla.....	Jan. 11, 1877	Bishop G. F. Pierce.....	"
34	Tampa, Fla.....	Nov. 15, 1877	Bishop G. F. Pierce.....	"
35	Gainesville, Fla....	Nov. 13, 1878	Bishop H. H. Kavanaugh..	"
36	Tallahassee, Fla....	Dec. 17, 1879	Bishop D. S. Doggett.....	"
37	Ocala, Fla.....	Dec. 16, 1880	Bishop G. F. Pierce.....	"
38	Monticello, Fla.....	Jan. 18, 1882	Bishop H. N. McTyeire....	"
39	Jacksonville, Fla...	Jan. 3, 1883	Bishop H. H. Kavanaugh..	"
40	Madison, Fla.....	Jan. 8, 1884	Bishop J. C. Keener.....	"
41	Gainesville, Fla....	Jan. 7, 1885	Bishop Linus Parker.....	"
42	Orlando, Fla.....	Jan. 6, 1886	Bishop R. K. Hargrove....	"
43	Tallahassee, Fla....	Dec. 16, 1886	Bishop E. R. Hendrix.....	"
44	Leesburg, Fla.....	Dec. 14, 1887	Bishop J. S. Key.....	"
45	Bartow, Fla.....	Jan. 9, 1889	Bishop C. B. Galloway.....	"
46	Gainesville, Fla....	Jan. 8, 1890	Bishop J. C. Keener.....	"
47	Monticello, Fla.....	Jan. 7, 1891	Bishop W. W. Duncan.....	"
48	Tampa, Fla.....	Jan. 6, 1892	Bishop J. C. Granbery.....	"
49	Ocala, Fla.....	Jan. 4, 1893	Bishop O. P. Fitzgerald....	"
50	Palatka, Fla.....	Jan. 3, 1894	Bishop A. W. Haygood.....	"
51	Jacksonville, Fla...	Jan. 9, 1895	Bishop W. W. Duncan.....	"
52	Orlando, Fla.....	Dec. 18, 1895	Bishop J. C. Granbery.....	"
53	Tallahassee, Fla....	Dec. 9, 1896	Bishop C. B. Galloway.....	"
54	Tampa, Fla.....	Dec. 17, 1897	Bishop W. W. Duncan.....	"
55	Gainesville, Fla....	Dec. 14, 1898	Bishop W. A. Candler.....	"
56	Monticello, Fla.....	Dec. 13, 1899	Bishop W. A. Candler.....	"
57	Bartow, Fla.....	Dec. 13, 1900	Bishop W. A. Candler.....	"
58	Live Oak, Fla.....	Dec. 12, 1901	Bishop J. C. Granbery.....	"
59	Quincy, Fla.....	Jan. 8, 1903	Bishop A. Coke Smith.....	"
60	Lake City, Fla.....	Dec. 10, 1903	Bishop A. W. Wilson.....	"
61	Orlando, Fla.....	Dec. 8, 1904	Bishop W. A. Candler.....	"
62	Ocala, Fla.....	Dec. 7, 1905	Bishop W. A. Candler.....	"
63	Palatka, Fla.....	Dec. 12, 1906	Bishop H. C. Morrison.....	"
64	Tampa, Fla.....	Dec. 12, 1907	Bishop C. B. Galloway.....	"
65	Miami, Fla.....	Dec. 16, 1908	Bishop C. B. Galloway.....	"
66	Lakeland, Fla.....	Dec. 15, 1909	Bishop J. O. Atkins.....	"
67	Springfield, Fla....	Dec. 14, 1910	Bishop J. C. Kilgo.....	"
68	Gainesville, Fla...	Dec. 12, 1911	Bishop E. E. Hoss.....	"
69	Tampa, Fla.....	Dec. 18, 1912	Bishop H. C. Morrison.....	"

OFFICIAL DIRECTORY

Bishop H. C. Morrison, Leesburg, Fla.....President

Frederick Pasco, D. D. Jacksonville .....Secretary

John E. Mickler, Williston .....Assistant Secretary

Finley J. Patterson, Jacksonville.....Assistant Secretary

R. E. L. Folsom, Titusville, Fla. .....License Secretary

A. Hughes Cole, Coleman .....Assistant Secretary

J. E. Woodward, South Jacksonville.....Assistant Secretary

Rollo H. Johnson, Bradentown .....Treasurer

LEGAL CONFERENCE

J. Edgar Wilson, Gainesville .....President

Frederick Pasco, D. D., Jacksonville.....Secretary

OTHER OFFICERS

W. L. Clifton, Sutherland.....President Southern College

D. B. Sweat, Arcadia .....Editor Christian Advocate

C. W. White, Dade City .....S. S. Field Secretary and Colporter

W. F. Allen, Titusville .....Conference Evangelist

A. W. McLaren, Welborn .....Conference Lay Reader

CONFERENCE ROLL

SUPERANUATED MEMBERS

Anderson, Josephus, a ..... Leesburg, Fla.
Armistead, Thomas S. ..... Bowling Green, Fla.
Bradford, T. C., a ..... Live Oak, Fla.
Coleman, J. T. ..... Coleman, Fla.
Collier, Junius S. ..... Floral City, Fla.
Durrance, Josephus P. ..... Sutherland, Fla.
Frazee, Henry B. ..... Jacksonville, Fla.
Gates, E. F. ..... Manatee, Fla.
Gray, W. J. ..... Hinson, Fla.
Mason, Benjamin, F. a ..... Jasper, Fla.
Shoemaker, W. F. a ..... Demorest, Ga.
Sumner, R. L., a ..... Maitland, Fla.
Switzer, D. Lee, a ..... Chattahoochee, Fla.
Taylor, John R. a ..... Waycross, Ga.
Cernon, I. A., a ..... Sutherland, Fla.
Woodward, Alfred L., a ..... Tallahassee, Fla.
Waters, John S., a ..... Muncie, Ind.
Yeats, J. L. ..... Bartow, Fla.

SUPERNUMERARY

Henry P. Blocker ..... Bushnell, Fla.
Frederick Pasco ..... Jacksonville, Fla.

FFECTIVE MEMBERS

Allen, W. F. ..... Titusville, Fla.
Adams, Thomas R. ..... Fort Lauderdale, Fla.
Atkisson, R. V. ..... Lake City, Fla.
Austin, John W. ..... Haines City, Fla.
Barnett, Robert H. ..... Monticello, Fla.
Bennett, A. J. ..... High Springs, Fla.
Beers, John ..... Clearwater, Fla.
Buhrman, W. P. ..... West Palm Peach, Fla.
Barr, T. L. Z. ..... Bowling Green, Fla.
Bell, Joseph F. ..... Bartow, Fla.
Bell, M. T. ..... Tarpon Springs, Fla.
Bigham, James W. ..... Live Oak, Fla.
Brantley, W. T. ..... R. R. D. 2, Jacksonville, Fla.
Blackburn, C. Fred ..... Miami, Fla.
Boggess, Olin ..... Lemon City, Fla.
Bridges, Francis R. ..... Ocala, Fla.
Brooke, J. S. ..... Delray, Fla.

Barrios, R. D. a .....Key West, Fla.
Betts, W. A. .....Seffner, Fla.
Carpenter, W. J. .....Jacksonville, Fla.
Cason, J. R. .....Bartow, Fla.
Crook, C. W. a .....Jacksonville, Fla.
Chapman, J. S. .....Jacksonville, Fla.
Chapman, L. S., a.....Key West, Fla.
Clark, J. F. .....Columbia City, Fla.
Carrera, F. .....Ybor City, Fla.
Cole, A. H. .....Coleman, Fla.
Cole, D. A. .....Cocoa, Fla.
Crowson, Fred L. .....Chaires, Fla.
Daiger, A. M. .....Largo, Fla.
Davis, Gus A. a .....Nashville, Tenn.
Davis, H. F. .....Miami, Fla.
Denton, E. K. .....Welborn, Fla.
Dieffeinwerth, D. D. a .....Middleburg, Fla.
Diggs, J. C. .....Ybor City, Fla.
Dutill, H. .....Quincyfi Fla.
Eads, F. M. C. .....Mayo, Fla.
Fletcher, W. G. .....St. Augustine, Fla.
Folsom, J. L. .....White Springs, Fla.
Folsom, R. E. L. .....Seville, Fla.
Gates, E. J. .....Madison, Fla.
Glazier, J. M. .....Winter Haven, Fla.
Gaines, H. S. .....Sanford, Fla.
Gonzalez, I. a .....Cuba.
Grady, S. .....Leesburg, Fla.
Griffiths, R. L. .....Wauchula, Fla.
Hardee, E. J. .....Callahan, Fla.
Hardin, S. .....Tampa, Fla.
Harrison, E. A. .....Perry, Fla.
Haynes, L. D. .....Bunnell, Fla.
Henderson, G. S. .....Micanopy, Fla.
Hendrix, S. I. .....Green Cove Springs, Fla.
Hendry, John A. .....Jacksonville, Fla.
Hice, Henry .....Fernandina, Fla.
Hilburn, J. P. .....Tallahassee, Fla.
Hodnett, R. S. .....Sutherland, Fla.
Honiker, R. L. .....Bryceville, Fla.
Hope, A. L. .....Oviedo, Fla.
Householder, A. E. .....Manatee, Fla.
Hudson, E. C. .....Mulberry, Fla.
Haeflinger, H. J. .....Alachua, Fla.
Inman, C. W. .....Jacksonville, Fla.

Jenkins, I. C. ..... Lakeland, Fla.
Jones, J. C. ..... Nichols, Fla.
Jones, W. F. ..... Melrose, Fla.
Kilgore, J. L. ..... Bradentown, Fla.
Lawler, S. W. ..... Lakeland, Fla.
Lewis, J. Douglass ..... Tampa, Fla.
Ley, John B. ..... Ocala, Fla.
Ley, E. F. ..... Arcadia, Fla.
Lord, M. M. ..... Rodman, Fla.
Lowe, L. D. ..... DeLand, Fla.
Matherson, C. W. a ..... Starke, Fla.
Morgan, W. S. ..... Key West, Fla.
Myers, J. T. ..... Kathleen, Fla.
Mood, R. E. ..... Crescent City, Fla.
Mickler, John E. ..... Williston, Fla.
Mitchell, J. B. ..... Tampa, Fla.
Mitchell, James T. ..... Inverness, Fla.
Moon, J. Lawton ..... Fort Meade, Fla.
Moore, L. W. ..... Plant City, Fla.
Myres, W. A. ..... Live Oak, Fla.
Mann, A. M. ..... Blanton, Fla.
Nease, W. J. ..... Citra, Fla.
Norton, M. H. ..... St. Petersburg, Fla.
Norton, W. C. ..... Fort Pierce, Fla.
Newkirk, W. H. ..... Bronson, Fla.
Outland, M. H. ..... Wildwood, Fla.
Oser, L. ..... Titusville, Fla.
Patterson, Ira S. ..... Jacksonville, Fla.
Patterson, F. J. ..... Jacksonville, Fla.
Partridge, H. E. ..... Kingston, Fla.
Perez, Guillermo ..... Ybor City, Fla.
Pixton, Fred ..... Dade City, Fla.
Poage, W. M. ..... Palatka, Fla.
Rape, B. T. ..... Jennings, Fla.
Roberts, I. B. ..... Reddick, Fla.
Roberts, G. S. ..... Jacksonville, Fla.
Roland, T. F. ..... Carrabelle, Fla.
Rooney, J. B. ..... Umatilla, Fla.
Romano, Gustavo ..... Ybor City, Fla.
Strickland, William G. ..... Fort Ogden, Fla.
Scott, Samuel ..... Alva, Fla.
Scott, George F. ..... Fort Myers, Fla.
Steinbock, Ham ..... Winter Garden, Fla.
Sibert, J. D. ..... Kissimmee, Fla.
Sistrunk, T. H. ..... Sarasota, Fla.

Sponaugle, W. C. .....Port Tampa City, Fla.
Steimneyer, F. E. .....Apalachicola, Fla.
Steimneyer, W. H. .....Lakeland, Fla.
Summers, C. H. .....Jasper, Fla.
Sowell, R. A. a .....Chattahoochee, Fla.
Sweat, D. B. .....Lakeland, Fla.
Thrower, B. K. .....Sutherland, Fla.
Thrower, O. A. .....Tampa, Fla.
Tompkies, T. W. .....Tallahassee, Fla.
Thompson, W. E. a .....Tampa, Fla.
Treska, W. B. .....Key West, Fla.
Taylor, J. W. .....Bushnell, Fla.
Weatherford, J. N. a .....Bristol, Fla.
Wells, R. J. .....Rochelle, Fla.
White, C. W. .....Dade City, Fla.
Wier, W. A. .....Punta Gorda, Fla.
Williams, M. O. .....Brooksville, Fla.
Williams, R. M. .....Nocatee, Fla.
Williams, Thomas .....Fort White, Fla.
Wilson, J. Edgar .....Gainesville, Fla.
Woodward, Joseph E. .....South Jacksonville, Fla.
Wray, J. E. .....Orlando, Fla.

CLASSES

First Year

Castellanos, Nestor a .....Cuba.
Fischer, William A. .....New Smyrna, Fla.
Hardin, H. C. a ..... Nashville, Tenn.
Murray, James D. .....Waukeenah, Fla.
Perna, Guiseppe .....Tampa, Fla.
Reina, Antonio .....Tampa, Fla.
Stephens, Sankey F. .....Middleburg, Fla.
Shepard, James E., a .....Havana, Fla.

Second Year

Hollister, K. .....Key West, Fla.
Logan, Holmes .....Lake Butler, Fla.
Wilson, S. A. a .....Su.therland, Fla.

Third Year

Barrios, R. D. a ..... Key West, Fla.
Carrera, Desiderio ..... Ybor City, Fla.
Dieffenwerth, Daniel D., a.....Middleburg, Fla.
Gonzalez, Ignacio a .....Cuba.

Lord, M. M. .....Rodman, Fla.
Strickland, W. G. .....Fort Ogden, Fla.

Fourth Year

Adams, Thomas A. .....Fort Lauderdale, Fla.
Brantley, William S. .....Jacksonville, Fla.
Crowson, Fred L. .....Chaires, Fla.
Folsom, R. E. L. .....Seville, Fla.
Oser, Ludwig .....Titusville, Fla.
Perez Guillermo .....Ybor City, Fla.
Patterson, Finley J. .....Jacksonville, Fla.
Romano, Gustavo .....Tampa, Fla.
Sumner, R. L. a.....Maitland, Fla.
Woodward, Alfred L. a ....Tallahassee, Fla.
Woodward, Joseph E. .....South Jacksonville, Fla.

LAY DELEGATES

BARTOW DISTRICT

C. E. Howard, a ..... Orlando, Fla.
C. E. Earnest ..... Bartow, Fla.
W. H. Lewis, a ..... Fort Meade, Fla.
H. E. Carlton, a ..... Arcadia, Fla.

JACKSONVILLE DISTRICT

C. Brinkley, ... Jacksonville, Fla.
S. Griffith ..... Jacksonville, Fla.
J. W. Rast ..... Jacksonville, Fla.
W. K. Battleson ..... Jacksonville, Fla.

LIVE OAK DISTRICT

A. W. McLeran ..... Welborn, Fla.
A. T. Boozer ..... Lake City, Fla.
L. E. Roberson, a ..... Live Oak, Fla.
Frank P. McCall ..... Jasper, Fla.

MIAMI DISTRICT

J. M. Jackson, Jr., ... Miami, Fla.
L. P. McCord a ..... ?.....
J. L. McCrary, a ..... DeLand, Fla.
R. D. Nottage, a ..... ?.....

OCALA DISTRICT

J. D. Frierson ..... Brooksville, Fla.
J. B. Tyner ..... Williston, Fla.
D. R. Zetrour ..... Micanopy, Fla.
C. W. Bayliss, a ..... Grand Island, Fla.

TALLAHASSEE DISTRICT

J. H. Perkins, a ..... Monticello, Fla.
G. I. Davis ..... Tallahassee, Fla.
R. A. Gray ..... Havana, Fla.
B. M. Cates, a ..... Tallahassee, Fla.

TAMPA DISTRICT

E. A. Harris ..... St. Petersburg, Fla.
R. H. Johnson ..... Bradentown, Fla.
A. F. Turner ..... Tampa, Fla.
S. G. Curry ..... Manatee, Fla.

a—not present at conference.

Our Dead

Julius D. Rogers, born in Iredell County, North Carolina, Jan. 12, 1829; died in Clearwater, Fla., June 30, 1912; buried there.

Kenneth F. Jonz, born in Hillsboro, Texas, 1888; died in Jacksonville, Fla., August 29, 1912; buried in Texas.

Mrs. Mary A. Taylor, died June 13, 1912, at Boston, Ga.

Mrs. Laura E. Booth, died July, 1912, at Columbus, Ga.

EXAMINING COMMITTEES

ON ADMISSIONS

F. Pixton, R. M. Williams, H. Dutill,
J. R. Cason, F. R. Bridges.

ADMISSION ON TRIAL

J. E. Mickler, J. L. Yeats, Olin Boggess.
First Year
M. T. Bell, A. H. Cole, A. E. Householder.
Second Year
G. S. Roberts, W. P. Buhrman, H. Hill.
Third Year
D. B. Sweat, A. M. Daiger, F. M. C. Eads.
Fourth Year
I. C. Jenkins, M. H. Norton, R. F. Hodnett.

BOARDS AND COMMITTEES

BOARD OF MISSIONS

W. J. Carpenter, President ..... Jacksonville
M. H. Norton, Secretary ..... St. Petersburg
Rollo H. Johnson, Treasurer ..... Bradentown
A. E. Householder, John Beers, R. H. Barnett, W. M. Poage,
W. K. Bartleson, F. M. Hudson, C. W. Bayliss,
B. W. Partridge, J. E. Foxworthy.

BOARD OF CHURCH EXTENSION

J. B. Mitchell, President ..... Tampa
J. Edgar Wilson, Secretary ..... Gainesville.
J. A. Hendry, Treasurer ..... Jacksonville
A. H. Cole, H. Dutill, J. L. Moon, Calvin Brinkley,
W. G. Tilghman, G. I. Davis, Fred D. Jackson,
Solon G. Wilson, C. G. Grace, E. M. Anthony,
W. P. Buhrman.

SUNDAY SCHOOL BOARD

G. S. Roberts, President ..... Jacksonville
Jasper C. Carter, Secretary ..... Dade City
Charles W. White, Field Secretary ..... Dade City
J. T. Mitchell, J. S. Chapman, F. E. Steinmeyer, H. J. Davis,
Charles W. Inman, H. C. Barnett, A. W. McLeran,
A. H. Cole, F. Fee, B. D. Hartsfield.

BOARD OF EDUCATION

I. C. Jenkins, President ..... Lakeland
John B. Ley, Secretary ..... Ocala
George F. Scott, Treasurer ..... Fort Myers
Frank T. Griffith, J. P. Hilburn, E. J. Gates, O. O. McCollum, S. J. Hilburn, L. N. Green, Don C. McMullin, L. M. Pipkins, G. B. Glover.

EPWORTH LEAGUE BOARD

T. W. Tomkies, President, Tallahassee; J. D. Sibert, W. C. Norton, W. F. Allen, A. L. Woodward, D. G. Barnett, L. E. Roberson, M. O. Williams, C. F. Stead, H. L. Phifer, W. E. Dean, J. J. Scally, A. F. Turner.

ORPHANAGE BOARD OF TRUSTEES

L. W. Moore, President ..... Tallahassee
J. L. Moon, Secretary and Treasurer ..... Fort Meade
S. Harden, E. J. Gates, T. J. Nixon, C. W. Inman, J. R. Cason, C. Brinkley, T. J. Watkins, Lucien R. Philips, S J. Hilburn, B. W. Partridge, Marcus Giddens, W. J. Carpenter, H. Baker, T. Griffith.

TRUSTEES PREACHER'S RELIEF FUND

B. T. Rape, President ..... Jennings
E. J. Gates, Secretary ..... Lake City
H. L. Phifer, Treasurer ..... Gainesville
R. H. Barnett, A. M. Mann, Calvin Brinkley, J. H. Perkins, T. J. Watkins.

JOINT BOARD OF FINANCE

W. C. Norton, President ..... Fort Pierce
C. E. Earnest, Secretary and Treasurer ..... Bartow
E. J. Hardee, F. Pixton, E. A. Harrison, R. V. Atkisson, S. A. Wilson, F. D. Jackson, O. A. Thrower, J L. Rast, G. W. Saxon, T. K. Hall, J. W. Pennington, W. A. Myers.

AMERICAN BIBLE SOCIETY

D. A. Cole, Cocoa; E. J. Hardee, J. S. Brooke, F. M. C. Eads, S. Scott, H. L. Swatts, J. W. Pennington, A H. Pattishall, H. C. Johnson, Charles Curry.

TRUSTEES OF SOUTHERN COLLEGE

S. W. Lawler, President .....Lakeland
D. A. Cole, Secretary .....Cocoa
J. P. Hilburn, J. B. Ley, L. W. Moore, I. S. Patterson, T. J. Nixon, J. A. Hendry, W. C Richardson, H. D. Bassett, C. W. Smith, J. B. Mitchell, A. C. Clewis, L. J. Cooper, J. C. Little, D. C. McMullen, J. E. Hendry, J. I. Watkins.

COMMITTEE ON CONFERENCE RELATIONS

B. T. Rape, Jennings, President; F. P. Pixton, Dade City; G. H. York, Secretary; T. H. Sistrunk, Smith Hardin, W. B. Tresca.

COMMITTEE ON MEMOIRS

E. J. Gates, Madison; F. R. Bridges, D. B. Sweat.
Conference Lay Leader, A. W. McLaren .....Welborn
Vice-Leader, C. W. Smith .....Jasper

TRUSTEES ANASTALIA ASSEMBLY GROUNDS

I. S. Patterson, W. G. Fletcher, I. C. Jenkins, J. S. Chapman, G. S. Roberts, H. L. Swats, John Futch, R. T. Boozer, J. Edgar Wilson, W. F. Allen, H. Dutill, S. J. Hilburn, J. W. Rast, J. W. Pennington, W. Frazier Jones, W. A. McRae, G. B. Gloove, G. S. Waldo, W. G. Tilgham, W. K. Bartleson.

COMMITTEE ON PUBLIC WORSHIP

Rev. J. F. Bell, Rev. H. Dutill, A. F. Turner.

SABBATH OBSERVANCE

J. S. Chapman, S. G. Curry, T. Griffith, W. P. Buhrman, J. B. Tyner, J. P. Bazemone, L. E. Roberson.

COMMITTEE LAYMAN'S MISSIONARY MOVEMENT

A. W. McLeran, L. E. Roberson, Thomas Griffith, J. H. Perkins, C. E. Grace, R. H. Johnson, George I. Davis, A. L. McCord, C. W. Bayliss.

COMMITT ON DISTRICT CONFERENCE RECORDS

W. A. Betts, J. C. Diggs, O. O. Mickler, F. L. Crowson, W. A. Weir, J. D. Frierson, Olin Boggess.

COMMITTEE ON TEMPERANCE

H. C. Partridge, Calvin Brinkley, J. C. Jones, E. C. Hudson, J. L. McCrory, R. M. Gray, J. D. Sibert, W. A. Myres, J. W. Pennington, Ed. F. Ley, C. E. Howard, S. D. Harrison, F. M. C. Eads, D. R. Zetrouer.

JOURNAL OF PROCEEDINGS

First Day

The Sixty-ninth Session of the Florida Annual Conference, Methodist Episcopal Church, South, convened in the First Methodist Church, Tampa, at 9 A. M., December 18, 1912, with Bishop H. C. Morrison in the chair, who conducted the opening religious service.

Ninety-one preachers and ten lay delegates responded to roll call.

Frederick Pasco was re-elected secrteary, J. E. Mickler, F. J. Patterson, A. H. Cole, J. E. Woodward, R. E. L. Folsom, L. Oser, assistants.

Dr. J. E. Dickey, president of Emory College, Dr. J. F. Bulla, secretary of the Wesley Adult Bible Class Department, Dr. John R. Stewart, agent of the Superannuate Endowment Fund, I. G. Campbell, of publishing house, with others, were introduced.

Sundry papers were referred, without reading, to various boards and committees.

W. F. Allen was appointed reporter for the various newspapers.

The Woman's Missionary Society of First Church, through W. Dutill, pastor, presented to the Bishop and Conference a beautiful bouquet. The Bishop made an appropraite address, acknowledging the courtesy.

I. G. Campbell, J. E. Dickey and J. R. Stewart addressed the Conference.

On nomination of the presiding elders the following committees were appointed: (See Committees.)

Under Question 22, characters of S. M. Godbey and J. L. Jones passed and they were referred to Committee on Conference Relations for the Supernumerary Relation.

Characters passed of Josephus Anderson, Thomas R. Armistead, T. C. Bradford, J. S. Coleman, E. F. Gates, J. S. Collier, J. P. Durrance, H. B. Frazee, W. F. Shoemaker, R. L. Sumner, D. L. Switzer, J. R. Taylor, I. A. Vernon, J. S. Watters, and they were referred to Committee for the Superanuated Relation.

Presiding elders represented their districts and characters passed.

J. R. Cason, Bartow District.
I. S. Patterson, Jacksonville District.
C. F. Blackburn, Miami District.
T. J. Nixon, Ocala District.
L. W. Moore, Tallahassee District.
J. F. Bell, Tampa District.
J. W. Bigham, Live Oak District.

The preachers in charge of work were called and characters passed.

A collection was taken up for I. A. Vernon, superannuate, and turned over to the Treasurer of Trustees of Preachers' Relief Fund.

Conference adjourned after announcements, with the doxology and benediction by H. E. Partridge.

Second Day

L. Oser conducted a half-hour prayer meeting, after which Conference convened with the Bishop presiding.

Four additional preachers and three lay delegates reported to roll call.

Minutes of yesterday read and approved.

Invitations extended to visit the Wolff Cuban Mission and the Italian Mission Schools.

T. J. Nixon, presiding elder of Ocala District, presented the credentials of S. J. Everton surrendered by him. These were placed in the hands of the Secretary.

On motion, the reference of S. M. Godbey yesterday for the supernumerary relation was reconsidered, and, on motion, the Bishop was requested to transfer him to the Arkansas Conference, from which he came one year ago.

A very touching letter from Dr. J. Anderson was read by the Secretary, to which he was requested to make a suitable reply. Also, letter from John R. Taylor.

John T. Coleman, E. F. Gates and M. T. Bell addressed the Conference.

Question 22 resumed. B. F. Mason, H. S. Miller, J. L. Yeats, A. L. Woodward, H. P. Blocker, W. J. Gray, characters passed, and they were referred to Committee for the Superannuated Relation.

Frederick Pasco's character passed and he was referred to Committee for the Supernumerary Relation.

Call of preachers resumed and characters passed.

L. W. Higgs' character passed and discontinued at his own request.

The names of those admitted on trial, etc., appear in Conference Roll and General Minutes.

Question 8, Ham Steinbock and W. S. Morgan received as travelling preachers.

Resolution adopted. (See Resolutions.)

Question 7, J. E. Lewis recommended by Tampa District Conference; James B. Watts by Tallahassee District Conference, received from M. E. Church.

Question 10, Desideiro Carrera and W. G. Strickland were elected deacons.

J. D. Hammond was introduced and addressed the Conference, taking a collection of $257.42 for Paine College.

Communication from pastor of C. M. E. Church, asking for financial aid to help them in entertaining the Annual Conference in Tampa next month read, and a collection of $9.00 taken.

Report of Trustees of Anastatia Methodist Assembly read and referred to S. S. Board.

J. W. Pennington and W. A. Myres placed on Joint Board of Finance.

After announcements Conference adjourned with doxology and benediction by H. E. Partridge.

Third Day

W. J. Nease led the opening prayer meeting, after which Conference convened, Bishop presiding.

Minutes read and approved.

Letter from the Board of Missions read and referred to Conference Board of Missions.

Report of Orphanage Board of Trustees read and adopted. (See Reports.)

Also, sundry resolutions concerning the Orphanage. (See Resolutions.)

Mrs. Streete, matron, and Miss Stork, superintendent of the Orphanage, were introduced. The latter addressed the Conference; also, T. Griffith.

Report on District Conference Records. Reports Nos. 1 and 2, Sunday School Board read and adopted. (See Reports.)

J. E. Mickler was elected editor and publisher of Conference Minutes.

Question 10, Who are admitted into full connection? Desideiro Carrera and W. G. Strickland having answered the

usual disciplinary questions and being addressed by the Bishop.

Report of Trustees of Southern College read and adopted. (See Reports.)

C. R. Jenkins, president of Wesleyan Female College; Leon W. Himes, of Tampa; Mrs. McDowell, of Board of Missions, introduced. The latter briefly addressed the Conference.

Rev. L. W. Colson introduced and addressed the Conference in the interest of Board of Education.

On motion, C. G. Mitchell was located.

After announcements Conference adjourned with doxology and benediction by Dr. J. D. Hammond.

Fourth Day

After prayer meeting, led by F. B. Hill, Conference convened, Bishop presiding.

Minutes of yesterday read and approved.

On motion, H. E. Partridge was appointed to confer with the R. R. authorities concerning reduced rates.

A. H. Cole was placed on S. S. Board.

H. Hice on Committee of Examination for Second Year.

W. H. Funk recommended by Tampa District Conference, the Committee on Admissions reporting favorably, was readmitted.

J. H. Davis was located at his own request.

C. C. Woods, editor St. Louis Christian Advocate; W. R. Newell, in charge of a Bible school at Leesburg; J. J. Ransom, representing the Methodist Quarterly Review, were introduced and addressed the Conference.

Report of Treasurer of Preachers' Relief Fund read for information.

Question 6 taken up and transfers announced. (See General Minutes.)

Report of Board of Education read and adopted. Pending its adoption, Prof. W. L. Clifton, president of Southern College, was introduced and addressed the Conference.

W. J. Carpenter, in a most appropriate way, in behalf of the Conference, presented the Secretary, F. Pasco, with a loving cup and a friendship scarf pin as a token of appreciation of his long years of service as secretary, to which he briefly responded.

Dr. W. F. McMurry, secretary of the Church Extension Board, and others were introduced.

Report of Trustees of Florida Conference read and adopted. (See Reports.)

Tallahassee was selected as the seat of next Conference.

Report of Epworth League Board read and adopted. (See Reports.)

M. O. Williams and J. R. Scally were placed on the board.

On motion the report of Orphanage Board was reconsidered, and, on motion, the part referring to the appointment of an agent was stricken out and the Conference proceeded to take subscriptions for a sum amounting to $2,794.00.

Report of Joint Board of Finance read and adopted.

On motion, afternoon session was fixed for 3:30.

On motion, the assesments made by the several boards be made hereafter on the basis of amounts paid on salaries of preachers.

On motion, the reconsideration of Report No. 2 of S. S. Board was made the order of the day at the opening of the afternoon session.

Conference adjourned with doxology and benediction by J. J. Ransom.

Fourth Day—Afternoon Session.

Pursuant to adjournment, Conference convened at 3:30 P. M., Bishop in the chair.

F. R. Bridges offered the opening prayer.

The order of the day was taken up by the motion to reconsider the action yesterday adopting Report No. 2 of S. S. Board.

After prolonged discussion the previous question was called for and sustained, the motion being acted upon, the motion to reconsider was lost.

Reports read and adopted as follows: Publishing Committee, Florida Christian Advocate, Committee on Temperance, Layman's Committee, Board of Missions, pending its adoption, W. J. Carpenter, president of board, and Mrs. Evans, representing the Woman's Missionary Society of Florida, addressed the Conference.

Board of Church Extension, pending its adoption, Dr. W. F. McMurry, secretary, addressed the Conference.

Jacksonville District Church Extension Board read for information.

American Bible Society, pending its adoption J. D. Lewis addressed the Conference.

Report on Sabbath Observance.

Trustees of Anastatia Methodist Assembly; J. A. Hendry recommended in the report as agent, was relieved.

Committee on Conference Relations answered questions 19

and 20, naming the supernumerary and superannuated preachers. (See General Minutes.)

Minute questions 23—47 answered. (See General Minutes.)

Report of Conference Treasurer read by C. W. White and adopted; he was appointed to audit the report.

C. W. White, R. H. Johnson and F. Pasco were appointed a committe to report at the next session of Conference on discrepancies between the Secretary's report and that of the Statistical Secretary.

A resolution presented by J. A. Hendry and M. O. Williams was adopted requiring each preacher in submitting his report to submit therewith the receipt for amounts paid to Conference Treasurer, R. H. Johnson.

Motion adopted to meet in Memorial Session at 3:30 P. M. Sunday.

On motion, E. F. Ley was appointed a committee to arrange for reduced rates to Conference for another year.

Minutes of morning and afternoon sessions read and approved.

Adjourned with doxology and benediction by B. K. Thrower.

MEMORIAL SESSION

Pursuant to adjournment, Conference met at 3:30 P. M. in Memorial Session, E. J. Gates in the chair by appointment of the Bishop.

Hymn 489 was sung. Prayer offered by E. J. Gates. Hymn 582 was sung. D. B. Sweat read the 90th Psalm.

Question 21 was taken up, What Preachers Have Died During the Year?

Julius D. Rogers—memorial read by F. Pasco.

K. F. Jonz—memorial read by D. B. Sweat.

On motion, these memoirs were adopted as report of Committee on Memoirs.

Sundry brethren paid tribute to our departed ones.

After singing Hymn 330 Conference adjourned.

Fifth Day

Conference convened at 9 A. M., Bishop in the chair. Psalm 23 was read; Hymn 93 sung, and the Bishop led in prayer.

Minutes of Memorial Session read and approved.

Bishop announced the ordinations yesterday answering questions 11, 13, 15, 17. (See General Minutes.)

Auditor's report read and adopted.

Resolution in commendation of the Bishop and resolution of thanks adopted. (See Resolutions.)

Collection taken for page and sexton. Amount, $12.42.

D. C. McMullins' resignation as trustee of Anastatic Methodist Assembly read and accepted.

Minutes read and approved.

A motion adopted to adjourn sine die after reading the appointments.

Question 49 was taken up. The Bishop announced the appointments, after which Conference adjourned sine die with the doxology and benediction by B. K. Thrower. (See Appointments.

BOARD OF CHURCH EXTENSION

The admirable Hand Book issued by the General Board of Church Extension, which is in the hands of all the members of this Conference, gives so full a report of that branch of the work, that it is not necessary to here refer to that.

Your Conference Board has had before it twelve applications for aid to church enterprises, asking for $2,700.00 in donations and $450.00 as loans, and seven applications for aid in parsonage building, asking for $1,650 in donations and loans. Inasmuch as the sum collected for church extension in this Conference during the present year amounted to but $3,962.72, on the general assessment and $435.90 on the J. C. Ley fund (so far as reported to us) it is manifest that we were unable to meet all the demands upon us, however, meritorious. We have found it possible to grant aid to the following churches and parsonages:

Churches.	Donations.	Loans.
Jacksonville District.		
Kings Road	$100.00	$150.00
Elkton	100.00*	.....
Hastings	150.00*	.....
Live Oak District.		
Yorks Chapel	.....	200.00
Miami District.		
New Smyrna	500.00	.....
Ocala District.		
Homosassa	50.00	50.00

Tallahassee District.		
Providence	150.00	.....
Tampa District.		
Pinellas Park	100.00	.....
Total	$1,125.00	$400.00

Parsonages.	Donations.	Loans.
Bartow District.		
Haines City	$200.00	.....
Live Oak District.		
Alachua	200.00	.....
Ocala District.		
Hernando	50.00*	.....
Tallahassee District.		
Waukeenah	175.00*	.....
Chattahoochee	.....	150.00
Total	$625.00	$150.00

(Those donations marked with a star are subject to certain conditions.)

The assessment from the General Board for the coming year is the same as last year—to-wit: $5,486.00. The assessment for the J. C. Ley loan fund remains at the established figure of $100.00 on each district. These two assessments are united in the apportionment to the several districts and receipts will be divided prorata. The assessment for 1913 is apportioned as follows:

Bartow District	$ 916.00
Jacksonville District	825.00
Live Oak District	855.00
Miami District	856.00
Ocala District	884.00
Tallahassee District	855.00
Tampa District	995.00
Total	$6,186.00

Our Conference paid in 1911 but 77 per cent of its assessment, standing twenty-second in the roll of the Conferences in this respect. The returns for the present year, so far as received, indicate that we have paid but 72 per cent of our assessment, or about $70.00 less than last year. It is hoped that this shortage will be wiped out by some belated returns.

In view of the rapid growth in many parts of this State, and the constant and increasing demand for aid in building churches and parsonages, we respectfully urge our pastors to make every possible

effort to secure the Church Extension assessment in full and special donations wherever possible, especially to the loan funds. Our Conference loan fund has now a capital of $1,993.99, plus the amount collected this year, $435.90, so far as reported to us.

We recommend that Solon G. Wilson, E. M. Anthony and W. P. Buhrman be elected to membership in this board to fill existing vacancies.

We desire also to recommend that in all of our Sunday Schools, the Birthday jars provided by our General Board be used, the proceeds to be sent to the General Board for the Sunday School Loan Fund. Birthday jars for use in this connection will be furnished without charge to any Sunday School applying for them, upon request of the General Secretary. Twenty-six of these jars are now in use, and during the last fiscal year our schools contributed $49.88 in this way.

The attention of the brethren is called to the necessity of having all applications for aid, in perfect form, in the hands of our Secretary not later than December 1st. A rule has been adopted by the Board that no application received later than that date will be considered.

Applications for aid to the General Board should be in the hands of the Secretary of our Conference Board, not later than March 1st. Blanks for making such applications can be had at any time, without cost, upon application to the Secretary.

In harmony with the policy of our General Board and the recommendation of the meeting of Conference representativves we urge, as far as possible, churches needing aid apply for loans instead of donations. By adhering to this policy we will be able to gradually build up a large loan fund, sufficient to meet all the probable demands of the future.

Respectfully submitted,

J. B. MITCHELL, President.

J. EDGAR WILSON, Secretary.

BOARD OF EDUCATION

December 17-22, 1912.

To the Florida Annual Conference:

All indications point to an exceptionally fine year in the educational work of our Church Schools. We have had before us detailed reports from Vanderbilt University, the Correspondence School, Ministerial Supply, Emory and Wesleyan Colleges, and our own Conference College, Southern at Sutherland. These reports all indicate

a measure of healthful prosperity, commending the several institutions to the confidence and support of all our people.

Southern College is maintaining its high standard of educational efficiency under the administration of Dr. W. L. Clifton, its recently elected president, which was so thoroughly established under Dr. J. P. Hilburn. Dr. Clifton is bringing to his task ripe scholarship, a disciplined mind, years of special training and the unlimited confidence of those among whom his educational work has heretofore been done. He is deserving and should command general support from a discriminating and intelligent constituency. Dr. Hilburn, whose term of five years as president closed last May, carries with him the confidence and affection of the church. In this connection we quote part of a resolution adopted at the May meeting of the Board of Trustees, as follows:

> "*Resolved,* That Dr. Hilburn has shown most commendable zeal in the prosecution of his arduous duties, that his administration of the financial affairs of the institution has elicited our unceasing admiration, and that his constant effort to hold up a high standard of scholarship deserves our heartiest gratitude."

During the year the board, through its Executive Committee, has extended aid to fifteen young men who are preparing for the ministry in a sum totaling $800. Our Treasurer reports $165 received on loan obligations.

We recommend:

First. That pastors observe the second Sunday in February as Educational Rally Day, and that a sermon on Christian Education be prepared for the occasion. Also that our educational assessment be taken early in the year.

Second. That we urge our people to a more earnest and liberal patronage of our Conference School, Southern College.

Third. That we commend the work of our church for and among the negroes as directed through Paine College. We also heartily commend the management, Dr. J. D. Hammond, president, and his excellent report made to this body.

Fourth. We recommend that the assessment for Conference educational work be fixed at $6,000.00. The General Board apportions for this Conference $1,900.00.

Fifth. We recommend the appointment by Bishop Morrison of the Rev. G. A. Davis as student to Venderbilt University, Rev. S. A. Wilson, student to Southern College; Rev. W. H. Funk, professor of Southern College; Rev. S. W. Lawler, college agent, and Rev. G. F. Scott, Conference Secretary of Education.

The following are the district apportionments for 1912:

Live Oak District	$1,081.00
Tampa District	1,284.00
Miami District	1,284.00
Jacksonville District	1,041.00
Ocala District	1,149.00
Bartow District	1,176.00
Tallahassee District	1,086.00
Total	$7,900.00

Respectfully submitted,

J. B. LEY, Secretary.

BOARD OF TRUSTEES OF SOUTHERN COLLEGE

To the Florida Annual Conference—Dear Fathers and Brethren:

As is known to this body, Dr. J. P. Hilburn five years ago succeeded Dr. Walker as president of Southern College. Dr. Walker had labored arduously in the initial effort to assemble faculty, students and physical materials to start a college and solved many difficult problems in organization. Notwithstanding this fact, Dr. Hilburn found much to be done, and for five years, without reserve, threw all the energy of his being into the solution of the problems arising and into the task that was new and pressing every day. He strove hard to meet the lack of material means by the expenditure of vital force. Under his administration the income was increased, many repairs and permanent improvements, further acquisition of real estate were made, the gymnasium was built and one big wing of the new dormitory for boys almost completed.

As is further known, Dr. W. L. Clifton last May succeeded Dr. Hilburn to the presidency. He came to us highly recommended as a school man of experience, of effective executive ability and of splendid Christian character; a man well fitted to do the work now needed at Southern College. His work at the college so far fully justifies the endorsements given him by his acquaintances in other States and by those who were closely associated with him in his administration of the affairs of other institutions, and also meets the expectations of the Board of Trustees of Southern College. We ask for him the complete confidence and hearty co-operation of the pastors and people of the Conference.

ATTENDANCE

The enrollment for the scholastic year—that is, at the close of

school May 24, 1912, was 265. The enrollment for this term to date is between 175 and 180. Such a falling off in enrollment almost always accompanies a change in the officers and teachers of a school. The decrease at this year's change, however, is said to be not so great as was the case five years ago, which in our opinion argues that the institution, as such, is more firmly entrenched in the hearts of our people. There is good prospect of considerable increase in enrollment after the Christmas holidays.

DISCIPLINE

As has formerly been stressed before this conference, discipline is a difficult problem, where there are assembled College, Academy and Grammar grades under one administration, where there are not preparations for physical separation of these groups of different ages and maturity. We are glad to report, however, that progress has been made, and we wish to give our endorsement to the plan devised and which is being worked out. The students have been induced to organize for partial self-government. They are entering upon this effort not independently, but rather in association with, and as supplimentary to the work of the Administrative Committee of the faculty. The efficiency of this dual system of government has already been somewhat tested, and there are striking indications that the system will prove a success.

FACULTY

In the Academy, the teachers are individually working for the best interests of the school. In the College, the teachers are nearly all well known to you and remain faithful to the trust imposed and active in the work assigned them. The changes that have been made in the teaching force of the College have in nowise weakened the standard that has been maintained at Southern College from the beginning of the work. We believe the School of Fine Arts has been considerably strengthened. The Director of Music is young, fresh from work abroad; his methods are modern and his teaching is careful and effective. The Voice Department has enrolled more pupils than studied voice last year, and quite a large sight-singing class has been formed. This last should be of special interest to our pastors and the churches, as the work of this class is to the end of developing leaders in choir and congregational singing.

RECENT IMPROVEMENTS

The fact that one wing of the Boys' Dormitory is completed has been mentioned above. The dormitory has been handsomely furnished; it is equipped with lavatories in every room with flowing water furnished from a deep well. Contract has been let for a steam-heating plant, which will be installed early in January. A large fifteen-

thousand-gallon cypress tank has been erected on a steel tower fifty feet in height. This gives ample capacity to supply all our needs for water and furnishes excellent pressure, which affords increased facility for fire- fighting. We now have all our dormitories well equipped and very comfortable, and consequently have the right to expect the patronage of our best Methodist homes.

A new boiler of increased horse power has been furnished for the laundry, which does also the pumping of the water for the whole college.

FINANCE

In making the above improvements our indebtedness has steadily increased, as follolws:

Note with Exchange National Bank	$12,000.00
Outstanding bills	4,337.66
Note to Board of Education	2,500.00
Due current income college account	2,319.73
Steam heating plant	2,300.00
Balance on purchase of Seller's place	500.00
Total	$23,957.39

As an offset to the foregoing indebtedness, we have in addition to our plant with its various improvements, notes and subscriptions of various dates from which the board feels that it may realize approximately $5,000.00. However, the terms of these notes and subscriptions is such that the board cannot depend upon them to meet the present pressing indebtedness for the institution.

Upon leaving the presidency of the college, Dr. Hilburn was employed as field agent to sell the twenty thousand dollar bond issue authorized by the last conference to make collections, secure students and generally represent the college. So far the bonds, nor any part of them, have been sold.

In view of the pressing needs of the college, the Board of Trustees have guaranteed the salary and expenses of a financial agent by pledges of individual members of the board, so that all the money raised by the agent will go directly to the college.

By resolution the board asks that Bishop Morrison appoint Rev. S. W. Lawler financial agent for Southern College.

Respectfully submitted,

T. J. NIXON, Chairman.
S. W. LAWLER, Secretary.

REPORT ON THE BOARD OF MISSIONS

The mission of the church is to evangelize the world. To meet this obligation Methodism should do her share. For the work done

and the progress made we are profoundly grateful to the Lord of the harvest. We regret to report that the Florida Conference paid less for missions in 1812 than in 1911.

In view of the enlarging needs both at home and abroad, we ought to have done more. Possibly never in the history of our own State have there been so many opportunities and urgent demands for men and money to give the gospel to the rapidly developing communities and towns within the bounds of our Conference. Every dollar and more of our assessment both for the home and foreign work is needed. The General Board of Missions is in great need of more money to maintain the work already undertaken and to enlarge their work.

We most earnestly urge our pastors and members to begin early in the year and to work diligently to raise the assessments in full, at the minimum. We are still playing at missions.

We desire to express our appreciation of the faithful work of our Conference Evangelist, Rev. W. C. Norton.

W. J. Carpenter, Chairman.

W. M. POAGE, Secretary.

ASSESSMENTS FOR 1913

ASSESSED ON DISTRICTS FOR FOREIGN AND DOMESTIC MISSIONS

	F. M.	D. M.
Bartow District	$ 818.00	$1,592.00
Live Oak District	753.00	1,465.00
Miami District	754.00	1,466.00
Jacksonville District	724.00	1,409.00
Ocala District	800.00	1,556.00
Tampa District	895.00	1,742.00
Tallahassee District	756.00	1,470.00
	$5,500.00	$10,700.00

REPORT OF JOINT BOARD OF FINANCE

Fathers and Brethren:

It is very gratifying to note that the report of the Secretary of the Superannuated Preachers' Endowment Fund shows a considerable constant growth. The total assets last April being $319,313.02, giving a gain of $32,780.78 over last year. Our joint board this year received $198.75 from this source, while we received $168 last year. There is also a gain in our receipts from the Publishing Board. All of this is encouraging.

Nevertheless owing to failures in crops and other misfortunes

in portions of our State the assessment made for this fund one year ago is short, and your board has been forced to scale the amounts allowed to some of our claimants heretofore. This ought not to be. The superannuated preacher should never become the "forgotten man."

It is pathetic indeed to be compelled to sit in the silent, but to be forced to feel that one is forgotten, after his years of toil in honest effort to lift up his fellowman, is deplorable. It is therefore very important that year by year a better provision be made for the worn-out preacher. Some of the great nations of the earth to-day are striving to provide for the aged ones. Teachers in many of our educational institutions are retired after reaching a superannuated condition of life with a competency. Were it not for the State pension paid to many of our claimants for their services during the Civil War, they would be sufferers to-day. Our great Chaplain has taught that "the laborer is worthy of his hire." We must make better provision for our chaplain's soldiers. Some have fallen from the ranks since last we met, and their wants have ceased, but still our ranks are growing in numbers and the list lengthens as the years come and go. Also the cost of living increases. Therefore your board urges that you see that the amount assessed by the board is collected in full and sent to the Conference Treasurer early in the year. This is urgent and imperative. Your board also suggests that as pastors you use every means possible to secure homes as bequests to the church to be used by your claimants. Such homes scattered over the Conference would prove blessings in every section where located.

W. C. NORTON, President.

TREASURER'S REPORT, JOINT BOARD OF FINANCE, FLORIDA CONFERENCE

Schedule 1.

1911.		
Dec. 20.	To balance cash on hand from 1911 assess..	$ 398.78
1912.		
Dec. 20.	To received from Colvin fund.....	12.00
	To received from Endow. Fund for super.	198.75
	To received from Pub. House	252.00
	To returned by deceased claimants	10.00
	To 1911 assessment rec'd after Conf.....	49.00
	To received during 1912 from Conf. Treas.	2,721.45
	To received at 1912 Conf. from Treas.....	2,429.82
		$6,071.80

Cr.

By sundry checks to claimants during 1912.....		$3,000.00
Sundry checks to claimants at 1912 Conf.....		3,045.00
Paid J. H. Shumaker acct. Dr. Anderson's Ins.		29.00
Amount of excess payments to balance.....	2.20	
	$6,074.00	$6,074.00
Dec. 21, 1912, by over disbursement due Treas.....		$ 2.20

Schedule 2.

List of Claimants and Amounts distributed 1912.

Mrs. Mary A. Blake	$ 210.00
Rev. J. D. Rogers	60.00
Mrs. Rosetta Scott	30.00
Mrs. Mary A. Taylor	55.00
Mrs. G. C. Leavel	100.00
Mrs. S. A. Eady	140.00
Mrs. Kate Davis	80.00
Mrs. W. J. Morris	50.00
Mrs. L. B. Tydings	85.00
Mrs. L. G. McCook	180.00
Mrs. Martha S. Ley	200.00
Mrs. A. A. Holmes	100.00
Mrs. Anna C. Sale	100.00
Mrs. Jessie Bishop	50.00
Mrs. Martha Williams	80.00
Mrs. Laurt E. Booth	30.00
Mrs. Mary C. Bird	30.00
Mrs. E. F. Taylor	40.00
Rev. E. F. Gates	15.00
Mrs. W. C. Collins	100.00
Mrs. S. E. Norton	170.00
Mrs. M. B. Giles	40.00
Mrs. T. M. Capers	200.00
Rev. J. Anderson	275.00
Rev. R. L. Sumner	80.00
Mrs. E. Diaz	50.00
Mrs. W. F. Alexander	70.00
Rev. W. F. Shoemaker	100.00
Mrs. Kate D. Shipp	250.00
Mrs. Mary S. Fulwood	75.00
Rev. J. T. Waters	80.00
Rev. J. T. Coleman	150.00
Mrs. Geo. Mitchell	100.00
Mrs. Adeline B. Ward	50.00

Mrs. J. P. DePass	100.00
Mrs. A. P. Norwood	120.00
Mrs. Helen Crandall	120.00
Rev. J. R. Taylor	120.00
Rev. D. L. Switzer	90.00
Mrs. T. J. Phillips	100.00
Mrs. G. J. Kennelly	160.00
Rev. T. S. Armistead	190.00
Mrs. F. A. Taylor	150.00
Rev. W. H. Steinmeyer	225.00
Mrs. W. H. F. Robarts	160.00
Rev. J. P. Durrance	80.00
Albert G. Howland	50.00
Rev. T. C. Bradford	175.00
Rev. I. A. Vernen	190.00
Rev. J. S. Collier	200.00
M. T. Bell	200.00
Mrs. B. C. Deulofeu	150.00
Mrs. J. D. Rogers	40.00
Total	$6,045.00

Schedule 3

Bishop's Fund.

Dec. 20. To received on 1911 assessment from R. H. Johnson, Treasurer, since 1911 Conf.	$ 13.00	
To received from R. H. Johnson, Treas. 1912 assessment	1,348.72	
	$1,361.72	
Cr.		
By amount remitted Smith & Lamar, Agents		$1,361.72

Schedule 4

Superannuate Endowment Fund.

Dec. 20. To received on 1911 assessment from R. H. Johnson, Treas., since 1911 Confr.	$ 4.00	
To received from R. H. Johnson, Treas., on 1912 assessment	736.00	
	$ 740.00	
Cr.		
By remitted J. R. Stuart, Treas.		$ 740.00

Schedule 5.

Conference Expense Fund.

Dec. 20. To received on 1911 assessment from R. H. Johnson, Treas., since 1911 Conf.....	$ 3.00	
To received on loan from J. P. Hilburn.....	200.00	
To refunded by C. H. Summers on acct. of minutes	42.80	
To received from acct. int. and discounts 1912.	6.33	
To received from 1912 assessment	441.00	
	$ 693.13	
Cr.		
By paid interest to J. P. Hilburn.....		$ 16.00
Paid C. H. Summers on minutes acct.....		200.00
Paid bill of Conference Treasurer.....		12.50
Paid bill of Treas. of Joint Board of Finance.		5.00
Paid bill of F. Pasco, Conference Secretary...		3.00
Paid loan from J. P. Hilburn		200.00
Bal. on hand appropriated to minutes of 1912.		256.63
	$ 693.13	$ 693.13

Schedule 6

For Delegates to General Conference.

Dec. 20. To received from R. H. Johnson, Treas,, on 1912 assessment	$ 483.15	
Cr.		
By remitted to Smith & Lamar, agents.....		$ 483.15

Schedule 7

Apportionments for 1912.

	P Ct Basis Assessment.	Bishop's Fund.	Conference Claimants.	Exp. Del. Gen. Con.
Tallahassee District	.13.75	$255.98	$1,236.60	$68.70
Live Oak District	.13.69	255.04	1,232.10	68.45
Jacksonville District	.13.17	245,36	1,185.30	65.85
Ocala District	.14.54	270.88	1,308.60	72.70
Miami District	.13.70	255.23	1,233.00	68.50
Tampa District	.16.28	303.30	1,465.20	81.40
Bartow District	.14.88	277.21	1,139.20	74.40
	100 p.ct.	$1,863.00	$9,000.00	$500.00

EPWORTH LEAGUE BOARD

We, the Epworth League Board, beg to submit the following report: We are pleased to note that the League work of the Conference is in a prosperous condition. We now have 97 Senior Leagues, with 2,953 members, and 49 Juniors, with 1,811 members, making a total of 146 Leagues, with 4,764 members—a net gain of 8 chapters and 104 members the past year. These Leagues have raised the past year for missions $749.66, and for other purposes $3,974.01—a total of $4,723.67.

We also desire to make special mention of the successful Annual Conference at Tallahassee, when between $800 and $900 was pledged for the Cuban Mission, and especially commend the League work of the Tampa District.

Our Conference League officers deserve great credit for their faithful service, and we commend the successful work of the General Board. Our aim for the future is a greater League and to this end we recommend that the matter of Central Office support be especially looked after by the pastors and League workers, and when the ten cent assessment cannot be collected, let a special offering be taken on League Day for this cause.

Second. We endorse the one-by-one campaign for recruiting members, and urge the pastors to put this plan into operation.

THOMAS W. TOMKINS, Chairman.
M. O. WILLIAMS, Secretary.

REPORT ON TEMPERANCE

Between the forces of righteousness represented by the Church of God, and the powers of darkness, using as a mighty agency the liquor traffic, there is an essential and uncompromising warfare. One stands for the uplift of fallen humanity; the other for its further degradation and destruction. This Conference desires to reiterate its established position on this question; and combining with all legitimate agencies for the destruction of the licensed traffic, the abatement of the drink-habit and the salvation of the drunkard: therefore be it

Resolved, First, we urge our own people to carry out the Pauline and Methodistic rule of total abstinence from the use of intoxicating liquors as a beverage and the firm administration of our church regulations against drunkenness and drinking spirituous liquors.

Resolved, Second, that we work and vote for the election of men to public office who are opposed to the licensing of the traffic. And that we urge the holding of elections to prohibit the licensing of liquor selling in all counties where it is not now prohibited, and at a date as early as practicable during the coming year.

Resolved, Third, that we respectfully petition the next Florida State Legislature to enact such legislation as will tend to secure a better enforcement of the laws against illicit liquor selling, and that will help banish the saloon from all our territory.

Resolved, Fourth, that we petition our National Congress to prohibit the granting of United States revenue license in territory where liquor selling has been prohibited, or the importation of liquor into such territory, and to submit to the vote of the State an amendment to the National Constitution prohibiting the traffic.

Resolved, Fifth, that we urge all national political parties to incorporate a prohibition plank in their platform.

Resolved, Sixth, that we commend the work of the W. C. T. U. and the Anti-Saloon League in their splendid efforts for prohibition and stand with these and all good men and women in their fight against this monstrous iniquity. For the final and total overthrow of the liquor traffic and abatement of the drink habit, we will work, pray, speak and vote until victory comes to our banner.

Respectfully submitted,

W. A. BETTS, Chairman.

BOARD OF TRUSTEES OF THE FLORIDA METHODIST ORPHANAGE

REPORT OF TREASURER

Receipts.

Balance on hand Dec. 16, 1911	$ 272.76	
Jan. 15, 1912, by check from R. H. Johnson	1,100.66	
May 17, 1912, by check from R. H. Johnson	745.05	
July 15, 1912, by check from R. H. Johnson	520.96	
Aug. 18, 1912, by check from R. H. Johnson	571.29	
Oct. 12, 1912, by check from R. H. Johnson	485.92	
Nov. 15, 1912, by check from R. H. Johnson	668.44	
Total		$4,365.08

Disbursements.

By checks, No. 100 to 272, inclusive, to salaries, current expenses, repairs, furniture, printing, etc., as per the Treasurer's book, receipted bills and cancelled vouchers, submitted herewith for audit	$4,360.98
Balance on hand December 17, 1912	$ 4.10

There are outstanding bills of Superintendent's salary, November

15th to December 15th, $100.00, and S. B. Hubbard & Co., bill rendered, $27.07. The Conference Treasurer has not made a remittance since November 13th, and doubtless there are sufficient funds on hand to meet these obligations and leave a balance.

J. LAWTON MOON, Treasurer.

REPORT OF SUPERINTENDENT

Number children in the home Jan. 1, 1912		27
Number children admitted during the year		31
Total for the year		58
Number children placed in homes by adoption	1	
Number children placed in asylum (insane)	1	
Number children secured position	1	
Number children returned to guardian or parent	15	
		18
Number children at present in Home		40

None have died. The general health is fine. The discipline is good. We have a class of children who will be a credit to the church some day.

LIVESTOCK.—We have three cows and one heifer, three pigs, about twenty hens and eighty young chickens.

GARDEN.—We will soon have an abundance of vegetables in the way of beans, radishes, onions, turnips, lettuce, beets, carrots, etc., etc. The sweet and Irish potatoe crops were a failure. There are oranges in abundance.

There is a large, suitable yard, with large trees, having three swings and playground for little folks, and a large front porch with porch swings.

OUR NEEDS

1. A new building. The roof leaks badly, and the building is unsuited for the work; the ceilings are too high, and echo multiplying the noise. The front is built of glass, no windows, only doors. Children cannot live in glass houses.

2. Better facilities are needed in the laundry.

REPORT OF TRUSTEES OF THE FLORIDA METHODIST ORPHANAGE

To the Florida Annual Conference of the M. E. Church, South:

Dear Brethren:—We, the Trustees of the Florida Methodist Orphanage, submit the following report of the work of this institution during the past twelve months:

This has been a year of testing to the efficiency of the organization, and the record shows that the work we are doing is on a solid

basis, and is so effectively meeting a real need, that all questions as to its permanency and value are conclusively settled.

A serious handicap was met, and overcome, in the feeling of unsettledness caused by the agitation of the question of change of location. Another source of demoralization to the operation of the work has been the change of superintendents and matrons. We have had three different managements, requiring time for readjustments. Circumstances beyond the power of the Board to foresee or control necessitated the two changes.

We have carefully adjusted the work, and to-day the Home is in the best condition in every way since its beginning.

A few features of the reports of the Treasurer and of the Superintendent are worthy of your particular notice:

1. First, the Treasurer's report shows that the support of the Home has been barely sufficient to meet the current expenses, and allows no enlargement of the plant, nor increase of the working force, to meet the enlarged and constantly enlarging demands upon us. The total receipts for the year up to date are $2,991.76, to which we brought forward from last year $1,373.32, making a total of $4,365.08, with which to operate the Home, keep up the premises and buildings, and pay salaries.

2. It will be seen from the Superintendent's report that during the year we have had in the home 58 children. Of this number there are now 40 in the home, and we have applications to admit eight or ten immediately. The amount we have received, by very economical management, has barely sufficed for the conduct of the work. Unless we are to turn away orphans seeking admission there must be an increase of the support sufficient to meet the increasing demands.

3. The Treasurer's report further shows that 31 charges have, up to December 1st, contributed nothing for the cause. It shows that the strongest charges in the Conference have done the least for the Orphanage in a comparison of relative ability. Some of the weaker charges have actually contributed more than the leading charges—in some instances. twice as much.

We desire to express our confidence in our Superintendent, Miss Louise Stork, and our matron, Mrs. J. J. Street, and to say that the administration of the affairs of the home, and the management of all the details of the operation of the same, the discipline and training of the children, the upkeep of the premises and buildings are most satisfactory, and such as to reflect credit upon our Conference.

We embody as a part of our report the following reports of the Treasurer and Superintendent, together with the exhibit of the contributions by charges and by districts.

3. I would suggest to the Board of Trustees that they have their

own teachers; far better results will be obtained. Have manual training for boys and cooking, housekeeping and sewing for girls, given in a sympathetic way. LOUISE STORK, Superintendent.

These reports afford a glimpse of the work and needs. Let every member of the Conference give them thoughtful attention and consideration. Respectfully submitted,

BOARD TRUSTEES FLA. METHODIST ORPHANAGE.
L. W. MOORE, President.
J. LAWTON MOON, Secretary.

REPORT No. 2—RECOMMENDATIONS AND RESOLUTIONS

First. We recommend the election of the present Board of Trustees, with the following changes: In place of Rev. E. J. Gates, Rev. W. J. Carpenter, and in places of T. J. Watkins, P. H. Baker and S. J. Hilburn we nominate C. E. Howard, Orlando; Capt. W. J. Hilman, Live Oak, and J. E. Foxworthy, Fort Myers.

Second. We offer the following resolutions:

1. That the Conference set apart the fifth Sundays as Orphanage Days, on which the Sunday Schools and the congregations, as well, be asked to make an offering for the support of the Orphanage;

That the Saturday before the last Sunday in October be designated as Work Day, and the following Sunday be Harvest Day for the ingathering of the offerings for the Orphanage;

And that it shall be the duty of the pastors to present the Orphanage cause to their congregations on the designated days, and instruct the Sunday School Superintendents to do the same in the Sunday Schools.

2. That the Trustees be authorized to erect such buildings, and to so enlarge the plant as to take care of the work, as soon as they secure funds for the same.

3. In order to make the former resolutions effective and operative that the Board of Trustees be authorized to select an agent for the Orphanage, subject to appointment b ythe Bishop.

L. W. MOORE, President.
J. LAWTON MOON, Secretary.

This report was adopted as amended, as appears herewith, Dec. 20, 1912.

RESOLUTION OF THANKS

Resolved, That the thanks of this Conference are due, and are hereby tendered to the citizens of Tampa, who have tendered to its members such generous hospitality; to our Sister Churches and their Pastors for the beautiful Christian courtesies extended, and to the local and State papers for the splendid reports given to our work.

IRA S. PATTERSON.
EDWARD F. LEY.

REPORT OF AUDITOR ON TREASURER'S CASH BOOK TAMPA, FLA., SESSION OF 1912

To the Florida Conference:

Obedient to your instructions, I have examined the Conference Treasurer's cash book for the year 1912, and have made therefrom a trial balance.

The Treasurer has charged himself with cash receipts of....$39,159.90
He has credited himself with disbursements of..... 12,160.93

Leaving and apparent book balance of cash in his hands of $36,997.97

He should have that sum on hand for payment to the various distributees and beneficial interests to which it belongs.

I have not checked receipts charged with financial reports made by the preachers, nor have I checked the apparent cash on hand, with the Treasurer's deposits in bank to credit of the Conference.

This states a fact and does not suggest a criticism even by implication. The accuracy and care manifest in keeping the cash entries will be found in the opinion of your auditor, to have been equally observed in safeguarding the cash on hand.

A schedule of the accounts included in the trial balance are hereto appended in detail:

TRIAL BALANCE—DECEMBER 21st.

	Total Received.	Total Disbursed.	Balance on hand.
Bishops	$1,395.22	.....	$1,395.22
Conference claimants	6,670.10	$2,721.45	3,948.74
Foreign Missions	4,595.25	1,051.91	3,543.34
Domestic Missions	8,547.85	3,626.25	4,921.60
Church extension	4,326.72	.....	4,326.72
Education	4,981.48	.....	4,981.48
Annual Conf. expenses	129,91	.....	129.91
Del. General Conf	485.15	.....	485.15
Bible Cause	185.00	.....	185.00
Children's Day	450.87	291.25	159.62
Orphanage	3,962.60	2,991.66	970.94
Southern College	3.00	3.00	.....
Sup. End Fund	28.00	.....	28.00
Tampa Dist. Par	609.90	542.25	67.65
Ocala Dist. Par	91.60	29.50	62.10
Miami Dist. Par	151.00	7.50	143.50
Jacksonville District	32.00	26.00	6.00
Tallahassee District Par	50.00	50.00	.....

Bartow District Par.....	139.65	.....	139.65
Live Oak District Par.....	57.00	9.00	48.00
Sunday School Spec.....	1,306.96	631.96	675.00
Specials	159.96	99.35	60.61
The Advocate	639.59	79.85	559.74
Excess account	160.00	.....	160.00
	$39,158.90	$12,160.93	$26,997.97

CHARLES W. WHITE, Auditor.

Tampa, Fla., Dec. 21, 1912.

MEMOIRS

JULIUS D. ROGERS

Rev. Julius D. Rogers was born in Iredell County, North Carolina, January 12, 1829, and departed this life June 30, 1912, being 83 years, 5 months and 18 days old. He was married twice, the second time to Miss Angelina Bellsorah Turner. Of this marriage were born twelve children, four of whom were taken in infancy to the mansion above, leaving eight, who survive with their mother, in sorrow over their great loss. Their names are Mrs. Mary O. Mattingly, Joseph D. Rogers, Mrs. Ida I. Kisby, J. DeWitt Rogers, Mrs. Flossie E. Padgett, H. Moody Rogers, and S. Cecil Rogers.

Brother Rogers was converted and joined the Methodist Church when about twenty-eight years old, as the immediate result of reading Bunyan's "Pilgrim's Progress," when alone with God in prayer. After having served his church as a local preacher four years he was admitted on trial into the Florida Conference at Fernandina, Florida, January, 1873, Bishop Enoch M. Marvin presiding. For eighteen years he was an itinerant preacher, when his health failed and his name was placed on the honor roll of his Conference, among the faithful men who had worn themselves out under hard conditions in traveling and preaching the Gospel.

For twenty-eight years he had been deprived of all the joys of an active ministry and in the last years in growing afflictions he had patiently waited the time of his translation. He served the following charges while an itinerant: Concord, Gadsden County, one year; Hernando Circuit, three years; Orange Creek Circuit, three years; Fort McCoy Circuit, three years; Welborn Circuit, one year; Way Circuit, one year; Pinelevel Circuit, two years; Fort Ogden Circuit, two years; Coumbia Circuit, one year; Fruitand Circuit, one year.

He was devoted to his family, to his church. Was a kind and loving father and husband. He had been unable to attend church for the past year, which grieved him very much. He felt the need of the means of grace, which the church of God alone supplies. In his

prolonged retirement he spent much time in reading the Holy Scriptures and good books. His soul feasted on the Word of God, which he often quoted, and he sang the praises of God as long as he was conscious. I am sure that, though burdened with the weakness and infirmities of the flesh, his heart beat true. Jesus Christ was his Lord and Saviour.

A large congregation of his old friends and neighbors committed his sacred dust to the grave, covered with the freshest and sweetest flowers, in hope of the resurrection of the just.

"The memory of the just smells sweet and blossoms in the dust."

B. K. THROWER.

KENNETH F. JONZ

Kenneth F. Jonz was born in Hillsboro, Texas, in 1888 and died in Jacksonville, Florida, August 29, 1912. As a boy he was loved by his associates for his happy disposition and kind-heartedness. He was converted just as he was budding into manhood. He was fortunate enough to secure a very good education, spending some time as a student in Southwestern University, Texas.

When called to preach he was not disobedient to the call, but began at once to make preparations to enter the ministry. After some brief correspondence with one of the presiding elders in Florida, he came to this State and began work for his Master at Taft, where he remained until Conference, at which time he was sent to White Springs Circuit, where he wrought well. From this charge he was sent to Marvin and Kings Road charge, Jacksonville. On Sunday morning, the 25th of August, while preparing to go to church, he had an attack of appendicitis. After a short while the pain became less severe, and he went to the church and preached both morning and evening with unusual freedom. After an operation on Thursday following the end came at 12:25 Friday. Verily he fell at the post of duty, with his face heavenward, doing his last service in the church he loved and for which he was giving his life.

His service in the city was short, but his ministry effective and his work abides. His short stay in the charge was long enough to endear him in the hearts of his people.

He was always cheerful and carried a smile when often the heart was heavy. His sympathy for the unfortunate was keen. He extended a hand of help to the needy and lifted Christ to all. Strange to us a life so young and full of promise should come so suddenly to an end, but "God moves in mysterious ways." The hand that closed the gate of opportunity here opened to him a larger field of service there. His faith in God was strong and the last request he made was that his brethen and friends pray with him. Only a little while later and the shadows closed about him, but with the falling of the shadows

came the dawn of a new day, the approving smile of the Saviour, and welcome by the heavenly host, for death was only the servant that opened the day to the toilet room, where the child dressed for the dawn of glory. F. J. JATTERSON.

REPORT ON AMERICAN BIBLE SOCIETY

In the absence of any representative of the above society at this Conference, with no literature sent us and with very little data upon which to base convincing statements, your committee will make a brief report.

We are fully aware that the American Bible Society, in its distribution of the Word of God, is perhaps, the most unselfish of all charities—is a wonderful—nay, indispensable, adjunct to the missionary propaganda amongst all races and all tongues. In other words; the Gospel would largely, if not entirely, fail of evangelical fruitage were it not for the many translations, reaching into the hundreds, and the abundant distribution of the sacred volume in the many dark fields of the unsaved world.

We feel it our duty to fully endorse the work of the society, yet we very much regret that we preachers and our people have so very little fresh information upon this cause. We find that in the year 1911 our Conference contributed to the American Bible Society the sum of $211.55, and for the present year the amount is $234.80.

For the Committee: F. M. EADS, Secretary.

Your committee urgently requests the Conference to extend to Rev. J. D. Lewis the courtesy of addressing this body in the interest of the very important labors of the American Bible Society Colporter, Rev. D. Carrera.

Your committe once more calls the attention of our pastors to the fact that the Discipline requires that a collection in every congregation be taken each year for this important cause.

SUNDRY RESOLUTIONS

Resolved, that we count ourselves fortunate in having Bishop Morrison reside in the bounds of our Conference; that, as a citizen of this commonwealth, he honors our State; that, as one of our chief pastors, he is in our midst as one that serves, and has done much for the spiritual and material development of the Church; that his unfailing patience and numerous courtesies in the chair and elsewhere elicit our highest commendation, and we request the College of Bishops to return him to preside over our Conference a year hence.

(Signed) J. P. HILBURN
J. A. HENDRY
IRA S. PATTERSON

RESOLUTION OF THANKS

Resolved, that we hereby express our sincere thanks to the citizens of Tampa for their generous hospitality to us during our stay among them, to the ministers who have invited us to occupy their pulpits, to the press for their full notices of our proceedings and to all who in any way have contributed to our comfort and services while in Tampa. E. F. LEY, Et Al.

Whereas, ministers are often brought under embarrassing conditions by reason of the application of divorced persons to be married;

Resolved, that we petition the State Legislature to pass a bill making it compulsory for the marriage license to show whether or not either of the parties to the proposed marriage has been divorced and what was the legal grounds of divorce.

W. J. CARPENTER,
I. C. JENKINS

Resolved, that the Florida Annual Conference M. E. Church, South, at Tampa, representing thirty-two thousand members, urge our senators and representatives in Congress to work and vote for the passage of the Kenyon Bill, now pending in Congress.

H. E. PARTRIDGE
W. J. CARPENTER

REPORT OF TRUSTEES FLORIDA CONFERENCE COLLEGE

To the Bishop and Members of the Florida Annual Conference:

Brethren: The Board of Trustees of the Florida Conference College formerly opened at Leesburg, Fla., beg leave to submit the following report:

All of the furnishings and library have been turned over to the Southern College. The buildings and lots have sold for two thousand ($2,000.00) dollars and this amount has been paid, by order of this Conference, to the Trustees of Southern College.

We wish further to recommend the adoption of the following resolution: That Rev. J. P. Hilburn, S. W. Lawler, Col. S. J. Hilburn and Hon. Don C. McMullen, be and are hereby appointed a committee to take under consideration the matter and steps necessary for procuring, if the same may be found practical, an amendment to the Charter of the Florida Conference College, whereby the name may be changed so as to adapt the Charter to the uses of Southern College thereby preserving to, and securing for, it the advantages and benefits

contained in said Charter, and that they be authorized to carry into effect the said necessary details if found practicable.

Respectfully submitted,

EDWARD F. LEY, Secretary.

A. E. HAREHOLDER, President.

TAMPA, FLA., Dec. 20, 1912.

We, your committee, appointed to examine the District Conference Journals, beg leave to submit the following report:

Your committee had before it the Journals from each of the districts of this Conference, and find that there are comparatively few criticisms worthy of mention. With commendable care the important annals of the district are kept. A note is made as to the suggested improvements occurring to the committee is inclosed in the several records. Respectfully submitted,

W. A. BETTS, Chairman,
J. C. DIGGS, Secretary.

REPORT OF SUNDAY SCHOOL FIELD SECRETARY AND COLPORTER FOR ELEVEN MONTHS UP TO NOV. 15, 1912.

I have just seen in the Advocate that reports for Conference must be in hand by Monday next, and this is Saturday evening. I shall not be able to make as full a report as I had intended:

Services held	462
Sunday Schools organized	44
Sunday Schools graded	18
Wesley Classes organized	65
Cradle Rolls organized	23
Home Departments organized	27
Teacher Training Classes organized	9
District Institutes attended	3
Conversions in meetings	75
Accessions to Church	36
Churches organized from new Sunday Schools	9
Miles traveled	9,465
Current expenses	$ 526.01
Received by offering on assessment	372.13

COLPORTAGE REPORT FOR ELEVEN MONTHS, 1912.

Books sold to amount of	$5,127.22
Commission on same	612.21
Bills now due Colporter	1,753.59
Stock on hand to amount of	572.00

Twenty-seven churches have resultedl from Sunday Schools organized in the past three years.

Increase of offerings for Missions	$1,300.06
Gain in amount for all purposes	5,671.00
Net gain in members	3,930

SUNDAY S. FIELF,
Secretary of Floridla Conference.

DADE CITY, FLA., Nov. 7, 1912.

REPORT OF CONFERENCE TREASURER TO THE FLORIDA ANNUAL CONFERENCE, TAMPA, FLA., DECEMBER 21, 1912.

I beg to submit herewith the following report. Total amounts collected this year as follows:

Bishops	$ 1,395.22
Conference Claimants	6,670.19
Foreign Missions	4,595.25
Domestic Missions	8,547.85
Church Extension	4,326.72
Education	4,981.48
Annual Conference Expenses	129.91
General Conference Expenses	485.15
Bible Cause	185.00
Children's Day	450.87
Florida Orphanage	3,962.60
Southern College	3.00
Tampa District Parsonage	609.90
Ocala District Parsonage	91.60
Miami District Parsonage	151.00
Jacksonville District Parsonage	32.00
Tallahassee District Parsonage	50.00
Bartow District Parsonage	139.65
Live Oak District Parsonage	57.00
Sunday School Special ((C. W. White)	1,306.96
Specials and Miscellaneous	319.96
Florida Christian Advocate	639.59
Total	$39,158.90

Respectfully submitted,
R. H. JOHNSON, Conference Treasurer.

SUNDAY SCHOOL BOARD

REPORT No. 1.

Dear Fathers and Brethren:

With gratitude to God for his signal blessings upon the work of this department of the church, we are enabled to present to you this

report. The marvelous growth of the past few years has continued in 1912. There has been no abatement or let-up along the line.

The report of the General Board reveals that we have the largest enrollment in the Sunday Schools, and the greatest circulation of our periodicals in the history of our church. The organization of the Wesley Adult Bible Class Department has exceeded our greatest hope, as it is winning and holding mature men and women to the Sunday School, thereby solving many problems for us. The Teacher Training Department continues to grow, but regret to say not commensurate with its worth and importance.

The Chair of Religious Pedagogy and Sunday Schools in Vanderbilt University has not been established for lack of funds.

The work in our Conference goes steadily forward. In proof of this we submit to you a brief summary of the work done by our Field Secretary, Rev. C. W. White. (See White's Report.)

Children's Day was more universally observed this year than ever before.

We recommend:

1. That C. W. White be reappointed as Field Secretary of Sunday Schools and Colporteur.

2. That the assessment of $1,800 be continued.

(Signed) G. S. ROBERTS, President.
F. E. STEINMEYER, Treas.

REPORT No. 2.

The report and recommendations of the Trustees of the Anastasia Assembly submitted to us by your body has been considered, and we most heartily endorse the movement which contemplates the establishment of an assembly ground. We recommend:

1. That the Sunday Schools of our Conference raise $5,000.00 through the sale of lots at the Anastasia Assembly grounds through an agent to be selected by the Board of Trustees of said grounds.

2. We consent to a bond issue of $10,000.00 on the Anastasia Methodist Assembly Property, should it become necessary in the judgment of the Board of Trustees of said institution.

3. That the door of the Conference be opened to the Assembly agent if he be appointed.

(Signed) G. S. ROBERTS, Chairman.
F. E. STEINMEYER, Treas.

SABBATH OBSERVANCE

Your committee reports as follows:

In view of the facts of the founding of our government on the religious idea, and of our plainly revealed opportunity in the religious

advancement of the world, it will be the worst national disgrace in history and the saddest disappointment to all Christian men, if we fall short of being a truly Christian people. And, without any hesitation, our conviction is that one of our greatest dangers lies in the attitude we are taking toward the Lord's Day. We have never come to a time when the words of Isaiah (58:13) were more to the point: "If thou turn away thy foot from the Sabbath, from doing thy pleasure on my holy day, and call the Sabath a delight, the holy of the Lord, honorable, and shalt honor Him not, doing thy own ways, nor finding thine own pleasure, nor speaking thine own words: Then shalt thou delight thyself in the Lord; and I will cause thee to ride upon the high places of the earth."

The Sabbath being made for man, is one of man's rights, and if he be robbed of this, he is poor indeed. The present generation should protect itself in this right, and above all should recognize its fearful responsibility of seeing that the coming generation is not robbed of its spiritual opportunity, which the Sabbath day alone affords.

As to the youth of our present time, any honest man may see that he has only the smallest chance for spirituality, reverence and the fear of God, if in the worldly tendency of this age, he shall have no Sabbaths.

The faithful of our great Church will be justified in laying this matter heavily on their hearts; for here is the point of departure from the joy of salvation into narrowness and emptiness of modern-day worldliness, and into disloyalty and sin, for thousands of our Church members.

We are encouraged, however, at the efforts now being put forth in various places in our State that the people may enjoy the advantages of the already existing laws for Sabbath observance, and also at those efforts in various States to secure the necessary statutes in this matter. We deplore the frequent declaration from the unthinking and the irreligious that our young people and our laboring classes need amusement, when the restlessness shown will not be remedied by more amusement, but by more religion. Even the best moving picture show is hurtful to the spiritual life of our people, when it is given on the Sabbath Day. Let all of these things be taken out of the way, that the day may be holy unto us, in its spiritual opportunities.

We rejoice in the recent gains in the city of Tampa and heartily commend the present efforts for reform, looking to a more religious observance of the day in this city. And we pray that God will touch the hearts of all the people concerning this matter.

As members of this Conference we pledge ourselves to put forth our best efforts to persuade our people not to do their pleasure on

God's holy day, and, further pledge, by precept and example and in any way, to do our utmost to save to our nation its Sabbath Day.

(Signed) W. P. BUHRMAN.
J. S. CHAPMAN.

RESOLUTION REQUESTING THE APPOINTMENT OF AN AGENT FOR THE PREACHERS' RELIEF BOARD

Resolved, That the Bishop appoint to act as the agent of this Board Rev. B. K. Thrower, who shall receive from this Board out of the cash funds which he may collect his traveling expenses, and (10) ten per cent of net cash collections turned over to the Treasurer of the Board.

REPORT OF THE INTEREST FUND OF THE PREACHERS' RELIEF BOARD

Amount of interest on hand		$315.00
Distributed among beneficiaries as follows:		
W. J. Gray	$ 75.00	
B. F. Mason	75.00	
Mrs. E. L. T. Blake	50.00	
Dr. J. Anderson	15.00	
I. A. Vernon	25.00	
R. L. Sumner	25.00	
		$275.00
Balance		$ 40.00

	Special.	Total Approp'n.
I. A. Vernon	$ 75.00	$275.00
J. C. Collier	128.60	228.60
T. C. Bradford	25.00	.....
	$228.60	$503.60

H. L. PHIPER. E. J. GATES, Secy.-Treas.

REPORT OF THE PUBLISHING COMMITTEE OF THE FLORIDA CHRISTIAN ADVOCATE

The Advocate Publishing Commmitte completes a year of arduous labor with gratitude to God and to the brethren of the Conference who have labored with us to make the Advocate a success.

During the year the circulation of the paper has grown to about forty-six hundred copies, of which about three hundred are short-

term subscribers. There is apparently good reason to believe that we may soon reach a weekly circulation of five thousand copies.

We are glad to be able to report that the indebtedness with which the paper began this year has been completely paid, except a small amount which is in sight, thanks to the liberality of the brethren contributing. Also that the current expenses for the year are fully provided for by the income of the paper. This result would not have been possible without the aid of the assessment levied upon the Conference. In this assessment we appear to have found the secret of the paper's permanent success. For the coming year we recommend an assessment of twenty-five hundred dollars ($2,500.00) upon the Conference, which may be paid as last year, with new subscriptions. The apportionment of this assessment is as follows:

Bartow District	$372.00
Jacksonville District	329.00
Live Oak District	342.00
Miami District	343.00
Ocala District	363.00
Tallahassee District	344.00
Tampa District	407.00

We recommend the appointment to Rev. D. B. Sweat as editor of The Advocate, to whose faithful and efficient labors the success of the paper during the past year is very largely due.

We also recommend that Revs. J. Edgar Wilson, L. W. Moore, I. C. Jenkins and T. J. Nixon be appointed contributing editors.

It has again been demonstrated that the Florida Conference can successfully publish its Conference organ, if the pastors will unitedly co-operate with the Publishing Committee in doing so. In view of the great usefulness of such an organ, we hope that this co-operation will be generally and heartily given during the coming year.

J. EDGAR WILSON, Chairman.

G. I. DAVIS, Treasurer.

REPORT OF COMMITTEE ON LAYMENS' MISSIONARY MOVEMENT

To the Bishop and Members of the Florida Annual Conference:

We are yet hopeful of accomplishing the work for which the Laymens' movement was inaugurated, that of assisting in the spread of the gospel to all mankind.

We regret that our work is moving slow, and hope to accomplish more in the future. It seems difficult at present to arouse that enthusiasm so necessary for early success. We believe, however, that

with a continued prayerful effort, that we can accomplish much.

While some good has been done, much more remains to be done. Our purpose is to press the work, and if possible organize every charge in the conference and thereby impress every layman with the charge in the conference and thereby impress every layman with the responsibilities that rest upon them.

We hereby urge our District Lay Leaders to press the work of organization with all diligence. We hereby nominate A. W. McLeran, of Wellborn, as Conference Lay Leader, and C. W. Smith, Jasper, as Vice Lay Leader for the ensuing year. We hereby nominate the following persons as delegates to the Laymens' Missionary Conference, to be held at the Assembly Ground, Waynesville, North Carolina, in June, 1913.

C. J. Grace ..... Micanopy
D. B. Hartsfield ..... Gainesville
H. L. Phifer ..... Gainesville
Dr. A. L. Izlar ..... Ocala
W. S. Eakin ..... Key West
C. F. Kemp ..... Key West
F. M. Hudson ..... Miami
Fred Fee ..... Ft. Pierce
L. Phillips ..... Sanford
J. L. McCrory ..... DeLand
L. P. McCord ..... West Palm Beach
A. H. Adams ..... Miami
D. Morrison ..... Seville
Walter Kitching ..... Stuart
L. E. Roberson ..... Live Oak
J. W. Pennington ..... Jasper
R. T. Booser ..... Lake City
B. H. Palmer ..... Lake City
O. L. Mizell ..... Lake Butler
A. W. McLeran ..... Wellborn
S. R. Mallory ..... Wellborn
L. L. Rumsey ..... Mayo
J. W. Blume ..... Live Oak
S. J. Hilburn ..... Palatka
H. N. Hodges ..... Lake Butler
W. B. Howell ..... Wellborn
H. B. Fletcher ..... Ft. White
Thomas Griffith ..... Jacksonville
W. K. Bartleson ..... Jacksonville
C. Brinkley ..... Jacksonville
H. L. Ezell ..... Bryceville
P. M. Ulch ..... Jacksonville

J. V. Haigler ..... St. Augustine
C. E. Lipford ..... Green Cove Springs
W. H. Russell ..... Fernandina
O. O. Mickler ..... Callahan
J. W. Rast ..... Jacksonville
E. A. Pabor ..... South Jacksonville
C. H. Mitchel ..... Arcadia
H. D. Bassett ..... Lakeland
C. E. Barnest ..... Bartow
H. W. Lewis ..... Ft. Meade
J. R. Foxworth ..... Ft. Myers
J. M. Lee ..... Kissimmee
W. T. Reid ..... Mulberry
L. N. Pipkin ..... Mulberry
J. L. Skipper ..... Lakeland
T. J. Watkins ..... Orlando
C. E. Howard ..... Orlando
J. H. Perkins ..... Monticello
R. A. Gray ..... Tallahassee
W. N. Sheats ..... Tallahassee
P. T. Mickler ..... Tallahassee
Geo. W. Saxson ..... Tallahassee
C. B. Smith ..... Madison
H. J. Davis ..... Quincy
P. F. Bloodworth ..... Perry
E. W. Armentrout ..... Apalachicola
G. B. Glover ..... Monticello
W. A. McRae ..... Tallahassee
G. I. Davis ..... Ocklocknee
R. H. Johnson ..... Bradentown
J. C. Carter ..... Dade City
S. A. Harris ..... St. Petersburg
A. P. Turner ..... Tampa
N. H. Langley ..... St. Petersburg
Isaac Brandon ..... Brandon
M. M. Helm ..... Oneco
A. E. Lewar ..... Largo
Dr. A. R. Bond ..... Tampa
F. D. Jackson ..... Tampa
D. C. McMullen ..... Tampa
W. F. Himes ..... Tampa

Respectfully submitted,

A. W. McLEREN, Chairman,

THOMAS GRIFFITH, Secretary.

APPOINTMENTS FOR 1913

Figures show number of years incumbent has been on the work.

BARTOW DISTRICT—J. R. Cason, P. E.—Bartow 2

Alva ..... Samuel Scott 2
Arcadia ..... Edward F. Ley 2
Bartow ..... Joseph F. Bell 1
Bowling Green ..... T. L. Z. Barr 1
Dade City ..... Fred Pixton 3
Fort Meade ..... J. Lawton Moon 4
Bartow Junction ..... W. C. Pullen 1
Fort Myers ..... George F Scott 3
East Fort Myers Mission ..... Supply, E. W. Mallory,
Fort Ogden ..... W. G. Strickland 1
Kathleen ..... J. D. Major 1
Kissimmee ..... J. D. Sibert 1
Lakeland ..... Isaac C. Jenkins 2
Mulberry ..... E. C. Hudson 1
Nocatee ..... R. M. Williams 2
Punta Gorda ..... W. A. Weir 2
Nichols ..... J. C. Jones 1
Wauchula ..... J. L. Griffiths 1..
Winter Haven ..... J. M. Glazier 2
Haines City Circuit ..... J. W. Austin 1
North Lakeland Mission ..... W. H. Steinmeyer 2
LaBBelle ..... Supply, F. B. Hill 1
Boca Grande ..... W. F. Flanders 1
Sunday School Secretary ..... C. W. White 4
Editor The Christian Advocate ..... D. B. Sweat 2

JACKSONVILLE DISTRICT—Ira S. Patterson, P. E. 2

Bryceville and Baldwin ..... R. L. Honiker 1
Callahan ..... E. J. Hardee
Crescent City and St. Johns Park ..... R. E. Mood 1
Crandall Mission ..... I. C. Herndon 1
Fernandina ..... Henry Hice 3
Green Cove Springs ..... Samuel I. Hendrix 2
Hastings Mission ..... Supply, J. W. Hypes 1
Jacksonville

First Church ..... W. J. Carpenter 2
Springfield ..... J. A. Hendry 2
Estelle Street and Grand Crossing ..... C. W. Inman 2
Riverside Park ..... J. S. Chapman 1
Parker Street and Kings Road ..... P. A. Sowell 1
Masonic Station ..... F. J. Patterson 1

Phoenix Park .....W. T. Brantley 1
Midleburg Circuit .....S. S. Dieffenwerth 1
Palatka .....W. M. Poague 2
South Jacksonville .....J. E. Woodward 1
St. Augustine Mission .....W. G. Fletcher 3
Jacksonville City Mission .....G. S. Roberts 2

E. L. Ley, supply, 2; Frederick Pasco, supply.

State Supt. Anti-Saloon League.....C. W. Crook.
Welaka Mission .....R. A. Guy
St. Johns Mission .....F. W. Cramer 2
Agent Anastasia Methodist Assembly .....J. B. Culpepper

LIVE OAK DISTRIST—J. W. Bigham, P. E. Live Oak 2

Alachua .....H. J. Haeflinger 2
Bronson .....W. H. Newkirk 1
Cedar Key .....G. H. York 1
Columbia .....J. F. Clark 1
Fort White .....Thomas Williams 1
Gainesville .....J. Edgar Wilson 4
High Springs .....A. J. Bennett 1
Interlachen .....Supply, A. T. Johntrig
Jasper .....C. H. Summers 1
Jennings .....B. T. Rape 2
Lake City .....R. V. Atkisson 1
Lake Butler .....H. Logan 1
Live Oak .....W. A. Myres 2
Melrose .....W. F. Jones 2
Rochelle .....R. J. Wells 1
Starke .....C. W. Mathison 2
Welborn .....E. K. Denton 1
White Springs .....J. L. Folsom 2
Williston .....J. E. Mickler 1
Live Oak Mission .....Supply, D. G. M. Daniel
Student Vanderbilt University.....G. A. Davis 3

MIAMI DISTRIST—C. F. Blackburn, P. E., Miami 3

Bunnell .....L. B. Haynes 1
Cocoa .....D. A. Cole 1
DeLand .....L. D. Lowe 3
Delray .....J. S. Brooke 2
Fort Lauderdale and Davie.....T. R. Adams 1
Fort Pierce .....W. C. Norton 1
Fulford .....Supply, W. A. Lowder

Key West		
First Church	L. F. Chapman	2
Fleming Street	W. B. Tresca	3
Memorial	William S. Morgan	1
La Trinidad	D. Barrio	2
Key West Mission	K. Hollister	1
Kingston and Port Orange	H. E. Partridge	1
Lemon City	O. Boggess	1
Miami	H. G. Davis	1
New Smyrna	W. A. Fischer	1
Oviedo	A. L. Hope	1
Sanford	H. S. Gaines	1
Sebastian	T. C. Weaver	2
Seville	R. E. L. Folsom	2
Stuart and Jensen	Supply, W. J. Bartlett	2
Titusville	L. Oser	2
West Palm Beach	W. P. Buhrman	3
Conference Evangelist	W. F. Allen	1
Student Vanderbilt University	H. C. Hardin	2

OCALA DISTRICT—F. R. Bridges, P. E., Ocala 1

Anthony	Supply, J. C. Pace	
Apopka	Supply, G. D. Reeves	1
Blanton	A. M. Mann	1
Brooksville	M. O. Williams	1
Bushnell	J. W. Taylor	1
Citra	W. J. Nease	1
Coleman	A. H. Cole	1
Crystal River	Supply, K. D. Jones	1
Hernando	Supply, W. H. G. Slaymaker	1
Inverness	J. T. Mitchell	2
Leesburg	S. Grady	1
Maitland	Supply, C. A. Saunders	1
Martel	Supply, J. W. Bridges	1
Micanopy	G. S. Henderson	1
Ocala	J. B. Ley	3
Orlando	J. E. Wray	1
Reddick	I. B. Roberts	1
Umatilla	J. B. Rooney	1
Webster	S. F. Stephens	1
Wildwood	M. H. Outland	1
Winter Garden	H. Steinbock	1
Rodman and Fort McCoy	W. M. Lord	2

TALLAHASSEE DISTRICT—J. P. Hilburn, P. E. 1

Apalachicola	F. E. Steinmeyer	3
Aucilla and Greenville	C. F. York	2
Boulevard and Bethel	T. W. Tomkies	2
Bristol	J. N. Weatherford	1
Carrabella	T. F. Roland	2
Chattahoochee	R. A. Sowell	1
Fenholloway	Supply, J. P. Bozeman	2
Havana	J. E. Shepherd	1
Hinson	Supply, J. A. Slater	1
Leon	F. L. Crowson	2
Madison	E. J. Gates	1
Madison Circuit	Supply, R. I. Allen	1
Monticello	R. H. Barnett	4
Mayo	F. M. C. Eads	1
Mayo Mission		
Perry	E. A. Harrison	3
Quincy	H. Dutill	1
Sopchoppy	Supply, C. E. Smith	1
Sycamore	Supply, M. B. Barnett	1
Tallahassee	T. J. Nixon	1
Waukeenah	J. D. Murray	1
West Madison	To Be Supplied	

TAMPA DISTRICT—O. A. Thrower, P. E., Tampa 1

Bradentown	J. L. Kilgore	
Clearwater	John Beers	1
Largo	A. M. Deiger	3
Manatee	A. E. Householder	1
Miakka	To Be Supplied	
Palmetto	H. F. Harris	2
Parrish	Supply, F. D. Langford	
Plant City	L. W. Moore	1
Sarasota	T. H. Sistrunk	1
Seffner and Bloomingdale	W. A. Betts	1
St. Petersburg and Mission	W. H. Norton	3
Supply	J. H. Daniel	1
Sutherland	B. F. Hodnett	2

Tampa

First Church	W. E. Thompson	1
Heights	S. Hardin	3
Hyde Park	J. B. Mitchell	2
Highland and Port Tampa	W. C. Sponaugle	2
Litle Italy	G. V. Romano, A. Reina, G. Perez	

Selma Avenue .....Supply, J. C. Levin
Ybor City and West Tampa.J. D. Lewis, G. Perez, D. Carreria
Tarpon Springs .....M. T. Bell 1
Agent Preachers' Relief Fund .....B. K. Thrower
Gary .....J. C. Diggs 3
Professor Southern College.....W. H. Funk 1
Agent Southern College .....S. W. Lawler 1
Superintendent Cuban and Italian Missions.....J. D. Lewis 1
Missionaries to Cuba..N. J. Castellanos, I. Gonzalez, M. Dominguez
Student Southern College.....S. A. Wilson 2

TRANSFERRED

N. H. Williams to .....South Georgia Conference
F. T. Griffith to ..... Baltimore Conference
G. L. Ingram to .....South Carolina Conference
R. N. Sanders to .....Los Angeles Conference
A. T. Hind to .....South Georgia Conference
R. L. Reese to .....Central Texas Conference
A. B. Haltom to .....White River Conference
W. M. Godbey to .....Arkansas Conference

Statistical Tables.

TABLE NO. 1—STATISTICAL—BARTOW DISTRICT

	Name of Charge	Local Preachers	Members Reported Last Year	Additions on Professions of Faith	Additions by Certificate and Otherwise	Removvals by Death and Otherwise	Present Total Membership	Adults Baptized	Infants Baptized	No. of Societies in Charge	No. Houses of Worship	Value of Houses of Worship	Indebtedness on These	No. of Parsonages	Value of Parsonages	Indebtedness on Parsonages	Value of Other Church Property	Expended for Churches and Parsonages	Churches Damaged or Dest	Amount of Damage	Insurance Carried	Premium Paid	Loss Collected	Total Table 1
1	Alvva	..	58	1	....	....	59	...	1	1	1	$ 2,500	$.....	1	$ 1,000	$.....	$ 500.00	$ 350.00	..	$..	$ 1,500	$.....	$.....	$ 350.00
2	Apopka	..	150	17	25	25	171	7	5	7	6	4,250	.....	1	400	.....	250.00	223.00	..	...	.....	.....	.....	223.00
3	Arcadia	1	308	36	41	17	368	16	7	1	1	6,600	200	1	4,000	.....	147.19	147.19	..	...	7,000	47.00	.....	194.19
4	Bartow	1	340	29	36	51	352	21	7	1	1	17,500	130	2	4,000	.....	.....	70.00	..	...	4,000	56.25	.....	126.25
5	Bowling Green	3	242	36	16	13	321	26	2	2	2	3,200	300	1	600	.....	.....	475.00	..	...	.....	.....	.....	475.00
6	Fort Meade	1	315	16	49	21	360	9	1	1	2	12,450	1,653	..	300	.....	6,422.95	.....	..	...	.....	.....	.....	6,422.95
7	Fort Myers	1	310	14	31	21	333	7	...	1	1	12,500	.....	1	3,500	.....	.....	442.00	..	...	5,000	58.00	.....	500.00
8	Fort Myers Mission	..	84	1	5	4	86	...	...	6	2	600	.....	..	.....	.....	600.00	25.00	..	...	.....	.....	.....	25.00
9	Fort Ogden	..	182	5	30	6	211	3	3	4	3	4,500	175	..	.....	.....	700.00	500.00	..	...	.....	.....	.....	500.00
10	Kathleen	1	231	8	....	5	233	...	3	4	4	4,000	.....	1	1,000	.....	.....	22.00	..	...	.....	.....	.....	22.00
11	Kissmimee	3	298	2	46	29	317	2	1	1	1	2,000	.....	1	2,000	.....	1,200.00	50.00	..	...	1,500	.....	.....	50.00
12	Lakeland	2	520	34	107	47	614	12	2	1	2	18,000	300	1	3,000	575	.....	800.00	..	...	9,600	10.00	.....	810.00
13	Mulberry	..	177	15	12	13	191	6	2	1	1	1,500	.....	1	2,000	400	.....	50.00	..	45	2,250	56.62	45.00	106.62
14	Nocatee	1	131	3	55	37	151	1	...	4	3	4,600	.....	1	1,000	.....	.....	200.00	..	...	.....	.....	.....	200.00
15	Orlando	3	472	10	48	25	530	...	3	1	1	9,000	.....	1	3,000	600	1,500.00	.....	..	...	8,000	.....	.....	.....
16	Punta Gorda	2	182	79	26	26	261	47	18	2	2	1,800	.....	1	1,000	.....	1,500.00	850.00	..	...	.....	.....	.....	850.00
17	Pearce	..	101	2	8	40	71	2	3	1	1	700	.....	..	.....	.....	.....	150.00	..	...	600	20.00	.....	170.00
18	Wauchula	..	214	3	23	32	208	1	6	1	1	1,500	.....	1	2,500	300	.....	43.00	..	...	1,500	.....	.....	43.00
19	Winter Haven	..	54	13	22	9	80	9	...	1	1	1,500	.....	1	1,500	.....	.....	.....	..	...	1,600	14.00	$45.00	14.00
20	Fort Meade Circuit	1	170	18	1	1	189	6	...	4	3	2,000	.....	..	.....	.....	.....	400.00	..	...	.....	.....	.....	400.00
	Total	20	4539	342	581	422	5106	175	64	45	39	$110,700	$2,758	16	$31,200	$1,875	$12,820.14	$ 4,797.19	1	$45	$42,550	$261.87	$90.00	$11,482.01
	Total last year	24	5055	287	1266	1000	5506	132	111	63	52	$100,740	$4,100	20	$35,700	$3,680	$ 8,244.00	$12,610.10	1	$50	$29,750	$221.88	$50.00	$13,155.98

TABLE NO 1—STATISTICAL—JACKSONVILLE DISTRICT

	Name of Charge	Local Preachers	Members Reported Last Year	Additions on Professions of Faith	Additions by Certificate and Otherwise	Removals by Death and Otherwise	Present Total Membership	Adults Baptized	Infants Baptized	No. of Societies in Charge	No. Houses of Worship	Value of Houses of Worship	Indebtedness on These	No. of Parsonages	Value of Parsonages	Indebtedness on Parsonages	Value of Other Church Property	Expended for Churches and Parsonages	Insurance Carried	Premium Paid	Total Table 1
1	Bryceville Circuit	3	77	15	25	2	115	4	13	5	4	$ 3,300	$ 200.00	1	$ 1,800	$.....	$ 100	$ 2,900.00	$ 1,000	$.....	$ 2,900.00
2	Bunnell	..	26	3	3	2	30	3	1	1	1	2,000	300.00	1	1,200	.....	400	222.40	500	.....	222.40
3	Callahan and Hillard	..	250	6	10	96	125	5	2	2	3	6,100	75.00	1	1,200	.....	125	1,135.00	2,000	12.00	1,147.00
4	Green Cove Springs	2	129	32	55	26	190	15	5	1	1	5,823	.....	..	.....	.....	.....	250.00	1,700	.....	250.00
5	Crescent City	..	100	1	.....	15	86	1	...	4	4	3,500	.....	2	1,300	.....	.....	250.00	750	.....	250.00
6	Hastings Circuit	1	82	...	60	22	120	...	3	3	3	1,700	250.00	1	1,500	500	400	841.00	1,500	7.65	848.65
7	Kingston	..	75	2	13	12	78	...	1	1	1	2,800	.....	1	1,600	.....	.....	400.00	.....	.....	400.00
8	Middleburg	..	167	...	6	4	169	...	13	2	2	2,050	.....	1	1,000	.....	40	50.00	500	.....	50.00
9	Jacksonville—1st Church.	3	630	3	102	51	687	3	4	1	1	45,000	2,000.00	1	12,000	.....	.....	923.00	14,000	.....	923.00
10	" Springfield	..	605	10	72	142	422	2	4	1	1	20,000	4,923.25	1	3,500	300	3,500	2,226.08	6,000	.....	2,226.08
11	" Riverside	..	214	8	28	41	209	3	6	1	1	30,000	11,500.00	..	.....	.....	.....	5,915.00	20,000	150.00	6,065.00
12	" Estelle St.	..	145	7	42	12	185	2	7	1	1	7,500	350.00	1	2,500	1,000	300	582.00	2,000	.....	582.00
13	" Phoenix Park	..	79	6	12	36	61	...	...	1	1	1,400	.....	1	2,000	700	.....	1,845.00	1,350	13.00	1,158.00
14	" City Mission	..	.....	...	.....	...	.....	...	...	..	..	.....	.....	..	.....	.....	.....	.....	.....	.....	.....
15	" St. Mt. & G. Cr.	1	156	34	55	30	246	14	24	4	2	9,000	.....	1	5,000	.....	100	96.00	3,300	30.00	126.00
16	" Mrvn & K. Rd.	..	106	12	.....	1	116	4	1	2	2	4,000	.....	..	.....	.....	589	200.00	.....	14.70	214.70
17	" Pkr St. & Bkln.	..	.....	5	6	3	44	2	3	2	2	800	397.00	..	.....	.....	750	1,072.00	500	.....	1,072.00
18	So. Jack. and Circuit	..	79	5	22	1	105	5	1	1	1	2,000	.....	1	1,500	.....	.....	150.00	2,000	.....	150.00
19	St. Augustine	2	170	3	62	14	221	...	21	3	4	22,750	7,500.00	1	5,700	1,850	.....	2,697.68	1,110	12.00	2,709.68
20	Fernandina and Ct.	..	160	6	20	7	170	1	7	3	3	6,600	.....	1	2,500	.....	1,900	100.50	4,300	63.00	163.50
21	—St. John Circuit	..	96	7	.....	17	86	1	7	5	5	2,600	.....	..	.....	.....	.....	544.45	.....	6.00	550.45
	Total	12	3,356	165	593	533	3,465	65	123	44	44	$178,923	$27,495.25	16	$44.300	$4,350	$14.954	$22,400.11	$72,500	$307.35	$21,998.46
	Total last year	12	5.819	396	1,238	693	6,128	170	181	78	71	$127,823	$16,627.46	21	$59.850	$4,670	$ 8,260	$32,056.83	$75,480	$753.09	$32,809.37
	Increase	..	.....	...	.....	...	.....	...	...	..	..	$ 51,100	$10,867.79	..	.....	.....	.....	.....	.....	.....	.....
	Decrease	..	2,463	231	645	160	2,663	105	58	34	27	.....	.....	5	$15,550	$ 320	$ 6,694	$ 9,656.72	$ 2,980	$445.74	$10,810.91

TABLE NO. 1—STATISTICAL—LIVE OAK DISTRICT

	Name of Charge	Local Preachers	Members Reported Last Year	Additions on Professions of Faith	Additions by Certificate and Otherwise	Removals by Death and Otherwise	Present Total Membership	Adults Baptized	Infants Baptized	No. of Societies in Charge	No. Houses of Worship	Value of Houses of Worship	Indebtedness on These	No. of Parsonages	Value of Parsonages	Indebtedness on Parsonages	Value of Other Church Property	Expended for Churches and Parsonages	Insurance Carried	Premium Paid	Total Table 1
1	Alachua	..	197	31	11	8	231	23	1	4	3	$11,500	$1,050.00	1	$ 3,000	$1.500	$ 200	$3,117.47	$ 2,000	$.....	$3,117.47
2	Bronson	..	159	1	9	69	100	1	2	3	2	4,000	.....	1	2,300	.....	.....	189.90	2,000	25.00	214.90
3	Columbia Circuit	..	374	7	...	32	349	5	7	5	5	3,150	.....	1	1,500	.....	.....	250.00	1,700	46.15	296.15
4	Cedar Key	1	107	7	1	12	103	5	4	1	1	1,500	.....	..	.....	.....	.....	150.00	.....	.....	150.00
5	Ft. White & Mis.	1	448	26	11	11	474	24	11	10	9	7,100	4,800.00	1	1,200	.....	.....	1,140.00	.....	.....	1,140.00
6	High Springs Ct.	..	150	20	18	8	180	5	..	3	3	2,000	.....	1	800	.....	.....	.....	1,600	42.00	42.00
7	Jasper	3	220	13	3	47	189	35	1	3	3	4,500	.....	1	2,500	.....	.....	150.00	3,000	32.00	182.00
8	Jennings Circuit	..	142	2	50	9	185	...	3	4	4	2,000	.....	1	1,800	.....	.....	123.00	1,400	31.00	154.00
9	Lake City	..	330	...	16	29	317	...	3	1	1	6,600	1,000.00	1	2,200	.....	.....	385.00	4,200	90.00	475.00
10	Lake Butler	..	196	8	24	12	225	6	1	6	7	8,500	.....	1	1,800	.....	.....	48.00	1,800	27.00	75.00
11	Live Oak	..	364	18	14	23	373	6	3	1	1	750	.....	2	8,000	689	.....	228.00	.....	22.95	250.95
12	Mayo	..	180	18	16	17	197	10	2	2	2	2,500	.....	1	1,800	.....	.....	300.00	1,000	.....	300.00
13	Mayo Mission	..	188	3	2	3	190	3	5	4	4	3,075	.....	1	1,000	.....	160	679.20	.....	.....	679.20
14	Melrose Circuit	..	328	10	8	8	338	8	1	4	4	6,500	177.50	1	2,800	.....	400	555.00	1,500	.....	555.00
15	McCleney Mission	..	.....	...	...	...	.....	...	..	..	..	.....	.....	..	.....	.....	.....	.....	.....	.....	.....
16	Palatka	1	298	1	39	26	313	1	5	1	1	5,000	.....	1	4,500	.....	.....	1,413.00	3,000	14.00	1,427.00
17	Starke	..	266	5	12	8	288	1	..	1	1	4,000	.....	1	1,500	.....	.....	200.00	2,000	.....	200.00
18	18 Welborn Ct.	3	342	10	14	22	344	10	7	1	4	3,000	.....	1	800	.....	500	28.50	.....	.....	28.50
19	White Springs	..	168	2	3	13	160	...	3	1	1	2,000	.....	1	2,500	.....	.....	100.00	2,000	36.00	136.00
	Total	9	4,457	182	251	357	4,556	143	59	55	56	$77,675	$2,707.50	18	$40,000	$2,189	$1,260	$9,057.07	$27,200	$366.10	$9,423.17

TABLE NO. 1—STATISTICAL—MIAMI DISTRICT

	Name of Charge	Local Preachers	Members Reported Last Year	Additions on Professions of Faith	Additions by Certificate and Otherwise	Removvals by Death and Otherwise	Present Total Membership	Adults Baptized	Infants Baptized	No. of Societies in Charge	No. Houses of Worship	Value of Houses of Worship	Indebtedness on These	No. of Parsonages	Value of Parsonages	Indebtedness on Parsonages	Value of Other Church Property	Expended for Churches and Parsonages	Churches Damaged or Destroyed	Amount of Damage	Insurance Carried	Premium Paid	Loss Collected	Total Table 1
1	Cocoa	1	60	14	..	...	..74	1	3	2	1	$ 2,500	$.....	1	$ 2,000	$ 500	$ 500	$ 1,012.70	...	$...	$ 1,000	$ 14.00	$...	$ 1,026.70
2	Dania	1	71	33	19	15	109	30	...	4	3	5,000	360.00	1	500	.....	100	1,455.00	...	....	300	6.10	....	1,461.10
3	DeLand	..	182	4	26	41	171	2	3	1	2	13,800	2,650.00	1	2,500	243	500	30.00	...	....	4,800	40.00	....	70.00
4	Delray nd Boynton	..	70	5	9	9	75	4	1	2	2	4,000	.....	1	2,000	.....	.....	344.17	...	....	2,000	12.00	....	356.17
5	Fort Lauderdale	..	41	8	18	11	56	2	6	1	1	3,000	180.00	..	.....	.....	.....	72.50	...	....	.....	.....	....	72.50
6	Fort Pierce	..	183	4	36	12	207	2	6	1	1	3,600	.....	2	4,000	1,500	.....	671.00	...	....	2,500	50.00	....	721.00
7	Fulford	1	94	3	23	2	119	1	22	6	2	5,500	.....	..	.....	.....	.....	24.00	...	....	.....	.....	....	24.00
8	Key West—1st Church	..	327	5	47	41	338	1	29	1	1	40,000	250.00	1	5,000	.....	200	500.00	...	....	.....	.....	....	500.00
9	" Sparks Chapel	..	425	11	2	12	426	1	53	1	..	7,000	470.00	1	500	.....	4,500	5,100.00	...	....	1,600	.....	....	1,600.00
10	" Memorial	..	237	7	6	2	238	...	64	1	1	3,000	.....	1	2,000	.....	1,000	14.00	...	....	.....	.....	....	14.00
11	" LaTrinidad	..	40	4	4	...	48	4	52	1	1	12,000	.....	1	5,000	.....	40,000	183.83	...	....	.....	.....	....	183.83
12	Lemon City	..	....	..	..	..	....	..	..	..	..	.....	.....	..	.....	.....	.....	.....	...	....	.....	.....	....	.....
13	Miami	..	402	13	34	43	406	3	5	1	1	20,000	.....	2	15,500	2,500	1,000	2,275.00	...	....	7,000	22.50	....	2,297.50
14	Maitland	1	90	2	3	3	92	..	...	4	3	3,600	.....	1	1,000	.....	.....	.....	...	....	.....	.....	....	.....
15	New Smyrna & P.O.	3	79	5	10	25	72	2	2	2	2	1,900	.....	..	.....	.....	.....	.....	...	....	.....	.....	....	.....
16	Oviedo	..	119	1	11	12	119	...	2	2	2	2,400	.....	1	1,050	.....	350	76.00	...	....	500	.....	....	76.00
17	Sanford	1	254	32	60	30	316	32	12	1	1	4,500	103.24	1	2,000	90	650	234.00	...	....	4,000	20.00	....	254.00
18	Sebastian	1	88	5	...	2	92	..	...	3	1	2,500	80.00	1	1,600	.....	.....	488.00	...	....	.....	.....	....	488.00
19	Seville	..	129	2	12	15	128	2	8	4	4	3,800	.....	..	.....	.....	75	1,510.00	...	....	2,000	50.00	....	1,560.00
20	Stuart and Jensen	..	39	1	9	9	30	...	2	2	1	3,500	.....	..	.....	.....	750	18.00	...	....	2,500	18.95	....	36.95
21	Titusville	..	183	37	28	5	152	2	40	4	3	5,000	.....	1	1,400	500	.....	1,010.00	1	100	2,000	30.00	100	1,040.00
22	West Palm Beach	..	93	17	66	20	156	7	1	1	1	4,500	900.00	1	3,000	450	.....	2,180.45	...	....	1,000	.....	....	2,180.45
23	Winter Garden	..	124	18	76	9	209	4	3	5	4	6,000	.....	..	.....	.....	.....	187.78	...	....	.....	.....	....	187.78
	Total	9	3330	231	499	318	3633	100	314	50	38	$157,100	$4,993.24	18	$49,050	$5,783	$ 50,925	$17,423.35	1	$100	$31,200	$263.55	$100	$14,149.98
	Total last year	15	3763	116	487	390	3934	55	197	46	40	$137.050	$5,375.56	22	$51,150	$6,665	$2,944,425	$20,566.10		....	$35,100	$259.98	....	$21,778.08

TABLE NO 1—STATISTICAD—TALLAHASSEE DISTRICT

	Name of Charge	Local Preachers	Members Reported Last Year	Additions on Professions of Faith	Additions by Certificate and Otherwise	Removals by Death and Otherwise	Present Total Membership	Adults Baptized	Infants Baptized	No. of Societies in Charge	No. Houses of Worship	Value of Houses of Worship	Indebtedness on These	No. of Parsonages	Value of Parsonages	Indebtedness on Parsonages	Value of Other Church Property	Expended for Churches and Parsonages	Insurance Carried	Premium Paid	Total Table 1
1	Apalachicola	..	298	12	22	40	292	1	21	4	1	$ 2,000	$	1	$ 3,500	$1,235	$ 2,700	$ 234.00	$ 5,500	$ 16.50	$ 250.50
2	Aucilla & Greenville.	1	352	5	5	16	345	5	..	5	5	2,800	.....	1	1,000	.....	.....	52.00	.....	.....	52.00
3	Bristol Circuit	..	259	4	29	130	162	1	1	7	8	4,700	100.00	1	500	.....	50	874.29	.....	.....	874.29
4	Carrabelle	1	150	4	3	12	145	2	..	1	1	1,700	.....	1	750	.....	.....	72.50	1,000	.....	72.50
5	Chattahoochee	..	.....	...	...	...	.....	..	..	..	..	.....	.....	..	.....	.....	.....	.....	.....	.....	.....
6	Fenholloway Ct.	..	109	10	7	8	121	4	11	4	4	3,200	.....	1	800	.....	120	41.20	.....	.....	41.20
7	Havana and Blvd	..	405	4	15	10	414	1	3	3	5	6,000	75.00	2	3,300	300	.....	275.00	4,500	25.00	300.00
8	Hinson Circuit	2	200	10	12	7	215	8	5	3	3	3,500	160.00	1	600	.....	.....	750.00	.....	.....	750.00
9	Leon Circuit	..	347	5	19	57	314	2	1	6	6	7,000	.....	2	1,900	.....	1,000	50.00	1,100	18.00	68.00
10	Madison	1	229	25	26	57	224	14	6	1	1	10,000	.....	1	4,000	.....	2,000	137.25	6,000	33.75	171.00
11	Madison Circuit	..	480	1	6	10	477	..	7	4	4	3,500	.....	1	1,000	.....	.....	64.00	.....	.....	64.00
12	Monticello and Miss.	1	248	...	61	24	284	..	9	3	3	17,000	.....	1	2,500	.....	.....	280.00	.....	36.00	316.00
13	Perry	..	111	2	20	25	108	1	..	1	1	2,500	.....	1	1,000	.....	.....	69.50	500	2.50	72.00
14	Sopchoppy	..	259	18	5	11	271	14	10	7	6	4,050	.....	2	850	.....	.....	235.00	250	1.50	236.50
15	Sycamore	..	285	...	9	14	280	..	5	4	3	2,500	.....	1	600	.....	.....	53.25	.....	.....	53.25
16	Tallahassee	1	466	3	48	26	492	..	2	1	2	27,500	.....	2	7,500	.....	.....	2,079.00	8,000	50.00	2,129.00
17	Waukeenah Circuit	..	203	12	4	14	203	7	5	4	4	2,780	.....	1	1,300	730	570	1,670.00	.....	.....	1,670.00
18	W. Madison Circuit.	..	224	2	4	9	221	2	..	4	4	6,200	.....	1	1,200	.....	250	230.00	400	.....	230.00
19	Quincy	..	296	8	5	29	280	2	3	1	1	15,000	.....	1	5,000	.....	1,500	312.00	.....	.....	312.00
	Total	7	4,921	125	300	499	4,848	64	89	63	62	$121,930	$ 335.00	22	$37.300	$2,265	$ 8,190	$7,478.99	$27,250	$183.25	$7,662.24
	Total last year	7	5,507	146	709	580	5,531	99	80	73	68	$122,901	$1,724.00	25	$40,050	$1,813	$10,505	$7,173.80	$39,650	$240.23	$7,614.03

TABLE NO. 1—STATISTICAL—OCALA DISTRICT

	Name of Charge	Local Preachers	Members Reported Last Year	Additions on Professions of Faith	Additions by Certificate and Otherwise	Removals by Death and Otherwise	Present Total Membership	Adults Baptized	Infants Baptized	No. of Societies in Charge	No. Houses of Worship	Value of Houses of Worship	Indebtedness on These	No. of Parsonages	Value of Parsonages	Indebtedness on Parsonages	Value of Other Church Property	Expended for Churches and Parsonages	Churches Damaged or Dest.	Amount of Damage	Insurance Carried	Premium Paid	Loss Collected	Total Table 1
1	Anthony	1	171	...	14	8	179	...	..	5	5	$ 6,100	$ 800	1	$ 1,000	.....	.....	$ 1,193.66	..	$.....	$ 2,800	$ 42.50	$.....	$ 1,236.16
2	Brooksville	2	214	16	25	17	236	14	..	1	1	6,500	.....	1	1,500	.....	.....	571.00	..	.....	1,000	.....	.....	571.00
3	Bushville	1	277	21	5	6	297	20	..	4	4	6,000	62	1	1,000	.....	.....	1,098.75	..	.....	1,000	12.50	.....	111.25
4	Citra	..	185	5	6	5	191	...	8	3	3	3,500	.....	1	2,000	.....	.....	131.00	..	.....	2,000	.....	.....	131.00
5	Coleman	..	207	3	6	8	208	2	6	2	2	2,600	.....	1	2,100	.....	1,000	1,130.00	..	.....	2,500	47.50	.....	1,177.50
6	Crystal River	..	.....	...	...	...	.....	..	..	..	..	.....	.....	..	.....	.....	.....	.....	..	.....	.....	.....	.....	.....
7	Gainesville	2	635	22	75	92	640	5	14	2	3	34,000	14,000	1	5,000	.....	1,500	.....	..	.....	14,500	.....	.....	.....
8	Hernando	..	151	5	1	7	150	1	3	7	6	2,000	.....	1	2,000	120	160	230.00	..	.....	.....	.....	.....	230.00
9	Interlachen	1	77	5	23	10	96	...	2	4	4	3,600	.....	1	1,500	.....	.....	97.00	..	.....	.....	.....	.....	97.00
10	Inverness	..	165	139	25	15	314	96	18	4	4	4,550	.....	1	1,800	500	.....	512.00	1	... 25.00	2,100	7.50	25.00	518.00
11	Leesburg and Mission	1	180	8	21	54	155	1	1	1	1	3,000	.....	1	3,000	.....	.....	157.00	..	.....	2,500	43.50	.....	201.40
12	Martel	..	186	28	13	13	214	28	5	4	4	5,900	.....	1	1,800	300	.....	352.00	..	.....	2,500	.....	.....	352.00
13	Micanopy	..	188	16	4	3	205	13	1	5	5	7,500	.....	1	1,000	.....	.....	50.00	..	.....	2,000	.....	.....	50.00
14	Ocala	1	431	12	35	37	441	8	15	1	1	18,000	.....	2	9,000	350	2,500	887.93	..	.....	7,500	14.00	.....	901.93
15	Reddick	..	196	2	5	1	202	...	2	3	3	4,100	.....	1	1,000	.....	.....	138.00	..	.....	1,000	.....	.....	145.00
16	Rochelle	..	322	5	9	27	304	2	4	6	7	6,000	.....	2	1,200	.....	.....	75.00	..	.....	1,000	.....	.....	75.00
17	Redman	3	25	17	20	8	54	6	..	3	2	2,800	.....	..	.....	.....	535	350.00	..	.....	.....	.....	.....	350.00
18	Umatilla	..	169	17	14	5	187	9	1	6	3	3,700	.....	1	.....	.....	.....	125.00	..	.....	1,500	12.50	.....	137.50
19	Webster	3	237	29	21	4	286	16	2	5	3	3,200	.....	1	1,000	.....	.....	470.00	..	.....	.....	.....	.....	470.00
20	Wildwood	1	155	13	14	78	104	8	6	3	2	3,300	.....	2	1,600	.....	500	105.00	..	.....	.....	.....	.....	105.00
21	Williston	..	219	1	23	3	241	...	..	3	1	3,000	.....	1	2,400	700	200	80.00	..	.....	1,000	20.00	.....	100.00
	Total	16	4,410	364	359	401	4704	229	91	74	64	$129,350	$14,912	22	$39,900	$1,970	$ 4,395	$ 7,753.34	1	$ 25.00	$44.900	$182.00	$ 25.00	$ 6,959.74
	Total last year	6	4,544	396	572	432	4903	198	75	76	67	$130,986	$17,650	24	$45,350	$2,575	$23,481	$22,971.81	1	$ 2,000.00	$52,716	$440.40	$1,950.00	$23,432.21
	Increase	10	.....	...	...	...	.....	31	16															
	Decrease	..	134	32	213	31	199	...	..	2	3	$ 1,636	$ 2,738	2	$ 5,450	$ 605	$19,086	$15,281.47	..	$ 1,975.00	$ 7,816	$258.40	$1,925.00	$16,472.47

TABLE NO. 1—STATISTICAL—TAMPA DISTRICT

	Name of Charge	Local Preachers	Members Reported Last Year	Additions on Professions of Faith	Additions by Certificate and Otherwise	Removals by Death and Otherwise	Present Total Membership	Adults Baptized	Infants Baptized	No. of Societies in Charge	No. Houses of Worship	Value of Houses of Worship	Indebtedness on These	No. of Parsonages	Value of Parsonages	Indebtedness on Parsonages	Value of Other Church Property	Expended for Churches and Parsonages	Churches Damaged or Destr	Amount of Damage	Insurance Carried	Premium Paid	Loss Collected	Total Table 1
1	Blanton	..	216	5	18	25	214	2	3	6	6	$ 5,500.00	$.....	1	$ 1,500	$.....	$ 200	$ 258.75	..	$..	$.....	$.....	$.....	$ 258.75
2	Bradentown	2	232	50	60	280	30	...	1	1	1	6,500.00	.....	1	3,000	.....	.....	500.00	..	...	4,000	64.00	.....	564.00
3	Clearwater	2	181	11	33	11	214	8	4	1	1	3,800.00	.....	1	3,500	300	300	7,900.00	..	...	.....	.....	.....	7,900.00
4	Dade City	..	232	2	32	32	234	...	..	2	2	4,550.00	.. 125	1	2,900	.....	.....	514.20	..	...	4,000	50.00	.....	564.20
5	Largo	..	263	24	12	52	247	14	2	4	4	5,700.00	.....	1	2,000	.....	300	250.00	..	...	1,000	6.40	.....	256.40
6	Manatee	2	172	23	24	3	214	4	4	1	1	6,700.00	.....	1	3,350	.....	1,500	3,900.00	..	...	4,100	117.00	.....	4,017.00
7	Miakka	..	184	2	4	5	185	1	5	4	4	2,500.00	.....	1	1,500	.....	25	300.00	..	...	500	5.00	.....	300.00
8	Palmetto	2	183	5	19	9	198	3	...	2	2	4,300.00	.....	1	3,000	.....	.....	40.00	..	...	2,250	52.00	.....	92.00
9	Parrish	..	174	17	42	7	226	8	3	5	1	1,200.00	.....	1	800	.....	300	215.00	..	...	500	3.50	.....	218.50
10	Plant City	2	250	1	23	18	256	1	2	1	1	4,000.00	.....	1	2,000	317	.....	642.00	..	...	3,350	23.83	.....	665.83
11	Sarasota	2	116	52	27	13	180	31	2	1	1	3,000.00	.....	1	3,000	.....	500	25.00	..	...	.....	25.00	.....	50.00
12	Seffner and Bloomingdale	1	259	28	19	25	281	18	3	11	9	5,200.00	.....	2	1,050	.....	1,250	253.00	..	...	.....	.....	.....	253.00
13	St. Petersburg	1	421	55	55	20	510	23	6	3	2	3,600.00	..7,968	2	16,000	8,500	200	5,407.00	..	...	8,000	217.50	.....	5,625.00
14	Sutherland	16	308	3	51	25	353	3	1	7	5	3,200.00	.....	1	3,000	.....	250	198.00	..	...	3,000	18.00	.....	216.00
15	Tampa—First Church	1	707	2	64	56	716	1	8	1	1	40,000.00	.....	1	2,500	.....	30,000	217.00	..	...	1,750	22.00	.....	239.87
16	" Gary	..	172	4	9	...	172	4	4	2	1	2,200.00	.....	1	2,000	.....	.....	390.00	..	...	2,000	.....	.....	390.00
17	" Higl'd & Pt. Tampa.	1	147	4	14	24	141	2	1	2	2	2,300.00	.....	..	.....	.....	500	60.00	..	...	2,300	10.00	.....	70.00
18	" Hyde Park	..	380	15	77	40	432	8	5	1	1	45,000.00	.....	2	10,000	.....	.....	1,000.00	..	...	24,000	200.00	.....	1,200.00
19	" Little Italy	4	141	14	1	1	155	...	5	1	1	3,000.00	.....	1	2,000	.....	8,000	.....	..	...	.....	.....	.....	.....
20	" Selma Avenue	1	70	9	11	9	81	5	...	1	1	1,800.00	.....	..	.....	.....	.....	150.00	..	...	1,000	25.00	.....	175.00
21	" Tampa Heights	..	583	53	78	43	671	27	7	1	1	5,500.00	.....	1	5,500	600	700	1,756.00	..	...	4,000	47.15	.....	1,803.15
22	Ybor City and Pt. Tampa.	1	119	26	7	14	139	19	33	2	2	18,000.00	4,000	1	3,000	.....	16,000	.....	..	...	8,000	.....	.....	.....
23	Tarpon Springs	1	90	9	54	26	127	1	2	2	2	5,000.00	1,300	1	700	20	200	565...	..	...	1,300	36.00	.....	610.00
	Total	39	5500	414	734	519	6226	213	125	52	52	$182,550.00	$13,393	24	$71,800	$9,737	$60,225	$ 24,540.95	..	$..	$75,050	$923.38	.....	$25,459.60
	Total last year	36	5826	325	555	690	5749	143	111	60	49	$183,550.00	$ 9,770	23	$59,350	$1,117	$24,234	$6,910,935.80	1	$15	$66,400	$613.36	$157.74	$11,709.85
	Increase	3	....	89	179	...	477	70	14	..	3	.....	$ 3,623	1	$12,450	$8,620	$35,991	$6,913,605.15	..	...	$ 8,650	$310.02	.....	$13,749.75
	Decrease	..	326	...	...	171	....	...	...	8	..	$ 1,000.00	.....	..	.....	.....	.....	.....	..	...	.....	.....	.....	.....

TABLE NO. 1—STATISTICAL—RECAPITULATION

Name of District	Local Preachers	Members Reported Last Year	Additions on Professions of Faith	Additions by Certificate and Otherwise	Removals by Death and Otherwise	Present Total Membership	Adults Baptized	Infants Baptized	No. of Societies in Charge	No. Houses of Worship	Value of Houses of Worship	Indebtedness on These	No. of Parsonages	Value of Parsonages	Indebtedness on Parsonages	Value of Other Church Property	Expended for Churches and Parsonages	Churches Damaged or Dest	Amount of Damage	Insurance Carried	Premium Paid	Loss Collected	Total Table 1
Bartow	20	4,539	342	581	422	5,106	175	64	45	39	$110,700	$ 2,758.00	16	$ 31,200	$ 1,875	$ 12,820.14	$ 4,797.19	1	$ 45	$ 42,550	$ 261.87	$ 96	$11,482.01
Jacksonville	12	3,356	165	593	533	3,465	65	123	44	44	178,923	27,495.25	16	44,300	4,350	14,954.00	22,400.11	..	....	72,500	307.35	....	21,998.46
Live Oak	9	4,457	182	251	357	4,556	143	59	55	56	77,675	2,707.50	18	40,000	2,189	1,260.00	9,058.07	..	....	27,200	366.10	....	9,423.17
Miami	9	3,330	231	499	318	3,633	100	312	50	38	157,100	4,993.24	18	49,050	5,783	50,925.00	17,423.35	1	100	31,200	263.55	100	14,149.98
Tallahassee	7	4,921	125	300	499	4,848	64	89	63	62	121,930	335.00	22	37,300	2,265	8,190.00	7,478.99	..	....	27,250	183.25	....	7,662.24
Ocala	16	4,410	364	359	401	4,704	229	91	74	64	129,350	14,912.00	22	39,900	1,970	4,395.00	7,753.34	1	25	44,900	182.00	25	6,959.74
Tampa	39	5,500	414	734	519	6,226	213	125	52	52	182,550	13,393.00	24	71,800	9,737	60,225.00	24,540.95	..	....	75,050	923.38	....	25,459.60
Total	112	30,513	1,823	3,317	3,049	32,538	989	863	383	355	$958,228	$66,593.99	136	$313,550	$28,169	$152,769.14	$93,451.00	3	$170	$320,650	$2,487.50	$215	$97,135.20

TABLE NO. 2—STATISTICAL—BARTOW DISTRICT

Name of Charge	Senior Leagues	Members	Junior Leagues	Members	Total League Members	Raised by Leagues for Missions	For Other Objects	Total Raised by Leagues	No. of Sunday Schools	No. Officers and Teachers	Total No. Scholars	Raised by Sunday Schools for Missions	For Children's Day	For Other Objects	Total Amount Raised by Sunday Schools	No. of W. F. M. Societies	Members	Amount of Money Collected	No. of W. H. M. Societies	Members	Amount of Money Collected	Total for All Societies	Total for This Table	Less Amount Elsewhere Reported	Net Total, Table 2
1 Alva	..	...	..	...	.....	$.....	$.....	$.....	1	7	60	$ 35.00	$.....	$.....	$ 35.00	1	10	$ 14.95	1	19	$ 84.86	$ 99.81	$ 134.81	$.....	$ 134.81
2 Apopka	..	...	..	...	.....	.....	.....	.....	5	27	181	14.92	.....	91.28	106.20	1	9	24.20	1	12	23.00	47.20	153.40	14.92	138.48
3 Arcadia	1	60	2	113	173	10.00	150.00	160.00	1	21	310	118.10	7.43	275.39	400.92	1	33	83.00	1	40	325.90	408.90	1,367.80	.....	1,367.80
4 Bartow	1	50	1	82	132	13.25	40.09	53.34	1	20	325	67.53	.....	397.08	464.61	1	82	500.65	1	82	319.55	820.20	1,338.15	80.78	1,257.37
5 Bowling Green	1	36	1	41	77	11.00	6.00	17.00	2	18	178	72.00	4.00	158.00	234.00	2	32	86.00	2	38	104.75	190.75	441.75	76.00	365.75
6 Fort Meade	1	39	1	18	57	20.00	15.00	35.00	1	21	331	64.04	10.00	181.49	255.53	1	24	49.45	1	23	820.81	870.26	1,160.79	852.39	308.40
7 Fort Meade Mission	..	...	..	...	.....	.....	.....	.....	3	18	115	12.59	.....	30.00	42.59	..	...	.....	..	...	.....	.....	42.59	.....	42.59
8 Fort Myers	1	25	1	75	100	20.00	27.00	47.00	3	27	335	80.00	23.00	67.00	170.00	1	61	125.00	1	92	158.00	286.00	503.00	167.00	336.00
9 Fort Myers Mission	1	13	..	...	13	.....	25.00	25.00	4	15	100	.....	.....	35.00	35.00	..	...	.....	..	...	.....	.....	60.00	.....	60.00
10 Fort Ogden	1	35	..	...	35	10.00	11.00	21.00	4	32	210	21.73	10.00	178.00	209.73	..	...	.....	..	2	69.00	69.00	299.73	.....	299.73
11 Kathleen	1	44	..	...	44	18.95	100.16	119.11	4	31	148	.....	.....	96.00	96.14	..	...	.....	..	...	.....	.....	215.25	.....	215.25
12 Kissimmee	1	35	1	51	86	15.00	5.00	20.00	1	17	230	60.00	10.00	263.00	333.00	1	33	98.00	1	33	215.00	313.00	666.00	.....	666.00
13 Lakeland	1	61	..	...	61	6.00	47.00	53.00	2	40	390	135.00	8.00	590.00	733.00	1	76	150.00	1	73	196.00	346.00	1,132.00	125.00	1,007.10
14 Mulberry	..	...	..	...	.....	.....	.....	.....	1	9	130	50.00	.....	90.00	140.00	..	...	.....	1	26	240.00	240.00	620.00	65.00	555.00
15 Nocatee	..	...	..	...	.....	.....	.....	.....	3	15	182	18.00	.....	91.00	109.00	..	...	.....	2	27	36.00	36.00	181.00	.....	181.00
16 Orlando	1	77	1	27	104	10.00	195.46	205.46	1	22	261	508.15	10.00	279.36	797.51	1	47	372.50	1	48	825.00	1,197.50	2,190.47	508.15	1,682.32
17 Punta Gorda	2	60	2	40	100	.....	37.00	37.00	2	22	180	78.64	3.10	572.91	654.65	..	...	.....	2	34	163.70	163.70	855.35	472.33	183.02
18 Pearce	..	...	..	...	.....	.....	.....	.....	1	8	50	.....	.....	50.00	50.00	..	...	.....	1	20	150.00	150.00	200.00	.....	200.00
19 Wauchula	..	...	1	53	53	.....	2.60	2.60	1	11	134	22.92	5.44	185.27	213.63	1	17	32.15	1	24	167.80	199.95	416.18	65.92	350.26
20 Winter Haven	1	18	..	...	18	.....	.....	.....	1	16	88	63.91	8.76	83.89	156.56	..	...	.....	..	...	.....	.....	156.56	63.91	92.65
21 Brownville	..	...	..	...	.....	.....	.....	.....	1	9	66	.....	.....	36.00	36.00	..	...	.....	..	...	.....	.....	36.00	.....	36.00
Total	14	553	11	500	1,053	$134.20	$661.31	$795.51	43	426	4,004	$1,322.53	$ 99.73	$3,750.81	$5,173.07	12	424	$1,538.90	20	613	$3,999.37	$5,538.27	$12,170.83	$2,491.40	$11,970.83
Total Last Year	17	562	9	366	928	$ 61.01	$932.68	$993.93	58	453	3,919	$1,607.43	$ 84.58	$3,018.11	$4,909.11	14	416	$1,434.20	20	513	$1,943.83	$3,378.03	$ 8,281.73	$1,567.68	$ 7,724.15
Increase	..	...	2	134	125	$ 73.19	.....	.....	..	...	85	.....	$ 15.15	$ 732.70	$ 263.96	..	8	$ 104.70	..	100	$2,055.54	$2,160.24	$ 3,889.10	$ 923.72	$ 4,246.68
Decrease	3	9	..	...	.....	.....	$271.37	$198.42	15	27	.....	$ 284.90	.....	.....	.....	2	...	.....	..	...	.....	.....	.....	.....	.....

TABLE NO. 2—STATISTILAL—JACKSONVILLE DISTRICT

Name of Charge	Senior Leagues	Members	Junior Leagues	Members	Total League Members	Raised by Leagues for Missions	For Other Objects	Total Raised by Leagues	No. of Sunday Schools	No. Officers and Teachers	Total No. Scholars	Raised by Sunday Schools for Missions	For Children's Day	For Other Objects	Total Amount Raised by Sunday Schools	No. of W. F. M. Societies	Members	Amount of Money Collected	No. of W. H. M. Societies	Members	Amount of Money Collected	Total for All Societies	Total for This Table	Less Amount Elsewhere Reported	Net Total, Table 2
1 Bryceville Circuit	1	24	1	14	48	$.....	$.....	$.....	4	11	65	$ 6.94	$.....	$ 24.96	$ 31.90	..	...	$.....	..	...	$.....	$.....	$ 31.90	$ 6.94	$ 24.96
2 Bunnell	..	...	1	31	31	10.00	.....	10.00	1	7	64	.....	.....	36.30	36.30	..	...	.....	1	16	28.60	28.60	74.90	.....	74.90
3 Callahan and Hilliard	1	35	1	40	75	.....	13.30	13.30	1	9	70	17.00	.....	25.00	42.00	..	...	.....	..	...	.....	.....	55.30	17.00	38.30
4 Green Cove Springs	1	18	1	40	58	10.00	.....	10.00	2	12	125	17.14	.....	32.82	49.96	..	...	.....	1	21	62.11	62.11	122.07	27.14	94.93
5 Crescent City	..	...	..	...	...	.....	.....	.....	3	16	85	7.30	2.00	63.50	72.80	..	...	.....	..	...	.....	.....	72.80	.....	72.80
6 Hastings Circuit	..	...	1	17	17	.....	.....	.....	3	16	83	13.34	.....	39.31	52.65	..	...	.....	..	...	.....	.....	52.65	13.34	39.31
7 Kingston	1	12	..	...	12	.....	2.50	2.50	1	5	79	16.40	3.00	43.39	62.79	..	...	.....	1	15	53.00	53.00	118.29	7.00	111.29
8 Middleburg	1	28	1	21	49	.....	.....	20.00	2	13	74	5.00	2.34	32.00	39.34	..	...	.....	1	7	23.55	23.55	82.89	.....	82.89
9 Jacksonville, First Church	1	29	..	...	29	10.00	2.00	12.00	1	25	350	120.00	11.26	826.63	957.89	1	65	365.10	1	85	430.53	795.63	1,765.52	.....	1,765.52
10 " Springfield	1	48	1	85	113	20.00	126.00	146.00	1	24	385	103.85	.....	444.72	548.57	1	70	98.00	1	72	901.64	999.84	1,694.41	.....	1,694.41
11 " Riverside	1	15	..	...	15	.....	20.00	20.00	1	12	125	100.00	8.00	77.93	185.93	1	15	115.07	1	25	98.27	213.34	419.27	.....	419.27
12 " Estelle St.	1	30	1	35	65	.....	70.70	70.00	1	14	150	67.50	8.50	77.00	153.00	1	36	119.00	..	...	.....	119.00	342.70	.....	342.70
13 " Phoenix Park	..	...	..	...	...	.....	.....	.....	1	6	83	5.00	.....	38.62	43.62	..	...	.....	1	...	224.00	224.00	267.62	30.00	237.62
14 " St. Matthews	3	63	1	18	81	10.00	55.00	65.00	4	25	250	23.80	6.00	149.50	179.30	1	10	.....	1	14	120.58	120.58	364.88	.....	364.88
15 " Marvin	..	...	..	...	...	.....	.....	.....	2	16	182	5.40	2.30	75.00	83.20	..	...	.....	1	11	67.20	67.20	150.40	50.00	100.40
16 " Parker Street	..	...	..	...	...	.....	.....	.....	2	12	90	10.00	.....	46.00	56.00	..	...	.....	1	11	160.00	160.00	216.00	40.00	176.00
17 South Jacksonville	..	...	..	...	...	.....	.....	.....	1	11	105	39.35	2.50	200.00	241.85	..	...	.....	1	25	126.39	126.39	368.24	39.35	328.89
18 St. Augustine	1	22	..	...	22	.....	1.50	1.50	2	13	164	34.00	2.80	178.00	214.80	..	...	.....	1	20	175.00	175.00	391.30	34.00	357.30
19 Fernandina	1	24	..	...	24	2.00	.....	2.00	1	12	65	18.00	13.00	74.25	105.25	..	...	.....	1	29	241.00	241.00	348.25	.....	348.25
20 St. John's Circuit	..	...	..	...	...	.....	.....	.....	3	16	82	23.79	.....	41.00	64.79	..	...	.....	..	...	.....	.....	64.79	23.79	41.00
Total	14	376	9	301	677	$ 62.00	$291.00	$353.00	37	275	2,676	$633.81	$61.70	$2,525.93	$3,221.44	5	196	$ 697.17	14	351	$2,711.87	$3,409.24	$7,004.18	$ 288.56	$6,715.52
Total Last Year	14	364	8	222	586	$218.15	$544.05	$762.20	36	465	4,383	$831.25	$54.44	$3,269.49	$4,176.48	11	328	$1,028.78	18	509	$2,785.07	$3,813.85	$8,752.53	$1,040.17	$7,711.30
Increase	..	12	1	79	91	.....	.....	.....	1	...	.....	.....	$ 7.26	.....	.....	..	...	.....	..	...	.....	.....	.....	.....	.....
Decrease	..	...	..	...	...	$156.15	$253.05	$409.20	..	190	1,707	$197.44	.....	$ 743.56	$ 955.04	6	132	$ 331.61	4	158	$ 73.20	$ 404.61	$1,748.35	$ 751.61	$ 995.78

TABLE NO. 2—STATISTICAL—LIVE OAK DISTRICT

Name of Charge	Senior Leagues	Members	Junior Leagues	Members	Total League Members	Raised by Leagues for Missions	For Other Objects	Total Raised by Leagues	No. of Sunday Schools	No. Officers and Teachers	Total No. Scholars	Raised by Sunday Schools for Missions	For Children's Day	For Other Objects	Total Amount Raised by Sunday Schools	No. of W. F. M. Societies	Members	Amount of Money Collected	No. of W. H. M. Societies	Members	Amount of Money Collected	Total for All Societies	Total for This Table	Less Amount Elsewhere Reported	Net Total, Table 2
1 Alachua	..	..	..	..	..	$.....	$.....	$.....	3	20	196	$ 17.16	$.....	$ 102.91	$ 120.07	1	8	$ 4.30	1	12	$ 22.33	$ 26.63	$ 146.70	$.....	$ 146.70
2 Bronson	..	..	..	..	..	.....	.....	.....	3	20	135	141.00	.....	241.82	382.82	..	..	.....	..	..	.....	.....	382.82	.....	382.82
3 Columbia Circuit	..	..	..	..	..	.....	.....	.....	3	21	183	10.00	2.13	41.31	53.44	..	..	.....	..	..	.....	.....	53.44	21.28	32.16
4 Cedar Keys	1	25	1	30	55	20.00	6.00	26.00	2	13	85	89.84	.....	32.68	122.52	1	12	97.01	..	..	.....	97.01	245.53	.....	245.53
5 Fort White and Missiou	1	20	..	..	20	.....	34.00	34.00	7	35	285	10.00	4.00	90.00	104.00	1	15	25.00	..	..	.....	25.00	163.00	.....	163.00
6 High Springs Circuit	..	..	..	..	..	.....	.....	.....	3	18	160	10.45	..	6.11	16.56	..	..	.....	1	20	60.00	60.00	76.56	10.45	66.11
7 Jasper	..	..	..	..	..	.....	.....	.....	2	20	285	30.00	.....	250.00	280.00	1	25	27.85	1	25	114.97	142.82	422.82	30.00	392.82
8 Jennings Circuit	..	..	..	..	..	.....	.....	.....	4	16	140	.....	.....	47.00	47.00	1	6	8.70	1	7	2.50	11.20	58.20	.....	58.20
9 Lake City	..	..	..	..	..	.....	.....	.....	1	16	112	28.00	3.10	220.00	251.10	1	13	26.75	1	15	74.00	100.75	351.10	.....	351.10
10 Lake Butler	..	..	..	..	..	.....	.....	.....	3	20	200	10.00	8.75	50.00	68.75	..	..	.....	1	28	48.45	48.45	117.20	10.00	107.20
11 Live Oak	1	20	..	..	20	6.00	3.60	9.60	1	16	270	50.85	.....	188.17	239.02	1	36	175.00	1	30	406.00	581.00	829.62	.....	829.62
12 Mayo	..	..	..	..	..	.....	.....	.....	2	14	150	27.40	.....	120.00	147.40	..	..	.....	1	21	108.00	108.00	255.40	52.40	203.00
13 Mayo Mission	..	..	..	..	..	.....	.....	.....	1	4	30	.....	.....	.....	.....	..	..	.....	..	..	.....	.....	.....	.....	.....
14 Melrose Circuit	2	65	1	22	87	.....	224.10	224.10	3	23	162	72.31	.....	95.67	167.98	..	..	.....	2	32	54.75	54.75	446.83	181.10	210.73
15 McClenny Mission	..	..	..	..	..	.....	.....	.....	..	..	.....	.....	.....	.....	.....	..	..	.....	..	..	.....	.....	.....	.....	.....
16 Palatka	..	..	..	..	..	.....	.....	.....	1	20	210	190.00	.....	217.00	407.00	1	23	47.00	1	27	1,477.00	1,527.00	1,934.00	190.00	1,744.00
17 Starke	..	..	..	..	..	.....	.....	.....	1	10	70	21.00	.....	95.00	116.00	1	8	15.00	1	11	92.00	107.00	223.00	.....	223.00
18 Welborn Circuit	..	..	..	..	..	.....	.....	.....	2	..	.....	.....	.....	21.00	21.00	..	..	.....	..	..	.....	.....	21.00	.....	21.00
19 White Springs	..	..	..	..	..	.....	.....	.....	1	10	90	14.00	4.00	55.00	78.00	..	..	.....	1	30	150.00	150.00	288.00	.....	228.00
Total	5	130	2	52	182	$026.00	$267.70	$293.70	43	296	2,763	$722.01	$21.98	$1,873.67	$2,622.66	9	146	$426.61	13	258	$2,610.00	$3,039.61	$5,955.22	$495.23	$5,459.99

TABLE NO. 2—STATISTICAL—TALLAHASSEE DISTRICT

Name of Charge	Senior Leagues	Members	Junior Leagues	Members	Total League Members	Raised by Leagues for Missions	For Other Objects	Total Raised by Leagues	No. of Sunday Schools	No. Officers and Teachers	Total No. Scholars	Raised by Sunday Schools for Missions	For Children's Day	For Other Objects	Total Amount Raised by Sunday Schools	No. of W. F. M. Societies	Members	Amount of Money Collected	No. of W. H. M. Societies	Members	Amount of Money Collected	Total for All Societies	Total for This Table	Less Amount Elsewhere Reported	Net Total, Table 2
1 Apalachicola	1	32	..	..	32	$ 5.00	$ 20.00	$ 25.00	2	21	180	$ 95.81	$.....	$ 142.55	$ 238.36	1	21	$ 49.82	1	..	$ 136.00	$ 185.82	$ 449.18	$190.00	$ 259.18
2 Aucilla and Greenville	1	18	..	..	18	.....	.....	.....	3	16	125	.....	.....	19.50	19.50	..	..	.....	..	..	.....	.....	19.50	.....	19.50
3 Bristol Circuit	..	..	..	..	..	.....	.....	.....	3	21	195	11.40	.....	101.28	112.68	..	..	.....	1	..	38.60	38.60	151.28	11.40	139.88
4 Carabelle	1	19	..	..	19	.....	14.00	14.00	1	10	59	9.07	.....	25.26	34.33	..	..	.....	..	..	.....	.....	48.33	.....	48.33
5 Chattahoochee	..	..	..	..	..	.....	.....	.....	..	..	.....	.....	.....	.....	.....	..	..	.....	..	..	.....	.....	.....	.....	.....
6 Fenholloway Circuit	..	..	..	..	..	.....	.....	.....	2	10	60	.....	.....	.....	.....	..	..	.....	..	..	.....	.....	.....	.....	.....
7 Havana and Boulevard	2	82	..	..	82	10.00	67.25	77.25	2	18	175	35.00	6.00	80.00	121.00	..	..	.....	2	35	50.45	50.45	248.70	.....	248.70
8 Hinson Circuit	..	..	1	25	25	.....	.....	25.00	..	..	.....	.....	12.00	10.00	22.00	..	..	.....	1	12	15.00	15.00	62.00	.....	62.00
9 Leon Circuit	3	48	..	..	48	5.00	60.00	65.00	6	36	175	8.60	6.00	155.00	169.60	..	..	.....	3	28	80.00	80.00	314.60	12.00	302.60
10 Madison	..	..	..	..	..	.....	.....	.....	1	11	125	26.00	.....	157.00	183.00	..	..	137.85	..	..	290.82	428.67	611.67	.....	611.67
11 Madison Circuit	..	..	..	..	..	.....	.....	.....	4	20	160	10.50	6.78	38.65	55.93	1	20	20.95	1	10	29.07	50.02	105.95	.....	105.95
12 Monticello and Mission	1	35	1	22	57	20.00	49.22	69.22	1	20	230	47.41	12.50	229.33	289.24	3	85	306.35	3	93	202.09	508.44	866.90	47.41	819.49
13 Perry	1	21	..	..	21	14.00	24.72	38.72	1	11	54	18.08	3.07	91.44	112.59	1	14	9.81	1	15	122.77	132.58	283.89	119.08	164.81
14 Quincy	1	30	1	6	36	25.00	31.00	56.00	1	21	144	75.00	.....	112.00	187.00	1	20	120.00	1	36	212.00	332.00	575.00	212.00	363.00
15 Sopchoppy	..	..	..	..	..	.....	.....	.....	6	24	96	2.35	2.15	75.00	79.50	..	..	.....	1	6	44.40	44.40	123.90	6.80	117.10
16 Sycamore	..	..	..	..	..	.....	.....	.....	1	7	73	.....	.....	38.61	.....	..	..	.....	..	..	.....	.....	38.61	.....	38.61
17 Tallahassee	1	26	1	65	91	46.00	134.00	180.00	1	28	292	265.00	.....	325.00	590.00	1	70	323.00	1	50	239.00	562.00	1,332.00	.....	1,332.00
18 Waukeenah Circuit	1	17	..	..	17	.....	.90	.90	4	24	149	5.00	6.00	44.00	55.00	1	9	13.55	1	9	19.75	33.30	89.20	8.95	80.25
19 West Madison Circuit	..	..	..	..	..	.....	.....	.....	2	10	45	15.00	3.80	33.80	52.60	..	..	.....	1	18	17.50	17.50	70.10	15.00	55.10
Total	13	328	4	118	446	$125.00	$401.09	$551.09	41	308	2,337	$686.22	$58.30	$1,678.42	$2,322.33	9	239	$981.33	18	312	$1,497.45	$2,478.78	$5,390.81	$622.64	$4,768.17

TABLE NO. 2—STATISTICAL—MIAMA DISTRICT

	Name of Charge	Senior Leagues	Members	Junior Leagues	Members	Total League Members	Raised by Leagues for Missions	For Other Objects	Total Raised by Leagues	No. of Sunday Schools	No. Officers and Teachers	Total No. Scholars	Raised by Sunday Schools for Missions	For Children's Day	For Other Objects	Total Amount Raised by Sunday Schools	No. of W. F. M. Societies	Members	Amount of Money Collected	No. of W. H. M. Societies	Members	Amount of Money Collected	Total for All Societies	Total for This Table	Less Amount Elsewhere Reported	Net Total, Table 2
1	Cocoa	..	..	..	..	..	$ ..	$ ..	$ ..	2	17	130	$ 49.28	$ ..	$ 120.58	$ 169.86	..	..	$ ..	..	..	$ ..	$ ..	$ 169.86	$ ..	$ 169.86
2	Dania	1	28	1	18	46	..	2.65	2.65	3	23	170	..	..	99.25	99.25	..	..	..	1	20	250.00	250.00	351.90	5.37	346.53
3	DeLand	1	25	1	12	37	10.00	25.00	35.00	1	11	132	12.92	4.38	149.29	166.59	1	27	41.88	1	27	..	41.88	243.47	12.92	230.55
4	Delray and Boynton	..	..	..	..	..	..	..	..	2	18	125	14.50	6.00	86.38	106.88	..	..	..	..	..	..	..	106.88	22.00	84.88
5	Fort Lauderdale	1	27	..	..	27	10.00	3.80	13.80	1	8	55	3.25	11.00	46.49	60.74	..	..	..	1	25	75.00	75.00	149.54	81.29	68.25
6	Fort Pierce	1	12	..	..	12	..	..	..	2	18	170	41.00	..	135.02	176.02	..	..	..	1	34	306.25	306.25	482.27	..	482.27
7	Fulford	..	..	..	..	..	..	..	..	2	12	75	..	..	86.00	86.00	..	..	..	..	..	..	..	86.00	..	86.00
8	Key West, First Church	1	58	1	38	96	5.00	54.75	59.75	1	37	250	66.64	9.04	230.50	306.18	1	52	80.65	1	42	76.15	156.80	522.73	71.64	451.09
9	" Spark's Chapel	1	35	1	43	78	5.50	145.70	151.20	1	44	309	41.90	8.00	274.08	323.98	1	22	15.95	1	33	113.67	129.62	604.80	74.90	529.90
10	" Memorial	1	28	..	..	28	5.77	3.30	9.07	1	24	368	49.08	5.00	157.88	211.96	..	..	..	1	32	88.47	88.47	309.50	..	309.50
11	" La Trinidad	1	37	1	24	61	..	56.55	56.55	2	13	249	8.00	..	51.74	59.74	..	..	..	1	16	31.50	31.50	147.79	..	147.79
12	Lemon City	..	..	..	..	..	..	..	..	..	..	..	..	..	..	..	..	..	..	..	..	..	..	..	..	..
13	Miami	1	30	1	32	62	..	35.00	35.00	1	16	250	76.00	15.31	251.00	242.31	1	30	177.00	1	35	472.00	649.00	1,026.31	76.00	950.31
14	Maitland	1	16	..	..	16	..	..	..	1	5	27	5.85	..	16.39	22.24	..	..	..	..	..	..	..	22.24	..	22.24
15	New Smyrna	1	12	..	..	12	..	3.00	3.00	2	15	97	31.57	..	105.64	137.21	..	..	..	..	..	..	..	140.21	31.57	108.64
16	Ovedio	..	..	..	..	..	..	..	..	2	14	112	37.14	5.50	112.28	154.92	1	9	25.00	..	..	..	25.00	179.92	35.12	144.80
17	Sanford	..	..	1	79	79	10.00	91.77	101.77	1	19	232	70.43	153.51	..	223.94	1	29	81.93	1	43	259.70	341.63	667.34	82.41	584.93
18	Sebastian	..	..	..	..	..	..	..	..	3	14	154	49.00	..	40.00	89.00	..	..	..	..	..	..	..	89.00	49.00	40.00
19	Seville	1	13	..	..	13	..	..	..	1	8	72	..	3.47	22.98	26.45	..	..	..	..	..	..	..	26.45	4.73	21.72
20	Stuart and Jensen	1	39	..	..	39	10.00	222.95	232.95	1	9	58	18.00	5.75	65.66	89.41	1	20	57.00	..	..	..	57.00	379.36	50.95	328.41
21	Titusville	1	14	..	..	14	..	..	..	3	18	195	20.00	..	110.00	130.00	..	..	..	1	18	200.00	200.00	330.00	..	330.00
22	West Palm Beach	1	45	1	30	75	..	199.50	199.50	1	11	135	151.60	3.75	183.30	338.56	..	..	..	1	24	187.85	187.85	726.00	377.55	348.45
23	Winter Garden	3	88	1	33	121	16.49	48.99	65.48	4	27	190	7.55	..	162.40	169.95	..	..	..	..	..	..	..	235.43	7.55	227.88
	Total	18	507	9	309	816	$ 72.76	$892.96	$965.72	38	406	3,555	$ 653.71	$230.71	$2,506.86	$3,491.28	7	189	$ 479.41	12	369	$2,060.59	$2,540.00	$ 6,925.06	$ 983.00	$ 6,014.00
	Total Last Year	16	547	8	294	841	$125.50	$451.65	$577.15	42	367	3,454	$ 754.10	$ 57.94	$2,053.45	$2,987.49	8	181	$ 522.41	14	313	$3,345.65	$4,168.09	$ 7,493.73	$1,773.76	$ 5,790.47
	Increase	2	..	1	15	..	..	$441.31	$388.57	..	39	101	..	$172.77	$ 453.41	$ 503.89	..	8	..	..	56	..	..	..	..	$ 223.53
	Decrease	..	40	..	..	25	$ 52.74	..	..	4	..	..	$ 100.39	..	..	..	1	..	$ 43.00	2	..	$ 285.06	$1,628.09	$ 568.67	$ 790.76	..

TABLE NO. 2—STATISTICAL—OCALA DISTRICT

Name of Charge	Senior Leagues	Members	Junior Leagues	Members	Total League Members	Raised by Leagues for Missions	For Other Objects	Total Raised by Leagues	No. of Sunday Schools	No. Officers and Teachers	Total No. Scholars	Raised by Sunday Schools for Missions	For Children's Day	For Other Objects	Total Amount Raised by Sunday Schools	No. of W. F. M. Societies	Members	Amount of Money Collected	No. of W. H. M. Societies	Members	Amount of Money Collected	Total for All Societies	Total for This Table	Less Amount Elsewhere Reported	Net Total, Table 2
1 Anthony	..	..	..	..	..	$.....	$.....	$.....	4	24	170	$ 16.81	$ 5.00	$ 108.38	$ 130.19	..	..	$.....	1	16	$ 57.50	$ 57.50	$ 187.69	$ 60.81	$ 126.88
2 Brooksville	1	45	..	..	45	.....	42.00	42.00	1	18	229	86.75	.....	138.60	225.35	..	..	.....	1	25	219.30	219.30	486.65	.....	486.65
3 Bushnell	..	..	1	17	17	3.50	.....	3.50	3	24	250	27.00	6.03	151.93	184.96	..	..	10.00	..	..	25.00	35.00	223.46	.....	223.46
4 Citra	1	62	..	..	62	.....	81.20	81.20	3	21	159	37.76	3.00	61.85	102.61	2	24	50.10	1	12	39.50	89.60	273.41	63.07	210.34
5 Coleman	..	..	1	30	30	.....	.....	.....	1	22	140	185.77	3.21	200.00	388.98	1	16	20.45	1	18	115.00	135.45	524.43	12.00	512.43
6 Crystal River	..	..	..	..	..	.....	.....	.....	..	..	..	.....	.....	.....	.....	..	..	.....	..	..	.....	.....	.....	.....	.....
7 Gainesville	1	102	1	30	132	30.00	86.80	116.80	1	27	487	76.32	.....	526.92	603.24	3	225	1,011.00	..	..	.....	1,011.00	1,731.04	.....	1,731.04
8 Hernando	..	..	..	..	..	.....	.....	.....	4	20	130	.....	.....	5.15	5.15	..	..	.....	..	..	.....	.....	5.15	.....	5.15
9 Interlachen	..	..	..	..	..	.....	.....	.....	2	9	60	12.00	1.00	58.00	71.00	..	..	.....	..	..	.....	.....	71.00	.....	71.00
10 Inverness	..	..	..	..	..	.....	.....	.....	4	29	283	66.20	7.80	143.00	217.00	1	9	23.95	1	11	44.10	68.05	285.05	94.00	191.00
11 Leesburg	1	36	..	..	36	1.70	8.65	10.35	1	10	83	16.00	10.00	106.00	132.00	1	6	7.50	1	21	198.90	206.40	348.75	23.00	325.75
12 Martel	1	13	..	..	13	.....	10.00	10.00	4	22	182	62.65	6.85	144.00	213.50	..	..	.....	..	..	.....	.....	223.50	69.50	154.00
13 Micanopy	..	..	..	..	..	.....	.....	.....	2	18	70	20.00	.....	2.50	22.50	..	..	.....	..	..	.....	.....	22.50	.....	22.50
14 Ocala	1	46	1	28	74	10.00	48.50	58.50	1	28	430	170.87	.....	304.50	475.37	3	122	62.76	1	43	632.22	694.98	1,228.85	444.00	784.85
15 Reddick	..	..	..	..	..	.....	.....	.....	2	12	133	19.00	.....	68.00	87.00	..	..	.....	1	22	59.00	59.00	146.00	19.00	127.00
16 Rochelle	1	18	..	..	18	3.50	6.00	9.50	4	22	100	42.30	1.50	12.00	55.80	2	18	75.00	..	..	.....	75.00	140.30	55.80	84.50
17 Rodman	..	..	..	..	..	.....	.....	.....	4	26	215	29.19	5.17	12.00	46.36	..	..	.....	1	12	.....	.....	46.36	.....	46.36
18 Umatilla	1	35	1	18	53	10.00	.....	10.00	4	18	160	50.00	.....	149.87	199.87	..	..	.....	1	21	145.10	145.10	354.97	10.00	344.97
19 Webster	..	..	..	..	..	.....	.....	.....	2	14	110	6.02	.....	3.90	9.92	..	..	.....	1	..	177.00	177.00	186.92	177.00	9.92
20 Wildwood	..	..	..	..	..	.....	.....	.....	3	17	94	6.00	5.00	54.00	65.00	..	..	.....	2	21	68.00	68.00	133.00	6.00	127.00
21 Williston	1	33	1	10	43	10.00	19.00	29.00	1	14	100	35.32	10.12	18.16	64.40	3	39	72.00	1	28	61.00	133.00	226.40	.....	226.40
22 Leesburg Mission	..	..	..	..	..	.....	.....	.....	2	6	30	4.01	.....	9.44	13.45	..	..	.....	..	..	.....	.....	13.45	4.01	9.44
Total	9	390	6	133	523	$ 68.70	$302.15	$370.85	53	401	3,615	$919.97	$64.68	$2,277.70	$3,262.35	16	459	$1,332.76	14	250	$1,841.62	$3,174.38	$6,858.88	$1,038.19	$5,820.69

TABLE NO. 2—STATISTICAL—TAMPA DISTRICT AND RECAPITULATION TABLE

Name of Charge	Senior Leagues	Members	Junior Leagues	Members	Total League Members	Raised by Leagues for Missions	For Other Objects	Total Raised by Leagues	No. of Sunday Schools	No. Officers and Teachers	Total No. Scholars	Raised by Sunday Schools for Missions	For Children's Day	For Other Objects	Total Amount Raised by Sunday Schools	No. of W. F. M. Societies	Members	Amount of Money Collected	No. of W. H. M. Societies	Members	Amount of Money Collected	Total for All Societies	Total for This Table	Less Amount Elsewhere Reported	Net Total, Table 2
1 Blanton	..	.....	..	.....	.....	$.....	$.....	$.....	4	24	223	$.....	$ 4.50	$ 61.54	$ 66.04	..	.....	$.....	..	.....	$.....	$.....	$ 66.04	$.....	$ 66.04
2 Bradentown	1	60	1	40	100	20.00	100.00	120.00	1	22	280	120.00	6.56	400.00	526.56	1	30	50.00	1	35	400.00	450.00	1,096.56	120.00	976.56
3 Clearwater	..	.....	..	.....	.....	.....	.....	.....	1	12	149	74.43	.....	124.90	199.33	1	8	19.00	1	38	24.30	43.30	242.63	74.43	168.20
4 Dade City	1	20	..	.....	20	10.00	14.01	24.01	2	15	152	51.74	3.65	124.76	180.15	1	37	158.00	1	29	266.70	424.70	628.86	185.19	443.67
5 Largo	2	50	..	.....	50	.....	10.00	10.00	4	35	355	135.50	18.50	286.00	440.00	3	47	133.00	...	.....	.....	133.00	583.00	143.50	439.50
6 Manatee	1	56	1	101	157	56.00	15.00	71.00	1	15	250	61.00	4.50	187.00	252.00	1	32	185.00	...	.....	.....	185.00	508.50	.....	508.50
7 Miakka	2	44	..	.....	44	5.00	15.00	20.00	4	30	200	15.00	.....	30.00	45.00	1	11	20.00	1	11	20.00	40.00	105.00	.....	105.00
8 Palmetto	1	55	1	20	75	5.00	.....	5.00	2	26	204	58.36	2.94	252.40	313.70	1	10	12.30	1	19	31.40	43.70	362.40	58.36	304.04
9 Parrish	..	.....	..	.....	.....	.....	.....	.....	2	15	120	.....	.....	80.42	80.42	..	.....	.....	1	20	4.50	4.50	84.92	.....	84.92
10 Plant City	..	.....	..	.....	.....	.....	.....	.....	1	14	186	55.80	.....	396.66	452.46	1	22	282.62	...	.....	64.80	347.42	799.88	55.80	744.08
11 Sarasota	1	30	..	.....	30	.....	10.00	10.00	1	12	150	.....	.....	162.35	162.35	1	25	16.00	1	18	64.22	80.22	252.57	25.00	227.57
12 Seffner and Bloomingdale	3	60	..	.....	.....	.....	72.00	72.00	7	35	200	20.94	3.54	113.39	137.87	..	.....	.....	1	8	411.66	411.66	621.53	188.25	433.28
13 St. Petersburg	1	106	1	34	140	34.45	39.37	73.82	1	26	547	148.58	19.67	331.25	499.50	1	16	.....	1	56	421.50	421.50	994.82	.....	994.82
14 Sutherland	1	120	..	.....	120	25.00	36.00	61.00	6	38	373	91.00	11.04	132.00	234.04	1	19	120.00	...	.....	.....	120.00	415.04	111.00	304.04
15 Tampa, First Church	1	26	..	.....	26	11.05	314.45	325.50	1	38	465	551.78	12.50	417.33	981.61	1	121	518.80	1	109	771.36	1,290.16	2,597.27	191.00	2,406.27
16 " Gary	1	22	..	.....	22	.....	40.00	40.00	1	13	196	41.75	.....	132.13	173.88	..	.....	.....	1	10	41.35	41.35	255.23	.....	255.23
17 " Highl'd & Pt. Tampa.	2	60	..	.....	60	52.50	20.00	72.50	2	27	317	.....	.....	279.00	279.00	1	17	107.00	1	15	134.00	241.00	592.50	.....	592.50
18 " Hyde Park	1	25	..	.....	25	10.00	5.00	15.00	1	26	457	404.18	14.72	347.54	767.49	1	55	156.00	1	74	380.00	536.00	1,318.49	406.00	912.49
19 " Little Italy	1	28	1	47	75	.....	324.63	324.63	1	10	250	16.00	.....	38.62	54.62	..	.....	.....	...	.....	.....	.....	379.25	32.00	347.25
20 " Selma Avenue	1	35	1	30	65	10.00	30.00	40.00	1	16	148	4.00	2.00	5.00	11.00	..	.....	.....	1	20	90.00	90.00	141.00	19.00	122.00
21 " Tampa Heights	1	43	1	29	72	32.00	7.30	39.30	1	38	550	157.45	5.00	737.55	900.00	1	47	154.61	1	61	356.66	511.27	1,450.57	359.70	1,090.87
22 " Ybor and W. Tampa.	2	64	2	127	191	10.00	140.54	150.54	4	21	248	.....	.....	65.00	65.00	..	.....	.....	2	34	158.61	158.61	374.15	3.00	371.15
23 Tarpon Springs	1	18	..	.....	18	.....	4.20	4.20	2	11	98	.....	7.60	60.00	67.60	..	.....	.....	1	16	90.00	90.00	161.80	7.60	154.20
Total	25	722	9	428	1,150	$281.00	$1,197.50	$1,478.50	51	519	6,018	$2,007.51	$116.72	$4,764.84	$ 6,889.07	17	497	$1,932.33	18	573	$ 3,731.06	$ 5,663.39	$14,032.01	$1,979.83	$12,052.18
1 Bartow	14	553	11	500	1,053	$134.20	$ 661.31	$ 795.51	43	426	4,004	$1,322.53	$ 99.73	$3,750.81	$ 5,173.07	12	424	$1,538.90	20	613	$ 3,999.37	$ 5,538.27	$12,170.83	$2,491.40	$11,970.83
2 Jacksonville	14	376	9	301	677	62.00	291.00	353.00	37	275	2,676	633.81	61.70	2,525.93	3,221.44	5	196	697.17	14	351	2,711.87	3,409.24	7,004.18	288.56	6,715.25
3 Live Oak	5	130	2	52	182	26.00	267.70	293.70	43	296	2,763	722.01	21.98	1,873.67	2,622.66	9	146	426.61	13	258	2,610.00	3,039.61	5,955.22	495.23	5,459.99
4 Miami	18	507	9	309	816	72.76	892.96	965.72	38	406	3,555	653.71	230.71	2,506.86	3,491.28	7	189	479.41	12	369	2,060.59	2,540.00	6,925.06	983.00	6,014.06
5 Ocala	9	390	6	133	523	68.70	302.15	370.85	53	401	3,615	919.07	64.68	2,277.70	3,262.35	16	459	1,332.76	14	250	1,841.62	3,174.38	6,858.88	1,038.19	5,820.69
6 Tallahassee	13	328	4	118	446	125.00	401.09	551.09	41	308	2,337	686.22	58.30	1,678.42	2,322.33	9	239	981.33	18	312	1,497.45	2,478.78	5,390.81	622.64	4,768.17
7 Tampa	25	722	9	428	1,150	281.00	1,197.50	1,478.50	51	519	6,018	2,007.51	116.72	4,764.84	6,889.07	17	497	1,932.33	18	573	3,731.06	5,663.39	14,032.01	1,979.83	12,052.18
Total	98	3,006	50	1,841	4,847	$769.66	$4,013.71	$4,808.37	306	2,631	24,968	$6,945.76	$653.82	$1,878.23	$26,982.20	75	2,150	$7,388.51	109	2,726	$18,451.96	$25,843.67	$58,336.99	$7,898.85	$52,801.38

TABLE NO. 3—FINANCIAL—BARTOW AND MIAMI DISTRICTS

NAME OF CHARGE	Presiding Elder Assessed	Presiding Elder Paid	Preachers in Charge Assessed	Preachers in Charge Paid	Bishops Assessed	Bishops Paid	Conference Claimants Assessed	Conference Claimants Paid	Foreign Missions Assessed	Foreign Missions Paid	Domestic Missions Assessed	Domestic Missions Paid	Specials for Missions Assessed	Specials for Missions Paid	Church Extension Assessed	Church Extension Paid	Education Assessed	Education Paid	American Bible Society Assessed	American Bible Society Paid	Expenses Dels. Gen. Conf. Assessed	Expenses Dels. Gen. Conf. Paid	Superannuates' Endmt. Fund Assessed	Superannuates' Endmt. Fund Paid	Southern College Assessed	Southern College Paid
Bartow District.																										
Alva	$ 100.00	$ 100.00	$ 800.00	$ 800.00	$ 12.00	$ 8.00	$ 54.00	$ 40.00	$ 35.00	$ 30.00	$ 63.00	$ 35.00	$	$	$ 39.00	$ 10.00	$ 49.00	13.00	.....	3.20	$ 6.00	$ 2.00	.....	.....	$	$ ...
Apopka	58.10	58.10	465.00	630.15	7.00	7.00	34.00	34.00	22.10	22.00	39.00	39.00	.....	.....	24.00	24.00	30.00	30.00	.....	.....	4.00	4.00	.....	.....	.....	.....
Arcadia	175.00	175.00	1,400.00	1,500.00	21.00	21.00	96.00	106.00	60.00	108.54	110.00	176.49	.....	.....	67.00	67.00	85.00	85.00	5.00	5.00	11.00	11.00	.....	400.00	.....	200
Brownville	12.75	12.75	150.00	150.00	.....	15.00	.....	10.00	.....	10.00	.....	10.00	.....	.....	.....	5.00	.....	5.00	.....	1.25	.....	.....	.....	.....	.....	.....
Bartow	225.00	225.00	1,800.00	1,800.00	26.00	26.00	122.00	122.00	78.00	136.00	141.00	141.00	.....	.....	89.00	87.00	109.00	109.00	14.00	14.00	.....	.....	.....	.....	.....	.....
Bowling Green	112.50	112.50	900.00	906.00	14.00	14.00	48.00	48.00	38.00	42.00	72.00	78.00	.....	.....	43.00	44.00	54.00	54.00	.....	2.50	6.00	6.00	15.00	32.00	.....	.....
Fort Meade	125.00	125.00	1,000.00	1,000.00	17.00	17.00	76.00	76.00	52.00	52.00	94.00	94.00	.....	.....	57.00	57.00	72.00	72.00	.....	10.32	9.00	9.00	17.00	17.00	.....	.....
Fort Meade Mission	44.00	30.29	400.00	332.31	4.00	4.00	20.00	20.00	13.00	13.00	24.00	24.00	.....	.....	14.00	14.00	18.00	18.00	.....	.....	2.00	2.00	.....	.....	.....	.....
Fort Myers	187.00	187.00	1,500.00	1,500.00	22.00	22.00	101.00	101.00	65.00	80.00	118.00	118.00	.....	138.00	72.00	72.00	91.00	91.00	1.00	1.00	.....	.....	12.00	12.00	.....	.....
Fort Myers Mission	50.00	35.00	400.00	400.00	6.00	6.00	27.00	15.00	17.00	10.00	32.00	32.00	.....	.....	19.00	6.00	.....	.....	.....	.....	.....	.....	.....	.....	.....	.....
Fort Ogden	81.00	63.65	820.00	700.00	9.00	8.00	37.00	30.00	30.00	35.00	50.00	55.00	.....	.....	24.00	17.00	37.00	20.00	.....	1.20	.....	.....	.....	.....	.....	.....
Kathleen	75.00	.....	610.00	465.61	9.00	3.00	40.00	25.91	36.00	32.00	47.00	54.00	.....	.....	29.00	5.00	36.00	1.00	.....	1.20	.....	.....	.....	.....	.....	.....
Kissimmee	162.50	162.50	1,300.00	1,300.00	19.00	19.00	88.00	88.00	56.00	56.00	102.00	102.00	.....	.....	63.00	63.00	79.00	79.00	.....	.....	10.00	10.00	.....	.....	.....	.....
Lakeland	300.00	300.00	2,400.00	2,400.00	35.00	35.00	161.00	161.00	103.00	103.00	188.00	188.00	.....	1,050.00	115.00	115.00	146.00	146.00	.....	8.00	19.00	19.00	.....	.....	.....	300
Mulberry	125.00	125.00	1,000.00	1,000.00	15.00	15.00	68.00	68.00	43.00	43.00	79.00	79.00	.....	.....	48.00	48.00	61.00	61.00	.....	5.00	.....	.....	.....	.....	.....	.....
Nocatee	75.00	75.00	600.00	600.00	9.00	9.00	41.00	41.00	26.00	26.00	47.00	47.00	9.00	9.00	29.00	20.00	36.00	28.00	.....	.....	5.00	3.00	.....	.....	.....	.....
Orlando	300.00	300.00	2,400.00	2,400.00	35.00	35.00	161.00	161.00	103.00	108.00	188.00	188.00	.....	.....	115.00	115.00	146.00	146.00	.....	.....	19.00	19.00	.....	.....	.....	.....
Punta Gorda	84.50	84.50	700.00	700.00	7.00	7.00	34.00	34.00	22.00	22.00	39.00	39.00	.....	.....	24.00	28.00	30.00	30.00	.....	.....	4.00	4.00	.....	.....	.....	.....
Pearce	95.00	55.00	820.00	503.00	7.00	1.00	34.00	4.00	22.00	2.00	39.00	5.00	.....	.....	24.00	1.00	.....	.....	.....	.....	4.00	1.00	.....	.....	.....	.....
Wauchula	100.00	100.00	800.00	800.00	12.00	3.00	54.00	20.00	35.00	10.00	63.00	20.00	.....	.....	39.00	10.00	49.00	10.00	.....	.....	6.00	.....	.....	.....	.....	.....
Winter Haven	100.00	100.00	800.00	800.00	9.00	9.00	41.00	41.00	26.00	26.00	47.00	47.00	.....	.....	29.00	29.00	36.00	36.00	.....	3.67	5.00	5.00	.....	6.00	.....	.....
Total	$2,587.35	$2,426.29	$21,065.00	$20,687.07	$295.00	$284.00	$1,337.00	$1,245.91	$882.10	$966.54	$1,582.00	$1,571.49	$9.00	$1,197.00	$961.00	$837.00	$1,164.00	$1,034.00	$20.00	$56.34	$11.00	$95.00	$44.00	$468.00	.....	$500
Miami District																										
Cocoa	$ 81.25	$ 48.74	$ 600.00	$ 442.15	$.....	$.....	$.....	$ 4.00	$ 27.00	$ 27.00	$ 39.00	$ 39.00	$....	$.....	$ 31.00	$.....	$.....	$.....	$.....	$.....	$.....	$.....	$.....	$.....	$.....	.....
Dania	81.00	67.03	600.00	486.47	.....	6.00	.....	28.00	.....	18.00	.....	33.00	.....	.....	.....	20.00	.....	27.00	.....	.....	.....	4.00	.....	.....	.....	.....
DeLand	201.00	201.00	1,500.00	1,500.00	18.00	18.00	84.00	84.00	54.00	54.00	98.00	98.00	.....	.....	62.00	62.00	82.00	82.00	.....	3.00	10.00	10.00	.....	.....	.....	.....
Delray and Boynton	94.50	89.00	700.00	650.00	9.72	6.00	44.50	25.00	28.35	30.00	57.94	30.00	.....	.....	32.60	15.00	40.00	15.00	.....	5.00	.....	.....	.....	.....	.....	.....
Fort Lauderdale	60.75	60.75	450.00	450.00	4.00	4.00	21.00	21.00	14.00	14.00	25.00	25.00	.....	.....	16.00	16.00	20.00	20.00	.....	3.00	2.00	2.00	.....	.....	.....	.....
Fort Pierce	162.00	148.50	1,200.00	1,100.00	20.00	15.00	91.00	60.00	59.00	59.00	106.00	106.00	.....	.....	66.00	45.00	90.00	45.00	.....	.....	10.00	5.00	.....	.....	.....	.....
Fulford	54.00	54.00	400.00	444.00	6.00	6.00	30.00	30.00	20.00	20.00	39.77	39.77	.....	.....	21.00	21.00	30.00	30.00	.....	1.00	3.00	3.00	.....	.....	.....	.....
Key West—First Church	135.00	140.00	1,000.00	1,100.00	16.00	16.00	77.00	77.00	50.00	50.00	90.00	90.00	.....	.....	56.00	56.00	76.00	76.00	.....	.....	9...	9.00	.....	.....	.....	.....
Spark's Chapel	148.00	106.00	1,100.00	1,043.00	16.00	5.00	77.00	25.00	50.00	30.00	90.00	30.00	.....	.....	56.00	30.00	76.00	10.50	.....	9.00	.....	.....	.....	.....	.....	.....
Memorial	94.00	91.44	700.00	661.00	9.00	9.00	42.00	42.00	27.00	27.00	49.00	49.00	.....	.....	31.00	31.00	41.00	41.00	.....	.....	5.00	5.00	.....	25.00	.....	.....
La Trinidad	24.00	24.00	.....	.....	3.00	3.00	13.00	13.00	11.00	11.00	15.00	15.00	.....	.....	5.00	5.00	9.00	9.00	.....	2.00	.....	.....	.....	.....	.....	.....
Lemon City	.....	.....	.....	.....	.....	.....	.....	.....	.....	.....	.....	.....	.....	.....	.....	.....	.....	.....	.....	.....	.....	.....	.....	.....	.....	.....
Miami	243.00	243.00	1,800.00	1,800.00	25.00	25.00	112.00	112.00	72.00	72.00	131.00	131.00	.....	.....	81.00	81.00	110.00	110.00	.....	3.00	13.00	13.00	.....	25.00	.....	.....
Maitland	32.50	32.50	250.00	255.00	4.00	.....	18.00	5.00	11.00	5.00	20.00	15.00	.....	.....	13.00	.....	17.00	.....	.....	.....	.....	.....	.....	.....	.....	.....
New Smyrna	60.75	60.75	450.00	450.00	7.56	7.56	33.92	10.00	21.00	21.00	39.34	39.34	.....	.....	24.15	24.15	30.20	16.00	.....	.....	4 24	1.82	.....	.....	.....	22
Ovedo	94.50	94.50	700.00	700.00	10.80	18.80	53.00	53.00	32.55	32.55	60.54	60.54	.....	.....	37.85	37.85	46.85	46.85	.....	.....	6 35	6.35	.....	.....	.....	.....
Sanford	202.50	202.50	1,500.00	1,500.00	23.00	10.00	105.00	65.00	69.00	65.00	122.00	127.00	.....	.....	76.00	10.00	103.00	25.00	.....	.....	12 00	5.00	.....	10.00	.....	.....
Sebastian	70.00	70.00	550.00	550.00	6.00	6.00	25.00	20.00	25.00	20.00	35.00	35.00	.....	3.00	23.00	10.00	24.00	10.00	.....	1.00	.....	.....	.....	.....	.....	.....
Seville	54.00	49.08	400.00	362.72	4.32	2.16	22.26	20.50	14.70	7.35	26.50	24.00	.....	.....	16.85	8.43	19.45	.....	.....	.....	.....	.....	2.12	1.06	.....	.....
Stuart and Jensen	54.00	54.00	400.00	523.00	6.00	5.00	28.00	28.00	18.00	18.00	33.00	33.00	.....	.....	20.00	16.00	27.00	22.00	.....	.....	4.00	3.00	.....	.....	.....	.....
Titusville	120.00	100.00	900.00	780.00	10.00	3.00	46.00	10.00	30.00	8.00	53.00	12.00	.....	.....	33.00	10.00	45.00	8.00	.....	.....	5.00	.....	.....	.....	.....	.....
West Palm Beach	162.00	162.00	1,200.00	1,200.00	16.25	16.25	74.20	74.20	47.25	47.25	86.98	86.92	.....	.....	53.35	53.35	67.25	67.25	.....	2.00	8.48	8.48	.....	.....	.....	.....
Winter Garden	91.80	91.80	680.00	680.00	10.80	10.80	48.76	48.76	31.50	31.50	55.18	55.18	.....	.....	34.70	34.70	43.80	43.80	.....	5.31	5.30	5.30	.....	.....	.....	.....
Total	$2,320.55	$2,200.59	$17,080.00	$16,677.34	$225.45	$192.57	$1,238.21	$855.46	$1,577.81	667.65	$1,272.19	$1,173.75	.....	$ 3.00	$789.50	$586.48	$ 997.55	$ 699.40	.....	$34.31	$97.37	$80.95	$ 2.12	$ 61.06	$.....	$ 22

TABLE NO. 3—FINANCIAL—BARTOW AND MIAMI DISTRICTS

Domestic Missions Paid	Specials for Missions Assessed	Specials for Missions Paid	Church Extension Assessed	Church Extension Paid	Education Assessed	Education Paid	American Bible Society Assessed	American Bible Society Paid	Expenses Dels. Gen. Conf. Assessed	Expenses Dels. Gen. Conf. Paid	Superannuates' Endmt. Fund Assessed	Superannuates' Endmt. Fund Paid	Southern College Assessed	Southern College Paid	Conference Expenses Assessed	Conference Expenses Paid	Orphanage Assessed	Orphanage Paid	District Parsonage Assessed	District Parsonage Paid	Sunday School Special Assessed	Sunday School Special Paid	Florida Christian Advocate Assessed	Florida Christian Advocate Paid	Paid for Objects Not Elsewhere Reported	Total Finance Table	Grand Total from Tables 1, 2, 3
35.00	$	$.....	$ 39.00	$ 10.00	$ 49.00	13.00	.....	3.20	$ 6.00	$ 2.00	.....	.....	$.....	$.....	$.....	$....	.....	$.....	$.....	$.....	$ 11.00	$.....	$.....	$.....	$.....	$ 1,127.70	$ 1,687.22
39.00	.....	.....	24.00	24.00	30.00	30.00	.....	.....	4.00	4.00	.....	.....	.....	.....	.....	.....	.....	.....	4.65	4.65	7.00	9.61	9.00	9.00	.....	871.51	1,232.99
176.49	.....	.....	67.00	67.00	85.00	85.00	5.00	5.00	11.00	11.00	.....	400.00	.....	200.00	.....	.....	.....	78.95	14.00	14.00	20.00	20.00	24.00	24.00	802.41	3,794.19	5,356.18
10.00	.....	.....	.....	5.00	.....	5.00	.....	1.25	.....	.....	.....	.....	.....	.....	.....	.....	.....	6.75	.....	.....	.....	5.00	.....	.....	.....	231.45	284.45
141.00	.....	.....	89.00	87.00	109.00	109.00	14.00	14.00	.....	.....	.....	.....	.....	.....	.....	.....	.....	.....	18.00	18.00	25.00	25.00	.....	.....	594.72	.....	4,681.34
78.00	.....	.....	43.00	44.00	54.00	54.00	.....	2.50	6.00	6.00	15.00	32.00	.....	.....	.....	.....	.....	.....	9.60	9.00	12.00	12.00	.....	.....	555.00	1,915.00	2,753.75
94.00	.....	.....	57.00	57.00	72.00	72.00	.....	10.32	9.00	9.00	17.00	17.00	.....	.....	.....	.....	.....	74.49	10.00	10.00	16.00	16.00	.....	.....	739.87	2,369.68	9,101.03
24.00	.....	.....	14.00	14.00	18.00	18.00	.....	.....	2.00	2.00	.....	.....	.....	.....	.....	.....	.....	.....	.....	.....	8.00	8.00	5.00	5.00	.....	470.60	913.19
118.00	.....	138.00	72.00	72.00	91.00	91.00	1.00	1.00	.....	.....	12.00	12.00	.....	.....	.....	.....	.....	67.00	.....	.....	21.00	21.00	26.00	26.00	590.00	3,026.00	3,990.06
32.00	.....	.....	19.00	6.00	.....	.....	.....	.....	.....	.....	.....	.....	.....	.....	.....	.....	.....	.....	.....	.....	.....	.....	.....	.....	.....	504.00	589.00
55.00	.....	.....	24.00	17.00	37.00	20.00	.....	1.20	.....	.....	.....	.....	.....	.....	.....	.....	.....	.....	.....	.....	.....	.....	.....	.....	80.15	992.20	1,791.93
54.00	.....	.....	29.00	5.00	36.00	1.00	.....	1.20	.....	.....	.....	.....	.....	.....	3.00	1.00	.....	.....	.....	.....	.....	.....	.....	.....	85.00	673.72	9,010.97
102.00	.....	.....	63.00	63.00	79.00	79.00	.....	.....	10.00	10.00	.....	.....	.....	.....	.....	.....	.....	30.50	13.00	13.00	18.00	18.00	22.00	22.00	600.00	2,500.63	3,279.00
188.00	.....	1,050.00	115.00	115.00	146.00	146.00	.....	8.00	19.00	19.00	.....	.....	.....	300.00	.....	.....	.....	115.00	24.00	24.00	34.00	34.00	41.00	41.00	704.00	5,741.00	7,558.00
79.00	.....	.....	48.00	48.00	61.00	61.00	.....	5.00	.....	.....	.....	.....	.....	.....	8.00	8.00	.....	.....	10.00	10.00	14.00	14.00	17.00	17.00	275.00	1,768.00	2,428.62
47.00	9.00	9.00	29.00	20.00	36.00	28.00	.....	.....	5.00	3.00	.....	.....	.....	.....	.....	.....	.....	28.00	6.00	4.00	.....	.....	10.00	10.00	.....	900.50	1,281.50
188.00	.....	.....	115.00	115.00	146.00	146.00	.....	.....	19.00	19.00	.....	.....	.....	.....	.....	.....	.....	.....	24.00	24.00	34.00	34.00	41.00	41.00	1,457.30	5,028.30	6,710.62
39.00	.....	.....	24.00	28.00	30.00	30.00	.....	.....	4.00	4.00	.....	.....	.....	.....	.....	.....	.....	26.83	7.00	7.00	7.00	7.00	9.00	9.00	415.00	1,433.00	2,466.35
5.00	.....	.....	24.00	1.00	.....	.....	.....	.....	4.00	1.00	.....	.....	.....	.....	.....	.....	.....	.....	.....	.....	.....	.....	.....	.....	75.00	647.00	1,017.00
20.00	.....	.....	39.00	10.00	49.00	10.00	.....	.....	6.00	.....	.....	.....	.....	.....	.....	.....	.....	.....	8.00	2.00	11.00	8.00	14.00	12.00	161.21	1,156.21	1,549.47
47.00	.....	.....	29.00	29.00	36.00	36.00	.....	3.67	5.00	5.00	.....	6.00	.....	.....	.....	.....	.....	19.42	6.00	6.00	9.00	9.00	10.00	10.00	504.07	1,651.16	1,757.81
1,571.49	$9.00	$1,197.00	$961.00	$837.00	$1,164.00	$1,034.00	$20.00	$56.34	$11.00	$95.00	$44.00	$468.00	.....	$500.00	$11.00	$9.00	.....	$446.94	$153.65	$145.65	$247.00	$240.61	$228.00	$226.00	$7,638.73	$36,801.85	$69,440.42
39.00	$....	$.....	$ 31.00	$.....	$.....	$.....	$.....	$.....	$.....	$.....	$.....	$.....	$.....	.....	$.....	$....	$.....	$ 19.00	$ 30.00	$ 5.00	$.....	$.....	$.....	$.....	$.....	$ 584.87	$ 1,767.43
33.00	.....	.....	.....	20.00	.....	27.00	.....	.....	.....	4.00	.....	.....	.....	.....	.....	.....	.....	10.37	.....	20.00	.....	.....	.....	.....	62.00	781.87	2,589.50
98.00	.....	.....	62.00	62.00	82.00	82.00	.....	3.00	10.00	10.00	.....	.....	.....	.....	.....	.....	.....	.....	60.00	60.00	21.00	21.00	30.00	30.00	1,010.85	3,233.85	3,534.40
30.00	.....	.....	32.60	15.00	40.00	15.00	.....	5.00	.....	.....	.....	.....	.....	.....	.....	.....	.....	7.50	30.00	30.00	9.45	5.25	.....	.....	102.50	1,010.25	1,451.30
25.00	.....	.....	16.00	16.00	20.00	20.00	.....	3.00	2.00	2.00	.....	.....	.....	.....	.....	.....	.....	.....	.....	.....	5.25	5.25	7.00	7.00	265.00	893.50	1,043.64
106.00	.....	.....	66.00	45.00	90.00	45.00	.....	.....	10.00	5.00	.....	.....	.....	.....	.....	.....	.....	.....	65.00	65.00	22.75	15.00	32.00	13.50	.....	1,677.00	2,880.27
39.77	.....	.....	21.00	21.00	30.00	30.00	.....	1.00	3.00	3.00	.....	.....	.....	.....	.....	.....	.....	.....	21.00	21.00	7.45	7.45	10.00	10.00	350.00	1,037.22	3,523.22
90.00	.....	.....	56.00	56.00	76.00	76.00	.....	.....	9...	9.00	.....	.....	.....	.....	.....	.....	.....	.....	.....	.....	19.25	19.25	.....	.....	611.70	2,244.70	3,129.45
30.00	.....	.....	56.00	30.00	76.00	10.50	.....	9.00	.....	.....	.....	.....	.....	.....	.....	.....	.....	.....	.....	.....	.....	.....	.....	.....	283.00	1,592.00	3,727.00
49.00	.....	.....	31.00	31.00	41.00	41.00	.....	.....	5.00	5.00	.....	25.00	.....	.....	.....	.....	.....	19.50	.....	.....	.....	.....	.....	.....	144.47	1,125.91	.....
15.00	.....	.....	5.00	5.00	9.00	9.00	.....	2.00	.....	.....	.....	.....	.....	.....	.....	.....	.....	.....	.....	.....	.....	.....	.....	.....	141.43	223.43	555.05
.....	.....	.....	.....	.....	.....	.....	.....	.....	.....	.....	.....	.....	.....	.....	.....	.....	.....	.....	.....	.....	.....	.....	.....	.....	.....	.....	.....
131.00	.....	.....	81.00	81.00	110.00	110.00	.....	3.00	13.00	13.00	.....	25.00	.....	.....	.....	.....	.....	.....	.....	.....	.....	.....	.....	.....	808.00	3,420.00	6,667.00
15.00	.....	.....	13.00	.....	17.00	.....	.....	.....	.....	.....	.....	.....	.....	.....	.....	.....	.....	.....	12.00	.....	4.37	.....	6.00	.....	.....	312.50	334.74
39.34	.....	.....	24.15	24.15	30.20	16.00	.....	.....	4.24	1.82	.....	.....	.....	22.00	.....	.....	.....	.....	22.00	10.00	7.09	6.50	11.00	.....	469.00	1,101.12	1,219.76
60.54	.....	.....	37.85	37.85	46.85	46.85	.....	.....	6.35	6.35	.....	.....	.....	.....	.....	.....	.....	29.41	35.00	35.00	.....	.....	.....	.....	143.10	1,271.95	1,492.75
127.00	.....	.....	76.00	10.00	103.00	25.00	.....	.....	12.00	5.00	.....	10.00	.....	.....	.....	.....	.....	53.56	.....	.....	26.25	18.20	.....	.....	1,425.00	3,509.06	4,347.99
35.00	.....	3.00	23.00	10.00	24.00	10.00	.....	1.00	.....	.....	.....	.....	.....	.....	.....	.....	.....	.....	.....	12.00	.....	.....	.....	.....	.....	747.00	1,275.00
24.00	.....	.....	16.85	8.43	19.45	.....	.....	.....	.....	.....	2.12	1.00	.....	.....	.....	.....	.....	.....	15.00	13.00	4.73	4.73	7.00	4.50	10.76	508.29	2,090.01
33.00	.....	.....	20.00	16.00	27.00	22.00	.....	.....	4.00	3.00	.....	.....	.....	.....	.....	.....	.....	.....	20.00	10.00	7.00	7.00	10.00	3.00	6.00	728.00	1,093.36
12.00	.....	.....	33.00	10.00	45.00	8.00	.....	.....	5.00	.....	.....	.....	.....	.....	.....	.....	.....	.....	.....	.....	11.00	3.00	.....	.....	.....	904.00	2,304.00
86.92	.....	.....	53.35	53.35	67.25	67.25	.....	2.00	8.48	8.48	.....	.....	.....	.....	.....	.....	.....	11.50	.....	.....	15.75	15.75	25.00	25.50	397.15	1,167.60	4,696.50
55.18	.....	.....	34.70	34.70	43.80	43.80	.....	5.31	5.30	5.30	.....	.....	.....	.....	.....	.....	.....	.....	.....	.....	.....	.....	.....	.....	121.18	1,128.33	1,543.00
1,173.75	.....	$ 3.00	$789.50	$586.48	$ 997.55	$ 699.40	.....	$34.31	$97.37	$80.95	$ 2.12	$ 61.06	$.....	$ 22.00	$.....	$....	$.....	$150.84	$460.84	$281.00	$161.34	$128.38	$138.00	$ 93.50	$6,206.67	$29,076.54	$51,266.36

TABLE NO. 3—FINANCIAL—JACKSONVILLE DISTRICT

NAME OF CHARGE	Presiding Elder Assessed	Presiding Elder Paid	Preachers in Charge Assessed	Preachers in Charge Paid	Bishops Assessed	Bishops Paid	Conference Claimants Assessed	Conference Claimants Paid	Foreign Missions Assessed	Foreign Missions Paid	Domestic Missions Assessed	Domestic Missions Paid	Specials for Missions Assessed	Specials for Missions Paid	Church Extension Assessed	Church Extension Paid	Education Assessed	Education Paid	American Bible Society Assessed	American Bible Society Paid	Expenses Dels. Gen. Conf. Assessed	Expenses Dels. Gen. Conf. Paid	Conference Expenses Assessed	Conference Expenses Paid	Orphanage Assessed	Orphanage Paid	District Parsonage Assessed	District Parsonage Paid
Bryceville Circuit	$ 90.00	$ 90.00	$ 600.00	$ 600.00	$ 8.00	$ 8.00	$ 37.00	$ 37.00	$ 24.00	$ 24.00	$ 44.00	$ 44.00	$.....	.....	$ 27.00	$ 27.00	$ 32.00	$ 26.00	$.....	$ 3.50	.....	.....	$ 4.00	$ 4.00	$.....	$ 35.05	$.....	$.....
Bunnell	90.00	69.00	600.00	600.00		2.50	44.00	7.50	29.00		51.00	10.00	.....	.....	33.00	5.00	39.00	.....	.....	.....	.....	.....	5.00	.....	.....	17.04	.....	.....
Callahan and Hilliard	120.00	120.00	800.00	800.00	11.00	11.00	48.00	48.00	31.00	31.00	55.00	55.00	.....	.....	36.00	36.00	43.00	43.00	.....	.....	.....	.....	5.00	5.00	.....	.....	16.00	16.00
Green Cove Springs	120.00	120.00	800.00	800.00	10.00	10.00	44.00	44.00	29.00	29.00	51.00	51.00	.....	10.00	33.00	33.00	39.00	39.00	.....	2.00	.....	.....	5.00	5.00	.....	.....	16.00	16.00
Crescent City	91.50	80.00	610.00	532.00	10.00	3.00	44.00	20.00	29.00	10.00	51.00	37.05	.....	.....	33.00	10.00	39.00	9.00	.....	1.50	.....	.....	.....	2.00	.....	.....	.....	.....
Hastings Circuit	93.00	54.30	622.00	355.21	10.00	2.00	44.00	10.00	29.00	4.00	51.00	12.09	.....	.....	33.00	5.00	39.00	4.00	.....	.....	.....	.....	.....	.....	.....	14.49	.....	.....
Kingston	60.00	49.50	400.00	330.35	6.00	.....	30.00	15.00	19.00	5.00	36.00	28.65	.....	.....	21.00	5.50	26.00	5.00	.....	.....	.....	.....	3.00	.....	.....	.....	8.00	5.00
Middleburg	82.50	73.61	550.00	490.81	6.00	6.00	30.00	30.00	19.00	19.00	36.00	36.00	.....	.....	21.00	16.00	26.00	17.00	3.67	3.67	.....	.....	3.00	3.00	.....	.....	11.00	11.00
Jacksonville—First Church	375.00	375.00	2,500.00	2,500.00	23.00	23.00	133.00	133.00	94.00	94.00	160.00	160.00	300.00	300.00	110.00	110.00	133.00	133.00	12.30	12.30	.....	.....	19.00	19.00	94.00	94.00	.....	.....
Springfield	225.00	225.00	1,500.00	1,500.00	24.00	24.00	111.00	111.00	70.00	70.00	123.00	123.00	100.00	100.00	83.00	83.00	99.00	99.00	.....	3.15	.....	.....	14.00	14.00	.....	.....	30.00	30.00
Riverside	225.00	225.00	1,500.00	1,500.00	18.00	18.00	87.00	87.00	55.00	55.00	104.00	104.00	.....	.....	65.00	65.00	80.00	80.00	.....	5.00	.....	.....	.....	.....	.....	.....	.....	.....
Estelle Street	135.00	135.00	900.00	900.00	12.00	12.00	59.00	35.00	37.00	30.00	69.00	45.00	.....	.....	44.00	25.00	53.00	.....	.....	2.00	.....	.....	.....	.....	.....	41.00	.....	.....
Phoenix Park	54.00	54.00	360.00	360.00	5.00	5.00	22.00	7.50	14.00	5.00	28.60	28.00	.....	.....	16.00	10.00	19.00	.....	.....	1.60	.....	.....	2.00	.....	.....	5.00	.....	.....
St. Matthews	127.00	97.00	850.00	656.00	12.00	7.00	54.00	54.00	35.00	35.00	68.00	68.00	.....	.....	41.00	41.00	49.00	20.00	.....	1.50	.....	.....	6.00	6.00	.....	.....	.....	.....
Marvin	75.00	60.00	500.00	500.00	4.20	1.20	19.60	15.00	12.50	12.50	29.40	29.40	.....	.....	14.00	4.00	18.20	5.20	.....	1.50	.....	.....	1.40	.40	.....	.....	.....	.....
Parker Street	60.00	35.00	400.00	230.00	1.00	1.00	7.00	7.00	4.00	4.00	12.00	12.00	.....	.....	5.00	5.00	.....	.....	.....	1.00	.....	.....	.....	.....	.....	.....	.....	.....
South Jacksonville	72.00	72.00	480.00	480.00	19.00	19.00	28.00	28.00	19.00	19.00	32.00	32.00	.....	.....	22.00	11.75	26.00	.....	.....	2.20	.....	.....	3.00	3.00	.....	.....	.....	.....
St. Augustine	120.00	120.00	800.00	800.00	10.00	10.00	44.00	44.00	29.00	29.00	51.00	51.00	.....	.....	33.00	33.00	39.00	39.00	.....	2.50	.....	.....	5.00	5.00	.....	.....	16.00	16.00
Fernandina and Circuit	135.00	130.00	900.00	900.00	9.00	9.50	49.50	36.00	32.25	31.00	57.75	40.00	.....	.....	41.25	33.35	44.25	34.90	2.00	4.00	2.00	4.00	.....	.....	.....	9.90	.....	20.00
St. John's Circuit	60.00	43.03	400.00	287.04	4.00	.....	15.00	.....	10.00	8.75	15.00	15.00	.....	.....	11.00	.....	13.00	.....	.....	1.15	.....	.....	2.00	.....	.....	.....	8.00	.....
Total	$2,410.00	$2,227.44	$16,072.00	$15,121.41	$202.20	$164.20	$950.10	$769.00	$620.75	$491.25	$1,124.15	$981.19	$400.00	$500.00	$722.25	$531.60	$856.45	$528.10	$17.97	$48.57	$2.00	$ 4.00	$77.40	$66.40	$94.00	$216.48	$105.00	$114.00

TABLE NO. 3—FINANCIAL—JACKSONVILLE DISTRICT

Paid	Foreign Missions Assessed	Foreign Missions Paid	Domestic Missions Assessed	Domestic Missions Paid	Specials for Missions Assessed	Specials for Missions Paid	Church Extension Assessed	Church Extension Paid	Education Assessed	Education Paid	American Bible Society Assessed	American Bible Society Paid	Expenses Dels. Gen. Conf. Assessed	Expenses Dels. Gen. Conf. Paid	Conference Expenses Assessed	Conference Expenses Paid	Orphanage Assessed	Orphanage Paid	District Parsonage Assessed	District Parsonage Paid	Sunday School Special Assessed	Sunday School Special Paid	Florida Christian Advocate Assessed	Florida Christian Advocate Paid	Paid for Objects Not Elsewhere Reported	Total Finance Table	Grand Total from Tables 1, 2, 3
7.00	$ 24.00	$ 24.00	$ 44.00	$ 44.00	$.....	.....	$ 27.00	$ 27.00	$ 32.00	$ 26.00	$.....	$ 3.50	.....	.....	$ 4.00	$ 4.00	$.....	$ 35.05	$.....	$.....	$ 9.00	$ 9.00	$.....	$.....	$ 30.00	$ 937.55	$ 3,862.51
7.50	29.00		51.00	10.00	.....	.....	33.00	5.00	39.00	.....	.....	.....	.....	.....	5.00	.....	.....	17.04	.....	.....	11.00	11.00	18.00	.....	.....	723.04	1,019.34
8.00	31.00	31.00	55.00	55.00	.....	.....	36.00	36.00	43.00	43.00	.....	.....	.....	.....	5.00	5.00	.....	.....	16.00	16.00	12.00	12.00	.....	.....	421.00	1,598.00	2,783.00
4.00	29.00	29.00	51.00	51.00	.....	10.00	33.00	33.00	39.00	39.00	.....	2.00	.....	.....	5.00	5.00	.....	.....	16.00	16.00	11.00	11.00	18.00	18.00	.....	1,188.00	1,582.89
0.00	29.00	10.00	51.00	37.05	.....	.....	33.00	10.00	39.00	9.00	.....	1.50	.....	.....	.....	2.00	.....	.....	.....	.....	.....	7.30	.....	2.50	87.00	800.85	1,123.65
0.00	29.00	4.00	51.00	12.09	.....	.....	33.00	5.00	39.00	4.00	.....	.....	.....	.....	.....	.....	.....	14.49	.....	.....	.....	.....	.....	.....	174.02	603.16	1,491.12
5.00	19.00	5.00	36.00	28.65	.....	.....	21.00	5.50	26.00	5.00	.....	.....	.....	.....	3.00	.....	.....	.....	8.00	5.00	7.00	7.00	12.00	8.50	101.50	561.00	1,072.29
0.00	19.00	19.00	36.00	36.00	.....	.....	21.00	16.00	26.00	17.00	3.67	3.67	.....	.....	3.00	3.00	.....	.....	11.00	11.00	7.00	5.92	.....	.....	42.00	754.01	886.90
3.00	94.00	94.00	160.00	160.00	300.00	300.00	110.00	110.00	133.00	133.00	12.30	12.30	.....	.....	19.00	19.00	94.00	94.00	.....	.....	41.00	41.00	61.00	61.00	2,065.52	4,066.56	9,605.32
1.00	70.00	70.00	123.00	123.00	100.00	100.00	83.00	83.00	99.00	99.00	.....	3.15	.....	.....	14.00	14.00	.....	.....	30.00	30.00	30.00	30.00	46.00	46.00	1,762.14	4,225.29	8,145.78
7.00	55.00	55.00	104.00	104.00	.....	.....	65.00	65.00	80.00	80.00	.....	5.00	.....	.....	.....	.....	.....	.....	.....	.....	.....	.....	.....	.....	269.72	2,488.72	9,216.33
5.00	37.00	30.00	69.00	45.00	.....	.....	44.00	25.00	53.00	.....	.....	2.00	.....	.....	.....	.....	.....	41.00	.....	.....	15.00	15.00	.....	.....	233.50	1,473.50	2,398.20
7.50	14.00	5.00	28.00	28.00	.....	.....	16.00	10.00	19.00	.....	.....	1.60	.....	.....	2.00	.....	.....	5.00	.....	.....	.....	.....	.....	.....	25.00	501.10	1,896.72
4.00	35.00	35.00	68.00	68.00	.....	.....	41.00	41.00	49.00	20.00	.....	1.50	.....	.....	6.00	6.00	.....	.....	.....	.....	13.00	14.35	22.00	15.00	1,600.00	2,614.85	3,076.85
5.00	12.50	12.50	29.40	29.40	.....	.....	14.00	4.00	18.20	5.20	.....	1.50	.....	.....	1.40	.40	.....	.....	.....	.....	5.50	4.50	8.40	3.90	16.00	651.60	966.50
7.00	4.00	4.00	12.00	12.00	.....	.....	5.00	5.00	.....	.....	.....	1.00	.....	.....	.....	.....	.....	.....	.....	.....	.....	.....	.....	.....	.....	295.00	1,543.00
8.00	19.00	19.00	32.00	32.00	.....	.....	22.00	11.75	26.00	.....	.....	2.20	.....	.....	3.00	3.00	.....	.....	.....	.....	7.00	7.00	.....	.....	13.00	689.93	1,168.82
4.00	29.00	29.00	51.00	51.00	.....	.....	33.00	33.00	39.00	39.00	.....	2.50	.....	.....	5.00	5.00	.....	.....	16.00	16.00	.....	.....	.....	18.00	510.00	1,677.50	5,406.48
3.00	32.25	31.00	57.75	40.00	.....	.....	41.25	33.35	44.25	34.90	2.00	4.00	2.00	4.00	.....	.....	.....	9.90	.....	20.00	12.75	21.78	20.25	13.00	130.00	1,285.43	2,274.83
....	10.00	8.75	15.00	15.00	.....	.....	11.00	.....	13.00	.....	.....	1.15	.....	.....	2.00	.....	.....	.....	8.00	.....	4.00	.....	.....	.....	159.55	514.52	1,105.97
0.00	$620.75	$491.25	$1,124.15	$981.19	$400.00	$500.00	$722.25	$531.60	$856.45	$528.10	$17.97	$48.57	$2.00	$ 4.00	$77.40	$66.40	$94.00	$216.48	$105.00	$114.00	$185.25	$196.85	$223.65	185.90	$7,639.95	$27,564.61	$60,541.50

TABLE No. 3—FINANCIAL—TALLAHASSEE AND LIVE OAK DISTRICTS

NAME OF CHARGE	Presiding Elder Assessed	Presiding Elder Paid	Preachers in Charge Assessed	Preachers in Charge Paid	Bishops Assessed	Bishops Paid	Conference Claimants Assessed	Conference Claimants Paid	Foreign Missions Assessed	Foreign Missions Paid	Domestic Missions Assessed	Domestic Missions Paid	Specials for Missions Assessed	Specials for Missions Paid	Church Extension Assessed	Church Extension Paid	Education Assessed	Education Paid	American Bible Society Assessed	American Bible Society Paid	Expenses Dels. Gen. Conf. Assessed	Expenses Dels. Gen. Conf. Paid	Superanuates' Endmt. Fund Assessed	Superanuates' Endmt. Fund Paid	Conference Expenses Assessed	Conference Expenses Paid	Orphanage
Apalachicola	$ 150.00	$ 128.00	$ 1,200.00	$ 1,025.25	$ 13.00	$ 6.00	$ 74.00	$ 47.00	$ 44.00	$ 25.00	$ 79.00	$ 50.00	$.....	$.....	$ 50.00	$ 30.00	$ 60.00	$ 30.00	$....	$.....	$.....	$.....	$....	.....	$ 8.00	$ 4.00	....
Aucilla and Greenville	62.00	59.36	500.00	474.89	9.00	3.00	45.00	7.00	26.00	7.00	48.00	8.50	.....	.....	30.00	10.00	36.00	6.00	.....	.....	4.00	1.45	....	.....	.....	.....	....
Bristol Circuit	68.00	61.00	550.00	486.00	8.00	5.00	32.00	25.00	22.00	25.00	49.00	43.00	.....	.....	24.00	20.00	29.00	22.00	.....	1.00	3.00	3.00	....	.....	.....	.....	....
Carrabelle	62.50	46.70	500.00	384.35	9.00	.....	45.00	3.00	26.00	10.00	48.00	10.00	.....	.....	30.00	6.25	36.00	5.00	.....	.....	5.00	.....	....	.....	.....	.....	....
Chattahoochee	57.50	47.65	460.00	385.00	.....	3.00	.....	20.00	.....	14.00	.....	38.00	.....	.....	.....	10.00	.....	10.00	.....	3.00	.....	.....	....	.....	.....	.....	....
Fenholloway Circuit	36.00	24.27	300.00	191.00	5.00	1.00	23.00	3.00	13.00	3.00	24.00	10.00	.....	.....	15.00	3.00	15.00	.....	1.00	1.00	1.00	.....	4.00	.....	.....	.....	....
Havana and Boulevard	121.00	104.00	975.00	832.00	12.00	5.00	60.00	20.00	35.00	11.00	64.00	21.00	.....	.....	40.00	13.00	51.00	12.00	.....	.....	.....	.....	....	.....	7.00	.....	....
Hinson Circuit	62.50	57.95	500.00	405.50	8.00	.....	32.00	5.00	22.00	5.00	49.00	5.00	25.00	.....	.....	5.00	31.00	3.00	.....	.....	4.00	.....	....	.....	.....	.....	....
Leon Circuit	110.00	110.00	880.00	880.00	12.00	12.00	60.00	70.00	35.00	50.00	64.00	70.00	.....	.....	40.00	40.00	48.00	48.00	.....	9.00	.....	.....	....	.....	7.00	7.00	....
Madison	125.00	125.00	1,000.00	1,000.00	14.00	14.00	80.00	80.00	48.00	48.00	87.00	87.00	.....	.....	55.00	55.00	66.00	66.00	.....	.....	.....	.....	....	.....	9.00	9.00	....
Madison Circuit	75.00	69.05	600.00	552.75	9.00	5.00	45.00	25.00	26.00	26.00	48.00	28.22	.....	.....	30.00	20.00	36.00	22.00	.....	.....	.....	.....	....	.....	5.00	3.00	....
Monticello and Miss.	200.00	206.75	1,350.00	1,400.00	20.00	20.00	96.00	96.00	57.00	57.00	103.00	103.00	26.25	26.25	65.00	65.00	79.00	79.00	.....	4.00	11.00	11.00	....	.....	.....	.....	....
Perry	125.00	121.00	1,000.00	971.00	15.00	7.00	74.00	33.00	44.00	20.00	79.00	35.00	.....	14.00	50.00	22.00	110.00	49.00	.....	.....	.....	.....	....	.....	8.00	4.00	....
Quincy	200.00	200.00	1,600.00	1,600.00	26.00	26.00	120.00	120.00	70.00	70.00	128.00	85.00	.....	.....	80.00	50.00	97.00	50.00	.....	.....	.....	.....	....	.....	13.00	3.00	....
Sopchoppy	60.00	42.45	490.00	340.95	8.00	4.50	32.00	17.95	22.00	12.35	49.00	27.45	.....	.....	25.00	14.00	30.00	16.80	.....	.....	.....	.....	....	.....	.....	1.65	....
Sycamore	80.00	44.00	720.00	415.00	12.00	.....	52.00	.....	31.00	.....	56.00	19.50	.....	.....	35.00	.....	42.00	.....	.....	.....	6.00	.....	....	.....	.....	.....	....
Tallahassee	270.00	270.00	2,000.00	2,000.00	28.00	28.00	133.00	133.00	79.00	79.00	143.00	143.00	.....	.....	90.00	90.00	111.00	111.00	.....	.....	.....	.....	....	.....	15.00	15.00	....
Waukenah Circuit	70.00	44.00	567.00	360.00	9.00	5.00	45.00	6.00	26.00	7.00	48.00	10.00	.....	.....	30.00	3.00	36.00	.....	.....	.....	.....	.....	....	.....	4.00	2.00	....
West Madison Circuit	62.50	54.45	500.00	435.75	8.00	1.00	32.00	32.00	22.00	.....	49.00	35.00	.....	.....	25.00	.....	30.00	.....	.....	.....	.....	.....	....	.....	4.00	1.00	....
Total	$1,997.00	$1,815.63	$15,692.00	$14,139.44	$225.00	$145.50	$1,080.00	$742.95	$648.00	$469.35	$1,215.00	$828.67	$51.25	$40.25	$714.00	$456.25	$943.00	$529.80	$1.00	$18.00	$ 34.00	$15.45	$4...	.....	$80.00	$50.65	....
Alachua	$ 120.00	$ 110.00	$ 800.00	$ 730.00	$ 12.00	$ 6.00	$ 53.00	$ 32.00	$ 34.00	$ 17.00	$ 62.00	$ 40.00	$.....	$.....	$ 39.00	$ 20.00	$ 50.00	$ 25.00	$....	$ 1.00	$ 7.00	$ 4.00	..				
Bronson	114.00	114.00	800.00	800.00	12.00	12.00	53.00	53.00	34.00	34.00	62.00	62.00	.....	50.00	39.00	39.00	50.00	28.00	.....	.....	7.00	7.00	..				
Columbia Circuit	89.00	69.50	712.00	556.00	10.00	7.00	57.00	37.00	33.00	27.50	58.00	41.00	.....	.....	36.00	25.00	44.00	31.00	.....	.....	.....	.....	..				
Cedar Key	120.00	44.55	800.00	190.64	12.00	.....	53.00	53.00	34.00	34.00	62.00	62.76	.....	.....	39.00	7.00	50.00	7.00	.....	.....	.....	.....	..				
Fort White and Mission	183.00	132.00	1,300.00	938.00	21.00	1.00	90.00	12.00	53.00	12.00	106.00	15.00	.....	.....	65.00	12.00	80.00	10.00	.....	.....	9.00	1.00	..				
High Springs Ct.	65.63	61.15	525.00	489.21	9.00	5.00	42.00	25.00	28.00	10.00	50.00	30.45	.....	.....	30.00	10.00	37.00	5.00	.....	1.00	5.00	1.00	..				
Jasper	150.00	150.00	1,000.00	1,000.00	15.00	15.00	72.00	72.00	46.00	46.00	84.00	84.00	.....	.....	52.00	52.00	63.00	63.00	1.00	1.00	8.00	8.00	..				
Jennings	94.00	63.63	750.00	509.01	11.00	2.00	53.00	10.00	34.00	10.00	62.00	10.00	.....	.....	39.00	9.00	50.00	7.00	.....	.....	7.00	.....	..				
Lake Butler	76.25	77.00	613.00	616.00	9.00	5.00	43.00	28.05	28.00	20.00	51.00	35.00	.....	.....	31.00	20.00	40.00	26.00	.....	2.00	5.00	3.00	..				
Lake City	150.00	109.00	1,000.00	825.00	15.00	9.00	72.00	40.00	46.00	30.00	84.00	50.06	.....	.....	52.00	30.00	63.00	35.00	.....	.....	.....	.....	..				
Live Oak	225.00	225.00	1,500.00	1,500.00	22.00	22.00	103.00	103.00	64.00	64.00	122.00	122.00	.....	.....	75.00	75.00	95.00	95.00	.....	.....	11.00	11.00	..				
Mayo	92.25	92.25	760.00	795.00	8.00	5.00	39.00	31.00	30.00	30.00	52.00	54.00	.....	.....	30.00	15.00	.....	.....	.....	.....	4.00	2.00	..				
Mayo, Miss.	43.75	40.39	315.00	315.60	6.00	6.00	25.00	15.14	15.00	15.00	30.00	30.30	.....	.....	18.00	6.27	21.00	5.00	.....	3.00	.....	.....	..				
Melrose	165.00	165.00	1,100.00	1,000.00	18.00	10.00	84.00	50.00	53.00	25.00	98.00	70.00	.....	.....	62.00	10.00	74.00	10.00	.....	.....	10.00	.....	..				
McClenny	.....	.....	.....	.....	.....	.....	.....	.....	.....	.....	.....	.....	.....	.....	.....	.....	.....	.....	.....	.....	.....	.....	..				
Palatka	225.00	225.00	1,500.00	1,500.00	22.00	22.00	103.00	103.00	64.00	64.00	122.00	110.00	.....	.....	75.00	75.00	95.00	80.00	.....	5.00	11.00	10.00	..				
Starke	150.00	135.00	1,000.00	900.00	15.00	15.00	72.00	60.00	40.00	40.00	84.00	60.00	.....	.....	52.00	25.00	63.00	25.00	.....	1.00	8.00	.....	..				
Wellborn Ct.	87.00	65.15	700.00	578.85	12.00	3.00	53.00	12.00	34.00	7.90	62.00	15.10	.....	.....	39.00	8.10	50.00	12.00	.....	.....	7.00	2.00	..				
White Springs	90.00	73.78	720.00	590.22	10.00	4.00	52.00	25.00	33.00	20.00	58.00	30.00	.....	.....	36.00	10.00	44.00	15.00	.....	.....	1.00	.....	..				
Total	$2,119.88	$1,952.40	$15,095.00	$13,929.71	$270.00	$149.00	$1,061.00	$754.14	$669.00	$491.40	$1,247.00	$858.85	.....	$50.00	$770.00	$448.37	$919.00	$479.00	$1.00	$16.00	$1,000.00	$49.00	..				

TABLE No. 3—FINANCIAL—TALLAHASSEE AND LIVE OAK DISTRICTS

Conference Claimants Paid	Foreign Missions Assessed	Foreign Missions Paid	Domestic Missions Assessed	Domestic Missions Paid	Specials for Missions Assessed	Specials for Missions Paid	Church Extension Assessed	Church Extension Paid	Education Assessed	Education Paid	American Bible Society Assessed	American Bible Society Paid	Expenses Dels. Gen. Conf. Assessed	Expenses Dels. Gen. Conf. Paid	Superanuates' Endmt. Fund Assessed	Superanuates' Endmt. Fund Paid	Conference Expenses Assessed	Conference Expenses Paid	Orphanage Assessed	Orphanage Paid	District Parsonage Assessed	District Parsonage Paid	Sunday School Special Assessed	Sunday School Special Paid	Florida Christian Advocate Assessed	Florida Christian Advocate Paid	Paid for Objects Not Elsewhere Reported	Total Finance Table	Grand Total from Tables 1, 2, 3
47.00	$ 44.00	$ 25.00	$ 79.00	$ 50.00	$.....	$.....	$ 50.00	$ 30.00	$ 60.00	$ 30.00	$.....	$.....	$.....	$.....	$.....	.....	$ 8.00	$ 4.00	.....	$ 9.00	$.....	$.....	$ 21.00	$ 21.00	$.....	$.....	$ 625.00	$ 2,011.25	$ 2,919.93
7.00	26.00	7.00	48.00	8.50	.....	.....	30.00	10.00	36.00	6.00	.....	.....	4.00	1.45	.....	.....	.....	.....	.....	9.00	.....	.....	.....	1.00	16.00	4.50	34.25	591.70	663.20
25.00	22.00	25.00	49.00	43.00	.....	.....	24.00	20.00	29.00	22.00	.....	1.00	3.00	3.00	.....	.....	.....	.....	.....	.....	.....	.....	9.00	8.00	12.00	11.00	229.00	90.00	1,914.00
3.00	26.00	10.00	48.00	10.00	.....	.....	30.00	6.25	36.00	5.00	.....	.....	5.00	.....	.....	.....	.....	.....	.....	13.49	.....	.....	.....	8.75	.....	.....	197.99	686.91	807.07
20.00	.....	14.00	.....	38.00	.....	.....	.....	10.00	.....	10.00	.....	3.00	.....	.....	.....	.....	.....	.....	1.00	6.50	.....	.....	.....	.....	.....	3.00	.....	550.15	550.15
3.00	13.00	3.00	24.00	10.00	.....	.....	15.00	3.00	15.00	.....	1.00	1.00	1.00	.....	4.00	.....	.....	.....	.....	.....	4.50	.....	5.25	.....	7.00	3.75	3.75	240.02	281.22
20.00	35.00	11.00	64.00	21.00	.....	.....	40.00	13.00	51.00	12.00	.....	.....	.....	.....	.....	.....	7.00	.....	.....	15.00	.....	.....	13.00	10.00	21.00	.....	.....	1,033.00	1,681.00
5.00	22.00	5.00	49.00	5 .00	25.00	.....	.....	5.00	31.00	3.00	.....	.....	4.00	.....	.....	.....	.....	.....	.....	.....	7.75	7.75	.....	1.25	13.00	5.50	.....	500.95	570.25
70.00	35.00	50.00	64.00	70.00	.....	.....	40.00	40.00	48.00	48.00	.....	9.00	.....	.....	.....	.....	7.00	7.00	.....	.....	13.15	13.15	15.40	15.40	.....	.....	.....	1,324.55	1,695.15
80.00	48.00	48.00	87.00	87.00	.....	.....	55.00	55.00	66.00	66.00	.....	.....	.....	.....	.....	.....	9.00	9.00	.....	.....	.....	.....	17.00	17.00	.....	.....	478.00	2,168.00	3,544.67
25.00	26.00	26.00	48.00	28.22	.....	.....	30.00	20.00	36.00	22.00	.....	.....	.....	.....	.....	.....	5.00	3.00	.....	.....	.....	.....	10.50	5.00	.....	.....	58.50	820.52	999.82
96.00	57.00	57.00	103.00	103.00	26.25	26.25	65.00	65.00	79.00	79.00	.....	4.00	11.00	11.00	.....	.....	.....	.....	.....	.....	.....	.....	.....	.....	.....	.....	256.91	2,358.91	3,494.40
33.00	44.00	20.00	79.00	35.00	.....	14.00	50.00	22.00	110.00	49.00	.....	.....	.....	.....	.....	.....	8.00	4.00	.....	7.00	15.00	7.0	17.50	17.50	27.00	12.00	62.59	1,360.09	1,596.90
20.00	70.00	70.00	128.00	85.00	.....	.....	80.00	50.00	97.00	50.00	.....	.....	.....	.....	.....	.....	13.00	3.00	.....	.....	.....	.....	.....	.....	42.00	6.00	1,440.00	2,354.00	3,029.00
17.95	22.00	12.35	49.00	27.45	.....	.....	25.00	14.00	30.00	16.80	.....	.....	.....	.....	.....	.....	.....	1.65	.....	4.45	.....	.....	.....	.....	.....	.....	54.55	537.10	890.70
.....	31.00	.....	56.00	19.50	.....	.....	35.00	.....	42.00	.....	.....	.....	6.00	.....	.....	.....	.....	.....	.....	.....	9.00	.....	12.25	3.25	19.00	1.50	.....	492.25	584.11
33.00	79.00	79.00	143.00	143.00	.....	.....	90.00	90.00	111.00	111.00	.....	.....	.....	.....	.....	.....	15.00	15.00	.....	.....	50.00	50.00	35.00	50.00	47.00	56.00	649.00	3,674.00	7,135.00
6.00	26.00	7.00	48.00	10.00	.....	.....	30.00	3.00	36.00	.....	.....	.....	.....	.....	.....	.....	4.00	2.00	.....	.....	.....	.....	9.00	6.00	16.00	2.00	11.00	456.00	2,206.25
32.00	22.00	.....	49.00	35.00	.....	.....	25.00	.....	30.00	.....	.....	.....	.....	.....	.....	.....	4.00	1.00	.....	4.20	.....	.....	8.75	3.80	13.00	2.50	82.25	651.90	918.21
42.95	$648.00	$469.35	$1,215.00	$828.67	$51.25	$40.25	$714.00	$456.25	$943.00	$529.80	$1.00	$18.00	$ 34.00	$15.45	$4...	.....	$80.00	$50.65	.....	$128.29	$ 90.40	$218.69	$392.34	$167.95	$400.95	$508.70	$2,886.57	$25,597.87	$35,481.03
32.00	$ 34.00	$ 17.00	$ 62.00	$ 40.00	$.....	$.....	$ 39.00	$ 20.00	$ 50.00	$ 25.00	$.....	$ 1.00	$ 7.00	$ 4.00	..														
53.00	34.00	34.00	62.00	62.00	.....	50.00	39.00	39.00	50.00	28.00	.....	.....	7.00	7.00	..														
37.00	33.00	27.50	58.00	41.00	.....	.....	36.00	25.00	44.00	31.00	.....	.....	.....	.....	..														
53.00	34.00	34.00	62.00	62.76	.....	.....	39.00	7.00	50.00	7.00	.....	.....	.....	.....	..														
12.00	53.00	12.00	106.00	15.00	.....	.....	65.00	12.00	80.00	10.00	.....	.....	9.00	1.00	..														
25.00	28.00	10.00	50.00	30.45	.....	.....	30.00	10.00	37.00	5.00	.....	1.00	5.00	1.00	..														
72.00	46.00	46.00	84.00	84.00	.....	.....	52.00	52.00	63.00	63.00	1.00	1.50	8.00	8.00	..														
10.00	34.00	10.00	62.00	10.00	.....	.....	39.00	9.00	50.00	7.00	.....	.....	7.00	.....	..														
28.00	28.00	20.00	51.00	35.00	.....	.....	31.00	20.00	40.00	26.00	.....	2.00	5.00	3.00	..														
40.00	46.00	30.00	84.00	50.00	.....	.....	52.00	30.00	63.00	35.00	.....	.....	.....	.....	..														
03.00	64.00	64.00	122.00	122.00	.....	.....	75.00	75.00	95.00	95.00	.....	.....	11.00	11.00	..														
31.00	30.00	30.00	52.00	54.00	.....	.....	30.00	15.00	.....	.....	.....	.....	4.00	2.00	..														
15.14	15.00	15.00	30.00	30.30	.....	.....	18.00	6.27	21.00	5.00	.....	3.00	.....	.....	..														
50.00	53.00	25.00	98.00	70.00	.....	.....	62.00	10.00	74.00	10.00	.....	.....	10.00	.....	..														
.....	.....	.....	.....	.....	.....	.....	.....	.....	.....	.....	.....	.....	.....	.....	..														
03.00	64.00	64.00	122.00	110.00	.....	.....	75.00	75.00	95.00	80.00	.....	5.00	11.00	10.00	..														
60.00	40.00	40.00	84.00	60.00	.....	.....	52.00	25.00	63.00	25.00	.....	1.00	8.00	.....	..														
12.00	34.00	7.90	62.00	15.10	.....	.....	39.00	8.10	50.00	12.00	.....	.....	7.00	2.00	..														
25.00	33.00	20.00	58.00	30.00	.....	.....	36.00	10.00	44.00	15.00	.....	.....	1.00	.....	..														
54.14	$669.00	$491.40	$1,247.00	$858.85	.....	$50.00	$770.00	$448.37	$919.00	$479.00	$1.00	$16.00	$1,000.00	$49.00	..														

TABLE NO. 3—FINANCIAL—TAMPA AND OCALA DISTRICTS

NAME OF CHARGE	Presiding Elder Assessed	Presiding Elder Paid	Preachers in Charge Assessed	Preachers in Charge Paid	Bishops Assessed	Bishops Paid	Conference Claimants Assessed	Conference Claimants Paid	Foreign Missions Assessed	Foreign Missions Paid	Domestic Missions Assessed	Domestic Missions Paid	Specials for Missions Assessed	Specials for Missions Paid	Church Extension Assessed	Church Extension Paid	Education Assessed	Education Paid	American Bible Society Assessed	American Bible Society Paid	Expenses Dels. Gen. Conf. Assessed	Expenses Dels. Gen. Conf. Paid	Superannuates' Endmt. Fund Assessed	Superannuates' Endmt. Fund Paid	Conference Expenses Assessed	Conference Expenses Paid
Blanton	$ 62.50	$ 60.00	$ 615.00	$ 585.00	$ 7.65	$.....	$ 35.25	$ 15.00	$ 22.50	$ 15.00	$ 41.00	$ 20.00	.....	$.....	$ 25.00	$.....	$ 31.50	$.....	$....	$.....	$ 4.00	$.....	.....	$.....	.....	.....
Bradentown	150.00	150.00	1,400.00	1,400.00	18.25	18.25	84.50	84.50	54.00	54.00	98.25	98.25	.....	.....	60.00	40.00	75.00	46.50	.....	.....	.....	.....	.....	.....	.....	.....
Clearwater	112.50	112.50	900.00	900.00	13.75	13.75	63.50	63.50	40.50	40.50	73.75	73.75	.....	.....	45.00	45.00	57.00	57.00	.....	5.00	.....	.....	.....	.....	.....	.....
Dade City	137.50	137.50	1,100.00	1,100.00	16.75	16.75	77.50	77.50	49.50	50.00	90.00	93.17	.....	.....	55.00	55.00	69.50	69.50	.....	5.00	9.00	9.00	.....	.....	.....	.....
Largo	100.00	100.00	900.00	900.00	12.25	12.25	56.65	56.50	36.00	36.00	65.50	65.50	.....	.....	40.00	40.00	51.00	51.00	.....	5.00	6.50	6.50	.....	.....	.....	.....
Manatee	125.00	125.00	1,000.00	1,100.00	13.75	13.75	64.50	64.50	40.50	40.50	73.75	73.75	.....	.....	45.00	45.00	57.00	57.00	.....	.....	7.40	7.40	.....	.....	.....	.....
Miakka	37.00	34.00	500.00	467.85	4.75	4.75	21.35	11.65	13.50	13.50	24.50	24.50	.....	.....	15.00	5.00	18.75	5.00	.....	.....	2.50	2.50	.....	.....	.....	.....
Palmetto	93.75	93.75	800.00	805.00	11.50	11.50	52.85	52.85	34.65	34.65	62.40	62.40	.....	.....	37.50	37.50	47.00	82.00	.....	.....	6.15	6.15	.....	.....	.....	.....
Parrish	50.00	50.00	575.00	575.00	6.10	6.10	28.25	20.25	18.00	10.00	32.75	22.75	.....	.....	20.00	8.00	25.00	12.00	.....	.....	3.25	3.25	.....	.....	.....	.....
Plant City	156.00	156.00	1,200.00	1,200.00	19.75	19.00	91.50	45.00	58.50	40.00	107.50	65.00	.....	.....	65.00	35.00	82.00	30.00	.....	.....	10.75	.....	.....	.....	.....	.....
Sarasota	93.75	93.75	800.00	800.00	11.50	5.00	53.85	30.00	34.65	15.00	62.40	50.00	.....	.....	38.50	10.00	47.00	.....	.....	.....	6.15	.....	.....	.....	.....	.....
Seffner and Bloomingdale	62.50	62.50	700.00	750.00	7.65	7.65	35.25	35.25	22.50	22.50	41.00	41.00	.....	.....	25.00	25.00	31.50	31.50	.....	2.71	4.00	4.00	.....	.....	.....	.....
St. Petersburg	156.00	156.00	1,400.00	1,606.00	18.25	18.25	84.50	84.50	54.00	54.00	98.25	98.25	.....	50.00	60.00	60.00	75.25	75.25	.....	5.00	9.85	9.85	.....	.....	.....	.....
Sutherland	100.00	100.00	1,000.00	1,000.00	12.25	12.25	56.50	56.50	36.00	36.00	66.50	66.50	.....	10.00	40.00	40.00	50.00	50.00	.....	.....	6.50	6.50	.....	.....	.....	.....
Tampa, First Church	312.50	312.50	2,500.00	2,500.00	38.00	38.00	176.00	176.00	112.00	112.00	205.00	205.00	.....	.....	125.00	125.00	158.00	158.00	.....	.....	20.50	20.50	.....	.....	.....	.....
" Gary	94.00	89.95	906.00	767.53	11.50	7.50	53.85	33.00	34.65	20.00	61.40	36.80	.....	.....	38.50	27.00	47.00	17.00	.....	2.55	6.15	4.00	.....	.....	.....	.....
" Highland and Pt. Tampa	62.50	54.00	950.00	775.00	7.65	1.00	35.25	5.00	22.50	12.00	41.00	12.00	.....	.....	25.00	5.00	31.50	.....	.....	.....	4.00	.....	.....	.....	.....	.....
" Hyde Park	300.00	300.00	2,500.00	2,500.00	37.00	37.00	169.00	169.00	108.00	108.00	197.00	197.00	.....	.....	120.00	120.00	151.00	151.00	.....	.....	19.00	19.00	.....	.....	.....	.....
" Little Italy	.....	.....	.....	.....	1.00	1.00	7.00	700.	7.00	7.00	9.00	9.00	.....	.....	4.00	4.00	2.00	2.00	.....	.....	.....	.....	.....	.....	.....	.....
" Selma Ave.	50.00	41.00	700.00	600.00	6.10	5.00	28.25	8.00	18.00	10.00	32.75	10.00	.....	.....	20.00	5.00	25.00	7.00	.....	.....	3.25	.....	.....	.....	.....	.....
" Heights	200.00	200.00	1,700.00	1,700.00	24.50	24.50	113.00	113.00	72.00	90.00	131.00	131.00	.....	.....	80.00	80.00	100.00	100.00	.....	2.00	13.00	13.00	.....	10.00	.....	.....
" Ybor City and W. Tampa	25.00	25.00	.....	.....	1.00	1.00	7.00	7.00	7.00	7.00	9.00	9.00	.....	.....	4.00	4.00	2.00	2.00	.....	4.00	.....	.....	.....	.....	.....	.....
Tarpon Springs	50.00	50.00	600.00	531.46	6.10	4.00	28.25	8.00	18.00	6.00	32.75	20.00	.....	.....	20.00	.....	25.00	10.00	.....	.....	3.25	.....	.....	.....	.....	.....
Total	$2,518.00	$2,490.95	$22,746.00	$22,562.84	$307.00	$278.25	$1,423.40	$1,223.50	$913.95	$833.65	$1,656.45	$ 1,484.62	.....	$ 60.00	$1,007.50	$1,823.00	$1,259.00	$1,013.75		$31.26	$145.20	$111.65	.....	$10.00	.....	.....
Anthony	$ 78.00	$ 77.40	$ 635.00	$ 619.19	$ 8.00	$ 4.00	$ 38.00	$ 25.50	$ 24.00	$ 11.75	$ 47.00	$ 35.00	$	$.....	$ 28.00	$ 8.65	$ 34.00	$ 10.50	$....	$ 1.00	$.....	$.....	.....	$.....	$....	$....
Brooksville	112.00	112.00	900.00	900.00	14.00	14.00	62.00	62.00	40.00	40.00	70.00	70.00	.....	.....	44.00	44.00	53.00	53.00	.....	.....	7.00	7.00	.....	.....	.....	.....
Bushnell	100.00	75.70	800.00	606.90	9.00	9.00	46.00	30.00	28.00	26.00	56.00	35.00	.....	.....	34.00	15.00	40.00	20.00	.....	.....	10.00	.....	.....	.....	.....	.....
Citra	88.00	88.00	700.00	700.00	9.00	9.00	48.00	48.00	30.00	30.00	56.00	56.00	.....	.....	34.00	34.00	42.00	42.00	.....	1.00	6.00	4.00	.....	.....	.....	.....
Coleman	125.00	125.00	1,000.00	1,000.00	14.00	14.00	62.00	62.00	40.00	40.00	70.00	70.00	.....	.....	44.00	44.00	54.00	54.00	.....	1.90	6.00	6.00	.....	.....	.....	.....
Crystal River	.....	.....	.....	.....	.....	.....	.....	.....	.....	.....	.....	.....	.....	.....	.....	.....	.....	.....	.....	.....	.....	.....	.....	.....	.....	.....
Gainesville	250.00	250.00	2,000.00	2,000.00	30.00	30.00	140.00	140.00	90.00	90.00	163.00	163.00	.....	.....	100.00	100.00	124.00	124.00	.....	.....	16.00	16.00	.....	.....	.....	.....
Hernando	56.00	41.30	440.00	325.00	5.00	5.00	22.00	22.00	15.00	15.00	28.00	28.00	.....	.....	16.00	6.00	20.00	6.00	.....	1.00	3.00	1.00	.....	.....	.....	.....
Interlachen	59.00	39.00	475.00	401.00	6.00	1.00	26.00	3.00	16.00	11.00	30.00	30.00	.....	.....	18.00	1.00	24.00	1.00	.....	.....	.....	.....	.....	.....	.....	.....
Inverness	106.25	107.82	850.00	862.46	14.00	14.00	62.00	62.00	40.00	44.54	72.00	72.00	.....	50.00	44.00	44.00	51.00	51.00	.....	2.40	8.00	8.00	.....	.....	.....	.....
Lessburg	125.00	125.00	900.00	900.00	14.00	14.00	62.00	62.00	40.00	40.00	70.00	70.00	.....	.....	44.00	44.00	53.00	53.00	.....	2.00	7.00	7.00	.....	.....	.....	.....
Martel	106.00	106.00	850.00	850.00	14.00	14.00	62.00	62.00	40.00	40.00	70.00	70.00	.....	.....	44.00	44.00	.....	.....	.....	2.00	6.00	6.00	.....	.....	.....	.....
Micanopy	112.50	103.70	900.00	831.20	15.00	6.00	66.00	25.00	42.00	25.00	78.00	28.00	.....	.....	48.00	30.00	58.00	12.50	.....	3.47	8.00	.....	.....	.....	.....	.....
Ocala	237.50	237.50	1,900.00	1,900.00	30.00	30.00	138.00	138.00	86.00	86.00	164.00	164.00	.....	68.00	98.00	98.00	62.68	62.68	.....	2.30	16.00	10.00	.....	3.00	.....	.....
Reddick Ct.	93.00	93.00	750.00	750.00	12.00	10.00	56.00	40.00	26.00	18.00	65.00	40.00	.....	.....	41.00	16.00	50.00	16.00	.....	.....	6.00	.....	.....	.....	.....	.....
Rochelle	112.50	92.89	900.00	738.75	11.00	8.80	50.00	45.00	32.00	30.25	58.00	51.80	.....	6.00	36.00	28.80	44.00	35.60	.....	.....	11.00	8.80	.....	.....	.....	.....
Rodman	125.00	125.00	1,000.00	1,000.00	12.00	.....	56.00	43.00	36.00	29.01	65.00	55.63	.....	.....	41.00	26.50	50.00	28.00	.....	.....	.....	.....	.....	.....	.....	.....
Umatilla	100.00	94.00	800.00	752.00	12.00	10.00	58.00	58.00	37.00	37.00	67.00	55.00	10.00	10.00	42.00	34.00	50.00	35.00	.....	3.25	7.00	5.00	.....	.....	7.00	5.00
Webster	112.00	112.00	900.00	876.00	12.00	12.00	54.00	54.00	34.00	34.00	52.00	52.00	.....	.....	39.00	39.00	48.00	48.00	.....	.....	6.00	6.00	.....	.....	.....	.....
Wildwood	67.00	55.00	537.00	440.00	8.00	6.50	38.00	31.00	25.00	20.50	46 .00	38.00	.....	.....	28.00	23.00	34.00	28.00	.....	4.00	5.00	4.00	.....	.....	.....	.....
Williston	125.00	125.09	1,000.00	1,000.00	15.00	15.00	72.00	72.00	46.00	46.00	82.00	82.00	.....	.....	51.00	51.00	64.00	64.00	.....	1.00	9.00	9.00	.....	.....	.....	.....
Leesburg Mission	26.00	24.45	210.00	195.66	3.00	3.00	12.00	12.00	8.00	8.00	15.00	10.00	.....	.....	9.00	1.50	10.00	.....	.....	2.00	.....	.....	.....	.....	.....	.....
Melrose Circuit	165.00	165.00	1,100.00	1,100.90	18.00	10.00	84.00	50.00	53.00	25.00	98.00	70.00	.....	.....	62.00	10.00	74.00	10.00	.....	2.00	.....	.....	.....	.....	.....	.....
Total	$2,480.75	$2,391.76	$19,547.00	$18,748.22	$273.00	$239.00	$1,314.00	$1,146.50	$828.00	$747.05	$1,522.20	$ 1,335.43	$ 10.00	$134.00	$ 945.00	$ 742.45	$1,039.68	$ 734.28		$29.32	$137.00	$ 99.80	.....	$ 3.00	$7.00	$5.00

TABLE NO. 3—FINANCIAL—TAMPA AND OCALA DISTRICTS

Assessed	Foreign Missions Paid	Domestic Missions Assessed	Domestic Missions Paid	Specials for Missions Assessed	Specials for Missions Paid	Church Extension Assessed	Church Extension Paid	Education Assessed	Education Paid	American Bible Society Assessed	American Bible Society Paid	Expenses Dels. Gen. Conf. Assessed	Expenses Dels. Gen. Conf. Paid	Superannuates' Endmt. Fund Assessed	Superannuates' Endmt. Fund Paid	Conference Expenses Assessed	Conference Expenses Paid	Orphanage Assessed	Orphanage Paid	District Parsonage Assessed	District Parsonage Paid	Sunday School Special Assessed	Sunday School Special Paid	Florida Christian Advocate Assessed	Florida Christian Advocate Paid	Paid for Objects Not Elsewhere Reported	Total Finance Table	Grand Total from Tables 1, 2, 3
.50	$ 15.00	$ 41.00	$ 20.00	.....	$.....	$ 25.00	$.....	$ 31.50	$.....	$....	$.....	$ 4.00	$.....	.....	$....	.....	.....	$	$.....	$ 18.75	$ 3.75	$ 8.75	$ 2.50	$ 10.00	$ 9.00	$.....	$ 710.25	$ 1,035.04
.00	54.00	98.25	98.25	.....	.....	60.00	40.00	75.00	46.50	.....	.....	.....	.....	.....	.....	.....	.....	.....	.....	45.00	45.00	21.00	21.00	24.00	24.00	800.00	2,776.50	4,317.06
.50	40.50	73.75	73.75	.....	.....	45.00	45.00	57.00	57.00	.....	5.00	.....	.....	.....	.....	.....	.....	16.20	16.20	33.75	33.75	15.75	15.75	.....	.....	500.00	1,876.70	2,942.20
.50	50.00	90.00	93.17	.....	.....	55.00	55.00	69.50	69.50	.....	5.00	9.00	9.00	.....	.....	.....	.....	.....	.....	41.25	41.25	19.25	19.25	22.00	24.50	369.36	2,067.78	3,075.65
.00	36.00	65.50	65.50	.....	.....	40.00	40.00	51.00	51.00	.....	5.00	6.50	6.50	.....	.....	.....	.....	.....	47.00	30.00	30.00	14.00	14.00	16.00	16.00	270.00	1,649.75	2,345.65
.50	40.50	73.75	73.75	.....	.....	45.00	45.00	57.00	57.00	.....	.....	7.40	7.40	.....	.....	.....	.....	.....	.....	33.75	33.75	15.75	15.75	18.00	18.00	515.00	2,096.90	6,622.40
.50	13.50	24.50	24.50	.....	.....	15.00	5.00	18.75	5.00	.....	.....	2.50	2.50	.....	.....	.....	.....	.....	20.00	12.25	12.25	5.25	5.25	6.00	6.00	.....	612.25	1,017.25
.65	34.65	62.40	62.40	.....	.....	37.50	37.50	47.00	82.00	.....	.....	6.15	6.15	.....	.....	.....	.....	.....	.....	28.15	28.15	14.15	14.15	15.00	15.00	.....	1,243.10	1,651.44
.00	10.00	32.75	22.75	.....	.....	20.00	8.00	25.00	12.00	.....	.....	3.25	3.25	.....	.....	.....	.....	.....	.....	15.00	15.00	7.00	7.00	8.00	8.00	335.15	1,072.50	1,405.92
.50	40.00	107.50	65.00	.....	.....	65.00	35.00	82.00	30.00	.....	.....	10.75	.....	.....	.....	.....	.....	.....	.....	.....	.....	.....	.....	26.00	10.00	.....	1,600.00	3,009.91
.65	15.00	62.40	50.00	.....	.....	38.50	10.00	47.00	.....	.....	.....	6.15	.....	.....	.....	.....	.....	.....	.....	28.15	10.00	13.15	.....	15.00	.....	786.42	1,800.17	2,052.74
.50	22.50	41.00	41.00	.....	.....	25.00	25.00	31.50	31.50	.....	2.71	4.00	4.00	.....	.....	.....	.....	.....	.....	18.75	18.75	8.75	8.75	10.00	10.00	510.00	1,529.61	2,216.02
.00	54.00	98.25	98.25	.....	50.00	60.00	60.00	75.25	75.25	.....	5.00	9.85	9.85	.....	.....	.....	.....	.....	.....	45.00	45.00	21.00	21.00	24.00	24.00	806.57	3,113.67	9,733.83
.00	36.00	66.50	66.50	.....	10.00	40.00	40.00	50.00	50.00	.....	.....	6.50	6.50	.....	.....	.....	.....	.....	.....	30.00	30.00	14.00	14.00	16.00	16.00	235.00	1,672.75	2,192.75
.00	112.00	205.00	205.00	.....	.....	125.00	125.00	158.00	158.00	.....	.....	20.50	20.50	.....	.....	.....	.....	.....	.....	93.75	93.75	.....	.....	.....	.....	2,600.05	6,384.55	9,030.69
.65	20.00	61.40	36.80	.....	.....	38.50	27.00	47.00	17.00	.....	2.55	6.15	4.00	.....	.....	.....	.....	.....	10.00	28.15	15.00	13.15	13.15	15.00	15.00	56.00	1,114.48	1,719.96
.50	12.00	41.00	12.00	.....	.....	25.00	5.00	31.50	.....	.....	.....	4.00	.....	.....	.....	.....	.....	.....	2.00	18.75	5.00	8.75	.....	.....	.....	95.00	869.00	1,531.50
.00	108.00	197.00	197.00	.....	.....	120.00	120.00	151.00	151.00	.....	.....	19.00	19.00	.....	.....	.....	.....	.....	.....	90.00	90.00	42.00	42.00	48.00	48.00	1,900.00	5,681.00	7,893.49
.00	7.00	9.00	9.00	.....	.....	4.00	4.00	2.00	2.00	.....	.....	.....	.....	.....	.....	.....	.....	.....	40.15	.....	.....	2.00	2.00	.....	.....	514.66	.....	934.06
.00	10.00	32.75	10.00	.....	.....	20.00	5.00	25.00	7.00	.....	.....	3.25	.....	.....	.....	.....	.....	.....	.....	16.00	7.00	7.00	5.00	8.00	3.00	.....	701.00	998.00
.00	90.00	131.00	131.00	.....	.....	80.00	80.00	100.00	100.00	.....	2.00	13.00	13.00	.....	10.00	.....	.....	.....	.....	50.00	50.00	28.00	28.00	33.00	33.00	930.88	3,510.38	6,915.67
.00	7.00	9.00	9.00	.....	.....	4.00	4.00	2.00	2.00	.....	4.00	.....	.....	.....	.....	.....	.....	.....	.....	.....	.....	2.00	2.00	.....	.....	421.00	482.00	853.15
.00	6.00	32.75	20.00	.....	.....	20.00	.....	25.00	10.00	.....	.....	3.25	.....	.....	.....	.....	.....	.....	.....	15.00	12.50	7.00	3.00	8.00	2.50	7.60	655.06	1,448.66
.95	$833.65	$1,656.45	$ 1,484.62	.....	$ 60.00	$1,007.50	$1,823.00	$1,259.00	$1,013.75		$31.26	$145.20	$111.65	.....	$10.00	.....	.....	$ 16.20	$135.35	$691.45	$619.90	$287.70	$253.55	$322.00	$282.00	$ 9,312.69	$43,219.40	$74,943.04
.00	$ 11.75	$ 47.00	$ 35.00	$	$.....	$ 28.00	$ 8.65	$ 34.00	$ 10.50	$....	$ 1.00	$.....	$.....	.....	$....	$....	$....	.....	$.....	$.....	$.....	$.....	$ 3.50	$ 7.50	$ 6.25	$ 132.91	$ 934.65	$ 2,285.69
.00	40.00	70.00	70.00	.....	.....	44.00	44.00	53.00	53.00	.....	.....	7.00	7.00	.....	.....	.....	.....	.....	.....	10.00	10.00	12.00	12.00	18.00	18.00	465.00	1,817.84	2,878.61
.00	26.00	56.00	35.00	.....	.....	34.00	15.00	40.00	20.00	.....	.....	10.00	.....	.....	.....	.....	.....	.....	32.00	.....	.....	.....	.....	.....	.....	308.00	1,157.60	2,393.56
.00	30.00	56.00	56.00	.....	.....	34.00	34.00	42.00	42.00	.....	1.00	6.00	4.00	.....	.....	.....	.....	.....	25.31	8.00	8.00	10.00	12.00	12.00	12.00	.....	1,071.31	1,412.65
.00	40.00	70.00	70.00	.....	.....	44.00	44.00	54.00	54.00	.....	1.90	6.00	6.00	.....	.....	.....	.....	.....	.....	10.00	10.00	12.00	12.00	18.00	19.75	157.95	1,466.60	3,441.98
.....	.....	.....	.....	.....	.....	.....	.....	.....	.....	.....	.....	.....	.....	.....	.....	.....	.....	.....	.....	.....	.....	.....	.....	.....	.....	.....	.....	.....
.00	90.00	163.00	163.00	.....	.....	100.00	100.00	124.00	124.00	.....	.....	16.00	16.00	.....	.....	.....	.....	.....	.....	20.00	20.00	30.00	30.00	40.00	65.00	4,842.00	9,870.00	9,601.00
.00	15.00	28.00	28.00	.....	.....	16.00	6.00	20.00	6.00	.....	1.00	3.00	1.00	.....	.....	.....	.....	.....	.....	2.00	2.00	.....	.....	6.00	4.00	.....	456.30	691.45
.00	11.00	30.00	30.00	.....	.....	18.00	1.00	24.00	1.00	.....	.....	.....	.....	.....	.....	.....	.....	.....	.....	.....	.....	6.00	2.00	6.00	3.00	18.00	510.00	655.00
.00	44.54	72.00	72.00	.....	50.00	44.00	44.00	51.00	51.00	.....	2.40	8.00	8.00	.....	.....	.....	.....	.....	.....	9.00	9.00	13.00	13.00	18.00	18.00	284.60	1,742.82	2,451.82
.00	40.00	70.00	70.00	.....	.....	44.00	44.00	53.00	53.00	.....	2.00	7.00	7.00	.....	.....	.....	.....	.....	.....	10.00	10.00	13.00	13.00	18.00	19.00	495.00	1,854.00	2,587.55
.00	40.00	70.00	70.00	.....	.....	44.00	44.00	.....	.....	.....	2.00	6.00	6.00	.....	.....	.....	.....	.....	10.07	10.00	10.00	13.00	13.00	18.00	18.00	237.00	1,538.48	2,044.48
.00	25.00	78.00	28.00	.....	.....	48.00	30.00	58.00	12.50	.....	3.47	8.00	.....	.....	.....	.....	.....	.....	.....	9.00	.....	14.00	.....	18.00	18.00	151.50	1,082.93	1,324.93
.00	86.00	164.00	164.00	.....	68.00	98.00	98.00	62.68	62.68	.....	2.30	16.00	10.00	.....	3.00	.....	.....	.....	.....	40.00	10.00	29.00	16.76	.....	3.00	387.00	3,240.24	4,888.02
.00	18.00	65.00	40.00	.....	.....	41.00	16.00	50.00	16.00	.....	.....	6.00	.....	.....	.....	.....	.....	.....	.....	.....	.....	.....	.....	.....	.....	8.00	991.00	1,263.00
.00	30.25	58.00	51.80	.....	6.00	36.00	28.80	44.00	35.60	.....	.....	11.00	8.80	.....	.....	.....	.....	.....	7.00	5.60	.....	.....	.....	14.00	11.40	.....	1,087.80	1,247.10
.00	29.01	65.00	55.63	.....	.....	41.00	26.50	50.00	28.00	.....	.....	.....	.....	.....	.....	.....	.....	.....	.....	8.00	4.00	12.00	11.66	.....	.....	75.16	1,400.99	1,797.35
.00	37.00	67.00	55.00	10.00	10.00	42.00	34.00	50.00	35.00	.....	3.25	7.00	5.00	.....	.....	7.00	5.00	.....	.....	8.00	6.00	13.00	10.00	16.00	12.48	108.00	1,344.63	1,836.60
.00	34.00	52.00	52.00	.....	.....	39.00	39.00	48.00	48.00	.....	.....	6.00	6.00	.....	.....	.....	.....	.....	.....	.....	.....	.....	.....	15.00	15.00	1,446.12	2,694.12	3,162.12
.00	20.50	46 .00	38.00	.....	.....	28.00	23.00	34.00	28.00	.....	4.00	5.00	4.00	.....	.....	.....	.....	.....	.....	6.00	5.00	8.00	6.50	10.00	7.50	94.00	763.00	995.00
.00	46.00	82.00	82.00	.....	.....	51.00	51.00	64.00	64.00	.....	1.00	9.00	9.00	.....	.....	.....	.....	.....	.....	.....	.....	.....	.....	.....	.....	196.00	1,748.00	2,554.80
.00	8.00	15.00	10.00	.....	.....	9.00	1.50	10.00	.....	.....	2.00	.....	.....	.....	.....	.....	.....	.....	.....	.....	.....	.....	.....	.....	.....	.....	254.60	264.05
.00	25.00	98.00	70.00	.....	.....	62.00	10.00	74.00	10.00	.....	2.00	.....	.....	.....	.....	.....	.....	.....	.....	21.00	.....	21.00	21.00	29.00	10.00	210.47	1,373.00	2,560.34
.00	$747.05	$1,522.20	$ 1,335.43	$ 10.00	$134.00	$ 945.00	$ 742.45	$1,039.68	$ 734.28		$29.32	$137.00	$ 99.80	.....	$ 3.00	$7.00	$5.00	.....	$ 67.38	$178.00	$102.60	$206.00	$176.42	$263.50	$269.38	$10,616.71	$37,516.91	$32,234.10

TABLE NO. 3—FINANCIAL—RECAPITULATION

ME OF CHARGE	Presiding Elder Assessed	Presiding Elder Paid	Preachers in Charge Assessed	Preachers in Charge Paid	Bishops Assessed	Bishops Paid	Conference Claimants Assessed	Conference Claimants Paid	Foreign Missions Assessed	Foreign Missions Paid	Domestic Missions Assessed	Domestic Missions Paid	Specials for Missions Assessed	Specials for Missions Paid	Church Extension Assessed	Church Extension Paid	Education Assessed	Education Paid	American Bible Society Assessed	American Bible Society Paid	Expenses Dels. Gen. Conf. Assessed	Expenses Dels. Gen. Conf. Paid	Superanuates' Endmt. Fund Assessed	Superanuates' Endmt. Fund Paid
ow	$ 2,587.35	$ 2,426.29	$ 21,065.00	$ 20,687.07	$ 295.00	$ 284.00	$1,337.00	$1,245.91	$ 882.10	$ 966.54	$1,582.00	$1,571.49	$ 9.00	$1,197.00	$ 961.00	$ 837.00	$1,164.00	$1,034.00	$20.00	$ 56.34	$110.00	$ 95.00	$ 44.00	$468.0
1	2,320.55	2,200.59	17,080.00	16,677.34	225.45	192.57	1,238.21	855.46	1,577.81	667.65	1,272.19	1,173.75	.....	3.00	789.50	586.48	997.55	699.40	.....	34.31	97.37	80.95	2.12	61.9
sonville	2,410.00	2,227.44	16,072.00	15,121.41	202.20	164.20	950.10	769.00	620.75	491.25	1,124.15	981.19	400.00	500.00	722.25	531.60	856.45	528.10	17.95	48.57	2.00	4.00	.....	.....
ahassee	1,997.00	1,815.63	15,692.00	14,139.44	225.00	145.50	1,080.00	742.95	648.00	469.35	1,215.00	828.67	51.25	40.25	714.00	456.25	943.00	529.80	1.00	18.00	34.00	15.45	4.00	.....
Oak	2,119.88	1,952.40	15,095.00	13,927.71	227.00	149.00	1,061.00	754.14	669.00	491.40	1,247.00	858.85	.....	50.00	770.00	448.37	919.00	479.00	1.00	16.00	100.00	49.00	.....	.....
pa	2,518.00	2,490.95	22,746.00	22,562.84	307.00	278.25	1,423.40	1,223.50	913.95	833.65	1,656.45	1,484.62	.....	60.00	1,007.50	1,823.00	1,259.00	1,013.75	5.00	31.26	145.20	111.65	.....	10.0
a	2,480.75	2,391.76	19,547.00	18,748.22	273.00	239.00	1,314.00	1,146.50	828.00	747.05	1,522.00	1,335.43	10.00	134.00	945.00	742.45	1,039.68	734.28	1.00	29.32	137.00	99.80	.....	3.0
Total	$16,433.53	$15,505.06	$127,297.00	$121,866.13	$1,754.65	$1,452.52	$8,403.71	$6,737.46	$6,138.61	$4,666.89	$9,618.79	$8,231.99	$470.25	$2,454.25	$5,909.25	$5,425.15	$7,178.68	$5,018.33	$45.95	$233.80	$625.57	$455.85	$ 50.12	$542.0
Total Last Year	14,876.99	13,774.32	121,487.50	113,116.07	1,857.50	1,465.38	6,916.25	6,164.69	6,211.29	5,419.95	9,621.00	8,481.25	111.00	992.72	5,219.50	4,180.40	5,919.00	4,469.00	.....	211.55	.....	.....	718.00	633.2
Increase	$ 1,556.54	$ 1,730.74	$ 5,809.50	$ 8,750.06	.....	.....	$1,487.46	$ 562.77	.....	.....	.....	.....	$359.25	$1,461.53	$ 689.75	$ 244.75	$2,259.68	$ 549.33	$.....	$ 22.25	.....	.....	.....	.....
Decrease	.....	.....	.....	.....	102.85	12.86	.....	.....	72.68	753.06	2.21	249.26	.....	.....	.....	.....	.....	.....	.....	.....	.....	.....	$667.88	$ 88.19

TABLE NO. 3—FINANCIAL—RECAPITULATION

Specials for Missions Paid	Church Extension Assessed	Church Extension Paid	Education Assessed	Education Paid	American Bibic Society Assessed	American Bible Society Paid	Expenses Dels. Gen. Conf. Assessed	Expenses Dels. Gen. Conf. Paid	Superannuates' Endmt. Fund Assessed	Superannuates' Endmt. Fund Paid	Southern College Paid	Conference Expenses Assessed	Conference Expenses Paid	Orphanage Assessed	Orphanage Paid	District Parsonage Assessed	District Parsonage Paid	J. C. Ley Special Assessed	J. C. Ley Special Paid	Sunday School Special Assessed	Sunday School Special Paid	Florida Christian Advocate Assessed	Florida Christian Advocate Paid	Paid for Objects Not Elsewhere Reported	Total Finance Table	Grand Total from Tables 1, 2, 3
97.00	$ 961.00	$ 837.00	$1,164.00	$1,034.00	$20.00	$ 56.34	$110.00	$ 95.00	$ 44.00	$468.00	$ 500.00	$ 11.00	$ 9.00	$.....	$ 446.94	$ 153.65	$ 145.65	.....	.....	$ 247.00	$ 240.60	$ 228.00	$ 226.00	$ 7,638.73	$ 36,801.85	$ 69,440.42
3.00	789.50	586.48	997.55	699.40	.....	34.31	97.37	80.95	2.12	61.96	22.00	.....	.....	.....	150.84	460.84	281.00	.....	.....	161.34	128.38	138.00	93.50	6,206.67	29,076.54	51,266.36
00.00	722.25	531.60	856.45	528.10	17.95	48.57	2.00	4.00	.....	.....	.....	... 77.40	66.40	94.00	216.48	105.00	114.00	.....	.....	185.25	196.85	223.65	185.90	7,639.95	27,564.61	60,541.50
40.25	714.00	456.25	943.00	529.80	1.00	18.00	34.00	15.45	4.00	.....	.....	... 80.00	50.65	.....	128.29	90.40	218.69	.....	.....	392.34	167.95	400.95	508.70	2,886.57	25,597.87	35,481.03
50.00	770.00	448.37	919.00	479.00	1.00	16.00	100.00	49.00	.....	.....	.....	... 11.00	6.00	.....	47.31	137.00	57.00	.....	.....	215.00	118.50	297.00	480.96	2,149.80	21,079.14	34,418.33
60.00	1,007.50	1,823.00	1,259.00	1,013.75	5.00	31.26	145.20	111.65	.....	10.00	.....	.....	.....	16.20	135.35	691.45	619.90	.....	.....	287.70	253.55	323.00	282.00	9,312.69	43,219.40	74,943.04
34.00	945.00	742.45	1,039.68	734.28	1.00	29.32	137.00	99.80	.....	3.00	.....	... 7.00	5.00	.....	67.38	178.00	102.60	.....	.....	206.00	176.42	263.50	260.38	10,616.71	37,516.91	32,234.10
54.25	$5,909.25	$5,425.15	$7,178.68	$5,018.33	$45.95	$233.80	$625.57	$455.85	$ 50.12	$542.06	$ 522.00	$ 186.40	$137.05	$110.20	$1,192.62	$1,816.34	$1,538.84	.....	.....	$3,233.47	$1,282.25	$3,156.35	$2,037.44	$46,451.12	$220,856.32	$358,324.78
92.72	5,219.50	4,180.40	5,919.00	4,469.00	.....	211.55	.....	.....	718.00	633.25	$3,584.50	531.55	414.55	.....	1,304.32	1,297.95	4,213.53	$309.50	221.61	431.41	438.60	.....	.....	40,159.68	199,515.62	367,492.15
31.53	$ 689.75	$ 244.75	$2,259.68	$ 549.33	$.....	$ 22.25	.....	.....	.....	.....	.....	.....	.....	.....	.....	$ 518.39	.....	.....	.....	$2,802.06	$ 843.65	.....	.....	$ 6,291.44	$ 21,340.70	.....
.....	.....	.....	.....	.....	.....	.....	.....	.....	$667.88	$ 88.19	$3,062.50	$3,345.15	277.50	.....	111.70	.....	2,674.69	.....	.....	.....	.....	.....	.....	.....	.....	$ 9,167.37

The Florida Conference

ANNUAL

1913

EDITED BY

Edward F. Ley

ARCADIA, FLA.

F287
M592j
1913

INDEX

Appointments for 1914 55-59
Appropriations to Conference Missions 47
Boards and Committees 11-13
Classes 7
Committees on Examination 10
Condensed Minutes 19-21
Conference Evangelism 39
Conference Roll 4-8
Educational Statistics 46
Episcopal Decisions 37
Journal of Proceedings 14-19
Lay Delegates to the Annual Conference 8
Memoirs 51-54
Official Directory 3
Our Dead 9

REPORTS.

Advocate Publishing Committee 37
American Bible Society 31-32
Board of Church Extension 44
Board of Education 25-27
Board of Missions 32-33
Books and Periodicals 27-29
Conference Relations 22
Trustees Preachers' Relief Fund 44
Conference Treasurer 49
Discrepancies 30
District Conference Records 34
Epworth Leagues 30-31
Joint Board of Finance 41-44
Joint Board of Finance (Treasurer) 46
Laymen's Committee 35
Memorials 22-25
Orphanage 34
Sabbath Observance 33
Sunday School Board 36
Temperance 29-30

RESOLUTIONS.

Affecting International S. S. Association 39
Appreciation Rev. W. A. Lowder 39
Appreciation Rev. S. W. Lawler, College Agent 40
Colportage 40
Authorizing Sale of College Lands 40
Divorce Court Records, showing grounds 38
Florida Conference Brotherhood 40
Thanks (of Conference) 39
Statistics 60-105

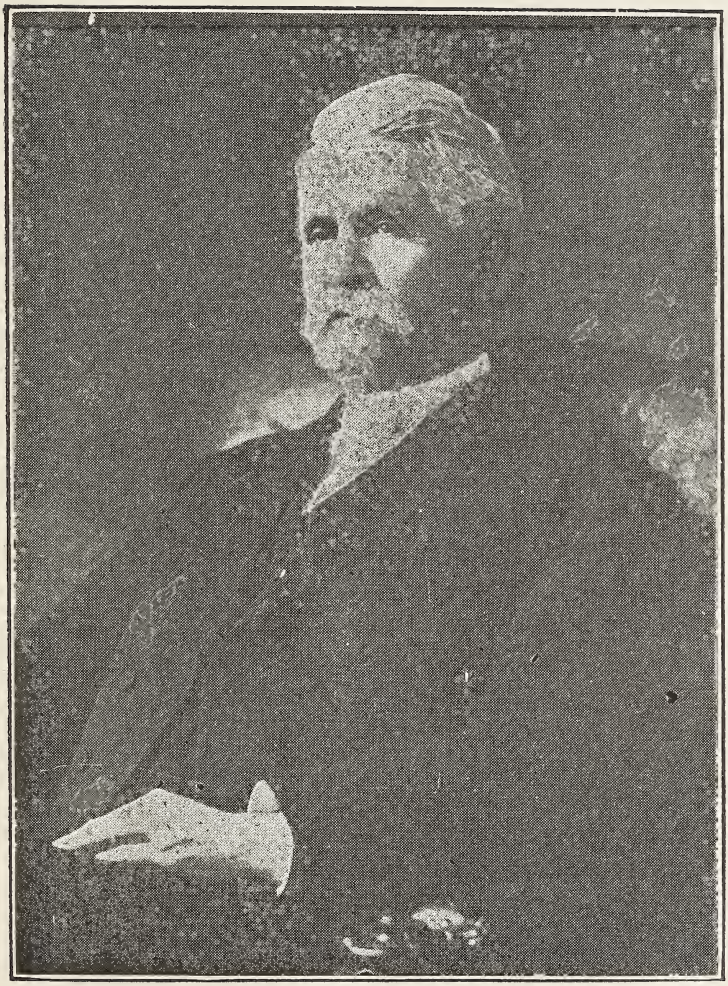

Bishop H. C. Morrison

SESSIONS OF THE FLORIDA CONFERENCE

No.	Place	Convened	President	Secretary
1	Tallahassee, Fla...	Feb. .., 1845	Bishop J. Soule.....	T. C. Benning
2	Monticello, Fla...	Feb. 9, 1846	Bishop J. O. Andrew....	P. P. Smith
3	Quincy, Fla.....	Feb. 10, 1847	Bishop W. Capers.....	"
4	Waynesville, Ga..	Feb. .., 1848	Bishop J. O. Andrew....	"
5	Albany, Ga.....	Jan. 3, 1849	Bishop W. Capers.....	"
6	Madison, Fla.....	Feb. .., 1850	Bishop Ira L. Potter...	"
7	Thomasville, Ga...	Jan. 22, 1851	Bishop R. Paine.....	"
8	Tallahassee, Fla..	Jan. 28, 1852	Bishop J. O. Andrew...	"
9	Quincy, Fla.....	Jan. .., 1853	Bishop W. Capers.....	"
10	Monticello, Fla....	Dec. .., 1853	Bishop R. A. Howren...	"
11	Madison, Fla.....	Dec. .., 1854	Bishop W. Capers.....	"
			S. P. Richardson	
12	Bainbridge, Ga...	Dec. .., 1855	Bishop J. O. Andrew....	N. T. Gardner
13	Alligator, Fla.....	Dec. 24, 1856	Bishop J. O. Andrew....	P. P. Smith
14	Thomasville, Ga..	Dec. .., 1857	Bishop J. Early	"
15	Jacksonville, Fla..	Dec. 15, 1858	Bishop J. O. Andrew ..	J. C. Ley
16	Micanopy, Fla....	Dec. 28, 1859	Bishop H. H. Kavanaugh	P. P. Smith
17	Monticello, Fla...	Dec. 12, 1860	Bishop G. F. Pierce....	"
18	Quincy, Fla	Dec. 12, 1861	Bishop G. F. Pierce....	"
19	Tallahassee, Fla..	Dec. 12, 1862	Bishop J. O. Andrew...	"
20	Thomasville, Ga...	Dec. 16, 1863	Bishop J. O. Andrew...	F. A. Branch
21	Monticello, Fla...	Dec. 14, 1864	S. P. Richardson	"
22	Madison, Fla.....	Nov. 29, 1865	Bishop G. F. Pierce....	"
23	Quincy, Fla.....	Dec. 13, 1866	Bishop H. N. McTyeire..	"
24	Monticello, Fla...	Dec. 6, 1867	Bishop G. F. Pierce....	"
25	Jacksonville, Fla..	Jan. 13, 1869	Bishop W. M. Wightman	"
26	Lake City, Fla....	Dec. 20, 1869	Bishop D. S. Doggett...	J. P. DePass
27	Tallahassee, Fla..	Jan. 4, 1871	Bishop W. M. Wightman	U. S. Bird
28	Madison, Fla.....	Jan. .., 1872	Bishop W. M. Wightman	"
29	Fernandina, Fla...	Jan. .., 1873	Bishop E. M. Marvin....	"
30	Jacksonville, Fla..	Jan. 7, 1874	Bishop G. F. Pierce....	Fred'k Pasco
31	Live Oak, Fla.....	Dec. 16, 1875	Bishop W. M. Wightman	"
32	Quincy, Fla.....	Jan. 5, 1876	Bishop W. M. Wightman	"
33	Monticello, Fla...	Jan. 11, 1877	Bishop G. F. Pierce....	"
34	Tampa, Fla.....	Nov. 15, 1877	Bishop G. F. Pierce....	"
35	Gainesville, Fla...	Nov. 13, 1878	Bishop H. H. Kavanaugh	"
36	Tallahassee, Fla..	Dec. 17, 1879	Bishop D. S. Doggett...	"
37	Ocala, Fla.....	Dec. 16, 1880	Bishop G. F. Pierce....	"
38	Monticello, Fla...	Jan. 18, 1882	Bishop H. N. McTyeire..	"
39	Jacksonville, Fla..	Jan. 3, 1883	Bishop H. H. Kavanaugh	"
40	Madison, Fla.....	Jan. 8, 1884	Bishop J. C. Keener....	"
41	Gainesville, Fla...	Jan. 7, 1885	Bishop Linus Parker...	"
42	Orlando, Fla.....	Jan. 6, 1886	Bishop R. K. Hargrove.	"
43	Tallahassee, Fla..	Dec. 16, 1886	Bishop E. R. Hendrix...	"
44	Leesburg, Fla.....	Dec. 14, 1887	Bishop J. S. Key.....	"
45	Bartow, Fla.....	Jan. 9, 1889	Bishop C. B. Galloway..	"
46	Gainesville, Fla...	Jan. 8, 1890	Bishop J. C. Keener....	"
47	Monticello, Fla....	Jan. 7, 1891	Bishop W. W. Duncan..	"
48	Tampa, Fla.....	Jan. 6, 1892	Bishop J. C. Granbery..	"
49	Ocala, Fla.....	Jan. 4, 1893	Bishop O. P. Fitzgerald.	"
50	Palatka, Fla.....	Jan. 3, 1894	Bishop A. W. Haygood.	"
51	Jacksonville, Fla.	Jan. 9, 1895	Bishop W. W. Duncan..	"
52	Orlando, Fla.....	Dec. 18, 1895	Bishop J. C. Granbery..	"
53	Tallahassee, Fla..	Dec. 9, 1896	Bishop C. B. Galloway..	"
54	Tampa, Fla.....	Dec. 17, 1897	Bishop W. W. Duncan..	"
55	Gainesville, Fla...	Dec. 14, 1898	Bishop W. A. Candler..	"
56	Monticello, Fla...	Dec. 13, 1899	Bishop W. A. Candler..	"
57	Bartow, Fla.....	Dec. 13, 1900	Bishop W. A. Candler..	"
58	Live Oak, Fla.....	Dec. 12, 1901	Bishop J. C. Granbery..	"
59	Quincy, Fla.....	Jan. 8, 1903	Bishop A. Coke Smith..	"
60	Lake City, Fla....	Dec. 10, 1903	Bishop A. W. Wilson...	"
61	Orlando, Fla.....	Dec. 8, 1904	Bishop W. A. Candler..	"
62	Ocala, Fla.....	Dec. 7, 1905	Bishop W. A. Candler..	"
63	Palatka, Fla.....	Dec. 12, 1906	Bishop H. C. Morrison..	"
64	Tampa, Fla.....	Dec. 12, 1907	Bishop C. B. Galloway..	"
65	Miami, Fla.....	Dec. 16, 1908	Bishop C. B. Galloway..	"
66	Lakeland, Fla.....	Dec. 15, 1909	Bishop J. O. Atkins....	"
67	Springfield, Fla...	Dec. 14, 1910	Bishop J. C. Kilgo.....	"
68	Gainesville, Fla...	Dec. 12, 1911	Bishop E. E. Hoss.....	"
69	Tampa, Fla.....	Dec. 18, 1912	Bishop H. C. Morrison..	"
70	Tallahassee, Fla..	Dec. 10, 1913	Bishop H. C. Morrison..	"

OFFICIAL DIRECTORY

Bishop H. C. Morrison, Leesburg, Fla.....President
Frederick Pasco, D. D., Jacksonville.....Secretary
John E. Mickler, Williston.....Assistant Secretary
C. H. Summers, Gainesville.....Statistical Secretary
Rollo H. Johnson, Bradentown.....Treasurer

Legal Conference

J. Edgar Wilson, Lakeland .....President
Frederick Pasco, D. D., Jacksonville .....Secretary

Other Officers

W. L. Clifton, Sutherland.....President Southern College
J. Edgar Wilson, Lakeland .....Editor Christian Advocate
C. W. White, Dade City.....S. S. Field Secretary and Colporter
W. F. Allen, Titusville .....Conference Evangelist
A. W. McLeran, Wellborn .....Conference Lay Leader

CONFERENCE ROLL

Superanuated Members

Armistead, Thomas S.....Bowling Green, Fla.
Bradford, T. C., a.....Live Ooak, Fla.
Coleman, J. T., a.....Coleman, Fla.
Collier, Junius S.....Florila City, Fla.
Durrance, Josephus P.....Sutherland, Fla.
Frazee, Henry B., a.....Jacksonville, Fla.
Gates, E. F., a.....Manatee, Fla.
Gray, W. J.....Hinson, Fla.
Mason, Benjamin F., a.....Live Oak, Fla.
Miller, H. S., a.....Lake Butler, Fla.
Scott, S., a.....Brooksville, Fla.
Shoemaker, W. F., a.....Demorest. Ga.
Sumner, R. L., a.....Maitland, Fla.
Switzer, D. Lee, a.....Chattahoochee. Fla.
Taylor, John R.....Waycross, Ga.
Vernon, I. A., a.....Sutherland, Fla.
Waters, John T., a.....Muncie, Ind.
Woodward, Alfred L.....Tallahassee, Fla.
Wells, R. J., a .....Largo, Fla.
Yeats, J. L., a.....Bartow, Fla.

Supernumerary

Matheson, C. W. .....Gainesville, Fla.

Effective Members

Adams, Thomas R .....Madison, Fla.
Allen, W. F.....Titusville, Fla.
Austin, John W.....Haines City, Fla.
Barnett, Robert H.....Winter Haven, Fla.
Barr, T. L. Z.....Apalachicola, Fla.
Barrios, R. D., a .....Key West, Fla.
Beers, John .....Gary, Fla.
Bennett, A. J.....High Springs, Fla.
Buhrman, W. P.....West Palm Beach, Fla.
Bell, Joseph F.....Bartow, Fla.
Bell, M. T.....Zolfo, Fla.
Betts, W. A.....Miakka, Fla.
Bigham, James W .....Live Oak, Fla.
Blackburn, C. Fred.....Madison, Fla.
Blocker, H. P.....Bushnell, Fla.
Boggess, Olin .....Alva, Fla.

Brantley, W. T. .....R. F. D. 2, Jacksonville, Fla.
Bridges, Francis R.....Ocala, Fla
Brooke, J. S .....Dania, Fla.
Butler, G. T. .....Inverness, Fla.
Carpenter, W. J.....Jacksonville, Fla.
Carrerá, F., a .....Ybor City, Fla.
Cason, J. R. .....Bartow, Fla.
Cecil, C. C.....Mayo, Fla
Chapman, J. S., a.....Jacksonville, Fla.
Chapman, L. S., a.....St. Augustine, Fla.
Clark, J. F. .....Columbia City, Fla.
Cole, A. H. .....Coleman, Fla.
Cole, D. A. .....Titusville, Fla.
Crooke, C. R., a.....Jacksonville, Fla.
Crowson, Fred L. .....Chaires, Fla.
Daiger, A. M. .....Largo, Fla.
Davis, Gus A. .....McClenny, Fla.
Davis, H. F. .....Miami, Fla.
Davis, Howard L.....Ft. Lauderdale, Fla.
Denton, E. K. .....Welborn, Fla.
Diffienwerth, D. D. .....Middleburg, Fla.
Diggs, J. C. .....Tampa, Fla.
Dutill, H. .....Quincy, Fla.
Eads, F. M. C. .....Stuart, Fla.
Fletcher, W. G. .....St. Augustine, Fla.
Folsom, J. L. .....Hawthorn, Fla.
Folsom, R. E. L. .....Seville, Fla.
Funk, W. H. .....Key West, Fla.
Gaines, H. T. .....Lake City, Fla.
Gates, E. J.....Monticello, Fla.
Glazier, J. M. .....Green Cove Springs, Fla.
Gonzalez, I., a .....Cuba.
Grady, S. .....Leesburg, Fla.
Griffits, J. S. .....Wauchula, Fla.
Gross, J. M., a .....Ocala, Fla.
Haeflinger, H. J. .....Alachua, Fla.
Hardee, E. J. .....Bryceville, Fla.
Hardin, S .....Palatka, Fla.
Hardin, H. C. .....Perry, Fla.
Harris, H. S. .....Palmetto, Fla.
Haynes, L. D. .....Bunnell, Fla.
Henderson, G. S. .....Micanopy, Fla.
Hendrix, S. I. .....Crescent City, Fla.
Hendry, John A .....Jacksonville, Fla.
Hice, Henry .....Key West, Fla.
Hilburn, J. P. .....Tallahassee, Fla.
Hodnett, B. F. .....Sutherland, Fla.

Honiker, R. L. .....Callahan, Fla.
Hope, A. L. .....Oviedo, Fla.
Householder, A. E. .....Bradentown, Fla.
Hudson, E. C. .....Sutherland, Fla.
Inman, C. W. .....Jacksonville, Fla.
Jenkins, I. C. .....Tampa, Fla.
Jones, J. C. .....Jacksonville, Fla.
Jones, W. F. .....Melrose, Fla.
Kilgore, J. L. .....Ft. Meade, Fla.
Lawler, S. W. .....Kissimmee, Fla.
Lewis, J. Douglass .....Tampa, Fla.
Kendall, P. .....Parrish, Fla.
Ley, John B. .....Lakeland, Fla.
Ley, E. F. .....Arcadia, Fla.
Logan, H. .....Lake Butler, Fla.
Longacre, J. W. .....Fernandina, Fla.
Lord, M. M. .....Webster, Fla.
Lowe, L. D. .....DeLand ,Fla.
Major, J. D. .....Kathleen, Fla.
Mann, A. M. .....Dunnellon, Fla.
Mood, R. E. .....Jacksonville, Fla.
Mickler, John E. .....Williston, Fla.
Mitchell, J. B. .....Tampa, Fla.
Mitchell, James T. .....Jasper, Fla.
Moon, J. Lawton .....Clearwater, Fla.
Moore, L. W. .....Plant City, Fla.
Morgan, W. S. .....Key West, Fla.
Morrow, J. A. .....Sarasota, Fla.
Myres, W. A. .....Live Oak, Fla.
Nease, W. J. .....Citra, Fla.
Norton, M. H. .....St. Petersburg, Fla.
Norton, W. C. .....Fort Pierce, Fla.
Nance, H. C. .....Cedar Key, Fla.
Newkirk, W. H. .....Bronson, Fla.
Oser, L. .....Miami, Fla.
Outland, M. H. .....Anthony, Fla.
Partridge, H. E. .....Kingston, Fla.
Pasco, F. .....Jacksonville, Fla.
Patterson, Ira S. .....Jacksonville, Fla.
Patterson, F. J. .....Jacksonville, Fla.
Penny, G. B. .....Blanton, Fla.
Perez, Guillermo .....Ybor City, Fla.
Pixton, Fred .....Dade City, Fla.
Poage, W. M. .....Palatka, Fla.
Rape, B. T. .....Starke, Fla.
Rencher, W. O. .....Madison, Fla.
Roberts, I. B. .....Altoona, Fla.

Roberts, G. S. .....Mulberry, Fla.
Roland, T. F. .....Sebastian, Fla.
Rooney, J. B. .....Umatilla, Fla.
Palmer, J. W. .....Hastings, Fla.
Scott, George F. .....Fort Myers, Fla.
Sibert, J. D. .....Miami, Fla.
Sistrunk, T. H. .....Punta Gorda, Fla.
Sowell, R. A. .....Chattahoochee, Fla.
Steenbock, H. .....Winter Garden, Fla.
Steinmeyer, F. E. .....Sanford, Fla.
Steinmeyer, W. H. .....Lakeland, Fla.
Strickland,W illiam G. .....Nocatee, Fla.
Summers, C. H. .....Gainesville, Fla.
Sweat, D. B. .....Manatee, Fla.
Taylor, J. W. .....Wildwood, Fla.
Thrower, B. K. .....Sutherland, Fla.
Thrower, O. A. .....Tampa, Fla.
Thompson, W. E. .....Tampa, Fla.
Tompkies, T. W. .....Tarpon Springs, Fla.
Tresca, W. B. .....Bowling Green, Fla.
Weaver, S. E. .....White Springs, Fla.
Wells, J. Q. .....New Smyrna, Fla.
White, C. W. .....Dade City, Fla.
Wier, W. A. .....Lemon City, Fla.
Williams, M. O. .....Brooksville, Fla.
Williams, R. M. .....Delray, Fla.
Williams, Thomas .....Fort White, Fla.
Wilson, J. Edgar .....Lakeland, Fla.
Woodward, Joseph E. .....South Jacksonville, Fla.
Wray, J. E. .....Orlando, Fla.
York, G. H. .....Rodman, Fla.

CLASSES

First Year

Castellanos, Nestor, a .....Cuba
Perna, Guiseppe .....Tampa, Fla.
Stephens, Sankey F. .....Wildwood, Fla.

Second Year

Hollister, K. .....Nashville, Tenn.
Fisher, W. A. .....Greensboro, Fla.
Murray, J. D. .....Hinson, Fla.
Wilson, S. A., a .....Sutherland, Fla.
Shepherd, J. S. .....Madison, Fla.

Third Year

Barrios, R. D., a ..... Key West, Fla.
Carrera, Desiderio, a ..... Ybor City, Fla.
Dieffenwerth, Daniel D., ... Middleburg, Fla.
Gonzalez, Ignacio, a ..... Cuba
Hardin, H. C. ..... Perry, Fla.
Lord, M. M. ..... Webster, Fla.

Fourth Year

Brantley, William T. ..... Jacksonville, Fla.
Sumner, R. L., a ..... Maitland, Fla.
Woodward, Alfred L., ... Tallahassee, Fla.
Strickland, W. G. ..... Nocatee, Fla.

LAY DELEGATES

BARTOW DISTRICT—H. E. Carlton, H. D. Bassett, S. G. Wilson, C. E. Earnest, a.

JACKSONVILLE DISTRICT—J. W. Rast, E. A. Pabor, W. P. Smith, a, T. Griffith.

LIVE OAK DISTRICT—A. W. McLeran, J. W. Pennington, H. N. Hodges, F. P. McCall.

MIAMI DISTRICT—J. A. Dann, L. P. McCord, a, C. Carus, a, R. M. Mason, a.

TALLAHASSEE DISTRICT—W. N. Sheats, J. H. Perkins, Geo. I. Davis, G. C. Mills.

OCALA DISTRICT—J. J. Anderson, C. J. Grace, M. S. Hill, R. C. Douglas.

TAMPA DISTRICT—S. D. Harris, R. H. Johnson, I. W. Philips, W. L. Clifton.

(a) Absent from Conference.

OUR DEAD

Josephus Anderson, born Hanover County, Va., October 7, 1829; died Leesburg, Florida, August 11, 1913.

Mrs. S. E. Norton, born in Lawrenceville, Ala., in 1844; died in Bronson, Florida, October 11, 1913.

Mrs. Nannie Alderman Mitchell, born in Georgia, November 1, 1849; died in spring of 1913, Green Springs, Florida.

EXAMINING COMMITTEES

On Admissions

F. Pixton R. M. Williams H. Dutill
J. R. Cason F. R. Bridges

Admission on Trial

J. E. Mickler J. L. Yeats Olin Boggess

First Year

M. T. Bell A. H. Cole A. E. Householder

Second Year

G. S. Roberts W. P. Buhrman H. Dutill

Third Year

D. B. Sweat A. M. Daiger F. M. C. Eads

Fourth Year

I. C. Jenkins M. H. Norton R. F. Hodnett

BOARDS AND COMMITTEES

Advocate Publishing Committee

Rev. D. B. Sweat, Chairman.....Manatee
Rev. J. Edgar Wilson, Secretary.....Lakeland
Geo. I. Davis, Treasurer.....Ocklocknee
Rev. I. S. Patterson, Rev. J. P. Hilburn, J. Edgar Wall, Dr. A. L. Izlar.

Board of Missions

W. J. Carpenter, President .....Jacksonville
M. H. Norton, Secretary .....St. Petersburg
Rollo H. Johnson, Treasurer .....Bradentown
A. E. Householder, John Beers, R. H. Barnett, W. M. Poage, F. M. Hudson, C. W. Bayliss, E. A. Pabor, B. W. Partridge, J. E. Foxworthy

Board of Church Extension

J. B. Mitchell, President.....Tampa
J. Edgar Wilson, Secretary .....Lakeland
J. A. Hendry, Treasurer .....Jacksonville
A. H. Cole, H. Dutill, J. L. Moon, Calvin Brinkley, W. G. Tilghman, G. I. Davis, Frank D. Jackson, Solon G. Wilson, C. J. Grace, E. M. Anthony, W. P. Buhrman.

Sunday School Board

G. S. Roberts, President.....Mulberry
Jasper C. Carter, Secretary .....Dade City
J. T. Mitchell, J. S. Chapman, F. E. Steinmeyer, H. J. Davis, S. D. Harris, J. H. Bunch, C. H. Mitchell, J. W. Pennington, A. W. McLeran, A. H. Cole

Board of Education

I. C. Jenkins, President .....Tampa
John B. Ley, Secretary .....Lakeland
George F. Scott, Treasurer .....Fort Myers
L. D. Lowe, E. J. Gates, O. O. McCollum, S. J. Hilburn, L. N. Green, Smith Hardin, Don C. McMullen, L. M. Pipkin, G. B. Glover.

Epworth League Board

T. W. Tomkies, President.....Tarpon Springs
J. D. Sibert,, W. C. Norton, W. F. Allen, A. L. Woodward, D. G. Barnett, L. E. Roberson, M. O. Williams, C. F. Stead, H. L. Phifer, W. E. Dean, J. J. Scally, A. F. Turner.

Orphanage Board of Trustees

L. W. Moore, President ..... Plant City
J. L. Moon, Secretary and Treasurer ..... Clearwater
S. Hardin, E. J. Gates, T. J. Nixon, C. W. Inman, J. R. Cason, C. Brinkley, T. J. Watkins, Lucien R. Phillips, S. J. Hilburn, B. W. Partridge, Marcus Giddens, W. J. Carpenter, H. Baker, T. Griffith.

Trustees Preacher's Relief Fund

B. T. Rape, President ..... Starke
E. J. Gates, Secretary ..... Monticello
H. L. Phifer, Treasurer ..... Gainesville
J. W. Rast, A. M. Mann, Calvin Binkley. J. H. Perkins, T. J. Watkins.

Joint Board of Finance

W. C. Norton, President ..... Fort Pierce
C. E. Earnest, Secretary and Treasurer ..... Bartow
E. J. Hardee, F. Pixton, E. A. Harrison, S. A. Wilson, F. D. Jackson, O. A. Thrower, J. W. Rast, G. W. Saxon, C. W. White, J. W. Pennington, W. A. Myres.

American Bible Society

D. A. Cole, Titusville; E. J. Hardee, J. S. Brooke, F. M. C. Eads, S. Scott, H. L. Swatts, J. W. Pennington, A. H. Pattishall, H. C. Johnson, Charles Curry.

Trustees of Southern College

T. J. Nixon, President ..... Tallahassee
S. W. Lawler, Secretary ..... Kissimmee
J. P. Hilburn, J. B. Ley, L. W. Moore, T. J. Nixon, G. F. Scott, J. A. Hendry, W. C. Richardson, H. D. Bassett, C. W. Smith, J. B. Mitchell, A. C. Clewis, L. J. Cooper, J. C. Little, J. J. Eldridge, J. E. Hendry, E. E. Edgar.

Committee on Conference Relations

B. T. Rape, President ..... Starke
F. Pixton, Dade City, Secretary; G. H. York, T. H. Sistrunk, Smith Hardin, W. B. Tresca.

Committee on Memoirs

E. J. Gates, Monticello; F. R. Bridges, D. B. Sweat

Conference Lay Leader

A. W. McLeran ..... Welborn

Trustees Anastasia Assembly Grounds

I. S. Patterson, W. G. Fletcher, I. C. Jenkins, J. S. Chapman. G. S. Roberts, H. L. Swatts, John Futch, R. T. Boozer, J. Edgar Wilson, W. F. Allen, H. Dutill, S. J. Hilburn, J. W. Rast, J. W. Pennington, W. Frazier Jones, W. A. McRae, G. S. Waldo, L. F. Chapman, W. G. Tilghman, C. Brinkley.

Books and Periodicals

J F. Bell, J. B. Rooney, C. H. Summers, H. T. Gaines, J. D. Lewis, H. E. Carlton, C. J. Grace, J. L. McCrory, L. E. Roberson, W. C. Davis, W. T. Brantley, T. Griffith, R. A. Sowell, W. N. Sheats.

Memorials to General Conference

H. Dutill, H. E. Partridge, J. A. Hendry

Committee on Evangelism

I C. Jenkins, W. J. Carpenter, W. A. Myres, S. Grady, W. P. Buhrman, M. H. Norton, W. M. Poage, T. J. Nixon.

Committee on Public Worship

J. P. Hilburn, T. J. Nixon, Geo. I. Davis

Commitee on Sabbath Observance

R. L. Honiker, T. E. Weaver, I. W. Philips, J. D. Major, Thos. Williams, W. J. Nease, T. W. Tomkies.

Committee on Laymen's Missionary Movement

A. W. McLeran, H. D. Bassett, R. C. Douglass, F. M. Hudson, R. H. Johnson, E. A. Pabor, J. H. Perkins.

Committee on District Conference Records

R. E. L. Folsom, M. M. Lord, R. L. Griffitts, Jno. Beers, Geo. H. York, J. E. Woodward, F. L. Crowson.

Committee on Temperance

J. B. Ley, W. A. Myres, Edward F. Ley, H. Hice, W. E. Thompson, H. G. Davis, J. W. Pennington, S. G. Wilson, M. S. Hill, S. D. Harris, J. A. Dann, W. P. Smith, F. M. C. Eads, Jeff Davis.

Florida Conference Brotherhood

H. E. Partridge .....President
F. E. Steinmeyer, Sanford, Fla. .....Secretary
R. H. Barnett .....Treasurer
J. P. Hilburn, I. S. Patterson, G. F. Scott, Trustees.

JOURNAL OF PROCEEDINGS

FIRST DAY

The Seventieth Session of the Florida Annual Conference, M. E. Church, South, convened in Trinity Church, Tallahassee, Fla., at 9:00 a. m., Dec. 10, 1913, Bishop H. C. Morrison in the chair and conducting the opening religious service.

Roll was called and 110 preachers and 15 lay delegates reported present.

Frederick Pasco was re-elected Secretary, J. E. Mickler, C. H. Summers, Edward F. Ley, assistants.

Sundry papers and reports were distributed among Boards and Committees.

Hon. W. N. Sheats, State Superintendent of Public Instruction, delivered an address of welcome to which the Bishop responded in behalf of the Conference.

Several brethren were introduced.

Presiding Elders nominated the usual standing committees and they were elected. (See Committees.)

Question 22 called: "Are all the preachers blameless in their life and official administration." Presiding Elders represented their Districts and their characters passed.

J. R. Cason, Bartow District; I. S. Patterson, Jacksonville District; J. W. Bigham, Live Oak District; C. Fred Blackburn, Miami District; F. R. Bridges, Ocala District; J. P. Hilburn, Tallahassee District; O. A. Thrower, Tampa District.

J. Anderson, deceased, was referred to Committee on Memoirs.

Several brethren were referred to Committe on Conference Relations for the Superannuated Relation, their characters passing.

J. P. Durrance, superannuate; H. P. Blocker, Frederick Pasco, were left effective, their characters passing.

Several brethren reported their works and their characters passed.

The Bishop appointed H. Dutill, J. A. Hendry, H. E. Partridge, Committee on Memorials to General Conference.

E. A. Pabor was placed on Board of Missions vice W. K. Bartleson, deceased.

Credentials of W. M. Martin, local elder and Gustavo Romano, travelling deacon, surrendered, were placed in the hands of the secretary.

Adjourned with doxology and benediction by J. R. Taylor.

SECOND DAY

Conference convened at 8:30 a. m. in prayer meeting conducted by J. B. Culpepper. At 9:00 a. m. Bishop took the chair.

Roll of absentees called. Seven ministers, four lay delegates reported present.

Minutes read and approved.

J. W. Rast placed on Board of Trustees Preachers' Relief Fund.

R. A. Guy appointed Agent for Missionary Voice.

Resolution concerning the Carnegie donation to Vanderbilt University presented and laid on the table and one from the Board of Education adopted. (See Resolutions.)

Printed copies of the report of Trustees of the Anastasia Methodist Assembly Grounds were distributed.

Dr. E. G. Chappell, Sunday school editor, was introduced and addressed the Conference and Dr. J. J. Anderson, secretary of education.

S. Scott referred to Committee for the Superannuated Relation, his character passing.

Several breathren called, reported their works and their characters passed.

F. R. Bridges, Fred Pixton and J. B. Rooney were appointed a committee of Investigation in the case of E. C. Hudson, at the request of O. A. Thrower, P. E. of the Tampa District.

Crawford Jackson of the Juvenile Protective Association, Atlanta, and D. I. Conradi, president of the Women's College, Tallahassee, were introduced and addressed the Conference, the latter extending an invitation to the Conference to visit the College from 4 to 6 p. m. tomorrow.

L. D. Lowe and S. Hardin placed on Board of Education vice T. Griffith and J. P. Hilburn.

Adjourned after announcements with doxology and benediction by C. W. Inman.

THIRD DAY

Conference convened at 8:30 a. m., Miss Emma Tucker conducting a half hour prayer meeting. At 9 a. m. Bishop took the chair.

Minutes read and approved.

Episcopal decisions rendered on question submitted by J. R. Cason.

Sundry resolutions adopted. (See Appendix.)

Several brethren introduced.

Investigating committee in case of E. C. Hudson reported a trial necessary.

Bishop appointed the following committee: I. C. Jenkins, J. D. Sibert, J. T. Mitchell, W. B. Tresca, S. Hardin, J. L. Moon, S. Grady, E. J. Hardee, J. B. Ley, H. Hice, H. E. Partridge. W. M. Poage, president; Edward F. Ley, secretary; R. F. Hodnett to represent the church; J. A. Hendry the accused.

Sundry minute questions called. (See General Minutes.)

Report of Committee appointed last year on Discrepancies between reports of Treasurer and Statistical Secretary read and adopted. (See Appendix.)

The Bishop explained his decision yesterday in the case of E. C.

Hudson whereby he denied him the opportunity of a personal explanation, basing that decision on the nature of the complaint against him. J. A. Hendry as attorney for E. C. Hudson, gave notice of an appeal from that decision.

Sundry reports read and adopted. (See Appendix.)

Dr. J. E. Dickey, president of Emory College, introduced with D. I. Malone, president of Andrew Female College. Both addressed the Conference.

Resignation of I. S. Patterson, as Trustee of Southern College was presented and accepted.

Adjourned after announcements, with doxology and benediction by Dr. Dickey.

FOURTH DAY

Conference convened at 8:30 a. m., J. M. Bass conducting the half hour prayer meeting. At 9:00 a. m. Bishop took the chair.

Minutes read and approved.

C. W. White placed on Joint Board of Finance in place of T. K. Hall.

Question 22 resumed and several brethren reported their work, characters passing.

R. J. Wells was referred for the superannuated relation.

J. N. Weatherford and E. A. Harrison were located at their own request, their characters passing.

W. E. Thompson was called and a Committee of Investigation appointed: J. B. Mitchell, J. E. Wray, G. F. Scott.

Holmes Logan, Henry C. Hardin were received into full connection.

On motion Conference proceeded to election of delegates to General Conference. Secretary announced that the Conference was entitled to four clerical and four lay delegates. The balloting continued till Monday the result is given here:

CLERICAL—Smith Hardin, W. J. Carpenter, M. H. Norton, G. S. Roberts.

CLERICAL ALTERNATES—J. F. Bell, J. P. Hilburn, I. S. Patterson, J. A. Hendry.

LAY—R. H. Johnson, J. W. Pennington, H. D. Bassett, W. N. Sheats.

LAY ALTERNATES—Thos. Griffith, S. D. Harris, S. Wlison, A. W. McLeran.

Committee of Trial in case of E. C. Hudson reported. (See Appendix.)

J. A. Hendry gave notice of an appeal.

Sundry minute questions called. (See General Minutes.)

After announcements adjourned to meet at 3 p. m. after doxology and benediction by B. K. Thrower.

AFTERNOON SESSION

At 3 p. m. Bishop took the chair and R. H. Barnett conducted the opening religious service.

Bishop then retired with the presiding elders calling L. W. Moore to the chair.

Minutes read and approved.

Sundry reports read and adopted. (See Appendix.)

C. R. Jenkins, president of Wesleyan and Miss Emma Tucker addressed the Conference.

Committee of Investigation case of W. E. Thompson reported no trial necessary and his character passed.

Dr. Moore, Missionary Secretary, addressed the Conference.

Resignations of D. R. Hartsfield and C. W. Inman from Sunday School Board were accepted.

Arcadia selected as seat of the next Conference.

On motion Edward F. Ley was elected editor of Conference Minutes and appointed Transportation Agent for next year,

Vacancies in Board of Trustees of Southern College filled. (See Appendix.)

E. C. Hudson made a statement taking one of the alternatives permitted by report of Committee of Trial. On motion his character passed. Board of Education then recommended his appointment as Professor at Southern College.

Minutes read and approved.

On motion adjourned with doxology and benediction by Edward F. Ley to meet in Memorial Session Sunday, 3 p. m.

MEMORIAL SESSION

At 3 p. m., Sunday, Dec. 14, E. J. Gates took the chair by appointment of the Bishop and opened the service. After singing hymn 334, B. K. Thrower led in prayer.

Psalm 90 was read responsively.

Question 20 called: "What preachers have died during the year?"

Memoir of Josephus Anderson, D.D., was read by Frederick Pasco. Bishop paid a touching tribute to his memory, followed by others.

D. B. Sweat read memoirs of Mrs. S. E. Norton and Mrs. N. R. Mitchell. R. H. Barnett spoke to their memory.

"Over There" was sung and on motion Conference adjourned with benediction by E. J. Gates.

FIFTH DAY

Conference convened at 8:30 a. m., J. M. Bass conducting the prayer meeting. At 9 a. m. Bishop took the chair.

Minutes of Memorial Session were read and adopted.

Bishop announced the ordinations of yesterday. (See General Minutes.)

The following were admitted on trial: Chas. M. Pullin, Gustavo V. Romano, Rembert A. Guy, Ira M. Belt, Fred D. Langford, Joseph H. Daniel, Chas. F. York, Jas. A. Hendry, David U. Bloodworth.

H. T. Butler was received from United Brethren church; J. Quincy Wells from M. E. Church.

Transfers announced: Howard L Davis, Mississippi Conference; John A. Morrow, Holston Conference; C. C. Cecil, Holston Conference; J. M. Gross, Pacific Conference; J. W. Palmer, North Texas Conference; H. C. Nance, Kentucky Conference; G. P. Penny, South Carolina Conference; I. W. Longacre, Los Angeles Conference; J. W. Bridges, South Georgia Conference; Wm. O. Rencher, North Alabama Conference; Paul Kendall, North Georgia Conference.

Bishop made the following statement:

When a committee of trial reports its verdict and the accused announces his intention to take an appeal from trial verdict, the matter has passed out of his hands and is ended as far as any action of himself or the Conference is concerned and must not be discussed further.

Sundry minute questions called. (See General Minutes.)

Reports read and adopted. (See Appendix.)

R. V. Atkisson requested an honorable withdrawal from the ministry and membership of the church and on motion the request was granted.

On motion the Orphanage Board was authorized to levy an assessment on the Conference for Orphanage; the 5th Sunday collection to form a part of it.

L. F. Chapman and C. Brinkley were added to the Board of Trustees of Anastasia Methodist Assembly and W. G. Fletcher recommended for appointment as agent for the same.

After announcements Conference adjourned to meet at 8 a. m. tomorrow with doxology and benediction by R. V. Atkisson.

SIXTH DAY

Conference convened at 8 a. m., J. M. Bass conducting the prayer meeting. At 8:30 a. m. Bishop took the chair.

Minutes read and approved.

Sundry minute questions called. (See General Minutes.)

Sundry Resolutions adopted. (See Appendix.)

I. C. Jenkins, W. J. Carpenter, W. A. Myres, S. Grady, M. H. Norton, W. M. Poage, T. J. Nixon, W. P. Buhrman were appointed Committee on Evangelism.

J. E. Mickler was placed on Epworth League Board vice A. L. Woodward, and M. T. Bell vice W. C. Norton.

The vote taken on change of name resulted: 14 for, 98 against.

On motion the various Boards were authorized to make necessary changes in assessments in case of errors.

On motion S. M. Godbey was located at his own request.

Committee on Memorials to General Conference reported. (See Appendix.)

A motion adopted to adjourn after reading the minutes.

Bishop led in prayer.

Question 49 called, the appointments were announced and Conference adjourned sine die with the doxology and benediction by Bishop.

H. C. MORRISON, President.

F. PASCO, Secretary.

CONDENSED MINUTES

Minutes of the Seventieth Session of the Florida Annual Conference of the Methodist Episcopal Church, South, held at Tallahassee, Fla., beginning Dec. 10th, 1913, ending Dec. 16th, 1913, Bishop H. C. Morrison, president; Frederick Pasco, secretary. (Post office of secretary Jacksonville, Fla.):

1. Who are admitted on trial? Chas. McKeen Pullin, Gustavo V. Romano, Rembert A. Guy, Ira M. Belt, Fred D. Langford, Joseph H. Daniel, Chas. F. York, Jas. A. Hendry, David U. Bloodworth.

2. Who remain on trial? 2nd year, K. Hollister, Holmes Logan, S. A. Wilson, Wm. A. Fischer, Jas. D. Murray, Jas. F. Shepherd. Class of the First Year: Nestor J. Castellanos, Sankey F. Stephens.

3. Who are discontinued? None.

4. Who are admitted into full connection? Holmes Logan, H. C. Hardin, R. D. Barrios, Desiderios Carrera, D. D. Dieffenwierth, S. Gonzalez, M. M. Lord, Wm. O. Rencher.

5. Who are readmitted? None.

6. Who are received by transfer from other Conferences? Howard L. Davis, Missouri Conference; J. A. Morrow, C. C. Cecil, Holston Conference; J. M. Goss, Pacific Conference; J. W. Palmer, Texas Conference; H. C. Nance, Kentucky Conference; G. P. Penny, South Carolina Conference; J. W. Longacre, Los Angeles Conference; W. O. Rencher, North Alabama Conference; Paul Kendall, North Georgia Conference.

7. Who are received from other churches as local preachers? None.

8. Who are received from other churches as traveling preachers? G. T. Butler, J. Quincy Wells.

9. Who are deacons of one year? Wm. G. Strickland, Wm. T. Brantley, R. C. Sumner, Alfred L. Woodward.

10. What traveling preachers are elected deacons? Holmes Logan, Henry C. Hardin.

11. What traveling preachers are ordained deacons? Holmes Logan, H. C. Hardin.

12. What local preachers are elected deacons? F. B. Hill.

13. What local preachers are ordained deacons? Wm. H. McLeod, Loring B. Norton.

14. What traveling preachers are elected elders? Thos. R. Adams, Fred L. Crowson, R. E. L. Folsom, F. J. Patterson, G. Perez, J. E. Woodward, Isaac B. Roberts.

15. What traveling preachers are ordained elders? Thos. R. Adams, Fred L. Crowson, Robt. E. L. Folsom, Guillermo Perez, Findley J. Patterson, Isaac G. Roberts, Joseph E. Woodward, L. F. Chapman.

16. What local preachers are elected elders? None.

17. What local preachers are ordained elders? None.

18. Who are located this year? J. N. Weatherford, E. A. Harrison.

19. Who are Supernumerary? C. W. Matheson, C. C. Cecil.

20. Who are superannuated? Thos. R. Armistead, T. C. Bradford, J. T. Coleman, J. S. Collier, R. J. Wells, J. P. Durrance, H. B. Frazee, E. F. Gates, J. T. Waters, W. F. Shoemaker, R. L. Sumner, D. Lee Switzer, J. R. Taylor, I. A. Vernon, W. J. Gray, J. L. Yeats, B. F. Mason, H. S. Miller, A. L. Woodward, S. Scott.

21. What preachers have died during the past year? Josephus Anderson. (See Memoir.)

22. Are all the preachers blameless in their life and official administration? Names called and characters passed. A. Reina and R. V. Atkisson, withdrawn.

23. What is the number of local preachers and members in the several circuits, stations, and missions of the Conference? Local preachers, 135; Members, 36,103.

24. How many infants have been baptized during the year? 758.

25. How many adults have been baptized during the year? 1314.

26. What is the number of Epworth Leagues? 151.

27. What is the number of Epworth League members? 5270.

28. What is the number of Sunday schools? 371.

29. What is the number of Sunday school officers and teachers? 2950.

30. What is the number of Sunday school scholars enrolled during the Conference year? 29,984.

31. What was assessed by the last Conference for the superannuated preachers, and the widows and orphans of preachers? $9,000.00.

32. What has been collected on the foregoing account, and how has it been applied? $9,000.00 distributed among claimants.

33. What has been contributed for Missions? Foreign, $4851.75; Domestic, $9605.63.

34. What has been contributed for Church Extension? $4735.20.

35. What has been contributed for the American Bible Society? $261.51.

36. What has been contributed for the support of presiding elders and preachers in charge? Presiding Elders, $15,505.06; Preachers in Charge, $121,866.13.

37. What has been contributed for the support of Bishops? $1,452.52.

38. What is the number of societies, and of houses of worship owned by them? Number of Societies, 440; Number of Houses of Worship, 382.

39. What is the value of houses of worship, and what is the amount of indebtedness thereon? Value, $982,123. Indebtedness, $81,721.37.

40. What is the number of pastoral charges, and of parsonages owned by them? Pastoral Charges, 133. Number of Parsonages, 140.

41. What is the value of parsonages, and what is the amount of indebtedness thereon? Value, $306,025. Indebtedness, $16,178.07.

42. What is the number of districts, and of district parsonages? Number of Districts, 7. Number of District Parsonages, 7.

43. What is the value of district parsonages, and what is the amount of indebtedness thereon? Value, $29,500. Indebtedness, $6,000.

44. What number of churches have been damaged or destroyed during the year by fire or storm, and what was the amount of damage? Number of Churches Damaged, 6. Amount of Damage, $5,188.

45. What are the insurance statistics? Insurance Carried, $320,650. Losses Sustained, $4825.00. Premiums Paid, $4227.54. Collections on Losses, $363.

46. What are the educational statistics? See Report.

47. Who is elected Conference Leader? A. W. McLeran, Welborn.

48. Where shall the next session of the Conference be held? Arcadia.

49. Where are the preachers stationed this year? See Appointments.

REPORTS

REPORT ON CONFERENCE RELATIONS

We, your committee on Conference Relations, recommend as follows:

For Superannuated Relation

T. S. Armistead, T. C. Bradford, J. T. Coleman, J. S. Collier, J. P. Durrance, H. B. Frazee, E. F. Gates, W. J. Gray, B. F. Mason, W. F. Shoemaker, R. L. Sumner, D. L. Switzer, J. R. Taylor, I. A. Vernon, A. L. Woodward, J. T. Waters, J. L. Yeats, R. J. Wells, H. S. Miller, S. Scott.

Committee on Conference Relations recommend C. W. Matheson for supernumerary relation.

B. T. RAPE, Chairman.
GEO. H. YORK, Sect. of Com.

REPORT OF THE BOARD OF TRUSTEES OF THE FLORIDA METHODIST ORPHANAGE

Dear Brethren:—We are grateful for a year of prosperity and progress in the work you have entrusted to us. We have cared for more children this year than ever before and there has been a larger average number in the home for the year. The income from the churches has been barely sufficient to meet these increasing needs. While we have met all of our obligations, for current expenses, maintenance, and repairs, we have had no fund for any of the needed improvements; for increasing our working force in order to undertake manual training, technical training and equipment for the same.

A glance at the statistical report will show the income from charges by districts; and the Treasurer's report contains an itemized statement of disbursemnts. It will be seen that many of the stronger charges have done very little for the Orphanage through the year.

LOCATION—Acting on instructions of this Conference, the Board appointed a committee to seek invitations from several desirable and suitable locations. So far, we have had no definite offer for a site, nor a definite invitation to locate. The committee on location, is continued and we trust to be able to take some steps toward a better location soon. As to the present location; the health of the children has been good. There has been no sickness of a serious nature and no death. We have good sanitary conditions and the healthfulness of the locality is good.

INCOME—We must have an increased income or we shall be compelled to turn away applicants for our benevolence. In other words, we are succeeding so well in our purpose, to gather poor and

dependent orphan children, that we must increase our facilities and our capacities to meet the necessary demand from us.

SUPERINTENDENT—We again express our confidence in our Superintendent and Matron, both as to their splendid Christian characters and their ability in the administration of the affairs of the home. The management of all the details of operation, the discipline and training of the children, and the upkeep of the premises and buildings are most satisfactory.

We call especial attention to the two appended reports of the Treasurer and the Superintendent, respectively.

We offer, for adoption, the following resolutions:

First. That the Conference set apart the fifth Sundays as Orphanage Day, on which the Sunday schools and the congregations, as well, be asked to make an offering for the support of the Orphanage.

Second. That the Saturday before the last Sunday in October be designated as Work Day and the following Sunday as Harvest Day for the ingathering of offerings for the Orphanage.

Third. That it shall be the duty of the pastors to present the Orphanage cause to their congregations and Sunday schools on the designated days.

Fourth. That the Superintendent of the Orphanage be invited by the pastors, at such times as shall be convenient, to visit their several charges, to present the cause of the Orphanage.

Fifth. That an assessment of seven thousand dollars ($7,000.00) be levied on the Conference to be raised by above methods or otherwise; said assessment to be apportioned on the several districts according to accompanying schedule, made on same basis as other apportionments.

Respectfully submitted,

THE BOARD OF TRUSTEES.

Report of the Superintendent

Number enrolled during the past year.....75
Number in home at last report 40
Number now in the home (24 boys and 25 girls).....49
(Twenty of these are under nine years of age.)
Number placed in good homes and legally adopted..... 5
Number returned to parents and guardians.....20
(In seven cases parent married again and was thus able to give his child a home. In two cases mother had been in Sanitarium. On her return was able to care for them. In seven cases father decided the oldest daughter efficient enough to keep house).
Number placed in Woman's Home and Hospital for special care.... 1

The general health of the Home is good. No serious illness of any kind during the year. The children are doing exceptionally good work at school, due to the excellent teachers in our public schools. Forty-

one attend school. Eighteen girls have been organized into sewing classes, taking the regular course. These girls are also doing all the mending for the Home, under the direction of their teacher. The boys have split all the wood during the year. We have about organized the boys into a troop of boy scouts. The organization will be complete in a few days. We have had a splendid garden both last Spring and this Fall, cared for by the boys. The girls are interested in the flower garden, the soil for which is prepared by the boys and the seed contributed by the state representative. During the summer the boys painted the entire large front veranda. Two of our girls took lessons on the piano during the summer, paid for by an individual and by a class. One of these girls now plays the accompaniment at family worship. The children of the Home do the entire work of the institution, except the directing, cooking and washing. The general character of the children is good. They are hearty, healthy and full of life. Some of them have a future; all deserve your care and help.

SUPPLIES—We have had sufficient supply of clothing during the year. We have received boxes, barrels and packages from nearly every part of the State. Fruits and vegetables of all kinds in the season have been contributed. Friends of the Home have donated a carload of wood and promised another; had a boardwalk laid from the front gates to the veranda; presented the Home with four dozen silver dessert spoons, engraved with the initials of the Home, and a supply of new clothing for all the children. Various gifts of interest have been made, but the list would be too long, should I enumerate them all. God has wonderfully supplied our needs, and we are all very grateful for the same.

LOUISE STORK, Supt.

Treasurer's Report

Receipts

Balance on hand Dec. 17, 1912	$ 4.10
Dec. 24, 1912, check from R. H. Johnson	1022.97
March 24, 1913, check from R. H. Johnson	370.23
April 24, 1913, check from R. H. Johnson	1000.00
June 9th, 1913, check from R. H. Johnson	912.19
Sept. 18, 1913, check from R. H. Johnson	750.00
Nov., 1913, check from R. H. Johnson	250.00
Nov. 24, 1913, check from R. H. Johnson	750.00
Dec. 1, 1913, check from R. H. Johnson	200.00
Total	$5,259.49

Disbursements

By checks, Nos. 273 to 439, inclusive, to salaries, current expenses, repairs, furniture, printing, etc., as per Treasurer's books, receipted bills, and cancelled vouchers, submitted herewith for audit	$5,197.34
Balance on hand, December 10th, 1913	$62.15

There are outstanding bills to W. S. Thayer, Wight Grocery Co., Superintendent's salary, Standard Oil Co., amounting to $540.13, besides the November accounts. This includes Superintendent's salary to Dec. 15th, Wight Co.'s bill is for Nov. to Dec. 1st.

Exhibit shows for what the disbursements have been according to items purchased during the year. Current expenses include groceries, feed, etc., of similar character Note amount spent for repairs, furniture, salaries, administration expenses and such bills as do not really figure in the feeding and clothing.

Exhibit No. 1

Grocery and feed bills	$2136.90
Salaries	1046.17
Printing and stationery and postage	97.11
Board meetings, R. R. and Ferry fares	92.91
Repairs	288.03
Furniture, crockery, etc	377.63
School books	51.18
Medicines and drugs	109.51
Wages for heavy labor, teaming, hauling, ploughing, cooking	401.18
Freight, transportation	95.75
Incidentals, miscellaneous	399.99
Dry goods, notions	60.60
Oils, gasoline	40.38
	$5197.34

J. LAWTON MOON, Secty.-Treas.

Schedule of Apportionments—By Districts

Bartow	$1031.80
Jacksonville	857.50
Live Oak	732.20
Miami	718.20
Ocala	878.50
Palatka	870.80
Tallahassee	884.80
Tampa	1026.20
	$7000.00

REPORT OF BOARD OF EDUCATION No. 1

Whereas the action of the College of Bishops, acting as a Board of visitors, vetoing the acceptance of the so-called million-dollar gift to the Medical Department of the Vanderbilt University by Mr. Andrew Carnegie, has been criticised in certain quarters; and whereas four members (being a minority) of the Board of Trust, at the annual meeting held June, 1913, entered their protest against the acceptance of

said proposed gift; and whereas it has been claimed by certain parties that neither the veto of the Bishops nor the protest of the minority members of the Board of Trust represents the sentiments and judgment of the Church generally; therefore, be it

Resolved, first, that while we regret that the terms of said gift as set forth in Mr. Carnegie's letter, were such that it could not be accepted with honor, we do hereby heartily indorse both the Bishops' veto and the protest of the minority of the Board of Trust;

Second, That we hereby express hearty agreement with the sentiments and positions of the Bishops, as expressed in their "Veto" and "Message to the Church at Large," and of the minority of the Board of Trust, as expressed in their protest;

Third, That we hereby pledge our hearty sympathy and support to the Bishops and to the minority of the Board of Trust as faithful servants of the Church, in the discharge of their important duties in this whole Vanderbilt matter.

REPORT OF BOARD OF EDUCATION No. 2

Reports in the hands of this Board from various educational institutions, indicate a high degree of efficiency and a large measure of success. These cover detailed statement from Vanderbilt University, our Correspondence School, Ministerial Supply, Emory, Wesleyan and Southern.

Southern College, our own Conference school, while enjoying not quite so large a patronage, is doing thorough college work and making a good record for herself. We have for some years, been compelled to incur obligations for needed improvements, and these have proved a serious handicap to us, in the extension of our work, but the Board learns, with genuine pleasure, that the Board of Trustees have inaugurated a scheme which not only promises to raise the debt, but to render very material, financial aid to the college.

We have helped during the past year, five young men who are studying for the ministry, from our Conference Loan Fund in an aggregate amount tof $350.00 for the year.

We recommend:

First. That all of our pastors observe the second Sunday in February as Educational Rally Day, and that a sermon on Christian education be prepared for the occasion. Also that assessments for education be taken early in the year.

Second. That we urge our people to a more hearty interest in and liberal patronage of, our Conference School.

Third. We heartily commend the work of our church for, and among, the negroes, as directed through Paine College.

Fourth. We recommend that the assessment for Conference Educational Work be fixed the same as for last year, namely: $6,000. The General Board apportions for this Conference, $1,972.00.

Fifth. We recommend appointment, by Bishop Morrison, of the Reverend K. Hollister as a student of Vanderbilt University and Rev. G. E. Scott to be Conference Secretary of Education. That Rev. J. F. Bell be confirmed as a trustee of Wesleyan College.

We note, with pleasure, the action of the Courts in so ammending the Charters of Emory College and of Wesleyan, as to provide that all trustees of said colleges, however elected, shall first be confirmed by the annual Conferences of the Methodist Episcopal Church, South, in the territory, within the limits of which, said trustee shall reside.

Apportionment to Districts of Assessments for Education for 1914

District	Amount
Bartow	$1175.00
Jacksonville	977.00
Live Oak	834.00
Miami	818.00
Ocala	1001.00
Palatka	992.00
Tallahassee	1007.00
Tampa	1168.00
Total	$7,972.00

Assessed by Conference Board	$6,000.00
Assessed by General Board	$1,972.00
	$7,972.00

We the Board of Education recommend that Rev. W. O. Rencher be appointed to the Madison School as a teacher.

Respectfully submitted,

J. B. LEY, Secretary.

REPORT OF THE COMMITTEE ON BOOKS AND PERIODICALS

Bishop and Members of the Florida Annual Conference:—

Your Committee on Books and Periodicals desire to emphasize the fact that a live and progressive church is a reading church. We call special attention of Methodists of the Southern Church that the shelves of our Publishing House are filled with good and instructive religious books, and that our presses are constantly turning out more of them. May our people read them. All Methodists ought to be versed in the literature of their church, especially since the reading members are the intelligent, the active, and the most successful working members. We urge upon all Methodists the wisdom of patronizing our own Book Houses, of buying freely, of reading extensively and thoughtfully our own books in preference to other publications and to commend and encourage the reading of the same by their own children.

Our Conference Colporteur

Your Committee in connection with the subject of books, commend most heartily the splendid services to our Conference of Rev. C. W. White, who has been the instrument of circulating and encouraging the reading of many of our best church publications. Brother White's zealous and faithful work deserves the highest commendation of all Methodists of the State, and we believe that our Master will reward his faithful work in his dual capacity.

The Florida Christian Advocate

We are rejoiced to call attention to the success of our own Conference organ and to report that it has been kept up to the standard and has greatly increased its circulation during the past year under the faithful management of Brother D. B. Sweat. The paper has met all financial claims upon it during the past year, and its subscription has increased about 1,000—from 4,600 at the last Conference to 5600 during the year, the largest subscription list in the history of the paper.

We are informed that much better facilities for publishing the paper are provided for another year. Your Committee feel that Bro. Sweat deserves the thanks and commendation of all Methodists within the bounds of our Conference.

The Christian Advocate

Our general organ, The Christian Advocate, keeps well up to its established standard and we desire all Methodists, who are able to take two church papers and who desire to keep posted in the general work of the church, to take and read our general organ.

Our Quarterly Review

We believe that our Quarterly Review ranks well with all similar church publications, and we especially commend it to preachers and laymen and heartily wish that its subscription list might be multiplied many times, and that many thousands more Southern Methodists could be induced to take and carefully read it.

Our Sunday School Literature

Your Committee may be partial in its judgment, but we confidently believe that no better Sunday School Literature is issued from any press. The several magazines and the various publications for graded work are admirably suited for the purposes for which each is desired. The entire church, in our judgment, has cause to congratulate itself on the whole of the Sunday School out put. We are glad that Dr. E. B. Chappell came and delivered his able and comprehensive address to our Conference. We believe that God is using

him for most excellent services to the church in a field of labor for which he is eminently fitted. We trust that our Conference will be annually visited by him.

Educational Literature

The various tracts, lectures, booklets and books published and circulated under the supervision of Dr. Stonewall Anderson on the subject of church education makes as a whole most comprehensive and instructive information on that department of the work of the church. Your Committee recommend that Methodists, clerical and lay, secure and read this most valuable literature and get the inspiration that may be obtained by reading the various publications circulated by our General Secretary of Education. This literature gives a comprehensive view of the work and aims of the church along educational lines and informs the honest inquirer where he may best educate his sons and daughters. A letter addressed to Dr. Anderson at Nashville will secure a catalogue of this literature. We trust that our people will inform themselves and patronize, as far as they may be able, the Educational Institutions of our own church.

Our Missionary Literature

We call especial attention to the Missionary publications of the church—The Voice and all circulating literature issued by the Board, and commend the same to our membership at large.

New Publications

From information filed with your Committee, there is necessity for a revised publication of our discipline in Spanish, and also in Italian, for the use of those engaged in Italian Missions. Therefore, we recommend to the proper authorities that the discipline be published in both of those languages after the next General Conference.

Respectfully submitted by your Committee,

J. F. BELL, Chairman.
W. N. SHEATS, Sec, for Com.

REPORT TRUSTEES PREACHERS' RELIEF FUND

Treasurer H. L. Phifer's Report
Principal Fund

Dec. 13, 1912 To Balance on hand last report	$1141.44
To Notes paid in 1913	1100.00
To Received from sale of Jefferson county land	398.50
To Received 1st payment Manatee land	850.00
To Received from B. K. Thrower, agent	2005.10
	$5495.04

By Amounts loaned	$1100.00	
By Paid out building homes	1218.80	
By Paid out B. K. Thrower for expenses	84.50	
By Paid out B. K. Thrower commission	712.20	
		3115.50

To balance on hand	$2379.54
To Amount of Notes on hand	5279.53
To Value of real estate owned by the Board	12000.00

Interest Fund

Dec. 13, 1913—To Amount on hand last report		$ 31.18
To Amount Interest collected		316.70
To Received from E. J. Gates, collections		32.00
		$379.88
By Incidentals	$76.29	
By Bill on Live Oak Home	22.50	
By Mrs. F. A. Taylor	35.00	
By B. F. Mason	50.00	
By W. J. Gray	60.00	
By Mrs. E. L. T. Blake	50.00	
By I. A. Vernon	25.00	
By R. J. Wells	40.00	
		358.79

To Balance on hand	$21.09
Special for Mrs. F. A. Taylor	$73.00

Resolved, That the Board request the Bishop to appoint Rev. B. K. Thrower to act as Agent for this Board of the Preachers' Relief Fund for the ensuing year.

B. T. RAPE, Chairman.
E. J. GATES, Secretary.

REPORT OF COMMITTEE ON DISTRICT CONFERENCE RECORDS

We have examined the records of all of the District Conferences, and, with the exception of a few minor verbal inaccuracies, find them correctly kept.

R. E. L. FOLSOM, Chairman.
T. GRIFFITH, Secretary.

REPORT OF JOINT BOARD OF FINANCE

Dear Fathers and Brethren:—We are very glad to report that the amount of money at our disposal for the old and worn out preachers, their widows and children is larger than last year.

The amount coming to us from the Superannuated Preachers' Endowment Fund increases every year. In 1911 it was $168. In 1912

it was $198.75 and this year it is $222.60. This helps considerably toward making a better provision for our veterans.

The amount paid to us by the Publishing House at this Conference is $252. The collections over the Conference are better this year than last, so that we have been enabled, in not a few instances to increase the amount given to our aged and esteemed brethren.

Through an insurance policy of Dr. Josephus Anderson, $500 comes to the Board for the use of the worn out preachers. It was decided to lend this money out this year, and use only the interest for the purpose aforesaid.

But let us remember that while all this is very gratifying and encouraging, the amount given to our claimants is altogether too small. Many really need and should have more than the Board is able to give them out of the funds at our disposal. The claim of the aged and worn out servant is a sacred one, and is being recognized more and more throughout our country. The Government pensions the old and disabled soldiers. Railroads and other corporations provide for those aged ones who have served them long and well. The churches generally are studying to solve the problem of a better provision for the old and worn out preacher. Our church must not be behind, we must recognize the obligation and rise to meet it and at least pay every dollar of the assessment in full.

It is very gratifying to note and commend Rev. B. K. Thrower for his success in securing six new and comfortable homes throughout the bounds of our Conference for our superannuated preachers.

Respectfully submitted,

W. C. NORTON, Chairman.

REPORT OF THE COMMITTEE ON AMERICAN BIBLE SOCIETY

This organization had its origin in America about one hundred years ago.

Its object as most of the brethren know was to disseminate the Gospel through the printed word of God at actual cost of publication to those who are able to pay for it, and to those who are unable to pay to make the Bible a free gift. This policy has been adhered to unto this good day, and has resulted in many millions of volumns as to numbers and in the language of more than one hundred and fifty different peoples. When we look at the work of this Society as the same is connected with perhaps the greatest department of church activity today, namely the cause of missions, both near at hand and afar off, we find it simply and truly an indispensable adjunct to this worldwide enterprise.

Right here let us say that Rev. M. B. Porter, D.D., American Bible Society District Agent in the South Atlantic States, Richmond, Va., says that the work of Rev. D. Carrera amongst the thousands of Cubans, Spaniards and Italians of Tampa and Key West, is the most

important in his entire agency. Bro. Carrera is our Cuban pastor in Ybor City. We thus see that this Society is carrying on in our midst a work whereunto the Holy Ghost has separated it.

The cost of furnishing the Bible in the language of the nations is far too great for any one church to undertake, even in the fields peculiar to that church but the society as a fully able and benevolent Good Samaritan comes almost literally running to the assistance of the Missionary and at little cost in money and at no sacrifice of brotherly love, furnishes him that which contains the visible bread of life for those who most need it.

We cannot, for any reason, afford to treat with indifference an indispensable friend and co-laborer. The funds necessary to operate such a great enterprise are raised through legacies bequeathed to the Society and by public collections in churches throughout our country.

Doubtless, the main reason why we do not do more for this great and most unselfish benevolence is because we learn so little about it. We are not informed and refreshened as to it from time to time as we might be and doubtless as we wish to be. We desire to offer two resolutions: First. That as a Conference, we assume an assessment for the Bible cause to be placed on all the pastoral charges equal to one per cent of each pastor's salary. Second. That Rev. F. M. C. Eads be requested to write occasional articles for the Florida Christian Advocate concerning the American Bible Society and its work.

D. A. COLE.
F. M. C. EADS.

REPORT OF THE BOARD OF MISSIONS

The reports from home and abroad indicate a widespread and growing Missionary spirit in our church. While the work in Mexico and Korea has been hindered by untoward conditions, the missionaries have held on their way and a substantial gain in membership has been reported. There has been also encouraging progress toward self support. The progress and enlarging opportunities of the work call loudly for an increase in the force of missionaries, and the urgent need for better equipment continues and grows more serious.

The mission of the church is to Christianize the world. We as Methodists should do our part in this great work. We are grateful to Almighty God for the work done and for the progress made.

Never in the history of our own Conference has there been so many opportunities and urgent demands for men and means to give the Gospel to the rapidly developing communities and towns within our own State. The call has been made on your Conference Board for the coming Conference year for nearly four thousand dollars more than the Missionary assessment on the Conference for nineteen hundred and thirteen.

Every dollar that the Conference assesses for home and foreign

missions is needed. The General Board of Missions is in great need of money to maintain their present work and to enlarge their plans, while your Conference Board is embarrassed for want of means to carry forward our Missionary work within the bounds of our own Conference.

We therefore recommend that all our pastors and members begin early in the year and work diligently to raise the Missionary assessments in full. We also ask that the presiding elders urge that these assessments be paid in the first part of the year.

We further recommend the Missionary Voice to all our pastors and people, and urge that they subscribe for and read this valuable Missionary periodical. We recommend that Rev. W. J. Carpenter be appointed as our Conference Missionary Secretary.

The Missionary assessments on our Conference for the coming Conference year are as follows:

For Foreign Missions $5,700.00
For Home and Conference Missions $13,800.00

By Districts

	Foreign	Home
Jacksonville	$700.00	$1700.00
Miami	575.00	1400.00
Live Oak	575.00	1450.00
Bartow	825.00	2050.00
Ocala	800.00	1740.00
Tampa	825.00	2040.00
Tallahassee	720.00	1750.00
Palatka	700.00	1700.00
Total	$5,720.00	$13,830.00

W. J. CARPENTER, Chairman.
M. H. NORTON, Secretary.

REPORT OF SUNDAY SCHOOL BOARD

Dear Fathers and Brethren:—With thanksgiving to God for His abundant blessing upon the great department of church work we represent, we present our report.

We rejoice over the continued growth in the Sunday school of our church, realizing that growth here means corresponding increase in members and in trained workers for other departments of the church.

Our Sunday School literature is abundant in variety, suited to our needs, and is rapidly increasing in circulation. This is particularly true of the literature used by our organized classes.

We are pleased to note the large increase in the enrollment of Wesley Classes. This movement means much to the efficiency of our work.

In our Conference the Sunday School work has made gratifying

progress. More than fifty new schools have been organized during the year through the efforts of our Field Secretary and the pastors throughout our bounds. All departments of the schools have been fostered and progress made in each.

Children's Day has been more generally observed than heretofore, with corresponding increase in the revenue from this source.

We held two very successful institutes during July in the interest of our work, resulting in a large impetus to operations in the territory reached by them.

It is the purpose of the Board to hold others the coming year.

We note the gratifying increase in our Sunday School fund for Church Extension and recommend the use of the Birthday Jars furnished by the Church Extension Board.

We recommend the re-appointment of Rev. C. W. White as Field Secretary for this Board.

We ask for an assessment of $2400.00 to be apportioned to the several districts, to be raised in the Sunday schools and known as the Sunday School Extension Fund.

We ask for the election of S. D. Harris, J. H. Bunch, C. H. Mitchell, J. W. Pennington in place of H. J. Davis, D. G. Barnett, F. Fee and Rev. C. W. White, resigned.

In complianec with resolution passed by the Conference this morning, we recommend W. F. Allen as Colporteur. We recommend S. Grady as member of the Board. Respectfully submitted,

A. W. McLAREN, For the S. S. B.

REPORT ON EPWORTH LEAGUE

We, Epworth League Board, beg to submit the following report:

We are pleased to note much improvement in this great organization of the church. We now have 151 Leagues with 5,270 members, an increase of more than 500 members over last year. Quite a sum has been raised by the Leagues for Missions and other purposes. The State Conference at St. Augustine gave a new impetus to this work.

We would earnestly beg each pastor to give special attention to the League work in his charge.

T. W. TOMKIES, Chairman.
M. T. BELL, Secretary.

SABBATH OBSERVANCE

In our complex civilization it is difficult to present rules for the due observance of the Holy Sabbath day. There is a sense of strictness which must be recognized and respected. There is a sense of license which must be repressed. We feel that the law governing the proper observance of this day must be honored and obeyed if our civ-

ilization is to endure. God, Himself, has fixed this day in right relation to the best interests of man.

We regret to observe that a portion of our population sees fit to observe with Sabbath honors the seventh day of the week, thus lessening respect for the sanctity of the Holy Sabbath Day.

We, therefore, earnestly and affectionately advise our people to keep Holy the Sabbath day. We advise against making this day a time of social visiting and we urge them to discourage the Sunday excursion—neither going thereon themselves nor approving the custom in others.

We are sure that a sane and orderly observance of the Holy Day ministers to the best interests of men and promotes the glory of God.

Respectfully,

W. J. NEASE, Chairman.
R. L. HONIKER, Secretary.

REPORT OF COMMITTEE ON MEMORIALS

Amended and adopted as follows:

I. That the Conference concur in Memorials.

1. Concerning Sunday School Control by I. S. Paterson.

2. Concerning District Boards of Church Extension, by same.

3. Concerning Duties of Preachers in Charge by H. E. Partridge and H. Dutill.

4. Concerning Change in Ritual in Order of Service and Baptism of Adults by Jno. A. Hendry.

5. Concerning Removal of Members from a Church by I. S. Hendrix and J. H. Bunch.

6. Concerning Extension of Territory of Florida Conference and Division of same into two Conferences by J. P. Hilburn a nd B. T. Rape.

II. That the Conference does not concur in Memorials.

7. Concerning Relation to the International S. S. Association by Jacksonville District Conference.

8. Concerning Dedication of Churches by S. I. Hendrix and J. H. Bunch.

9 and 10. Concerning Additional Requirements for Conditions for the Ministry, and Classification of Educational Institutions by Board of Education.

11. Concerning Election of Bishops and Their Tenure in Office by E. C. Hudson.

12. Concerning Occupancy of the same territory by the M. E. Church and M. E. Church, South.

13. Concerning Powers of General Board of Missions by W. J. Carpenter and J. D. Lewis.

HOWARD DUTILL, Chairman.
H. E. PARTRIDGE, Secretary.

REPORT OF THE COMMITTEE ON TEMPERANCE

The liquor traffic in the United States of America is doomed. The cause of temperance and sobriety is already won in the public thought. Organized forces of righteousness are marching in double-quick time to a victory certain, overwhelming and enduring. A nation without the shame of the open saloon, is not a vision of achievement in the vague future, but is a reality, inviting and challenging the Church of God, today. One more great battle, one other great issue joined and after that, the death of the liquor traffic shall be written in the Constitution of the country and shall become one of the basal principles of government upon which the nation will build a new civilization, free from the curse of intoxicating liquors.

Amid the marvels of a wonderful age, none is more astounding than the progress of the prohibition cause. The sale of intoxicating liquors has been abolished in one section after another, until a large majority of the people of the country has been delivered from the curse. Whenever the question has been put to the arbitrament of the ballot, with an open field and a fair count, the cause of prohibition has unfailingly won. State Legislatures have been characterized by the laws they have enacted, to either abolish the liquor traffic or to restrain and diminsh its work of destruction. The Congress of the United States has registered the popular will in the Webb-Kenyon bill; and the people have elevated to the office of Chief Executive of the Nation, a man who is an ardent foe of the legalized liquor traffic and he, in turn, has surrounded himself with a Cabinet composed of men who fear God and work righteousness. So the great cause of temperance, like a sea of light, has pushed its way over the continent, beating against one grim headland after another, rising higher and higher until it covers the nation, valleys and mountains too, like the sunshine on a summer's day. We give the praise to God, while we take the paeans of victory upon our lips.

The Church of God is in the van. But the victory has not been won by the Church alone. The great industries of the Nation demanding efficient service from employees, have thrown the organized might of factory and shop, and mill and mart against the open saloon. Science searching out causes and effects, and seeking to free humanity from burdens that oppress and practices that retard, has said that the liquor traffic entails too much cost to be bourne. The medical profession, seeking to conserve health, has said that the diseased superinduced by intoxicating liquors, is consuming the vitality of the race, and that the saloon must be destroyed. The statesman, seeking to uplift his people, has recognized that the saloon is the enemy to all government, and that it is the organized center of anarchy in which all lawlessness is spawn and that everywhere, refusing to be regulated, it must be destroyed. So, following the leadership of the church, bus-

iness, science, medicine, politics have fallen in and made an invincible and irresistible army in this warfare against the saloon.

The object of all government is to preserve the public health and the public morals. We stand, in amazement, before the fact that the Nation has tolerated for so long a time, a traffic that destroys both. But the night is far spent; the day is at hand; and with the early dawn, the nation will be divorced forever, from a partnership with a traffic that lives upon the spoils of health and morals it makes among the people.

Therefore be it resolved, by the Florida Annual Conference:

First. That we respectfully petition the Congress of the United States to pass a Resolution submitting to all the people a constitutional amendment, prohibiting the manufacture, sale, transportation and importation of intoxicating liquors as a beverage, in this country; and that we further request the Representatives from the State of Florida, in both houses of Congress, to give their earnest support to such resolutions.

Second. That the State of Florida should be absolutely freed from the legalized liquor traffic, and that we do hereby pledge ourselves to promote the cause of Prohibition in the State by all laudable means soever.

Third. That we heartily endorse the Anti-Saloon League and the Womei's Christian Temperance Union and register our purpose to cooperate with them in all their activities for the destruction of the liquor traffic.

WM. E. THOMPSON, Chairman.

EPISCOPAL DECISIONS

When a minister, charged with a violation of Paragraph 143 of the Discipline, alleges in defense that the one Scriptural cause existed, can he be heard to establish his contention by any evidence other than the Court record?

He can.

1. Does Paragraph 143 of the Discipline forbid the re-marriage of a divorced minister during the life of his divorced wife in a case where the divorce was not granted for the one Scriptural cause?

2. Is such re-marriage contrary to any law of our church?

1. It does.

2. It is.

H. C. MORRISON.

J. R. CASON.
O. A. THROWER.

ADVOCATE PUBLISHING COMMITTEE

We note with pleasure an increase of about 1,000 in the circulation of our Advocate over last year. We are closing the year with a

circulation of 5,600, probably 400 of which are on the short term plan and 200 as exchanges, charity subscriptions, advertisers, etc., leaving us a safe circulation of 5,000 copies. If these were all renewed to 1914 we would begin the new year with a neat balance in the treasury.

We regret that, owing to the impaired health of our present editor, D. B. Sweat, he will not be able to serve longer in that capacity, and we nominate as editor to be elected by this Conference J. Edgar Wilson.

We nominate for contributing editors: L. W. Moore, I. C. Jenkins, T. J. Nixon, D. B. Sweat, W. M. Poage and W. J. Carpenter.

We urge upon our pastors the necessity for a united support in order to make a continued success of our Advocate. Less than this will not accomplish the result desired.

We recommend that the assessment of $2,500 be continued, all money collected for new subscriptions to be credited thereon.

D. B. Sweat has been elected chairman of our committee; J. Edgar Wilson, Secretary and G. I. Davis, Treasurer.

J. EDGAR WILSON, Chairman.
D. B. SWEAT, Secretary.

Amendment to Advocate Report

That the pastoral charges shall also have credit, on their Advocate fund assessment, for subscription renewals, to the extent of ten per cent. of the value of said renewals.

W. P. BUHRMAN.

COURT RECORDS SHOWING GROUNDS OF DIVORCE

Whereas the preservation of the home is fundamental to the interests of the church and society; and

Whereas, the perpetuity of the home rests upon the integrity of the marriage relation;

Therefore Be it Resolved.

1. That we deplore the looseness in public opinion and in legislation which makes easy the securing of divorces through the courts.

2. We interpret Paragraph 143 of our Discipline as defining and declaring the position of our church to be against divorce except for the one Scriptural cause, and we reaffirm this position of the church.

3. It is not enough that the one Scriptural cause shall exist, but it is essential that the existence of that cause must be shown by the court records.

J. R. CASON.
J. E. WRAY,
J. LAWTON MOON.
I. C. JENKINS.
R. V. ATKISSON.
H. G. DAVIS.

COMMITTEE ON EVANGELISM

Whereas, there is great growth of Florida in population, and whereas, these people need the Gospel according to Methodist interpretation; therefore be it

Resolved, That our presiding bishop appoint a committee on Evangelism of one member from each district that shall plan for a Conference-wide revival.

1st. By appointing days of fasting and prayer, by all the church.

2nd. By arranging a co-operative plan for the pastors to be used by them as far as possible.

3rd. By keeping this matter always before our people, by letters, circulars, and by the Advocate, or otherwise.

G. S. ROBERTS.
W. J. CARPENTER.
J. LAWTON MOON.
M. H. NORTON.

RESOLUTIONS OF THANKS

Resolved, That the thanks of this Conference are due and are hereby tendered to the citizens of Tallahassee for the most delightful hospitality dispensed to its members—such hospitality being free, gracious and generous.

Resolved, That we tender our thanks to the pastors and congregations of other churches for the use of their houses of worship and other Christian courtesies delicate and fraternal.

Resolved, That we tender our thanks to the railroads for transportation courtesies and especially to the Seaboard Air Line for a special train for the use of the Conference, and to Mr. Byrd, their local representative for distinct courtesies.

Resolved, That we tender the thanks of this Conference to the local and state press for the excellent reports made of its work and to Hon. T. J. Appleyard for a generous supply of stationery for the use of the Conference.

EDWARD F. LEY.
W. J. CARPENTER.

FORMER RESOLUTION RESCINDED

Whereas, the conditions giving rise to the former action of this Conference relative to its attitude toward the International S. S. Association in Florida have now passed away; therefore be it

Resolved, That the resolution passed by this Conference two years ago, relating to this Association, be, and same is hereby rescinded.

A. HUGHES COLE.

RESOLUTION OF SYMPATHY AND APPRECIATION

Whereas, Rev. W. A. Lowder, by reason of personal affliction, is

prevented from attending this session of the Conference, therefore be it

Resolved, That the Florida Conference hereby extend to Bro. Lowder our hearty appreciation of his long years of faithful service as our fellow pastor; our heartfelt sympathy in his present affliction; and our assurance of unwavering brotherly love for him, and our prayers to the Heavenly Father in his behalf.

R. E. L. FOLSOM.
LUDWIG OSER.

FLORIDA CONFERENCE BROTHERHOOD

Resolved, that as a Conference we commend the purpose and work of the Florida Conference Brotherhood, and request our preachers during this year to present this worthy cause to our people, solicit members and send us names.

H. E. PARTRIDGE.
R. H. BARNETT.

AUTHORIZING SALE OF COLLEGE LANDS

Whereas, the Board of Trustees of Southern College have pending propositions for the sale of the college lands at Sutherland, Fla., reserving twenty-five acres for college and conference purposes;

Resolved, That this Conference concur in the sale and authorize the Trustees to make each sale of the said lands as in their judgment shall be to the best interest of the college.

Also we indorse the organization of the Development Company and the naming of A. C. Clewis as Trustee to hold the interest for the college in said Company. Signed by:

J. A. HENDRY.
L. N. PIPKIN.

ON COLPORTAGE

Whereas our Conference colporteur did a most excellent business last year selling a large quantity of the products of the Publishing House and thus contributing to the dissemination of good literature within our Conference territory, therefore be it

Resolved, That this Conference request the agents of the Publishing House to appoint a man designated by the Sunday School Board as Conference colporteur.

W. J. CARPENTER.
J. P. HILBURN.

REPORT NUMBER TWO—COLLEGE TRUSTEES

Whereas our Secretary and Agent in preparing our report could not afford to say anything commendatory of his own work as Agent;

Therefore, We the members of the Board of Trustees hereby express our hearty commendation of his labors. With a consuming zeal

and with unceasing endeavor he has pushed his work at great expense to himself, and his success has been as great as the financial condition of our people would allow.

L. W. MOORE.
J. B. MITCHELL.
T. J. NIXON.

REPORT OF C. E. EARNEST, TREASURER JOINT BOARD OF FINANCE, 1913

Schedule 1.

To Amount from Conference Treasurer, after report of 1912	$417.22
Dec. 15, To Received during 1913 from Conf. Treas	2185.00
To Received at Conf, from Conf. Treas	4190.86
To Checks returned deceased claimants	15.00
To Metho. Benevolent Assn. Acct. Rev. J. Anderson	500.00
To Sup. Endowment Fund	222.60
To Colvin Fund	12.00
To Publishing House	252.00
Total	$7794.68

Cr.

By Sundry Checks to Claimants during 1913	$2925.80
By Sundry Checks to Claimants 1913 Conf	1046.00
By Sundry Checks to send checks to Claimants after Conf	2509.00
By Amount overpaid 1912	2.20
Balance in Treas	1311.68
Total	$7794.68

Schedule 2
List of Claimants and Amounts Distributed, 1913

Mrs. Mary A. Blake	$210.00
Mrs. Rosetta Scott	40.00
Mrs. G. C. Leavel	100.00
Mrs. S. A. Eaddy	150.00
Mrs. Kate Davies	80.00
Mrs. W. J. Morris	60.00
Mrs. L. B. Tydings	90.00
Mrs. L. C. McCook	210.00
Mrs. Martha S. Ley	175.00
Mrs. A. A. Holmes	100.00
Mrs. Anna C. Sale	100.00
Mrs. Jesse Bishop	50.00
Mrs. Martha Williams	80.00
Mrs. Mary C. Bird	30.00
Mrs. E. F. Taylor	40.00

Rev. E. F. Gates	100.00
Mrs. W. C. Collins	100.00
Mrs. S. E. Norton	200.00
Mrs. M. B. Giles	40.00
Mrs. T. H. Capers	240.00
Rev. J. Anderson	100.00
Rev. R. L. Sumner	100.00
Mrs. E. Diaz	60.00
Mrs. W. F. Alexander	80.00
Rev. W. F. Shumaker	80.00
Mrs. Kate D. Shipp	280.00
Mrs. S. Fulwood	80.00
Rev. J. T. Waters	75.00
Rev. J. T. Coleman	175.00
Mrs. Geo. Mitchell	15.00
Mrs. C. D. Ward	80.00
Mrs. J. P. DePass	60.00
Mrs. A. P. Norwood	125.00
Mrs. J. S. Crandall	120.00
Mrs. J. R. Taylor	170.00
Rev. D. Lee Switzer	55.80
Mrs. T. J. Phillips	100.00
Mrs. G. J. Kennelly	160.00
Rev. T. S. Armistead	200.00
Mrs. F. A. Taylor	150.00
Mrs. W. H. F. Roberts	150.00
Rev. J. F. Durrance	80.00
Albert G. Howland	50.00
Rev. T. C. Bradford	175.00
Rev. I. A. Vernon	200.00
Rev. J. S. Collier	200.00
Mrs. B. C. DeLafeu	150.00
Mrs. J. D. Rogers	75.00
Rev. J. L. Yeats	120.00
Rev. A. L. Woodward	120.00
Rev. B. F. Mason	220.00
Rev. H. S. Miller	60.00
Rev. W. J. Gray	220.00
Mrs. D. Lee Switzer	100.00
Rev. R. J. Wells	100.00
Total	$6480.80

Schedule 3

Conference Expense Fund

To Amount Returned J. E. Mikler	$ 24.37

To Amount Received from Assessment, 1913 ..... 428.00

$452.37

Cr.

By Amount Paid Acct. Minute Fund, 1912 .....$ 43.37
By Bill Conf. Treas..... 25.00
By Bill Treas. Joint Board of Finance..... 6.00
By Amount Fred Pasco 4.38
Balance on hand 373.62

$452.37

Schedule 4—Bishops Fund

To Balance received from Conf. Treas. after Conf. 1912.....$ 49.50
To Received from Conf. Treas. for 1913..... 1551.04

$1600.54

Cr.

By Amount overpaid Smith & Lamar, 1912 .....$ 49.50
By Amount Remitted Smith & Lamar, 1913 ..... 1551.04

$1600.54

Schedule 5.—Delegates General Conference

To Amount Reecived R. H. Johnson bal. from 1912.....$ 14.00
To Amount Received R. H. Johnson for 1913 ..... 365.21

$379.21

Cr.

By Amount Overpaid Smith & Lamar for 1912.....$ 3.00
By Amount Remitted Smith & Lamar for 1913..... 376.21

$379.21

Schedule 6.—Superanuate Endowment Fund

To Amount Received Conf. Treas. Assessment 1913.....$840.00

Cr.

By Amount Remitted to J. R. Stewart, Treas.....$840.00

Schedule 7

Apportionments for 1913

	Per Cent Basis	Bishop Fund	Conference Claimants
Tallahassee	0.1264	$235.00	$1201.00
Live Oak	0.1046	195.00	1000.00
Jacksonville	0.1225	228.00	1164.00
Ocala	0.1255	233.00	1173.00
Miami	0.1026	193.00	980.00
Tampa	0.1466	273.00	1397.00
Bartow	0.1474	274.00	1400.00

Palatka	0.1244	232.00	1185.00
	1.0000 p.ct	$1863.00	$9500.00

REPORT OF TREASURER

I beg to submit the following report:

Total amounts collected for all purposes, as follows:

Bishops	$1551.04
Conference Claimants	7643.56
Foreign Missions	4851.75
Domestic Missons	9605.63
Church Extension	4735.20
Education	5625.62
Annual Conference Expenses	22.50
General Conference Expenses	365.21
Bible Cause	261.51
Children's Day	876.52
Florida Orphanage	5978.84
Tampa District Parsonage	628.76
Ocala District Parsonage	65.00
Miami District Parsonage	45.00
Jacksonville District Parsonage	52.85
Tallahassee District Parsonage	79.80
Bartow District Parsonage	167.50
Live Oak District Parsonage	66.50
Sunday School Special	1299.54
Specials and Miscellaneous	111.58
Florida Christian Advocate	961.28
Superanuate Endowment Fund	44.03
Total	$44,966.52

Respectfully submitted,

R. H. JOHNSON,
Conference Treasurer.

Dec. 15th, 1913.

REPORT OF THE CONFERENCE BOARD OF CHURCH EXTENSION

For information regarding the work of our general board of Church Exentesion, we refer the Conference to the admirable Handbook published by that Board, which has been mailed to every pastor, and which gives a most complete account of this work.

Your Conference Board has had before it this year twelve applications for aid, ten from churches, two from parsonages, asking for donations amounting to $2,675.00, and loans aggregating $1650.00.

We have found it possible to make the following appropriations:

Churches	Donations	Loans
Live Oak District:—		
Newberry	$200.00	$300.00
Wesley Chapel	75.00	.....
Ocala District:—		
San Antonio	200.00	200.00
Island Grove	50.00	.....
Bartow District:—		
Punta Gorda	400.00	600.00
Frostproof	200.00	.....
Tampa District:—		
Wimauma	200.00	.....
Terra Ceia	100.00	400.00
West Tampa	200.00	150.00
Miami District:—		
Hallendale (conditional)	250.00	.....
	$1875.00	$1650.00
Parsonages		
Live Oak District:—		
Cedar Key	$150.00	$300.00
Miami District:—		
Fort Lauderdale	100.00	100.00
	$250.00	$400.00

We regret to learn that our Conference paid in 1912 but seventy per cent. on its assessment for Church Extension as against seventy-seven per cent. on an assessment of the same amount the year before. In view of the urgent and increasing needs of our State in this direction, your Board insists that every effort ought to be made to pay this assessment in full.

The General Board informs us that our Conference Loan Fund now has a capital of $2,671.55, to which will be added the amount of this year's collection $534.00. The amount available from this source alone made possible the unprecedented appropriation of the present year.

The assessment for the coming year from the General Board is $5,693.00. The assessment for the J. C. Ley Loan Fund remains at the established figure of $100.00 for each Presiding Elder's District. These assessments are combined in the apportionment and the receipts will be divided pro rata. The apportionments to the several Districts are as follows:

District	Assessment
Bartow District	$957.00
Gainesville District	679.00

Jacksonville District	795.00
Miami District	666.00
Ocala District	815.00
Palatka District	808.00
Tallahassee District	821.00
Tampa District	952.00
Total	$6493.00

Again we urge the brethren to encourage their people when asking aid, to ask for loans instead of donations, wherever it is possible to meet the needs of the Church involved by so doing. Loans made return again to the Treasury of the Board and become a means of perpetual help. While donations, once expended, afford no further help.

Our Executive Committe will meet not long after the first of March to consider applications to the General Board for aid. All such applications should be in the hands of the Secretary of this Board not later than March 1st. Blanks for making such applications can be obtained of the Secretary at any time free of cost.

We recommend the appointment of Rev. H. Dutill as Conference Secretary of Church Extension, as provided for in the Discipline.

Respectfully submitted,

J. B. MITCHELL, President.
J. EDGAR WILSON, Secretary.

EDUCATIONAL STATISTICS

Name of Institution	Value of Prop.	Endow.	Prof.	Pupils
Wesleyan Female College	$440.000.00	$ 84,000.00	29	412
Emory College	600.000.00	311,000.00	17	267
Southern College	200,000.00	.....	23	197

REPORT LAYMEN'S COMMITTEE

To the Bishop and Members of the Florida Annual Conference:

Dear Brethren:—Your Committee on Laymen's Missionary movement, beg leave to submit the following report:—

Realizing our privilege and opportunities, we hereby reconsecrate ourselves to our duties and pledge to assist our pastors in raising the various conference assessments and otherwise in promoting all the interests of our church.

We also recommend, through this movement, the raising of a special fund of One Thousand ($1,000.00) Dollars for missions, to go through the regular channel of the church, said amounts to be used in the District in which it is raised.

We urge thorough organization in every district and charge according to plans in discipline. We request that the Presiding Elders arrange for the consideration of the Laymen's Movement, at each session of the District Conference.

We recommend that a state conference of the Laymen's Mission-

ary Movement be held at such time and place as may be designated by our Conference Lay Leader and special committee appointed for this purpose.

We hereby nominate A. W. McLeran, Wellborn, as conference Lay Leader and Frank P. McCall, Jasper, as vice-Lay Leader, for the ensuing year. Respectfully submitted,

A. W. McLERAN, Chairman.
E. A. PABOR, Secretary.

APPROPRIATIONS TO MISSIONS OF THE CONFERENCE

Ocala District:—

Brooksville Mission	$100.00
Crystal River Mission	150.00
Trilby Mission	100.00
Sutherland and Mission	300.00
St. Petersburg and Mission	100.00
Tarpon Springs	200.00
TOTAL	$950.00

Jacksonville District:—

Hilliard Mission	50.00
Jacksonville City Mission	250.00
St. Matthews and King's Road	200.00
Marvin Station	300.00
Parker Street Station	200.00
Phoenix Park	200.00
Wesley Memorial	50.00
South Jacksonville	100.00
Hastings Mission	200.00
New Augustine Mission	200.00
Middleburg Mission	100.00
Baker County Mission	500.00
St. Augustine	400.00
TOTAL	$2750.00

Miami District:—

Miami City Mission	$200.00
Ft. Lauderdale Mission	200.00
Stuart	100.00
Sebastian Mission	75.00
TOTAL	$575.00

Tallahassee District:—

Bristol Mission	150.00
Carrabelle Mission	200.00

Fenholloway Mission	200.00
Midway Mission	250.00
Sopchoppy Mission	100.00
West Madison Mission	100.00
TOTAL	$1000.00

Live Oak District:—

Jennings Mission	250.00
Bronson and Mission	300.00
Gainesville Mission	250.00
Live Oak Mission	200.00
Lake Butler Mission	150.00
Mayo and Mission	150.00
TOTAL	$1300.00

Tampa District:—

Miakka Mission	100.00
Parish and Ellenton	200.00
Wimona and Terra Ceia	100.00
Seffner and Bloomingdale Mission	100.00
Gary Station	400.00
Selma Avenue Mission	200.00
Highland Avenue Mission	300.00
Port Tampa City Mission	200.00
TOTAL	$1600.00

Bartow District:—

Dixie Land and Myrtle Street	200.00
Haines City Mission	200.00
LaBelle Mission	50.00
St. James Island Mission	150.00
East Ft. Myers Mission	150.00
Boca Grande Mission	300.00
Alva Mission	100.00
TOTAL	$1150.00

Palatka District:—

Welaka Mision	150.00
New Smyrna Station	300.00
Kingston and Daytona Mission	200.00
Seville Mission	100.00
Altoona Mission	200.00
Apopka Mission	100.00
Citra Station	150.00

Maitland Mission	150.00
Orange Springs Mission	100.00
TOTAL	$1450.00

REPORT ON DISCREPANCIES

To the Florida Conference, M. E. Church, South:—

At your session held in Tampa, Florida, December 18th, 1912, you appointed the undersigned as a committee "To report at the next session of Conference on discrepancies between the secretary's report and that of the statistical secretary."

If some plan could be inaugurated whereby an examination and comparison of these parallel reports might be made by a committee charged with authority to correct discrepancies, in advance of publication of the reports, the beneficial result would be plainly apparent.

What practical benefit, however, if any, may be hoped for from having your Committee point out inaccuracies in statistical tables which have become permanent records is not apparent to the mind of your Committee.

Furthermore, your Committee feel hardly justified in burdening your records and adding costs to, by increasing the bulk of your Minutes with voluminous details of bygone errors which, at best, have no corrective value, and where no malfeasance exists to justify the report as a foundation for recovery.

Obedient to your mandate, we illustrate the class of errors which occur to the extent named below:

Jacksonville District

In table 3, of the Minutes, Church Extension column amounts reported from pastoral charges, if correctly added would be	$558.60
The column footing intended to show the aggregate seems to indicate the amount to be	531.60
Error in addition is	27.00

Published Minutes indicate a return from Estelle Street Church, for Church Extension, $25.00. While treasurer's books show $8.82.

Published Minutes do not show anything for Educational Fund, while Treasurer's account shows that he received $25.00 for that cause.

Published Minutes show a payment by Riverside, of $65.00 for Church Extension, while the treasurer's books show the payment to have been $80. Under the item of Education these amounts are exactly reversed, seeming to indicate that the same were incorrctly reported to the Statistical Secretary.

The aggregate difference between the Treasurer's report and the report of the Statistical Secretary, is $1050.73. One error in the addition on the aggregate for Church Extension payments in the Tamap district, amounts to $1007.50. The collections reported, if correctly

added, would be $815.50, while the published footing of the column in table 3, seems to show it to be $1823.00. Error, $1007.50.

We have tabulated the aggregate differences as is below shown:

Jacksonville District:—

Name of Charge	Treas. Books Show	Min. Show
South Jacksonville	$ 7.75	$11.75
Fernandina	27.85	33.35
Estelle Street, Jacksonville	8.82	25.00
Riverside	80.00	65.00
Parker Street	3.00	5.00
Kingston	5.00	5.50
	$131.42	$145.60

Total difference, $14.18.

Note:—The minutes for this district are incorrectly added up showing $531.60; should be $558.60. Treasurers books for this district total up $544.42. Differenc as above, $14.18.

Bartow District:—

Fort Meade	$52.12	$57.00
Pearce	.....	1.00
	$52.12	$58.00

Total difference, $5.88.

Ocala District:—

Williston	$15.00	$51.00
Anthony	7.65	8.65
Crystal River	9.20	.....
Melrose Circuit	.....	10.00
	$31.85	$69.65

Total difference, $37.80.

Note:—Melrose Circuit is also reported in Live Oak District.

Tampa District:—

Note:—The items for each charge agree exactly with the Treasurer's books, but the minutes are incorrectly added. The correct total for Tampa District is: $815.50, while the minutes show a total of $1823; difference, $1007.50.

Aggregate difference as above, $1065.36.

Miami District:—

Sparks Chapel	$35.00	$30.00

Balance in favor of district, $5.00.

Tallahassee District:—

Fenholloway		$3.00
Carrabelle	15.68	6.25

Difference in favor of District, $6.43.

Live Oak District:—

McClenny	$4.20	.....
Jennings	8.00	9.00

Difference in favor of District, $3.20.

Total in favor of the three districts as shown above, $14.63.

Total differences against the four Districts as shown on Sheet No. 1, $1065.36.

Less the amount in favor of the three Districts as shown on Sheet No. 2, $14.63.

Total difference, $1050.73.

Total amounts for each District as shown by the minutes and the Treasurers books:

	Treas. Books		Correct Amt.	Difference
Jacksonville Dist.	$544.42	$558.60		$ 14.18
Bartow Dist.	831.12	837.00		5.88
Ocala Dist.	704.65	742.45		37.80
Tampa Dist.	815.50	1823.00		1007.50
Miami Dist.	591.48	586.48	$5.00	.....
Tallahassee Dist.	462.68	456.25	6.43	.....
Live Oak Dist.	451.57	448.37	3.20	.....
Totals	$4401.42	$5452.15	$14.63	$1065.36
Less		4401.42		14.63
Correct difference		$1050.73		$1050.73

The difference between the Treasurer's books and the Annual Conference Minutes is, $1050.73. This is embraced in the table above which seeks to set forth errors in addition, as well as errors in reporting to the Statistical Secretary, both for and against the districts.

In the Ocala District, Williston charge, published minutes show for church extension $51.00 while the Treasurer's books show $15.00. Yet the Treasurer's books shows a credit for $51.00, on account of Domestic Missions funds, not shown by the published minutes, probably indicating another incorrect report to the Statistical Secretary.

Respectfully submitted,

CHARLES W. WHITE.
R. H. JOHNSON.
F. PASCO.
Committee.

MEMOIRS—DR. ANDERSON

Doctor Josephus Anderson was born in Hanover County, Virginia,

October 7th, 1829, died in Leesburg, Florida, August 11th, 1913.

Thus briefly is recorded the span of life, born, died, with a significant blank between. However, the record of Doctor Anderson's life is not thus indicated, for between those dates there lies a biography of a high life and noble service.

In January, 1848, he was licensed to preach, and in the same year joined the Virginia Conference and became, according to the custom in those days, Junior Preacher on Lancaster Circuit. Then followed his itinerant career of so many years serving Hampton, Farmville and Richmond, being transferred to the Florida Conference in 1854, and stationed at Tallahassee. Other appointments in our Conference were Quincy, Presiding Elder of the Tallahassee District, a supernumerary relation at Monticello, 1860.

Left effective the following year he served Monticello, Thomasville, and Jacksonville, Leon Circuit, and other charges in Middle Florida. In 1875 he was transferred to the White River Conference and was in 1886 transferred again to the Florida Conference, serving that year at Orlando. In 1887 he was appointed Editor of the Florida Christian Advocate, remaining editor and publisher for fourteen years. In 1912 resigning the editorship, he took a superannuated relation, worn with toil and the burdens of years, to spend the evening tide of life like Abraham, looking for that city, whose builder is God, while the Kingdom of God was forming itself gloriously within his soul.

Doctor Anderson was married December 11th, 1851, to Miss Virginia L. Venable. They together walked the path of a united life till she was taken home to God, July 4th, 1904.

From this time Doctor Anderson was a lonely old man, and yet not alone, for God was always consciously with him. This God Consciousness, the witness of the Spirit, the assurance of Sonship, the sweet privilege of a Spirit-born son of God and marks of a divine parentage, was, all in one, the measure of his attainment in Grace; in nature much like the loving John, he was spiritually minded. The one supreme purpose and dominant passion of his life, being to "Know Him," and to enter into the "Fellowship of his sufferings," and thus as an imitator of Christ, to perfect for himself a character so like that of his ascended Lord, that it would admit him to the citizenship of heaven.

His spiritual perceptions were clear; he saw the supreme value Christ placed on the affections, and gave his love, saw that mighty works were wrought by men whose hearts God had touched, rather than their intellects; that divine recognition was based on conditions of the soul and not mighty works. That the meek, the pure in heart, were the blessed ones of God; that what a man does is little, what he is, all important.

Doctor Anderson was a scholarly man, a life long student and able expositor of the Doctrines of our church and a defender of the faith.

He wrote much and well, his pen reaching where his voice could not go to spread Scriptural holiness over these lands.

Our young men had in him a wise councellor and firm friend. The children loved him, because he loved and always noticed them. No man has left more friends to sorrow; no man in our State has left greater influence for good. His name will not perish, his works do follow him, and he being dead, yet speaketh. God will establish the works of his hands, while in heaven the beauty of the Lord shines upon him.

Made perfect through sufferings, should be his epithet, for he was not "Carried to the skies on flowery beds of ease," but learned obedience by the things which he suffered, and being made perfect, God gently said "It is enough, enter thou into the joy of thy Lord."

JOINED THE IMMORTALS

Mrs. Nannie Alderman Mitchell was born in Georgia, November the 1st, 1849, and moved with her parents to Hillsborough County, Florida, when a small child. She entered into rest in the spring of this year 1913, from her home at Green Springs, Florida, and her body sleeps beside those of her husband and son awaiting the resurrection of the just.

She became the happy bride of Rev. George W. Mitchell, of the Florida Conference, M. E. Church, South, in Tampa, Florida, in the year of 1866. Her husband, whose memory is still fragrant among us, preceded her to the mansions of the blessed about eighteen months.

Sister Mitchell gave her heart to Christ and her life to the church in the morning of life, while the dews of youth were fresh upon her cheeks and her future was bright with the promise of a long life. She felt that there was nothing too good for her Saviour, and therefore, withheld nothing from him.

A little later in the bloom of young womanhood, the war having just ended leaving our southland in waste and ruin, when she was invited to take her place beside a manly young Methodist preacher with all the hard conditions of our itineracy in Florida, forty-nine years ago. She cosulted not with flesh and blood, but unhesitatingly she laid her young life on the altar of consecration as a living sacrifice.

Too great honor cannot be bestowed on her and the princely women of the Heavenly Kingdom composing her class, whose heroism and self denial made possible the achievements of our ministry.

It can be truthfully recorded that in all the relations of life, as daughter, wife and mother, she was faithful. She was a saintly woman.

She knew what it was to bear the burdens of others, to weep with those who weep, and rejoice with those who rejoice.

Up to her last illness she did what she could in her humble sphere in the interest of the kingdom of God in teaching a class of small girls in the little Sunday school at Green Springs.

There remain to revere her memory and follow her beautiful ex-

ample, a devoted daughter, Mrs. Bert. L. McMullen, of Bayview, Fla., and Thos. J. Mitchell, a loving son of Kansas City, Mo. I have no doubt that her life made a substantial contribution to the advancement of the cause of Christ and has added to the enriching of the Kingdom of Heaven.

MRS. NORTON

Mrs. S. E. Norton (nee Cassidy) was born in 1844 at Lawrenceville, Ala., and passed to her home on high, Friday night, October 11th, 1913.

When a child of nine years she joined the church, and at sixteen she was genuinely converted. In 1865 she was married to Rev. W. F. Norton, then of the Alabama Conference. In 1876 they came to the Florida Conference, and were appointed to the Gadsen Circuit, living at Mt. Pleasant. Sister Norton was a genuine Christian, measured by any rule. She had a living experence of salvation. As she would put it herself, she was "Born of the Spirit." Religion was not a matter of "hope" only, but she knew that she was accepted of God. And so she lived daily. She so impressed her children with her Godly life, that she was able to lead each one to accept Christ and to so live as to meet divine approval. Not one of her children is unsaved. All six are now faithful to Christ and the Church. Two, Clarence and Marvin, being honored members of our Conference and successful soul winners.

Sister Norton was firm in her character, taking a stand, which she always did when right and wrong were involved, she held her position, regardless of opposition. So that in the administration of affairs in bringing up her family, they had a firm, but religious government. And this may in a large degree account for the religious body of boys and girls that she has left behind to bless the world.

As a preacher's wife she was a model. Her husband had in her a true helpmeet. Whether he was serving a mission, or district, she put him in his work ahead of other things. She would leave everything, no matter how insistent the call for her time, and go to him, and give her assistance to him, when she could be of service. There is little wonder that he was a good preacher, and a successful leader of the cause. Had he not had natively the elements of success in himself, she would have supplied them. In the church activities, as a member of it, she was as true as at the other points before mentioned.

It was true of her that she made the Bible the man of her counsel. It was her plan to go through it annually. Daily she studied it. In it now are seen the marks made by her as she progressed along its chapters and pages, studying its truths and learning its precepts. Hers might be termed "the open Bible," for such it was.

Much could be said of the touching devotion of the children and children-in-law to the old saint of God. And if it were possible to be more so at one time than another, which is hardly possible, yet they were so tender and kind as she neared the gates and passed out from

this world, and took her last flight to her eternal home, in the city of God, where she shall be appointed to her parsonage, never more to pack up and move.

APPOINTMENTS FOR 1914

Figures show number of years the pastor has been on the charge.

BARTOW DISTRICT—J. R. Cason, P. E.—Bartow 3

Alva ..... Olin Boggess 1
Arcadia ..... Edward F. Ley 3
Bartow ..... J. F. Bell 2
Bartow Circuit to be supplied.
Boca Grande ..... M. C. Pullin 1
Bowling Green ..... W. B. Tresca 1
Bermont Circuit ..... Geo. W. Gatewood (supply) 1
Chicora, to be supplied.
Fort Meade ..... J. L. Kilgore 1
Fort Meade Circuit ..... W. J. Reid 1
Fort Myers ..... G. F. Scott 4
East Fort Myers ..... J. H. Daniel 1
St. James Island ..... L. G. Day (supply) 1
LaBelle to be supplied.
Lakeland ..... J. B. Ley 1
Dixieland and Myrtle Street ..... W. H. Steinmeyer 3
Mulberry ..... G. S. Roberts 1
Nichols and Pierce ..... G. T. Butler (supply) 1
Nocatee ..... W. G. Strickland 1
Punta Gorda ..... T. H. Sistrunk 1
Wauchula ..... J. L. Griffits 2
Winter Haven ..... R. H. Barnett 1
Haines City Circuit ..... J. W. Austin 2
Kathleen ..... J. D. Major 2
Zolfo ..... M. T. Bell 1
Editor Florida Christian Advocate, J. Edgar Wilson..... Lakeland 1

GAINESVILLE DISTRICT—J. W. Bigham, P. E. 3

Alachua ..... H. J. Haeflinger 3
Bronson and Mission (one to be supplied) ..... W. H. Newkirk 2
Cedar Key ..... H. C. Nance 1
Columbia Circuit ..... J. F. Clark 2
Fort White ..... Thos. Williams 2
Gainesville ..... C. H. Summers 1
C. W. Matheson, supernumerary.
Gainesville Mission ..... E. G. Kilgore (supply) 1
High Springs ..... A. J. Bennett 2
Jennings to be supplied.
Jasper ..... J. T. Mitchell 1
Lake City ..... H. F. Gaines 1

Lake Butler .....Holmes Logan 2
Live Oak .....Wm. A. Myres 3
Live Oak Mission .....D. G. McDaniel (supply) 2
Welborn .....E. K. Denton 2
White Springs .....F. E. Weaver 1
Williston .....J. E. Mickler 2

JACKSONVILLE DISTRICT—~~J. S. Patterson, P. E.~~ 3

Bryceville Circuit.....E. J. Hardee, 1; H. L. Ezelle (supply) 1
Callahan .....R. L. Honiker 1
Fernandina.....I. W. Longacre, 1; T. J. Swearingen (supply) 1
Green Cove Springs .....J. M. Glazier 1
Hastings .....J. W. Palmer 1
Hilliard Mission .....J. W. Hines (supply) 1
Jacksonville 1st Church .....W. J. Carpenter 3
Jacksonville City Mission—R. A. Guy, 1; R. E. Mood, 1 and one to be supplied.
Jacksonville, Marvin .....F. J. Patterson 2
Jacksonville, Parker Street .....Frederick Pasco 1
Jacksonville, Riverside Park .....J. S. Chapman 2
Jacksonville, Phoenix Park .....W. T. Brantley 2
Jacksonville, St. Matthews .....J. C. Jones 1
Jacksonville, King's Road .....E. L. Ley (supply) 1
Jacksonville, Springfield .....John A. Hendry 3
Jacksonville, Wesley Memorial .....C. W. Inman 3
McClenny .....Gus. A. Davis 1
Middleburg .....D. D. Dieffenwierth 2
New St. Augustine .....Geo. C. Herndon (supply) 1
St. Augustine .....L. F. Chapman 1
South Jacksonville—J. E. Woodward, 2; F. W. Cramer(supply).
Agent Anastasia Methodist Assembly.....W. G. Fletcher 1
State Superintendent Anti Saloon League .....C. A. Crooke 2

MIAMI DISTRICT—J. D. Sibert, P. E. 1

Delray .....R. M. Williams 1
Dania .....J. S. Brooke 1
Fort Lauderdale .....Howard L. Davis 1
Fort Pierce .....W. C. Norton 2
Homestead .....H. P. Boyd (supply) 1
Key West 1st Church .....W. H. Funk 1
Key West, Fleming Street .....Henry Hice 1
Key West Memorial .....W. T. Morgan 2
Indian River Mission—To be supplied.
Kissimmee .....S. W. Lawler 1
Lemon City and Fulford .....W. A. Weir 1
Miami .....Henry G. Davis 2
Miami City Mission.....Ludwig Oser 1
Orlando .....J. E. Wray 2

Sebastian .....T. F. Roland 1
Stuart and Jensen .....F. M. C. Eads 1
Titusville and Cocoa .....D. A. Cole 1
West Palm Beach .....W. P. Buhrman 4
Conference Evangelist.....W. F. Allen 2
Student Vanderbilt University.....K. Hollister

CUBAN MISSIONS IN KEY WEST—Wm. T. Morgan, Supt.

LaTrinidad .....R. D. Barrios
El Salvado .....T. Boen (supply) 1
IN CUBA—M. Dominguez, I. Gonzalez, V. J. Castellanos.

OCALA DISTRICT—F. R. Bridges, P. E. 2

Blanton .....G. P. Penny 1
Brooksville .....M. O. Williams 2
Brooksville Mission .....J. W. Lynn (supply)
Bushnell .....H. P. Blocker 1
Clearwater .....J. Lawton Moon 1
Coleman .....A. H. Cole 2
Crystal River .....C. S. Eddington (supply) 1
Dade City .....F. Pixton 4
Dunnellon .....A. M. Mann 1
Inverness .....G. T. Butler 1
Largo .....A. M. Daiger 4
Leesburg .....S. Grady 2
Ocala .....J. M. Goss 1
St. Petersburg and Mission—M. H. Norton, 4; A. E. Rice (supply) 1
Sutherland .....R. F. Hodnett 3
Tarpon Springs .....T. W. Tomkies 1
Webster .....M. M. Lord 1
Wildwood—S. F. Stephens, 1; J. W. Taylor (supply).

PALATKA DISTRICT—Smith Hardin, P. E. 1

Apopka .....G. D. Reeves (supply) 2
Anthony .....M. H. Outland 1
Altoona Mission .....I. B. Roberts 1
Bunnell .....L. D. Haynes 2
Citra .....W. J. Nease 2
Crescent City and St. Johns Park.....S. I. Hendrix 1
DeLand .....L. D. Lowe 4
Enterprise .....W. J. Bartlett (supply) 1
Hawthorne Circuit .....J. L. Folsom 1
Kingston and Port Orange .....H. E. Partridge 2
Maitland .....K. D. Jones (supply) 1
Micanopy .....G. S. Henderson 2
New Smyrna .....J. Q. Wells 1
Oviedo .....A. L. Hope 2
Orange Springs Mission .....W. H. G. Slaymaker (supply) 1
Palatka .....W. M. Poage 3

Rodman and Ft. McCoy .....G. H. York 1
Reddick .....J. C. Pace (supply) 1
Sanford .....F. E. Steinmeyer 1
Seville .....R. E. L. Folsom 3
Starke .....B. T. Rape 1
Welaka—To be Supplied.
Umatilla .....J. B. Rooney 2
Winter Garden .....H. Steenbock 2

TALLAHASEE DISTRICT—J. P. Hilburn, P. E. 2

Apalachicola .....T. L. Z. Barr 1
Aucilla and Greenville .....R. I. Allen (supply) 1
Bristol .....J. W. Hyqes (supply) 1
Carrabelle .....C. F. York 1
Chattahoochee Circuit .....R. A. Sowell 2
Fenholloway .....J. L. Hunter (supply)
Greensboro Circuit .....W. A. Fischer 1
Havana .....P. A. Fletcher (supply) 2
Hinson .....J. D. Murray 1
Leon Circuit .....F. L. Crowson 3
Madison .....C. F. Blackburn 1
Madison Circuit .....Thos. R. Adams 1
Midway .....D. U. Bloodworth 1
Monticello .....E. J. Gates 1
Mayo and Mission .....C. C. Cecil 1
Perry .....H. C. Hardin 2
Quincy .....Howard Dutill 2
Sopchoppy .....E. T. Breland (supply) 1
Tallahassee Trinity and Boulevard .....T. J. Nixon 2
Waukennah .....James Atkins Hendry 2
West Madison .....J. E. Shepherd 1

TAMPA DISTRICT—O. A. Thrower, P. E. 2

Tampa 1st Church .....W. E. Thompson 2
Tampa, Hyde Park .....J. B. Mitchell 3
Tampa Heights .....I. C. Jenkins 1
Highlands, selma and City Mission J. C. Diggs, 1; and 1 to be supplied.
Gary .....John Beers 1
Port Tampa .....T. B. Langford 1
Plant City .....L. W. Moore 2
Seffner .....I. M. Belt 1
Parrish and Ellenton .....Paul Kendall 1
Bloomingdale .....S. G. Weadows (supply) 1
Palmetto .....H. F. Harris 3
Wimauma and Terra Ceia .....L. B. Norton (supply) 1
Manatee .....D. B. Sweat 1
Bradentown and Mission—A. E. Householder, 1; and one to be supplied.
Sarasota .....John A. Morrow 1

Miakka .....W. A. Betts 1
Agent Preachers' Relief Fund .....B. K. Thrower 2
Steudent Southern College .....S. A. Wilson 3
Latin Missions of Florida—J. D. Lewis, Superintendent.

CUBAN-SPANISH MISSIONS

West Tampa, San Mateo .....G. Perez
Ybor City, San Marcos .....D. Carrera
East Tampa, San Lucas .....J. Figueras (supply)
Roberts City, San Juan.....J. Rodriguez (supply)
M. Dominguez .....Cuba

ITALIAN MISSION—Little Italy, San Piola
Thomas Burone, East Tampa. San Lucia, G. V. Romano.
Roberts City, San Glovanni .....A. Reina

STATISTICAL TABLE No. 1—BARTOW DISTRICT

NAME OF CHARGE	Local Preachers	Members Reported Last Year	Additions on Profession of Faith	Additions by Certificate and Otherwise	Removals by Death and Otherwise	Present Total Membership	Adults Baptized	Infants Baptized	No. of Societies in Ch'ge	No. Houses of Worship	Value Houses Worship	Indebtedness on These	No. of Parsonages	Value of Parsonages	Indebtedness on Parsonages	Value of Other Church Property	Expended for Churches and Parsonages	Churches Damaged or Destroyed	Amount of Damage	Insurance Carried	Premium Paid	Loss Collected	Total, Table 1
1 Alva	1	58	...	4	3	59	...	4	1	1	2,500	...	1	1000	...	500.00	28.00	...	...	1,500	...	..	28.00
2 Arcadia	2	368	16	44	17	411	7	10	1	1	6,650	100	1	4500	...	...	577.80	...	...	7,000	48.50	..	626.30
3 Bartow	1	352	37	35	32	393	27	5	1	1	17,490	...	2	5100	...	...	633.00	...	...	11,950	280.05	..	913.05
4 Bowling Green	3	321	3	25	22	327	2	4	2	2	3,500	...	1	1100	...	650.00	920.00	...	...	1,000	...	..	920.00
5 Dade City	..	234	8	26	27	241	...	..	2	2	4,750	220	1	2900	...	...	419.72	...	...	4,000	21.55	..	441.27
6 Fort Meade	1	335	52	37	52	373	35	15	1	1	13,000	...	..	...	...	500.00	1,080.00	...	...	...	...	..	1,080.00
7 Bartow Junction	1	120	28	24	4	168	13	..	4	2	900	...	..	...	...	...	...	...	...	...	...	..	...
8 Fort Myers	1	334	19	21	13	361	13	8	1	1	12,500	...	1	3500	...	1,800.00	...	...	...	5,000	...	..	...
9 E. Fort Myers Mission	..	84	13	...	...	97	11	..	9	..	...	...	..	...	...	...	...	...	...	...	...	..	...
10 Fort Ogden	1	182	6	22	9	201	3	1	5	4	7,700	225	..	...	...	...	139.75	...	...	...	...	..	139.75
11 Kathleen	2	233	16	22	16	255	12	9	4	4	4,000	...	1	1000	...	...	68.00	...	...	...	...	..	68.00
12 Kissimmee	2	300	5	16	5	315	...	..	1	1	35,000	8,000	..	...	...	500.00	24,650.97	...	...	...	283.00	..	24,933.97
13 Lakeland	2	614	58	104	112	664	28	8	1	1	18,000	...	1	6000	2,000	...	3,300.00	...	...	9,600	180.00	..	3,480.00
14 Mulberry	..	177	4	16	6	191	...	2	1	1	1,500	...	1	2000	...	...	125.00	...	...	2,250	35.00	..	160.00
15 Nocatee	1	151	3	19	6	167	2	4	5	3	4,000	...	1	1000	...	...	25.00	...	...	...	...	..	25.00
16 Punta Gorda	3	251	3	11	18	249	...	..	2	2	3,500	...	1	1000	...	3,000.00	1,700.00	...	...	...	...	..	1,700.00
17 Nichols	..	52	5	33	5	85	1	5	3	3	2,100	...	..	...	...	...	500.00	...	...	...	...	..	500.00
18 Wauchula	..	208	8	42	12	246	2	..	1	1	1,900	...	1	1600	...	...	331.00	...	...	1,000	20.00	..	351.00
19 Winter Haven	..	80	3	10	9	84	1	1	1	1	600	...	..	...	...	2,400.00	96.40	...	...	600	24.60	..	121.00
20 Haines City Circuit	1	96	18	13	12	115	8	2	4	2	1,600	...	1	1000	...	...	865.00	1	2,000	...	...	..	865.00
21 North Lakeland Mis.	1	...	18	83	2	98	12	2	2	2	5,000	2,500	..	...	...	125.00	1,708.00	...	...	1,500	28.13	..	1,736.13
22 La Belle	..	40	16	14	2	72	...	..	4	1	400	...	..	...	...	...	...	...	...	...	...	..	...
Total	23	4590	339	621	290	5172	177	80	56	37	146,590	11,045	14	32700	2,000	9,475.00	37,167.64	1	2,000	45,420	920.83	..	37,949.47
Total Last Year	20	4539	342	581	422	5106	175	64	45	39	110,700	2,758	16	31200	1,875	12820.14	4,797.19	1	45	42,550	261.87	90	11,482.01
Increase	3	51	...	40	...	66	2	16	11	..	35,890	8,287	..	1500	...	...	33,370.45	...	1,955	2,870	658.98	..	26,467.40
Decrease	..	...	3	...	132	...	...	..	..	2	...	...	2	...	125	3,345.14	...	...	...	...	...	..	...

STATISTICAL TABLE No. 1—JACKSONVILLE DISTRICT

NAME OF CHARGE	Local Preachers	Members Reported Last Year	Additions on Profession of Faith	Additions by Certificate and Otherwise	Removals by Death and Otherwise	Present Total Membership	Adults Baptized	Infants Baptized	No. of Societies in Ch'ge	No. Houses of Worship	Value Houses Worship	Indebtedness on These	No. of Parsonages	Value of Parsonages	Indebtedness on Parsonages	Value of Other Church Property	Expended for Churches and Parsonages	Insurance Carried	Premium Paid	Total, Table 1
1 Bryceville	3	115	14	4	2	133	6	...	2	2	3,300	...	1	1,800	...	200	395.60	...	...	395.60
2 Crandall Mission	..	....	1	114	29	86	...	3	5	3	3,800	...	...	...	...	100	500.00	100	3	503.00
3 Callahan-Hilliard	1	125	26	7	12	140	13	4	2	1	5,000	...	1	1,200	...	125	35.00	2,800	12	47.00
4 Green Cave Springs	1	190	13	34	29	208	5	4	1	1	6,173	300.00	1	1,850	...	...	270.00	1,700	19	289.00
5 Crescent City	1	86	2	27	36	80	...	...	2	1	1,600	35.00	1	1,000	...	...	149.25	...	...	149.25
6 Hastings Circuit	2	120	37	3	3	157	...	1	2	1	1,000	750.00	1	1,500	...	...	50.00	1,500	14	64.00
7 Middleburg	2	169	4	92	15	252	1	4	6	5	4,700	...	2	2,200	...	150	295.00	2,000	...	295.00
8 Jax. 1st Church	2	630	30	110	60	712	17	5	1	1	45,000	2,000.00	1	12,000	...	...	191.00	14,000	...	191.00
9 " Springfield	..	422	45	78	71	474	17	10	1	1	18,000	3,978.12	1	4,000	...	...	1,887.69	6,000	60	1,947.69
10 " Riverside	1	209	19	116	88	257	7	8	1	1	40,000	12,500.00	...	...	...	...	3,887.85	20,000	100	3,987.85
11 " Wesley Memorial	1	185	75	113	16	317	48	18	2	2	15,500	3,750.00	1	2,500	1,000	500	5,680.00	1,000	...	5,680.00
12 " Phoenix Park	1	60	61	45	4	163	28	12	1	1	2,000	...	1	2,000	...	...	642.00	2,350	25	667.00
13 " City Mission	1	246	23	30	49	251	12	4	5	2	4,500	...	1	...	...	40,000	480.00	4,000	42	522.00
14 Palatka	1	311	2	37	23	328	2	1	1	1	5,000	...	2	7,000	1,400	...	3,800.00	...	40	3,840.00
15 Jax. Marvin Station	..	....	15	69	5	79	9	4	1	1	4,000	315.00	...	...	...	...	391.00	2,000	15	406.00
16 " Parker St-King R	..	....	3	28	7	80	...	6	2	2	6,000	650.00	...	...	...	...	294.87	1,300	36	330.87
17 S. Jax. and Circuit	..	105	8	34	18	129	3	4	1	1	2,000	...	1	1,500	...	...	141.75	2,500	44	185.75
18 St. Augustine	2	221	16	25	12	251	6	4	5	6	27,000	300.00	1	5,200	2,300	...	10,200.00	11,900	27	10,227.00
19 Fernandina	2	180	7	17	7	202	5	9	1	1	5,000	...	1	2,500	...	1,900	840.00	4,000	67	907.00
20 St. Johns Circuit	1	86	...	4	4	86	...	5	5	5	2,600	...	...	...	...	100	87.00	500	4	91.00
21 Welaka Mission	1	....	2	13	3	59	...	...	4	3	2,250	...	1	300	...	...	...	...	...	...
Total	23	3460	403	1000	493	4450	179	106	51	42	$204,423	$24,578.12	18	$46,550	$4,700	$43,075	$30,218.01	$77,650	$508	$30,626.01
Total Last Year	12	3356	165	593	533	3465	65	123	44	44	178,923	27,495.25	16	44,300	4,350	14,954	22,400.11	72,500	307	21,998.46
Increase	11	104	238	427	40	985	114	...	8	..	25,500	...	2	2,250	350	28,121	7,817.90	5,150	201	8,627.55
Decrease	..	....	...	...	...	...	...	17	..	2	...	2,917.13	...	...	...	...	...	...	...	...

STATISTICAL TABLE No. 1—LIVE OAK DISTRICT

NAME OF CHARGE	Local Preachers	Members Reported Last Year	Additions on Profession of Faith	Additions by Certificate and Otherwise	Removals by Death and Otherwise	Present Total Membership	Adults Baptized	Infants Baptized	No. of Societies in Ch'ge	No. Houses of Worship	Value Houses Worship	Indebtedness on These	No. of Parsonages	Value of Parsonages	Indebtedness on Parsonages	Value of Other Church Property	Expended for Churches and Parsonages	Churches Damaged or Destroyed	Amount of Damage	Insurance Carried	Premium Paid	Loss Collected	Total, Table 1
1 Jasper	2	189	15	46	32	218	8	5	3	3	4,500	.....	1	2,500	.....	.....	25.00	1	25	3,000	27.00	...	32.00
2 Starke	..	188	12	4	16	188	6	..	1	1	4,000	.....	1	1,500	.....	.....	150.00	...	...	.....	.....	...	150.00
3 Melrose	..	338	7	20	39	326	4	3	4	4	6,000	155.00	1	2,800	.....	400	.....	...	...	1,500	.....	...	.....
4 Wellborn	1	324	51	7	6	376	37	4	4	4	4,000	.....	1	2,000	.....	1,000	190.00	...	...	.....	.....	...	190.00
5 Interlachen	1	96	24	2	9	113	23	1	4	4	3,600	.....	1	1,500	.....	.....	101.00	...	...	.....	3.00	...	104.00
6 Bronson	..	159	7	24	21	169	3	..	4	5	4,000	.....	1	2,300	.....	.....	.....	...	...	2,000	20.00	...	20.00
7 Columbia	..	349	10	5	12	352	7	17	15	5	3,300	.....	1	1,500	.....	.....	121.00	...	...	1,700	.....	...	121.00
8 White Springs	..	160	4	10	14	160	...	2	3	3	4,500	.....	1	2,500	.....	.....	50.00	...	...	3,000	30.00	...	80.00
9 Live Oak Mission	..	232	36	22	17	273	18	6	5	5	2,800	.....	1	...500	150	225	312.00	...	...	5,000	17.00	...	329.00
10 LaCrosse Mission	..	145	37	5	4	145	29	2	5	5	3,600	.....	1	...600	.....	.....	300.00	...	...	.....	.....	...	300.00
11 Alachua	..	230	19	24	4	269	19	1	4	3	10,000	1500.00	1	3,000	700	250	5,000.00	...	...	4,000	.....	...	5,000.00
12 Lake Butler	..	225	14	64	77	226	11	5	4	5	2,400	.....	1	1,800	.....	600	36.00	1	113	2,300	20.00	113	156.00
13 Gainesville	2	640	5	51	44	652	3	4	1	2	35,000	12000.00	1	7,000	.....	1,500	200.00	...	...	14,500	97.00	...	297.00
14 Rochelle	..	304	6	7	8	309	...	1	4	4	.....	.....	1	.....	.....	.....	.....	...	...	.....	.....	...	.....
15 Live Oak	..	373	9	24	22	384	5	5	1	1	8,000	.....	3	9,500	700	.....	1,550.00	...	...	.....	25.00	...	1,575.00
16 Cedar Keys	1	103	4	5	10	102	1	1	1	1	1,500	.....	..	.....	.....	450	473.00	...	...	.....	.....	...	473.00
17 Lake City	1	317	9	18	20	324	5	2	1	1	6,600	1000.00	1	2,200	.....	.....	75.00	...	...	4,200	86.00	...	161.00
18 Ft. White	1	474	8	39	242	279	6	2	7	5	5,100	330.00	1	1,200	.....	.....	450.00	...	...	1,000	.....	...	450.00
19 Jennings	..	142	3	8	6	147	3	1	4	4	2,000	.....	1	1,000	.....	.....	21.00	...	...	.....	31.00	...	52.00
20 High Springs	..	125	72	96	6	287	72	17	3	3	5,100	.....	1	1,200	.....	700	1,260.00	...	...	2,200	44.00	...	1,304.00
21 Williston	..	232	16	16	12	252	8	..	4	4	3,000	.....	1	2,400	.....	200	800.00	...	...	1,000	.....	...	800.00
Total	9	5345	508	597	621	5451	269	79	82	72	117,000	14985.00	22	47,000	1,550	5,325	11,114.00	2	138	54,400	400.00	113	11,594.00
Total Last Year	9	4457	182	251	357	4556	143	59	55	56	77,675	2707.50	18	40,000	2,189	1,260	9,057.07	...	...	27,200	366.10	...	9,423.17
Increase	..	888	326	346	364	895	126	20	27	16	39,325	2277.50	4	7,000	.....	4,065	2,056.93	...	...	27,200	33.90	...	2,170.83
Decrease	..	....	...	...	...	....	...	..	..	..	.....	.....	..	.....	630	.....	.....	...	...	.....	.....	...	.....

STATISTICAL TABLE No. 1—MIAMI DISTRICT

NAME OF CHARGE	Local Preachers	Members Reported Last Year	Additions on Profession of Faith	Additions by Certificate and Otherwise	Removals by Death and Otherwise	Present Total Membership	Adults Baptized	Infants Baptized	No. of Societies in Ch'ge	No. Houses of Worship	Value Houses Worship	Indebtedness on These	No. of Parsonages	Value of Parsonages	Indebtedness on Parsonages	Value of Other Church Property	Expended for Churches and Parsonages	Churches Damaged or Destroyed	Amount of Damage	Insurance Carried	Premium Paid	Total, Table 1
1 Key West Mission	..	....	20	...	...	....	...	...	..	2	.....	.....	..	.....	.....	.....	.....	..	....	.....	.....	.....
2 Lemon City	1	....	1	110	...	112	...	5	1	1	2,000	.....	1	2, 000.00	.....	.....	125.00	..	....	.....	.....	125.00
3 Sebastian	1	188	8	4	2	199	...	4	3	1	2,500	130.00	1	1, 300.00	.....	.....	300.00	..	....	500	.....	300.00
4 New Smyrna	1	36	...	14	8	42	...	...	1	1	6,000	2500.00	..	.....	.....	.....	4,900.00	..	....	2,500	37.50	4937.50
5 Key West, Fleming St	..	429	6	9	48	396	1	36	1	1	20,000	4800.00	1	... 00.00	.....	.....	7,455.00	..	....	2,000	42.00	7492.00
6 " La Trinidad	..	48	5	7	9	51	2	40	1	1	6,000	.....	2	4, 500.00	.....	9300	49.00	..	....	.....	.....	49.00
7 " 1st Church	..	338	8	42	29	351	...	32	1	1	40,000	.....	1	5, 000.00	.....	200	350.00	..	....	.....	.....	350.00
8 " Memorial	1	198	51	13	8	253	1	60	1	..	.....	.....	..	.....	.....	.....	4,150.00	1	1500	.....	.....	4150.00
9 West Palm Beach	..	156	2	24	11	171	2	1	1	1	4,500	.....	1	3, 000.00	450.00	.....	1,957.85	..	....	1,000	.....	1957.85
10 Delray and Boynton	..	75	3	6	6	78	1	3	2	2	4,000	.....	1	2, 000.00	.....	250	300.00	..	....	2,000	11.00	311.15
11 Bunnell	..	33	3	17	2	46	...	...	..	1	2,500	.....	1	1, 500.00	.....	.....	356.58	..	....	500	.....	356.58
12 Cocoa	1	66	19	11	11	86	15	2	2	1	2,000	.....	1	1, 500.00	619.53	500	88.87	..	....	1,000	.....	88.87
13 Seville	..	128	63	18	26	183	39	1	4	4	4,100	.....	..	.....	.....	75	207.00	..	....	2,000	.....	207.00
14 Oviedo	..	119	25	4	1	148	10	...	2	2	5,400	.....	1	1, 050.00	.....	350	3,100.00	..	....	2,500	.....	3100.00
15 Titusville	..	152	6	30	20	168	...	1	4	3	5,000	.....	1	1, 400.00	300.00	240	.....	..	....	2,000	30.00	270.00
16 Stuart and Jensen	..	40	...	14	2	52	...	1	2	1	3,500	.....	..	.....	.....	750	1,240.00	..	....	2,500	.....	1258.95
17 Fort Lauderdale	..	56	3	14	12	61	...	5	1	1	5,000	.....	1	1, 000.00	400.00	662	.....	..	....	.....	.....	662.00
18 Sanford	..	316	38	66	30	390	39	1	1	1	4,500	.....	1	2, 000.00	.....	650	325.00	..	....	4,000	20.00	345.00
19 Kingston-Port Orange	1	94	9	11	13	101	2	...	2	2	4,800	.....	1	1, 600.00	.....	.....	46.00	..	....	.....	.....	46.00
20 Fort Pierce	1	183	14	22	5	214	5	7	1	1	3,600	.....	2	5, 000.00	1500.00	.....	1,080.00	..	....	3,500	84.00	1164.00
21 Dania	1	90	18	8	2	118	2	...	3	3	5,000	.....	..	.....	.....	100	727.46	..	....	.....	.....	727.46
22 Miami	3	402	60	121	12	571	50	15	2	2	41,900	.....	1	8, 000.00	.....	15000	200.00	..	....	7,000	22.50	222.50
23 DeLand	..	171	2	23	16	180	...	3	1	2	15,800	2380.00	1	3, 000.00	300.00	500	838.00	..	....	4,800	40.00	878.50
Total	11	3318	365	588	283	3972	169	217	37	35	188,100	9810.00	19	44, 450.00	3569.53	28577	27,795.76	1	1500	37,800	287.00	28992.36
Total Last Year	9	3330	231	499	318	3633	100	314	50	38	157,100	4993.24	18	17, 423.35	5783.00	50925	17,423.35	1	100	31,200	263.55	14149.98
Increase	2	....	134	89	...	339	69	...	..	..	31,000	4816.76	1	27, 037.00	.....	.....	10,372.41	..	1400	6,600	23.45	14842.38
Decrease	..	12	...	...	35	....	...	97	13	3	.....	.....	..	.....	2213.47	22348	.....	..	....	.....	.....	.....

STATISTICAL TABLE No. 1—OCALA DISTRICT

NAME OF CHARGE	Local Preachers	Members Reported Last Year	Additions on Profession of Faith	Additions by Certificate and Otherwise	Removals by Death and Otherwise	Present Total Membership	Adults Baptized	Infants Baptized	No. of Societies in Ch'ge	No. Houses of Worship	Value Houses Worship	Indebtedness on These	No. of Parsonages	Value of Parsonages	Indebtedness on Parsonages	Value of Other Church Property	Expended for Churches and Parsonages	Insurance Carried	Premium Paid	Total, Table 1
1 Anthony	1	171	9	5	6	179	6	2	5	5	6000	3000	1	1,000	.....	.....	133.65	2,800	41.50	175.15
2 Apopka	2	117	9	12	3	135	3	..	5	4	2725	.....	1	600	.....	.....	67.45	275	3.45	70.90
3 Blanton	..	214	29	19	25	247	20	2	6	7	7000	636	1	1,500	.....	2,000	536.00	.....	.....	536.00
4 Brooksville	2	238	13	42	11	284	3	12	1	1	5000	406	1	1,500	.....	2,000	150.00	2,500	33.00	148.00
5 Bushnell	1	287	10	5	12	300	4	..	..	4	3000	.....	1	1,000	.....	.....	260.00	1,000	.....	260.00
6 Citra	1	190	2	10	7	190	1	2	3	4	3500	.....	1	2,000	.....	.....	182.00	1,500	.....	182.00
7 Coleman	..	258	7	7	9	213	4	5	2	2	2600	.....	1	2,100	.....	1,000	22.10	2,500	.....	22.10
8 Crystal River	..	96	...	12	8	100	...	1	5	3	2100	.....	..	.....	.....	.....	.....	.....	.....	.....
9 Hernando	1	154	2	1	20	140	...	..	7	6	2000	.....	1	2,000	75	160	125.00	.....	.....	125.00
10 Inverness	1	329	26	22	23	354	15	3	4	4	5700	.....	1	1,800	78	850	875.00	1,800	24.00	899.00
11 Leesburg	1	155	8	11	11	163	7	1	1	1	3000	.....	1	3,000	.....	.....	586.00	2,500	77.50	663.50
12 Maitland	1	92	...	23	2	113	..	1	5	4	4000	.....	1	1,000	.....	.....	5.00	.....	.....	5.00
13 Martel	..	170	25	10	45	160	23	..	4	4	4000	.....	1	2,000	300	500	150.00	.....	.....	150.00
14 Micanopy	..	180	6	39	11	224	2	2	6	2	8500	.....	1	1,000	.....	.....	.....	.....	.....	.....
15 Ocala	..	441	18	27	46	440	6	3	1	1	18000	.....	2	9,000	331	2,000	251.00	7,500	36.00	287.00
16 Orlando	..	530	34	77	30	641	22	17	1	..	.....	.....	1	3,000	.....	15,000	12,000.00	5,000	30.	12,030.00
17 Reddick	.	202	11	...	8	205	...	2	3	3	4000	.....	1	1,000	.....	.....	.....	1,000	.....	.....
18 Umatilla	2	187	6	15	8	208	6	7	5	3	3500	.....	1	2,000	500	.....	1,184.00	.....	11.00	1,195.00
19 Webster	3	286	10	13	17	292	7	1	5	3	4200	.....	1	1,000	.....	.....	229.00	.....	.....	229.00
20 Wildwood	.	104	...	11	8	107	...	2	3	2	3300	.....	2	1,600	.....	500	200.00	.....	.....	200.00
21 Winter Garden	2	209	8	4	14	202	1	3	5	4	600	.....	..	.....	.....	.....	135.00	.....	.....	135.00
22 Rodman-Ft. McCoy	2	54	11	15	10	70	9	10	3	3	3600	.....	..	.....	.....	240	.....	1,500	.....	.....
23 Leesburg Mission	..	57	...	5	10	52	4	..	4	2	1200	.....	..	.....	.....	300	500.00	500	.....	500.00
Total	20	4721	244	385	344	5019	143	66	84	72	97525	4042	20	38,100	1,284	24,750	17,601.20	30,375	256.45	17,812.65
Total Last Year	16	4410	364	359	401	4704	229	91	74	64	129350	14912	22	39,900	1,970	4,396	7,753.34	44,900	182.00	6,959.74
Increase	4	311	...	26	...	.....	...	..	10	8	.....	.....	..	.....	.....	20,354	9,847.86	.....	74.45	10,852.91
Decrease	..	....	120	...	57	315	86	25	..	..	31825	10870	2	1,800	686	.....	.....	14,525	.....	.....

STATISTICAL TABLE No 1—TALLAHASSEE DISTRICT

NAME OF CHARGE	Local Preachers	Members Reported Last Year	Additions on Profession of Faith	Additions by Certificate and Otherwise	Removals by Death and Otherwise	Present Total Membership	Adults Baptized	Infants Baptized	No. of Societies in Ch'ge	No. Houses of Worship	Value Houses Worship	Indebtedness on These	No. of Parsonages	Value of Parsonages	Indebtedness on Parsonages	Value of Other Church Property	Expended for Churches and Parsonages	Insurance Carried	Premium Paid	Total, Table 1
1 Apalachicola	1	290	14	15	19	309	4	17	2	1	5,500	...	1	3,500	1,150.00	750	178.15	6,000	139.50	317.65
2 Aucilla-Greenville	1	352	18	45	3	422	18	3	7	7	4,000	...	1	1,000	.....	.....	54.05	.....	.....	54.05
3 Boulevard-Bethel	..	.....	...	4	232	192	...	1	3	3	6,000	115	1	275	.....	.....	25.00	4,500	16.35	41.35
4 Bristol	1	160	50	21	21	210	5	2	7	8	5,900	100	1	500	.....	200	727.00	.....	.....	727.00
5 Carrabelle	1	157	2	3	4	158	2	20	1	1	1,700	...	1	750	.....	.....	20.00	1,500	8.10	28.10
6 Chattahoochee	1	120	4	24	8	141	3	1	2	2	3,000	...	1	1,500	.....	.....	80.99	.....	.....	80.99
7 Fenholloway	1	124	19	4	2	145	4	1	4	4	3,200	30	1	800	.....	.....	.....	.....	.....	.....
8 Havana	..	405	10	9	174	250	5	..	1	1	2,500	...	1	2,000	158.04	.....	122.00	3,250	32.50	154.50
9 Hinson	1	215	...	...	16	199	...	4	8	3	4,500	146	1	600	.....	.....	884.50	150	4.50	889.00
10 Leon Circuit	..	314	12	2	8	320	2	1	6	6	7,000	...	2	1,900	.....	.....	100.00	1,100	.....	100.00
11 Madison	1	224	12	18	10	245	6	3	1	1	5,000	...	1	2,500	.....	2,000	402.00	7,000	11.25	413.25
12 Madison Circuit	..	480	4	10	15	479	1	6	4	4	4,000	...	1	1,000	.....	.....	10.00	.....	.....	10.00
13 Mayo	..	197	4	8	5	120	4	1	1	1	1,250	...	1	1,800	.....	.....	100.00	700	15.00	115.00
14 Mayo Mission	..	....	23	30	3	125	16	..	4	4	2,400	...	1	400	.....	.....	.....	.....	.....	.....
15 Perry	..	108	11	21	7	128	10	1	1	1	2,500	...	1	1,200	.....	.....	25.00	500	2.50	27.50
16 Quincy	..	280	16	34	78	252	3	2	1	2	15,300	...	1	5,000	.....	.....	.....	7,000	121.50	121.50
17 Sopchoppy	..	271	12	14	2	295	7	8	8	6	4,000	...	2	750	.....	100	50.00	.....	.....	50.00
18 Sycamore	1	285	27	45	19	349	15	..	5	4	4,300	...	1	600	.....	.....	1,318.00	.....	.....	1,318.00
19 Tallahassee	2	492	46	45	102	481	24	6	1	1	22,500	...	2	7,500	.....	.....	507.00	9,000	41.00	548.00
20 Waukeenah	..	205	17	3	13	212	11	1	4	4	3,000	...	1	1,500	525.00	400	300.00	900	27.00	327.00
21 West Madison	..	221	25	7	6	247	15	5	4	4	4,000	...	1	1,200	.....	200	56.00	450	7.50	63.50
22 Monticello	1	284	33	10	83	244	11	4	1	1	1,500	...	1	2,500	.....	2,000	425.00	7,500	38.00	463.00
Total	12	5202	359	372	430	5523	166	87	71	69	113,050	391	25	38,775	1,833.04	5,650	5,384.69	49,550	464.70	5,849.39
Total Last Year	7	4921	125	300	499	4848	64	89	63	62	121,930	335	22	37,300	2,265.00	8,190	7,478.99	39,650	240.23	7,614.03
Increase	5	281	234	72	...	675	102	..	8	7	.....	...	3	1,475	.....	.....	.....	9,900	224.47	.....
Decrease	..	....	...	...	69	....	...	2	..	..	8,880	56	...	.....	432.00	2,540	2,094.30	.....	.....	1,764.64

STATISTICAL TABLE No. 1—TAMPA DISTRICT

NAME OF CHARGE	Local Preachers	Members Reported Last Year	Additions on Profession of Faith	Additions by Certificate and Otherwise	Removals by Death and Otherwise	Present Total Membership	Adults Baptized	Infants Baptized	No. of Societies in Charge	No. Houses of Worship	Value Houses Worship	Indebtedness on These	No. of Parsonages	Value of Parsonages	Indebtedness on Parsonages	Value of Other Church Property	Expended for Churches and Parsonages	Churches Damaged or Destroyed	Amount of Damage	Insurance Carried	Premium Paid	Loss Collected	Total, Table 1
1 Bradentown	1	280	14	100	24	370	14	2	1	1	10000	...	1	5000	...	...	75.00	..	...	...	56.00	...	131.00
2 Clearwater	1	216	...	14	...	232	...	...	1	1	1000	134.00	1	2000	300.00	500	420.00	..	...	2000	40.00	...	460.
3 Largo	..	247	36	34	23	294	23	3	4	4	10250	...	1	3000	...	1500	7130.00	..	...	500	300.00	...	7,430.00
4 Manatee	3	215	1	29	19	226	1	3	1	1	6700	...	1	3550	...	...	175.00	..	...	4100	...	...	175.00
5 Miakka	4	184	16	7	7	198	25	10	4	4	2500	...	1	1500	...	500	5.00	..	...	...	...	...	5.00
6 Palmetto	3	198	20	20	8	230	13	1	2	2	4300	...	1	3000	...	1500	1688.90	..	...	2250	52.00	...	1,740.90
7 Parrish	..	226	...	11	8	229	...	8	5	1	1200	...	1	800	...	...	50.00	..	...	500	350.00	...	400.00
8 Plant City	2	256	8	31	...	295	1	2	1	1	4010	427.00	1	2000	...	...	398.00	..	...	3350	35.00	...	433.00
9 Sarasota	2	256	2	14	9	265	...	3	1	1	6500	172.00	1	3500	66.50	...	1377.80	..	...	...	25.00	...	1,402.80
10 Seffner-Bloomingdale	1	282	7	13	11	290	7	3	11	9	5200	...	1	1050	...	1500	3352.80	..	...	...	...	...	3,352.80
11 St Petersburg-Mission	1	510	32	86	24	604	7	4	3	3	39625	7600.00	2	1600	75.00	200	3110.00	..	...	15500	282.56	...	3,392.56
12 Sutherland	12	353	43	38	38	408	22	9	6	4	3650	...	1	2500	...	250	20.00	..	...	2000	15.00	...	35.00
13 Tampa First Church	1	716	43	74	131	703	7	36	1	1	40000	...	1	3500	...	...	...	..	...	...	...	...	...
14 Tampa Heights	1	671	44	71	29	758	17	21	1	1	30000	9000.00	1	7000	...	900	9750.00	..	...	9000	90.00	...	9,840.00
15 Tampa-Hyde Park	..	472	24	42	22	516	8	2	1	1	45000	...	2	10000	12.00	...	650.00	..	...	24000	200.00	...	850.00
16 Highland-Pt. Tampa	..	147	10	21	...	181	8	6	2	2	2300	...	1	...	...	500	69.00	..	...	2300	20.00	...	89.00
17 Tampa-Little Italy	1	155	14	2	18	154	...	4	1	1	3000	...	1	3000	...	6000	...	..	...	...	...	...	...
18 " Selma Ave	2	82	18	22	7	115	14	...	2	2	2500	489.25	..	...	...	...	223.00	..	...	1000	25.00	...	248.00
19 " Ybor City	1	127	46	4	8	107	17	28	1	1	15000	...	1	3000	...	12000	...	1	250	4000	...	250	...
20 " West Tampa	1	23	5	1	2	27	2	11	1	1	14000	...	1	700	...	2000	...	..	...	...	...	...	...
21 " Gary	..	172	23	14	11	198	11	2	1	1	2300	...	1	2000	...	...	147.00	..	...	2000	...	...	147.00
22 Tarpon Springs	1	127	9	9	5	127	3	...	2	2	6500	1300.00	1	1000	100.00	...	725.95	1	1300	...	...	...	725.95
Total	38	5915	413	657	404	6537	201	150	43	45	265535	19122.25	22	59500	1741.50	27350	29367.45	2	1550	72500	1490.56	250	30,858.01
Total Last Year	39	5500	414	734	519	6226	213	125	52	52	182550	13393.00	24	71800	9737.00	60225	24540.00	..	...	75000	923.38	...	25,459.60
Increase	..	415	...	...	...	311	...	25	..	..	82985	5729.00	..	...	...	...	4827.00	..	...	...	567.18	...	5,398.41
Decrease	1	...	1	77	115	...	12	...	9	7	...	...	2	12300	7796.00	32875	...	..	...	2500	...	...	...

RECAPITULATION—STATISTICAL TABLE NO. 1

NAME OF DISTRICT	Local Preachers	Members Reported Last Year	Additions on Profession of Faith	Additions by Certificate and Otherwise	Removals by Death and Otherwise	Present Total Membership	Adults Baptized	Infants Baptized	No. of Societies in Ch'ge	No. Houses of Worship	Value Houses Worship	Indebtedness on These
1 Bartow	23	4,590	339	621	290	5,172	177	80	56	37	$146,590	11,045.00
2 Jacksonville	23	3,460	403	1,000	493	4,450	179	106	51	42	84,423	24,578.12
3 Live Oak	9	5,345	508	597	621	5,451	269	79	92	72	117,000	14,985.00
4 Miami	11	3,318	365	588	283	3,972	169	217	37	35	188,100	9,810.00
5 Ocala	20	4,721	244	385	344	5,019	143	66	84	72	97,525	4,042.00
6 Tallahassee	12	5,202	359	372	430	5,523	166	87	71	69	83,050	391.00
7 Tampa	38	5,915	413	657	404	6,637	201	150	43	45	265,535	19,122.25
Total	136	32,551	5,871	4,220	2,865	36,124	1,304	785	334	372	$982,223	$83,973.37
Total Last Year	112	30,513	1,823	3,317	3,049	32,538	989	863	383	355	958,328	66,593.99
Increase	24	2,038	4,048	903	.....	3,586	315	.....	.....	17	13,895	17,379.38
Decrease	.....	.....	.....	.....	184	.....	.....	78	49	.....	.....	.....

RECAPITULATION—STATISTICAL TABLE NO. 1—Continued

NAME OF DISTRICT	No. of Parsonages	Value of Parsonages	Indebtedness on Parsonages	Value of Other Church Property	Expended for Churches and Parsonages	Churches Damaged or Destroyed	Amount of Damage	Insurance Carried	Premium Paid	Loss Collected	Total, Table 1
1 Bartow	14	$32,700	$2,000.00	$ 9,475.00	$37,167.64	1	$2,000	$45,420	$ 920.63	.....	$37,949.47
2 Jacksonville	18	46,550	4,700.00	43,070.00	30,218.01	...	.....	77,650	508.00	.....	30,626.01
3 Live Oak	22	47,000	1,550.00	5,325.00	11,114.00	2	138	54,400	400.00	113	11,594.00
4 Miami	19	44,400	3,569.00	28,577.00	27,795.76	1	1,500	37,800	287.00	.....	28,992.36
5 Ocala	20	38,100	1,284.00	24,750.00	17,601.20	...	.....	30,375	256.45	.....	17,812.65
6 Tallahassee	25	38,775	1,833.04	5,650.00	5,384.69	...	.....	49,550	464.70	.....	5,849.39
7 Tampa	22	59,500	1,741.50	27,350.00	29,367.45	2	1,550	72,500	1,490.56	250	30,858.01
Total	140	$307,025	$16,677.54	$144,197.00	$158,648.75	6	$5,188	$367,695	$4,327.34	363	$163,681.89
Total Last Year	136	313,550	28,169.00	152,769.14	93,451.00	3	170	320,650	2,487.50	215	97,135.20
Increase	4	.....	.....	.....	65,197.75	3	5,018	47,045	1,839.84	148	66,546.69
Decrease	....	6,525	11,492.00	8,572.14	.....						

STATISTICAL TABLE NO. 2—BARTOW DISTRICT

NAME OF CHARGE	Senior Leagues	Members	Junior Leagues	Members	Total League Members	Raised by Leagues for Missions	For Other Objects	Total Raised by Leagues	No. of Sunday Schools	No. Officers and Teachers	Total No. Scholars	Raised by Sunday Schools for Missions
1 Alva									1	7	60	$35.00
2 Arcadia	1	51	1	30	81	$15.00		$15.00	1	23	337	128.00
3 Bartow	1	60	1	30	90	27.00	$ 55.00	82.00	1	21	316	152.00
4 Bowling Green	1	22	1	28	50	5.00	7.00	12.00	2	37	264	163.00
5 Dade City	1	30			30	5.00	9.00	14.00	2	17	147	34.00
6 Fort Meade	1	43	1	30	73	20.00	30.00	50.00	1	30	415	57.00
7 Bartow Junction									2	9	110	16.00
8 Fort Myers	1	30	1	54	84	32.00	42.00	74.00	3	33	359	103.00
9 East Fort Myers									5	15	144	
10 Fort Ogden	1	15							5	47	292	34.06
11 Kathleen	1	44			44	36.00		36.00	4	28	285	24.00
12 Kissimmee	1	48	1	78	126	18.00	75.00	93.00	1	16	178	196.00
13 Lakeland	1	40			40	10.00	70.00	80.00	1	30	375	78.00
14 Mulberry									1	11	150	50.00
15 Nocatee									3	19	202	21.00
16 Punta Gorda	2	64	1	30	94		166.00	166.00	2	22	225	80.00
17 Nichols									2	8	60	
18 Wauchula			1	60	60		15.00		2	14	186	45.00
19 Winter Haven	1	23			23		2.00	2.00	1	10	115	59.00
20 Haines City Ct.	2	62			62				5	29	190	15.00
21 North Lakeland	1	15			15		20.00	20.00	2	18	156	19.00
22 LaBelle	1	8			8				4	24	170	1.00
Total	17	555	8	340	880	$168.00	$491.00	$644.00	50	468	4,736	$1,310.00
Total Last Year	14	553	11	500	1053	134.20	661.31	795.51	43	426	4,004	1,322.53
Increase	3	2				33.80			7	42		
Decrease			3	160	173		170.31	151.51				12.53

STATISTICAL TABLE NO. 2—BARTOW DISTRICT—Continued

NAME OF CHARGE	For Children's Day	For Other Objects	Total Amount Raised by Sunday Schools	No. of W. F. M. Societies	Members	Amt. of Money Collected	No. of W. H. M. Societies	Members	Amt. of Money Collected	Total for All Societies	Total for This Table	Less Amount Elsewhere Reported	Net Total, Table 2
1 Alva	.....	$50.00	$85.00	1	7	$44.00	1	9	$44.00	$88.00	$173.00	.....	$173.00
2 Arcadia	$21.00	392.00	541.00	1	32	63.00	1	30	79.00	142.00	622.00	128.00	493.00
3 Bartow	10.00	322.00	484.00	1	70	367.00	1	70	290.00	657.00	1,225.00	177.00	1,048.00
4 Bowling Green	5.00	146.00	314.00	2	36	64.00	2	38	230.00	294.00	623.00	461.00	163.00
5 Dade City	15.00	124.00	173.00	1	21	78.00	1	23	206.00	284.00	473.00	87.00	385.00
6 Fort Meade	18.00	490.00	565.00	1	21	72.00	1	43	768.00	840.00	1,456.00	.....	1,456.00
7 Bartow Junction	4.00	31.00	51.00	....	....	.....	....	....	.....	.....	51.00	16.00	34.00
8 Fort Myers	12.00	326.00	441.00	1	48	190.00	1	72	429.00	619.00	1,134.00	103.00	1,031.00
9 East Fort Myers	.....	50.00	50.00	....	....	.....	....	....	.....	.....	50.00	.....	50.00
10 Fort Ogden	24.00	113.00	172.00	1	15	35.00	....	....	.....	.....	208.00	.....	208.00
11 Kathleen	5.00	122.00	151.00	....	....	.....	....	....	.....	.....	187.00	35.00	152.00
12 Kissimmee	3.00	376.00	595.00	1	21	238.00	1	48	238.00	576.00	1,267.00	283.00	984.00
13 Lakeland	11.00	972.00	1,061.00	1	47	178.00	1	67	660.00	838.00	1,979.00	120.00	1,859.00
14 Mulberry	.....	150.00	200.00	1	20	210.00	....	....	.....	210.00	410.00	.....	410.00
15 Nocatee	.....	11.00	32.00	1	9	7.00	1	16	20.00	27.00	59.00	11.00	48.00
16 Punta Gorda	9.00	194.00	284.00	1	11	13.00	1	16	263.00	276.00	727.00	425.00	302.00
17 Nichols	.....	35.00	35.00	....	....	.....	....	....	.....	.....	35.00	.....	35.00
18 Wauchula	5.00	200.00	250.00	1	20	50.00	1	30	238.00	290.00	550.00	200.00	350.00
19 Winter Haven	9.00	180.00	248.00	....	....	.....	....	....	.....	.....	252.00	99.00	151.00
20 Haines City Ct.	11.00	156.00	182.00	2	23	3.00	2	20	6.00	9.00	191.00	.....	191.00
21 North Lakeland	14.00	21.00	54.00	1	20	.....	....	....	.....	74.00	74.00	33.00	41.00
22 LaBelle	.....	10.00	11.00	....	....	.....	....	....	.....	.....	11.00	.....	11.05
Total	$176.00	$4,471.00	$5,979.00	18	421	$1,614.00	15	482	$3,471.00	$5,224.00	11,575.00	2,178.00	$9,575.05
Total Last Year	99.73	3,750.81	5,173.07	12	424	1,538.90	20	613	3,999.37	5.538.27	12,170.83	2,491.40	11,970.83
Increase	76..27	720.19	806.93	6	.....	75.10	....	....	.....	.....	.....	.....	.....
Decrease	.....	.....	.....	....	3	.....	5	131	528.37	314.27	413.83	.....	2,395.78

STATISTICAL TABLE NO. 2—JACKSONVILLE DISTRICT

	NAME OF CHARGE	Senior Leagues	Members	Junior Leagues	Members	Total League Members	Raised by Leagues for Missions	For Other Objects	Total Raised by Leagues	No. of Sunday Schools	No. Officers and Teachers	Total No. Scholars	Raised by Sunday Schools for Missions
1	Briceville & Baldwin	....	.....	1	16	16	$10.00	.....	$10.00	1	10	52	$10.00
2	Callahan	1	38	1	45	83	10.00	$13.00	23.00	2	9	113	18.00
3	Crescent City	....	.....	.....	.....	.....	.....	.....	.....	2	12	70	3.00
4	Crandall Mission	....	.....	.....	.....	.....	.....	.....	.....	4	19	135	12.00
5	Fernandina	1	20	.....	.....	20	.....	.....	.....	1	12	70	35.00
6	Green Cove Spring	1	15	1	20	35	10.00	10.00	20.00	1	9	157	25.00
7	Hastings	....	.....	1	18	18	.....	.....	.....	2	8	65	18.00
8	Jacksonville—1st Ch.	1	14	.....	.....	14	.....	2.00	2.00	1	31	496	164.00
9	" Springfield	1	31	1	95	126	60.00	84.00	144.00	1	30	404	111.00
10	" Estell Street	1	51	1	37	88	.....	.....	93.00	2	18	200	113.00
11	" Riverside Park	1	26	.....	.....	26	22.00	.....	22.00	1	18	193	50.00
12	" Parker St.	....	.....	.....	.....	.....	.....	.....	.....	2	12	118	33.00
13	" Marvin	....	.....	.....	.....	.....	.....	.....	.....	1	14	135	19.00
14	" Phoenix Park	....	.....	1	30	30	.....	35.00	35.00	1	10	112	27.00
15	" City Mission	1	18	.....	.....	18	.....	21.00	21.00	5	21	261	15.00
16	Middleburg	1	14	1	19	33	8.00	32.00	40.00	4	27	200	12.00
17	Palatka	....	.....	.....	.....	.....	.....	.....	.....	1	20	210	195.00
18	South Jacksonville	....	.....	.....	.....	.....	.....	.....	.....	1	15	152	30.00
19	St. Augustine	1	25	1	12	37	.....	60.00	60.00	4	18	330	49.00
20	Welaka Mission	....	.....	.....	.....	.....	.....	.....	.....	2	10	80	.....
21	St. Johns Mission	....	.....	.....	.....	.....	.....	.....	.....	3	17	86	13.00
	Total	10	252	9	292	544	$120.00	$227.00	$470.00	42	341	3,639	$952.00
	Total Last Year	14	376	9	301	677	62.00	291.00	353.00	37	275	2,676	633.81
	Increase	....	.....	.....	.....	.....	58.00	.....	117.00	5	66	963	318.19
	Decrease	4	124	.....	9	133	.....	34.00	.....	.....	.....	.....	.....

STATISTICAL TABLE NO. 2—JACKSONVILLE DISTRICT—Con'd

NAME OF CHARGE	For Children's Day	For Other Objects	Total Amount Raised by Sunday Schools	No. of W. F. M. Societies	Members	Amt. of Money Collected	No. of W. H. M. Societies	Members	Amt. of Money Collected	Total for All Societies	Total for This Table	Less Amount Elsewhere Reported	Net Total, Table 2
1 Briceville & Baldwin	$5.00	$56.00	$71.00	....	....	.....	1	10	$58.00	$58.00	$129.00	.....	$129.00
2 Callahan	5.00	45.00	68.00	....	....	.....	....	....	.....	.....	91.65	.....	91.65
3 Crescent City	.....	45.00	48.00	....	....	.....	....	....	.....	.....	48.00	3.00	45.00
4 Crandall Mission ...	4.00	66.00	82.00	....	....	.....	....	....	.....	.....	82.00	31.00	51.00
5 Fernandina	3.00	94.00	132.00	1	20	$34.00	1	27	37.00	71.00	203.00	.....	203.00
6 Green Cove Spring..	.....	93.00	123.00	1	....	.....	1	22	209.00	209.00	352.00	25.00	327.00
7 Hastings	.....	.....	18.00	....	....	.....	1	25	159.00	159.00	177.00	.....	177.00
8 Jacksonville—1st Ch.	14.00	1,871.00	2,049.00	1	69	191.00	1	77	574.00	765.00	2,827.00	.....	2,827.00
9 " Springfield	11.00	527.00	650.00	1	60	77.00	1	64	682.00	759.00	2,307.00	.....	2,307.00
10 " Estell Street ..	3.0	46.00	164.00	1	6	3.00	1	25	146.00	149.00	374.00	159.00	115.00
11 " Riverside Park.	13.00	248.00	311.00	1	19	79.00	1	27	85.00	164.00	498.00	72.00	426.00
12 " Parker St.	5.00	131.00	169.00	....	....	.....	....	....	.....	7.00	176.00	33.00	143.00
13 " Marvin	4.00	112.00	135.00	....	....	.....	1	19	64.00	64.00	199.00	6.00	193.00
14 " Phoenix Park..	.....	138.00	169.00	....	....	.....	1	39	277.00	277.00	481.00	253.00	228.00
15 " City Mission ..	2.00	148.00	163.00	....	....	.....	1	....	.....	186.00	371.00	17.00	353.00
16 Middleburg	17.00	107.00	136.00	....	....	.....	1	10	38.00	38.00	215.00	44.00	171.00
17 Palatka	.....	197.00	392.00	1	24	52.00	1	60	1,200.00	1,252.00	1,644.00	1,195.00	449.00
18 South Jacksonville..	.....	356.00	386.00	....	....	.....	1	38	183.00	183.00	569.00	57.00	512.00
19 St. Augustine	9.00	240.00	298.00	....	....	.....	1	22	45.00	45.00	298.00	.....	298.00
20 Welaka Mission	19.00	57.00	76.00	....	....	.....	....	....	.....	.....	76.00	.....	76.00
21 St. Johns Mission..	.....	139.00	152.00	....	....	.....	....	....	.....	.....	139.00	.....	139.00
Total	$114.00	$4,716.00	$5.792.00	6	198	$436.00	15	165	$3,557.00	$4,386.00	$1,098.65	1,895.00	$9,260.65
Total Last Year.....	61.70	2,525.93	3,221.44	5	196	697.14	14	351	2,711.87	3,409.24	7,004.18	288.56	6,715.52
Increase	42.30	2,190.07	2.570.56	1	2	.....	1	114	845.13	976.76	3,982.47	.....	2,545.13
Decrease	.....	.....	.....	....	....	261.14	....	....	.....	.....	.....	.....	.....

STATISTICAL TABLE NO. 2—LIVE OAK DISTRICT

NAME OF CHARGE	Senior Leagues	Members	Junior Leagues	Members	Total League Members	Raised by Leagues for Missions	For Other Objects	Total Raised by Leagues	No. of Sunday Schools	No. Officers and Teachers	Total No. Scholars	Raised by Sunday Schools for Missions
1 Alachua									3	20	225	$15.57
2 Bronson	1	15					$12.00	$12.00	3	15	90	65.45
3 Cedar Keys	1	15	1	25	40	$20.00	20.00	40.00	2	14	95	100.00
4 Columbia									5	25	250	15.00
5 Fort White	1	10			10		80.69		5	33	244	1.02
6 Gainesville	1	100	1	49	149	30.00	100.00	130.00	1	28	489	85.00
7 High Springs	1	25	1	30	55		3.70	3.70	3	35	285	30.00
8 Interlachen									2	10	60	14.98
9 Jasper									2	14	257	23.00
10 Jennings	1	25	1	38	63		20.00	20.00	4	20	160	2.92
11 Lake City									1	16	125	36.32
12 Lake Butler	1	15							3	20	200	25.00
13 Live Oak	1	33			33	27.00	10.00	37.00	1	18	200	50.00
14 Melrose	1	36	2	55	91	39.72	37.78	77.50	4	26	180	47.80
15 Rochelle	1							24.40	4			22.33
16 Starke									1	10	70	34.38
17 Welborn	2	50			50	10.00		10.00	4	14	160	3.20
18 White Springs									3	14	150	40.00
19 Welliston	1	35			35	4.20	2.80	7.02	3	22	132	35.00
20 Live Oak Mission			1	19	19		10.00	10.00	4	18	100	
21 LaCross Mission									3	9	110	
Total	13	259	7	216	445	$130.92	$296.97	$371.62	61	381	3,583	$646.17
Total Last Year	5	130	2	52	182	26.00	267.70	293.70	43	296	2,763	722.01
Increase	8	130	5	64	263	104.00	29.27	77.92	18	85	820	
Decrease												75.84

STATISTICAL TABLE NO. 2—LIVE OAK DISTRICT—Continued

NAME OF CHARGE	For Children's Day	For Other Objects	Total Amount Raised by Sunday Schools	No. of W. F. M. Societies	Members	Amt. of Money Collected	No. of W. H. M. Societies	Members	Amt. of Money Collected	Total for All Societies	Total for This Table	Less Amount Elsewhere Reported	Net Total, Table 2
1 Alachua	$9.00	$110.43	$135.00	....	....	....	1	6	$400.00	$400.00	$535.00	....	$535.00
2 Bronson	2.76	40.55	108.73	....	....	....	....	....	....	....	120.73	65.42	55.31
3 Cedar Keys	5.00	169.00	274.00	1	16	$46.00	1	10	7.00	53.00	367.00	117.00	250.00
4 Columbia	21.96	87.79	124.75	....	....	....	....	....	....	....	124.75	48.21	76.54
5 Fort White	3.55	67.00	71.57	....	....	....	....	....	....	....	152.26	25.00	127.36
6 Gainesville	....	525.00	610.00	3	214	983.00	....	....	....	983.00	1,723.00	85.00	1,638.00
7 High Springs	5.00	....	35.00	1	27	100.05	1	27	124.40	224.15	262.85	124.10	138.75
8 Interlachen	....	41.00	55.98	....	....	....	....	....	....	....	55.98	14.98	41.00
9 Jasper	....	106.00	129.00	1	16	73.60	1	22	125.03	198.63	327.63	23.00	304.63
10 Jennings	2.70	63.07	68.69	....	....	....	....	....	....	....	88.69	14.69	74.00
11 Lake City	5.15	28.60	180.62	1	15	49.00	1	13	146.00	375.62	375.62	36.00	339.62
12 Lake Butler	....	45.00	70.00	....	....	....	1	28	52.83	52.83	122.83	25.00	97.83
13 Live Oak	11.35	171.00	232.36	1	35	93.40	1	35	45.80	139.20	408.56	50.00	158.56
14 Melrose	16.46	122.82	187.08	....	....	....	2	30	295.80	295.80	885.18	87.52	797.66
15 Rochelle	3.00	19.56	44.98	1	....	....	1	....	33.40	66.45	135.74	....	135.74
16 Starke	....	60.00	107.20	1	8	30.00	1	11	150.00	180.00	287.20	....	287.20
17 Welborn	4.00	4.00	43.20	....	....	....	2	30	26.15	79.38	79.38	....	79.38
18 White Springs	....	3.00	43.00	....	....	....	1	15	75.00	118.00	118.00	40.00	78.00
19 Williston	15.79	125.92	176.91	2	41	75.00	1	23	110.00	190.00	563.95	58.20	505.73
20 Live Oak Mission	....	....	30.00	....	....	....	....	....	....	....	40.00	....	40.00
21 LaCross Mission	2.25	10.00	12.25	....	....	....	....	....	....	....	12.25	....	12.25
Total	$107.97	$1,799.74	$2,740.32	12	372	$1,440.05	15	250	$1,591.41	$3,355.91	$6,786.60	$824.12	$5,872.56
Total Last Year	21.98	1,873.67	2,622.06	9	146	426.61	13	258	2,610.00	3,039.61	5,955.22	495.23	5,459.99
Increase	85.99	....	118.26	3	226	1,013.44	2	....	....	316.30	831.38	....	412.57
Decrease	....	73.83	....	....	....	....	....	38	1,018.59	....	....	....	....

STATISTICAL TABLE NO. 2—MIAMI DISTRICT

NAME OF CHARGE	Senior Leagues	Members	Junior Leagues	Members	Total League Members	Raised by Leagues for Missions	For Other Objects	Total Raised by Leagues	No. of Sunday Schools	No. Officers and Teachers	Total No. Scholars	Raised by Sunday Schools for Missions
1 Bunnell									2	13	75	
2 Cocoa									2	15	125	$27.37
3 DeLand	1	41	1	31	72	$44.75	$36.65	$81.40	1	12	168	18.22
4 Delray	1	31			31	10.00	22.13	32.13	2	20	160	15.11
5 Fort Lauderdale	1	18			18	10.00	23.00	33.00	1	6	40	15.55
6 Fort Pierce									1	15	175	90.00
7 Fulford												
8 Key West—1st Ch.	1	65	1	24	89	5.00	40.00	45.00	1	37	250	74.71
9 " Flemming St.	1	47	1 1	30	77	11.00	137.26	148.26	1	41	360	57.30
10 " Memorial	1	25	1	60	85	30.00	45.00	75.00	1	34	310	44.00
11 " La Trinidad	1	44	1	38	82		26.55	26.55	2	10	228	2.04
12 " Mission									2	6	30	
13 Kingston, Pt. Orange									2	18	201	22.55
14 Lemon City									1	10	80	
15 Miami	1	86	1	50	136	50.00		50.00	4	35	422	39.18
16 New Smyrna									1	5	40	10.00
17 Ovedio	1	32	1	22	54	10.00	5.50	15.50	2	16	172	40.00
18 Sanford	1	21	1	79	100	5.00	11.35	16.35	1	21	240	50.00
19 Sebastian									3	24	200	30.00
20 Seville	1	12			12		2.51	2.51	2	15	110	
21 Stewart & Jensen	1	52			52		151.95	151.95	1	8	85	20.00
22 Titusville									2	15	98	18.00
23 West Palm Beach	1	34	1	25	59		36.00	36.00	1	11	130	113.75
24 Dania	1	30			30		300.00	300.00	3	17	175	
Total	14	538	9	339	897	$175.75	$837.90	$1013.65	39	404	3,874	$687.78
Total Last Year	18	507	9	309	816	72.76	892.96	965.72	38	106	3,555	653.71
Increase		21		30	81	102.99		47.93	1		319	34.07
Decrease	4						55.06			2		

NAME OF CHARGE	For Children's Day	For Other Objects	Total Amount Raised by Sunday Schools	No. of W. F. M. Societies	Members	Amt. of Money Collected	No. of W. H. M. Societies	Members	Amt. of Money Collected	Total for All Societies	Total for This Table	Less Amount Elsewhere Reported	Net Total, Table 2
1 Bunnell	.....	.....	$30.00	....	....	.....	....	....	.....	.....	$30.00	.....	$30.00
2 Cocoa	$8.94	$99.98	136.29	....	....	.....	....	....	.....	.....	136.29	64.87	81.42
3 DeLand	8.19	112.12	138.54	1	10	38.48	1	22	86.15	124.63	344.57	18.22	326.34
4 Delray	9.00	127.42	151.13	....	....	.....	....	....	.....	.....	183.56	15.11	168.55
5 Fort Lauderdale	5.00	28.25	48.80	....	....	.....	....	....	.....	.....	81.80	25.55	56.25
6 Fort Pierce	7.00	252.00	343.00	1	27	5.00	1	27	174.00	179.00	526.00	.....	526.00
7 Fulford	.....	.....	.....	....	....	.....	....	....	.....	.....	.....	.....	.....
8 Wey West—1st Ch.	10.00	225.09	310.21	1	52	75.00	1	42	71.00	146.00	501.21	.....	501.21
9 " Flemming St.	.....	370.42	427.72	1	18	13.20	1	31	92.36	106.56	682.14	461.15	221.39
10 " Memorial	.....	100.00	144.00	1	20	.....	1	25	168.00	168.00	387.00	44.00	343.00
11 " La Trinidad	.....	63.74	65.78	....	....	.....	1	20	13.05	13.05	105.38	.....	105.38
12 " Mission	.....	.....	.....	....	....	.....	....	....	.....	.....	.....	.....	.....
13 Kings'n & Ft. Orn'ge	3.54	71.19	97.28	....	....	.....	1	12	.....	.....	97.28	36.64	60.64
14 Lemon City	.....	72.00	72.00	....	....	.....	1	19	15.00	15.00	87.00	.....	87.00
15 Miami	.....	21.00	60.18	1	38	165.18	1	61	299.79	456.59	556.77	39.18	527.59
16 New Smyrna	.....	18.40	28.40	....	....	.....	....	....	.....	.....	28.40	10.00	18.40
17 Ovedio	18.70	115.00	173.70	1	23	65.00	1	23	50.00	115.00	304.30	.....	304.30
18 Sanford	8.46	200.00	258.46	1	32	97.15	1	43	168.80	269.95	540.76	.....	540.76
19 Sebastian	.....	40.00	70.00	....	....	.....	....	....	.....	.....	70.00	30.00	40.00
20 Seville	4.25	37.82	42.07	....	....	.....	....	....	.....	.....	44.58	.....	44.58
21 Stewart & Jensen	3.00	75.50	98.50	1	25	60.00	....	....	.....	60.00	310.48	48.00	262.48
22 Titusville	.....	78.00	96.00	....	....	.....	1	18	190.00	190.00	256.00	.....	256.00
23 West Palm Beach	6.85	291.50	512.10	....	....	.....	1	25	525.00	525.00	1,073.10	181.75	891.35
24 Dania	.....	7.50	91.50	....	....	.....	1	14	457.21	457.21	551.71	457.21	94.50
Total	$93.43	$2,406.84	$3,395.66	9	245	$519.01	14	382	$2,301.46	$2,925.99	$6,898.33	$1431.68	$5,487.14
Total Last Year	230.71	2,506.86	3,491.28	7	189	479.41	12	369	2,060.59	2,540.00	6,925.06	983.00	6,014.00
Increase	.....	.....	.....	....	56	39.60	....	13	240.87	385.00	.....	.....	.....
Decrease	137.28	100.02	95.62	....	....	.....	....	....	.....	.....	26.73	.....	526.86

STATISTICAL TABLE NO. 2—OCALA DISTRICT

NAME OF CHARGE	Senior Leagues	Members	Junior Leagues	Members	Total League Members	Raised by Leagues for Missions	For Other Objects	Total Raised by Leagues	No. of Sunday Schools	No. Officers and Teachers	Total No. Scholars	Raised by Sunday Schools for Missions
1 Anthony	....	....	....	....	....	....	....	....	3	19	159	$19.36
2 Apopka	....	....	....	....	....	....	....	....	4	17	162	8.31
3 Blanton	1	75	....	....	75	$15.00	....	$15.00	5	31	265	....
4 Brooksville	1	41	1	72	113	10.00	$60.00	70.00	1	23	229	60.00
5 Bushnell	1	32	1	15	47	....	....	....	3	23	198	152.26
6 Citra	1	53	....	....	53	....	15.00	15.00	4	28	166	49.00
7 Coleman	....	....	....	....	....	....	....	....	1	14	171	136.77
8 Crystal River	....	....	....	....	....	....	....	....	3	10	60	....
9 Hernando	....	....	....	....	....	....	....	....	4	12	65	....
10 Inverness	....	....	....	....	....	....	....	....	4	34	330	68.58
11 Leesburg	1	36	....	....	36	....	13.61	....	1	11	108	20.40
12 Maitland	1	16	....	....	....	....	3.00	3.00	2	9	55	9.03
13 Martel	....	....	....	....	....	....	....	....	1	22	175	40.00
14 Micanopy	....	....	....	....	....	....	....	....	3	....	....	12.30
15 Ocala	1	60	....	....	60	21.00	67.00	88.00	1	29	397	202.45
16 Orlando	1	85	1	35	120	30.00	230.00	260.00	1	28	295	554.50
17 Reddick	....	....	....	....	....	....	....	....	1	6	160	22.11
18 Umatilla	1	50	....	....	50	....	26.00	26.00	4	25	171	59.83
19 Webster	....	....	....	....	....	....	....	....	5	42	258	....
20 Wildwood	....	....	....	....	....	....	....	....	3	17	94	8.24
21 Winter Garden	3	85	....	....	....	20.00	30.00	50.00	4	31	243	4.68
22 Rodman & McCoy	....	....	....	....	....	....	....	....	3	16	200	13.07
23 Leesburg Mission	....	....	....	....	....	....	....	....	1	2	22	5.81
Total	12	533	3	122	304	$96.00	$444.61	$527.00	62	459	3,983	$1,446.70
Total Last Year	9	390	6	132	523	68.70	302.15	370.85	53	401	3,615	919.77
Increase	3	143	....	....	....	27.30	142.46	156.15	9	58	368	526.93
Decrease	....	....	3	10	219	....	....	....	....	....	....	....

STATISTICAL TABLE NO. 2—OCALA DISTRICT—Continued

NAME OF CHARGE	For Children's Day	For Other Objects	Total Amount Raised by Sunday Schools	No. of W. F. M. Societies	Members	Amt. of Money Collected	No. of W. H. M. Societies	Members	Amt. of Money Collected	Total for All Societies	Total for This Table	Less Amount Elsewhere Reported	Net Total, Table 2
1 Anthony	$5.00	$108.09	$132.45	....	....	....	1	16	$127.14	....	$259.49	....	....
2 Apopka	9.42	27.62	45.35	....	....	....	....	....	78.54	....	123.89	....	$123.89
3 Blanton	12.00	123.16	135.16	1	23	....	....	....	....	....	150.16	$15.00	135.16
4 Brooksville	....	163.00	223.00	1	23	24.00	1	34	255.00	293.00	586.00	80.00	506.00
5 Bushnell	3.34	....	155.60	1	12	11.00	....	....	....	196.00	362.60	....	....
6 Citra	5.00	88.00	142.00	1	12	60.00	1	12	48.00	108.00	265.00	49.00	216.00
7 Coleman	10.56	147.45	304.78	1	16	15.55	1	18	41.55	57.10	361.88	138.87	203.01
8 Crystal River	....	22.00	22.00	....	....	....	....	....	....	....	22.00	....	....
9 Hernando	....	10.00	10.00	....	....	....	....	....	....	....	10.00	....	10.00
10 Inverness	9.35	175.89	253.80	3	16	38.30	3	29	140.17	178.50	432.30	43.00	389.30
11 Leesburg	....	79.22	99.62	1	6	7.65	1	12	68.05	75.70	188.93	20.40	168.53
12 Maitland	....	24.00	33.03	....	....	....	....	....	....	....	39.03	....	....
13 Martel	50.00	100.00	190.00	....	....	....	1	....	20.00	171.00	....	....	361.00
14 Micanopy	....	30.30	22.60	....	....	....	....	....	....	....	....	....	22.60
15 Ocala	....	204.00	404.45	1	60	59.00	....	....	352.00	411.00	985.45	302.45	683.00
16 Orlando	10.00	452.00	1,016.00	1	56	327.00	1	47	1,173.00	1,500.00	2,776.00	1,554.00	1,222.00
17 Reddick	....	50.00	72.11	....	....	....	1	....	....	....	72.11	....	72.11
18 Umatilla	21.70	108.10	189.63	1	20	61.70	1	20	990.91	1,052.61	1,268.24	59.83	1,208.41
19 Webster	....	42.00	42.00	....	....	....	1	12	80.00	80.00	122.00	28.00	94.00
20 Wildwood	....	97.81	106.05	....	....	....	2	22	70.00	70.00	176.05	3.50	171.50
21 Winter Garden	....	146.14	150.82	....	....	....	....	....	....	....	200.82	....	....
22 Rodman & McCoy	....	100.00	113.07	....	....	....	....	....	....	....	113.07	....	....
23 Leesburg Mission	6.32	15.09	22.22	....	....	....	....	....	....	....	22.22	5.81	16.41
Total	$142.69	$2,293.87	$3,885.74	12	244	594.20	15	222	$3,444.36	$4,192.91	$8,537.24	$2299.86	$5,602.92
Total Last Year	64.68	2,277.70	3,262.35	16	459	1,333.76	14	250	1,841.62	3,174.38	6,858.88	1038.19	5,820.69
Increase	78.01	16.17	623.39	....	....	....	1	....	1,602.74	1,018.53	1,678.36	....	217.77
Decrease	....	....	....	4	215	339.56	1	28	....	....	....	....	....

STATISTICAL TABLE NO. 2—TALLAHASSEE DISTRICT

NAME OF CHARGE	Senior Leagues	Members	Junior Leagues	Members	Total League Members	Raised by Leagues for Missions	For Other Objects	Total Raised by Leagues	No. of Sunday Schools	No. Officers and Teachers	Total No. Scholars	Raised by Sunday Schools for Missions
1 Apalachicola	1	20	1	30	50	$12.00	$ 4.00	16.00	2	13	308	$100.00
2 Aucilla & Greenville	1	18			18				5	24	152	
3 Boulevard & Bethel	1	28	1	42	70	15.00	30.00	45.00	1		118	13.25
4 Bristol	1	26			26		2.00	2.00	3	33	365	21.00
5 Carrabelle	1	26			25		35.00	35.00	1	10	72	7.96
6 Chattahochee			1	16			10.00	10.00	2	15	137	17.00
7 Fenholloway									4	16	75	1.00
8 Havana	1	40			40		10.00	10.00	1	10	85	23.19
9 Hinson									2	13	100	
10 Leon	1	20			20	10.00	20.40	30.40	6	25	205	22.00
11 Madison									1	16	151	26.00
12 Madison Circuit									4	20	165	17.53
13 Monticello	1	35	1	25	60	45.00	59.50	104.50	1	21	279	51.33
14 Mayo	1	55			55		4.00	4.00	1	7	80	7.35
15 Mayo Mission												
16 Perry									2	17	106	
17 Quincy	1	38			38	26.00	121.73	147.73	1	20	160	75.00
18 Sopchoppy									8	40	300	3.00
19 Sycamore									5	31	295	
20 Tallahassee	1	65	1	45	110	30.00	40.00	70.00	1	28	364	108.21
21 Waukeenah									4	22	140	1.80
22 West Madison									3	14	80	19.40
Total	11	370	5	158	512	$138.00	$336.63	$474.63	58	395	3,732	$515.02
Total Last Year	13	328	4	118	446	125.00	401.09	551.09	41	308	2,337	686.22
Increase		42	1	40	66	13.00			17	87	1,395	
Decrease	2						64.36	76.40				171.20

STATISTICAL TABLE NO. 2—TALLAHASSEE DISTRICT—Continued

NAME OF CHARGE	For Children's Day	For Other Objects	Total Amount Raised by Sunday Schools	No. of W. F. M. Societies	Members	Amt. of Money Collected	Total for All Societies	Members	Amt. of Money Collected	Total for All Societies	Total for This Table	Less Amount Elsewhere Reported	Net Total, Table 2
1 Apalachicola	$ 8.66	$125.00	$233.86	1	26	$23.85	1	15	$142.00	$165.85	$415.70	$119.00	$396.70
2 Aucilla & Greenville	2.40	62.00	64.40								64.40		64.40
3 Boulevard & Bethel		50.00	63.25								108.25	28.25	80.00
4 Bristol	2.00		23.00								25.00		25.00
5 Carrabelle	3.46	24.09	35.51								70.51	7.96	62.55
6 Chattahochee	11.30	67.52	95.82	1	7	14.80				14.80	120.62	17.00	103.62
7 Fenholloway		34.75	35.75								35.75		35.75
8 Havana	9.54	68.84	101.57				1	21	77.50	77.50	189.07	43.50	145.57
9 Hinson	5.00	15.00	20.00				1	12	56.15	56.15	76.15		76.15
10 Leon		145.00	167.00	1	8	27.00	3	22	60.00	87.00	284.40	22.00	262.40
11 Madison	2.00	194.00	222.00	1	30	114.00	1	75	426.00	540.00	762.00	106.00	656.00
12 Madison Circuit	10.77	57.68	85.98	1	10	9.00	1	20	20.10	29.10	115.08		115.08
13 Monticello	10.66	269.07	331.06	3	92	328.08	3	71	169.64	497.62	933.18	176.92	756.26
14 Mayo		21.00	28.35				1	16	100.00	100.00	132.35		132.35
15 Mayo Mission													
16 Perry		50.00	50.00	1	23	23.00				23.00	73.00		73.00
17 Quincy		137.00	212.00	1	33	176.82	1	37	368.59	545.41	1,081.96	75.00	1,006.96
18 Sopchoppy	5.00	100.00	108.00				1	5	4.60	4.60	112.60		112.60
19 Sycamore		59.14	59.14								59.14		59.14
20 Tallahassee	25.00	326.37	459.58	1	66	283.87	1	50	309.40	593.27	1,716.21	108.00	1,608.00
21 Waukeenah		50.00	51.80								51.80		51.80
22 West Madison		36.00	55.40				1	15	21.20	21.20	76.60	30.95	45.65
Total	$95.39	$1,892.46	$2,503.47	11	295	$1,000.42	16	359	$1,755.18	$2,755.50	$6,503.77	$ 734.58	$ 5,868.98
Total Last Year	58.30	1,678.42	2,322.33	9	239	981.33	18	312	1,497.45	2,478.78	5,390.81	622.64	4,768.17
Increase	37.09	214.04	181.14	2	56	19.09		47	257.73	276.72	1,112.96		1,100.81
Decrease							2						

STATISTICAL TABLE NO. 2—TAMPA DISTRICT

NAME OF CHARGE	Senior Leagues	Members	Junior Leagues	Members	Total League Members	Raised by Leagues for Missions	For Other Objects	Total Raised by League	No. of Sunday Schools	No. Officers and Teachers	Total No. Scholars	Raised by Sunday Schools for Missions
1 Bradentown	1	70	1	74	144	$60.00	.....	.....	5	26	265	18.00
2 Clearwter	.....	.....	.....	.....	.....	.....	$100.00	$160.00	1	28	300	$180.00
3 Largo	2	65	1	15	80	.....	.....	.....	1	22	250	251.00
4 Manatee	1	56	1	55	111	46.00	50.00	50.00	4	40	380	134.00
5 Miakka	.....	.....	.....	.....	.....	.....	54.00	100.00	1	21	275	50.00
6 Palmetto	2	79	1	27	106	5.86	.....	.....	4	30	200	15.00
7 Parish	.....	.....	.....	.....	.....	.....	51.00	56.86	2	30	258	56.00
8 Plant City	1	22	1	47	69	.....	.....	.....	2	20	.....	.....
9 Sarasota	1	38	.....	.....	38	.....	.....	.....	1	14	400	52.00
10 Seffner & Bl'm'ndale	.....	.....	.....	.....	.....	.....	30.00	30.00	1	15	200	.....
11 St. Petersburg & Mis	1	53	1	30	83	45.00	355.00	400.00	4	46	810	149.00
12 Sutherland	2	130	.....	.....	130	60.00	65.00	125.00	8	50	494	83.00
13 Tampa—First Church	.....	.....	.....	.....	.....	.....	.....	.....	1	40	560	214.00
14 " Heights	1	57	1	41	98	25.00	50.00	75.00	1	40	560	193.00
15 " Hyde Park	.....	.....	.....	.....	.....	.....	.....	.....	1	46	586	538.00
16 " Highland Ave.	2	34	.....	.....	34	.....	11.00	11.00	2	16	225	.....
17 " Little Italy	1	10	1	25	35	.....	77.00	77.00	1	4	25	.....
18 " Selma Ave.	2	55	1	18	73	20.00	35.00	55.00	2	24	164	60.00
19 " Ybor City	1	22	1	65	87	2.00	51.00	53.00	.....	.....	.....	.....
20 " Garey	.....	.....	1	30	30	10.00	20.00	30.00	2	10	195	42.00
21 Tarpon Springs	1	19	.....	.....	19	.....	19.00	19.00	2	12	114	12.00
22 West Tampa	1	28	1	120	148	.....	75.00	75.00	1	7	127	.....
Total	20	738	12	447	1,285	$273.86	1,043.00	$1316.86	47	541	6,338	2,047.00
Total Last Year	25	722	9	428	1,150	281.00	1,197.50	1478.00	51	519	6,118	2,007.51
Increase	.....	16	3	19	35	.....	.....	.....	.....	22	320	39.49
Decrease	5	.....	.....	.....	.....	7.14	154.50	162.50	4	.....	.....	.....

NAME OF CHARGE	For Children's Day	For Other Objects	Total Amount Raised by Sunday Schools	No. of W. F. M. Societies	Members	Amt. of Money Collected	No. of W H. M. Societies	Members	Amt. of Money Collected	Total for All Societies	Total for This Table	Less Amount Elsewhere Reported	Net Total, Table 2
1 Bradentown	$ 5.00	$361.00	$541.74	1	11	$96.00	1	39	$75.00	$171.95	$873.69	$185.06	$688.63
2 Clearwter	9.00	219.00	581.00	1	25	57.00	1	12	27.00	84.00	665.00	.....	665.00
3 Largo	24.00	297.00	563.00	4	45	97.00	2	27	42.00	139.00	752.00	333.00	419.00
4 Manatee	11.00	143.00	206.03	1	27	159.61	1	15	59.00	219.16	526.13	50.62	575.51
5 Miakka	10.00	60.00	85.00	1	.....	15.00	1	.....	12.35	28.05	113.05	15.00	98.05
6 Palmetto	6.00	192.00	254.00	1	10	9.00	1	18	136.00	145.60	457.89	115.50	342.39
7 Parish	.....	100.00	100.00	....	.....	.....	1	30	71.00	71.50	171.50	.....	171.50
8 Plant City	.....	292.00	344.00	1	21	30.00	1	24	52.00	82.00	426.00	.....	462.00
9 Sarasota	.....	43.00	43.00	1	3	12.80	1	23	86.00	99.15	172.15	.....	172.15
10 Seffner & Bl'm'ndale	18.00	108.00	145.00	....	.....	.....	1	5	6.58	6.58	151.89	18.00	133.57
11 St. Petersburg & Mis	30.00	543.00	723.00	1	20	72.40	1	80	559.00	631.42	1,755.16	.....	1,755.16
12 Sutherland	7.00	318.00	409.20	2	39	130.00	1	43	100.00	230.00	765.00	83.70	681.23
13 Tampa—First Church	40.00	773.00	1,027.00	1	99	444.00	1	124	760.00	1,255.44	2,233.12	.....	2.282.44
14 " Heights	10.00	842.00	1,047.00	1	49	75.00	1	69	660.00	735.00	1,851.00	357.00	1,500.00
15 " Hyde Park	19.00	427.00	984.00	1	124	388.00	1	65	428.00	.....	1,816.00	427.00	1,373.00
16 " Highland Aur.	2.00	148.00	150.00	....	.....	.....	....	....	.....	.....	161.15	.....	161.15
17 " Little Italy	.....	27.00	.....	....	.....	.....	....	....	.....	.....	104.98	.....	.....
18 " Selma Ave.	.....	70.00	130.00	....	.....	.....	....	....	.....	185.00	185.00	80.00	105.00
19 " Ybor City	.....	.....	46.00	....	.....	.....	1	10	5.00	.....	104.21	.....	.....
20 " Garey	5.00	169.00	217.00	....	.....	.....	1	10	56.00	56.00	303.40	30.00	273.40
21 Tarpon Springs	.....	73.00	73.00	....	.....	.....	1	....	10.00	.....	99.16	.....	99.16
22 West Tampa	.....	33.00	.....	....	.....	.....	1	22	89.00	.....	198.00	.....	.....
Total	196.00	$5,238.00	$7,668.97	17	473	$1,585.81	22	616	$3,233.93	$4,139.85	13,885.48	$1694.88	$11,932.44
Total Last Year	116.72	4,764.84	6,889.07	17	497	1,932.33	18	573	3,731.06	5,663.39	14,032.01	1979.83	12,052.18
Increase	79.28	573.16	779.90	....	.....	.....	4	43	.....	.....	.....	.....	.....
Decrease	.....	.....	.....	....	24	346.52	....	....	497.13	1,523.54	146.53	.....	119.74

RECAPITULATION—STATISTICAL TABLE NO. 2

NAME OF DISTRICT	Senior Leagues	Members	Junior Leagues	Members	Total League Members	Raised by Leagues for Missions	For Other Objects	Total Raised by Leagues	No. of Sunday Schools	No. Officers and Teachers	Total No. Scholars	Raised by Sunday Schools for Missions
1 Bartow	17	555	8	340	880	$168.00	$491.00	$644.00	50	468	4736	$1,310.00
2 Jacksonville	10	252	9	292	544	120.00	257.00	470.00	42	341	3639	952.00
3 Live Oak	13	259	7	216	445	130.92	296.97	371.62	61	381	3583	646.17
4 Miami	14	538	9	339	897	175.75	837.90	1013.65	39	404	3874	687.78
5 Ocala	12	533	3	122	304	96.00	444.61	527.00	62	459	3983	1,446.70
6 Tallahassee	11	370	5	158	512	138.00	336.63	474.63	58	395	3732	515.02
7 Tampa	20	738	12	447	1285	273.86	1043.00	1316.86	47	541	6338	2,047.00
Total	97	3245	53	1914	4867	$1,102.33	$3707.11	$4817.76	359	2989	29885	$7,604.67
Total Last Year	98	3006	50	1841	4847	769.66	4013.71	4808.37	306	2631	24968	6,945.76
Increase	....	239	3	73	20	332.67	.....	8.39	53	358	4917	658.91
Decrease	1	.....	.....	.....	.....	.....	.....	.....	.....	.....	.....	.....

29885
29
5284

RECAPITULATION—STATISTICAL TABLE NO. 2—Continued

NAME OF DISTRICT	For Children's Day	For Other Objects	Total Amount Raised by Sunday Schools	No. of W. F. M. Societies	Members	Amt. of Money Collected	No. of W. H. M. Societies	Members	Amt. of Money Collected	Total for All Societies	Total for This Table	Less Amount Elsewhere Reported	Net Total, Table 2
1 Bartow	$176.00	$4471.00	$5979.00	18	421	$1614.00	15	482	$3,471.00	$5,224.00	$11,575.00	$2,178.00	$9,575.05
2 Jacksonville	114.00	4716.00	5792.00	6	198	436.00	15	465	3,557.00	4,386.00	10,986.65	1,895.00	9,260.65
3 Live Oak	107.97	1799.74	2740.32	12	372	1440.05	15	250	1,591.41	3,355.91	6,786.60	824.12	5,872.56
4 Miami	93.43	2406.84	3395.66	9	245	519.01	14	382	2,301.46	2,925.99	6.898.33	1,431.68	5,487.14
5 Ocala	142.69	2293.87	3885.74	12	244	594.20	15	222	3,444.36	4,192.91	8,537.24	2,299.86	5,602.92
6 Tallahassee	95.39	1892.46	2503.47	11	295	1000.42	16	359	1,755.18	2,755.50	6,503.77	734.58	5,868.98
7 Tampa	196.00	5238.00	7668.97	17	473	1585.81	22	616	3.233.93	4,139.85	13,885.48	1,694.88	11,932.44
Total	$925.48	$22817.91	31965.16	85	2248	$7189.49	112	2776	19,354.34	26,980.16	65,355.07	11,058.12	53,589.64
Total Last Year	653.82	1878.23	26982.20	75	2150	7388.51	109	2726	18,451.96	25,483.67	58,336.99	7,898.85	52,801.38
Increase	271.66	20939.68	4982.96	10	98	299.02	3	50	92.38	1,496.49	7,018.08	.....	788.26
Decrease													

STATISTICAL TABLE NO. 3—BARTOW DISTRICT

NAME OF CHARGE	Presiding Elder Assessed	Presiding Elder Paid	Preacher in Charge Assessed	Preacher in Charge Paid	Bishops' Fund Assessed	Bishops' Fund Paid	Conference Claimants Assessed	Conference Claimants Paid	Foreign Missions Assessed	Foreign Missions Paid
1 Alva	75.00	75.00	600.00	600.00	7.00	7.00	28.00	28.00	20.00	20.00
2 Arcadia	187.50	187.50	1500.00	1500.00	20.00	20.00	84.00	84.00	61.00	61.00
3 Bartow	250.00	250.00	2000.00	2000.00	27.21	27.21	112.00	112.00	81.00	81.00
4 Bowling Green	125.00	126.77	1000.00	1014.23	14.00	14.00	56.00	56.00	40.00	66.00
5 Dade City	142.50	142.50	1140.00	1140.00	15.00	15.00	62.00	62.00	44.00	50.00
6 Fort Myers	187.00	187.00	1500.00	1500.00	20.00	20.00	84.00	84.00	61.00	95.00
7 Bartow Junction	50.00	76.80	400.00	600.59	5.00	2.28	22.00	22.00	16.00	16.00
8 Fort Meade	150.00	150.00	1200.00	1200.00	16.00	16.00	67.00	67.00	48.00	48.00
9 East Fort Myers	.....	23.00	.....	286.00	3.00	3.00	11.00	11.00	8.00	8.00
10 Fort Ogden	125.00	107.53	1000.00	857.22	13.00	13.00	53.00	53.00	38.00	38.00
11 Kathleen	76.25	63.25	610.00	505.35	8.00	8.00	34.00	34.00	24.00	24.00
12 Kissimmee	140.00	140.00	1500.00	1500.00	20.00	20.00	84.00	84.00	61.00	61.00
13 Lakeland	300.00	300.00	2400.00	2400.00	33.00	33.00	134.00	134.00	96.00	116.00
14 Mulberry	125.00	125.00	1000.00	1000.00	14.00	14.00	56.00	56.00	40.00	40.00
15 Nocatee	78.00	78.00	625.00	625.00	8.00	8.00	34.00	34.00	24.00	24.00
16 Punta Gorda	87.50	87.50	700.00	785.00	10.00	10.00	39.00	40.00	28.00	28.00
17 Nichols	.....	42.00	.....	769.90	.....	5.00	.....	15.00	.....	25.00
18 Wauchula	100.00	100.00	800.00	800.00	11.00	6.00	45.00	45.00	32.00	32.00
19 Winter Haven	100.00	100.00	800.00	800.00	11.00	11.00	45.00	45.00	32.00	368.50
20 Haines City Circuit	125.00	100.00	1000.00	850.00	11.00	6.00	46.00	25.00	32.00	25.00
21 North Lakeland	.....	11.01	315.26	.....	.....	.....	.....	.....	.....	.....
22 LaBelle	37.50	25.50	400.00	253.94	4.00	4.00	17.00	17.00	12.00	3.05
Total	$2506.25	$2507.87	$20490.26	$20987.23	$270.[illegible]	$262.49	$1113.00	$1108.00	$799.00	$1129.55
Total Last Year	2587.35	2426.29	21065.00	20687.07	295.00	284.00	1337.00	1245.91	822.10	966.54
Increase	.....	81.58	.....	300.16	.....	.....	.....	.....	.....	163.01
Decrease	81.10	.....	574.74	.....	25.00	22.00	224.00	137.91	83.10	.....

STATISTICAL TABLE NO. 3—BARTOW DISTRICT—Continued

NAME OF CHARGE	Home and Conference Missions—Assessed	Home and Conference Missions—Paid	Specials for Missions Paid	Church Extension Assessed	Church Extension Paid.	Advocate Paid	Education—Assessed	Education—Paid	American Bible Society—Paid	General Conference Expenses—Assessed
1 Alva	39.00	39.00	.....	23.00	23.00	7.20	29.00	29.00	1.00	2.00
2 Arcadia	117.00	128.79	75.00	68.00	68.00	20.00	87.00	87.00	5.00	5.00
3 Bartow	156.00	156.00	300.00	90.00	90.00	27.00	115.00	115.00	5.00	7.00
4 Bowling Green	78.00	78.00	.....	45.00	45.00	14.00	58.00	58.00	4.50	4.00
5 Dade City	86.00	94.70	.....	49.00	49.00	18.00	64.00	64.00	5.00	4.00
6 Fort Myers	117.00	150.00	.....	68.00	68.00	.....	87.00	87.00	.....	5.00
7 Bartow Junction	31.00	31.00	.....	18.00	.....	1.00	23.00	23.00	1.00	.....
8 Fort Meade	94.00	94.00	68.60	54.00	54.00	16.00	69.00	69.00	.....	.....
9 East Fort Myers	.....	.....	.....	9.00	.....	3.00	11.00	3.00	.....	.....
10 Fort Ogden	75.00	75.00	.....	43.00	43.00	13.00	55.00	55.00	.....	.....
11 Kathleen	47.00	47.00	.....	27.00	27.00	8.00	35.00	25.00	.....	.....
12 Kissimmee	117.00	117.00	.....	27.00	27.00	20.00	87.00	87.00	.....	.....
13 Lakeland	188.00	188.00	300.00	108.00	108.00	.....	139.00	139.00	8.00	8.00
14 Mulberry	78.00	78.00	.....	45.00	45.00	.....	58.00	58.00	.....	5.00
15 Nocatee	47.00	47.00	8.00	27.00	27.00	8.00	35.00	30.00	.....	3.00
16 Punta Gorda	55.00	55.00	.....	31.00	31.00	9.00	40.00	40.00	.....	3.00
17 Nichols	.....	22.00	.....	.....	12.00	.....	.....	12.00	3.00	.....
18 Wauchula	63.00	63.00	.....	36.00	25.00	10.00	46.00	46.00	.....	3.00
19 Winter Haven	63.00	63.00	.....	36.00	36.00	33.00	46.00	46.00	7.32	3.00
20 Haines City Circuit.	63.00	50.00	.....	36.00	20.00	10.00	46.00	16.00	1.80	3.00
21 Nort Lakeland	.....	19.45	.....	.....	.....	.....	.....	.....	.....	.....
22 LaBelle	23.00	.....	.....	.....	13.00	.....	17.00	.....	.....	1.00
Total	$1595.14	$1545.94	$741.60	$894.00	$839.00	$217.00	$1097.00	$1092.00	$41.62	$72.00
Total Last Year	1582.00	1571.49	1197.00	961.00	837.00	226.00	1164.00	1034.00	56.34	111.00
Increase	13.14	.....	.....	.....	2.00	.....	.....	8.00	.....	.....
Decrease	.....	25.55	455.39	67.00	.....	9.00	64.00	.....	14.72	39.00

STATISTICAL TABLE NO. 3—BARTOW DISTRICT—Continued

NAME OF DISTRICT	General Conference Expenses—Paid.	Superannuate Endowment Fund-Assessed	Superannuate Endowment Fund—Paid.	For Orphans.	For S. S. Special	District Parsonage	Objects not elsewhere reported.	Total, Table No. 3.	Total, Table No. 2.	Total, Table No. 1.	Grand Total, Tables 1, 2, and 3.
1 Alva	2.00	.....	.....	1.23	7.00	5.00	.....	849.48	173.30	28.00	1,050.50
2 Arcadia	5.00	.....	.....	103.38	20.00	15.00	437.15	2816.82	493.25	626.30	3,936.37
3 Bartow	7.00	.....	.....	.....	27.00	20.00	3238.50	6455.71	1049.43	913.05	8,418.19
4 Bowling Green	4.00	.....	.....	113.94	13.00	10.00	173.60	1791.03	461.32	920.00	3,172.35
5 Dade City	4.00	.....	.....	.....	15.00	.....	315.12	1974.32	386.23	441.27	2,801.82
6 Fort Myers	5.00	5.00	5.00	25.00	20.00	15.00	1466.00	3727.00	1031.00	.....	4,758.00
7 Bartow Junction	.....	.....	.....	.....	5.00	4.00	464.58	1246.80	35.65	.....	1,746.33
8 Fort Meade	4.00	.....	.....	.....	16.00	4.00	1245.34	3107.94	1456.73	1080.00	5,674.67
9 East Fort Myers	.....	.....	.....	.....	2.00	2.00	.....	354.00	50.00	.....	407.00
10 Fort Ogden	4.00	.....	.....	.....	12.00	9.00	163.00	1279.25	208.00	7475.00	9,020.27
11 Kathleen	.....	.....	.....	.....	6.00	6.00	112.00	868.60	152.45	68.00	1,089.05
12 Kissimmee	5.00	.....	.....	.....	.....	.....	.....	2107.00	984.00	24933.97	28,024.97
13 Lakeland	8.00	.....	.....	100.00	32.00	24.00	1600.00	5490.00	1859.00	348.00	10,829.00
14 Mulberry	5.00	.....	.....	12.00	13.00	10.00	300.00	1756.00	410.30	160.00	2,326.30
15 Nocatee	1.00	.....	.....	27.00	.....	2.00	63.00	1013.00	38.00	25.00	1,178.00
16 Punta Gorda	3.00	.....	.....	123.00	9.00	7.00	360.00	1587.00	302.84	1700.00	3,389.69
17 Nichols	3.00	.....	.....	3.00	.....	.....	.....	480.13	35.00	500.00	615.13
18 Wauchula	1.00	.....	.....	.....	10.00	8.00	50.00	1150.00	350.00	351.00	1,851.00
19 Winter Haven	3.00	.....	.....	76.92	10.00	8.00	281.92	1889.66	152.38	121.00	2,163.04
20 Haines City Circuit	1.50	.....	.....	.....	.....	.....	125.00	1225.30	191.50	865.00	2,286.80
21 Nort Lakeland	.....	.....	.....	2.45	.....	.....	16.00	349.42	41.63	1736.13	2,157.18
22 LaBelle	.....	.....	1.50	.....	.....	1 00	83.00	372.89	11.05	.....	384.04
Total	$65.50	$5.00	$6.50	$587.91	$217.00	$150.00	$10495.29	$41891.45	$10872.75	$45523.72	$97,035.82
Total Last Year	95.00	44.00	468.00	446.94	240.00	.....	7638.73	36801.85	.....	.....	69,440.42
Increase	.....	.....	.....	140.97	.....	.....	2856.56	5089.60	.....	.....	27,595.40
Decrease	30.50	39.00	461.50	.....	23.00	.....	.....	.....	.....	.....	.....

STATISTICAL TABLE NO. 3—JACKSONVILLE DISTRICT

NAME OF DISTRICT	Presiding Elder Assessed	Presiding Elder Paid	Preacher in Charge Assessed	Preacher in Charge Paid	Bishops' Fund Assessed	Bishops' Fund Paid	Conference Claimants Assessed	Conference Claimants Paid	Foreign Missions Assessed	Foreign Missions Paid	Home and Conference Missions—Assessed	Home and Conference Missions—Paid	Specials for Missions Paid	Church Extension Assessed	Church Extension Paid	Advocate
1 Briceville-Baldwin	120.00	120.00	800.00	800.00	7.00	7.00	39.	39.00	23.00	23.00	47.00	47.00	.....	.....	.....	11.00
2 Callahan	120.00	120.00	800.00	800.00	9.00	9.00	47.	47.00	28.00	28.00	56.00	82.00	10.00	32.00	32.00	13.00
3 Crescent City-St.Jhns	105.00	82.00	700.00	541.39	5.00	4.00	31.00	31.00	18.00	18.00	37.00	37.00	.....	21.00	11.00	9.00
4 Crandall Mission	78.75	61.72	525.00	404.00	5.00	5.00	23.00	23.00	14.00	14.00	28.00	28.00	.....	16.00	10.74	.....
5 Fernandina	135.00	135.00	900.00	900.00	13.00	8.00	63.00	19.50	38.00	23.00	75.00	37.00	.....	44.00	12.00	.....
6 Green Cove Springs	127.00	116.00	850.00	772.50	13.00	9.10	63.00	44.10	28.00	26.40	75.00	58.60	.....	44.00	30.80	17.00
7 Hastings Mission	62.00	46.00	500.00	256.00	5.00	2.00	31.00	14.50	18.00	.....	37.00	16.00	.....	21.00	.....	.....
8 Jax. First Church	375.00	375.00	2500.00	2500.00	44.00	44.00	197.00	197.00	121.00	121.00	236.00	326.00	300.00	178.00	178.00	54.
9 " Springfield	225.00	225.00	1500.00	1500.00	27.00	27.00	119.00	119.00	75.00	75.00	140.00	140.00	100.00	83.00	83.	35.
10 " Estelle Street	172.50	172.50	1150.00	1150.00	13.00	13.00	63.00	63.00	38.00	40.56	75.00	75.00	.....	43.00	25.00	17.00
11 " Riverside Park	315.00	315.00	2100.00	2100.00	27.00	27.00	119.00	119.00	75.00	75.00	140.00	140.00	.....	83.00	83.00	33.00
12 " Parker St-King Rd	75.00	75.00	500.00	500.00	5.00	5.00	27.00	27.00	17.00	17.00	32.00	32.00	.....	19.00	19.00	8.00
13 " Marvin	45.00	45.00	305.00	305.00	3.00	3.00	15.00	15.00	9.00	9.00	18.00	18.00	.....	11.00	11.00	4.00
14 " Phoenix Park	90.00	90.00	600.00	600.00	5.00	5.00	27.00	27.00	17.00	17.00	32.00	32.00	.....	19.00	19.00	15.00
15 Middleburg Circuit	122.25	111.25	815.00	781.60	5.00	.....	31.00	25.00	18.00	18.00	37.00	29.00	.....	21.00	13.50	4.00
16 Palatka	225.00	225.00	1500.00	1500.00	27.00	25.00	119.00	115.00	75.00	75.00	140.00	130.00	.....	83.00	83.00	8.00
17 South Jacksonville	82.50	82.50	550.00	550.00	5.00	5.00	31.00	31.00	18.00	18.00	37.00	37.00	5.00	21.00	21.00	9.00
18 St. Augustine Mission	142.00	142.00	950.00	950.00	13.00	13.00	63.00	63.00	38.00	48.36	75.00	75.00	35.00	44.00	44.00	17.00
19 Jax. City Mission	120.00	80.00	800.00	640.00	9.00	.....	47.00	47.00	28.00	28.00	56.00	56.00	.....	32.00	31.75	13.00
20 Welaka Mission	48.75	44.00	325.00	302.27	3.00	3.00	15.00	15.00	15.00	17.00	18.00	15.00	.....	13.00	5.00	4.00
21 St. Johns Mission	.....	.....	.....	.....	.....	.....	.....	.....	.....	.....	.....	.....	.....	.....	.....	.....
Total	2786.65	2662.97	18670.00	17852.76	242.00	214.10	1170.00	1080.60	721.00	691.32	1391.00	1410.60	450.00	828.00	712.79	271.00
Total Last Year	2410.00	2227.44	16072.00	15121.41	202.20	164.20	950.10	769.00	620.75	491.25	1124.15	981.19	500.00	722.25	531.60	185.90
Increase	376.65	435.53	2598.00	2731.35	40.80	49.90	219.90	311.60	100.25	200.07	267.85	429.51	.....	105.75	181.19	85.20
Decrease	.....	.....	.....	.....	.....	.....	.....	.....	.....	.....	.....	.....	50.00	.....	.....	.....

NAME OF CHARGE	Education—Assessed	Education—Paid	American Bible Society—Assessed	American Bible Society—Paid	General Conference Expenses—Assessed	General Conference Expenses—Paid	Superannuate Endowment Fund—Assessed	Superannuate Endowment Fund—Paid	For Orphans	For S. S. Special	District Parsonage	Objects Not Elsewhere Reported	Total, Table No. 3	Total, Table No. 2	Total, Table No. 1	Grand Total, Tables 1, 2 and 3
1 Briceville-Baldwin	34.00	34.00	....	1.80	1.00	....	....	....	....	8.00	38.50	....	1173.50	171.17	53.00	1397.71
2 Callahan	41.00	41.00	....	6.41	2.00	2.00	....	....	....	10.00	16.00	301.00	1517.41	91.65	47.00	1656.06
3 Crescent City-St.Jhns	28.00	14.00	....	1.00	1.00	1.00	....	....	6.00	6.00	14.00	8.25	716.24	45.27	149.25	955.66
4 Crandall Mission	20.00	4.00	....	2.15	1.00	1.00	....	....	14.83	5.00	....	7.42	580.86	52.00	503.00	1135.86
5 Fernandina	55.00	14.00	2.00	2.00	1.00	1.00	....	....	17.00	2.50	....	1154.50	2325.50	544.12	907.00	3776.62
6 Green Cove Springs	55.00	38.50	....	....	4.00	2.80	....	....	....	9.10	17.00	....	1149.90	327.61	289.00	1758.51
7 Hastings Mission	28.00	....	1.00	2.00	1.00	....	....	....	8.39	....	10.00	....	348.00	177.00	64.00	589.00
8 Jax. First Church	172.00	172.00	....	12.22	11.00	11.00	....	....	212.09	42.00	50.00	3086.41	4508.36	2827.68	191.00	10785.56
9 " Springfield	104.00	104.00	....	2.90	8.00	8.00	50.00	50.00	325.93	....	....	2619.78	3592.61	4266.81	1947.69	9807.11
10 " Estelle Street	55.00	25.00	....	....	4.00	4.00	....	....	33.00	....	....	549.00	2303.06	115.74	5680.00	8098.80
11 " Riverside Park	104.00	104.00	....	....	8.00	8.00	....	....	....	26.00	42.00	2983.79	3072.00	427.49	3987.85	1047.13
12 " Parker St-King Rd	25.00	25.00	....	2.00	1.00	6.00	....	....	13.85	6.00	10.00	13.00	752.85	143.49	3303.89	1228.21
13 " Marvin	13.00	13.00	....	....	1.00	1.00	....	....	20.00	....	....	25.00	469.00	193.00	406.00	1068.00
14 " Phoenix Park	25.00	25.00	....	....	1.00	1.00	....	....	16.00	6.00	....	220.00	1076.10	228.49	667.00	1971.59
15 Middleburg Circuit	28.00	14.00	....	2.50	1.00	1.00	....	....	....	3.00	10.00	160.50	1179.35	171.60	295.00	1645.95
16 Palatka	....	....	5.00	5.00	8.00	5.00	....	....	....	20.00	6.00	395.00	2692.00	449.00	3840.00	6981.00
17 South Jacksonville	28.00	10.67	....	2.00	1.00	1.00	....	....	8.11	6.00	11.00	43.37	840.65	512.40	185.75	1538.50
18 St. Augustine Mission	55.00	55.00	....	2.77	4.00	....	....	....	25.00	13.00	19.00	145.00	1651.13	398.00	10227.00	12276.82
19 Jax. City Mission	41.00	....	....	3.00	2.00	2.00	....	....	10.20	10.00	12.00	160.00	1090.95	353.75	522.00	1966.75
20 Welaka Mission	....	....	....	1.00	....	....	....	....	3.50	3.00	6.50	40.00	396.27	76.85	....	513.12
21 St. Johns Mission	....	....	....	....	....	....	....	....	....	....	....	....	....	....	....	....
Total	911.00	693.17	8.00	48.75	61.00	55.80	50.00	50.00	713.90	175.60	262.00	13463.35	31436.14	11573.12	30292.43	79622.26
Total Last Year	856.45	528.10	19.97	48.58	2.00	4.00	....	....	216.48	196.85	114.00	7639.95	27564.61	....	....	60541.50
Increase	54.45	165.07	....	.18	59.00	51.00	....	....	497.42	....	148.00	5823.40	3871.53	....	....	19180.76
Decrease	....	....	11.97	....	....	....	....	....	....	20.75	....	....	....	....	....	....

STATISTICAL TABLE NO. 3—LIVE OAK DISTRICT

NAME OF CHARGE	Presiding Elder Assessed	Presiding Elder Paid	Preacher in Charge Assessed	Preacher in Charge Paid	Bishops' Fund Assessed	Bishops' Fund Paid	Conference Claimants Assessed	Conference Claimants Paid	Foreign Missions Assessed	Foreign Missions Paid	Home and Conference Missions—Assessed	Home and Conference Missions—Paid.	Specials for Missions Paid.	Church Extension Assessed
1 Alachua	135.00	121.00	900.00	806.00	13.00	6.00	56.00	28.00	37.00	15.00	68.00	35.00	.....	41.00
2 Bronson	87.50	81.53	700.00	652.30	12.00	5.00	55.00	30.00	35.00	46.44	65.00	36.23	.....	40.00
3 Cedar Keys	120.00	104.00	800.00	700.00	12.00	3.00	54.00	50.00	35.00	30.00	65.00	65.00	.....	40.00
4 Coumbia Circuit	90.00	67.90	712.50	541.88	10.00	7.00	55.00	38.50	34.00	26.00	63.00	50.00	.....	37.00
5 Fort White	97.00	80.75	775.00	646.00	12.00	4.00	60.00	22.00	40.00	15.00	71.00	26.00	.....	43.00
6 Gainesville	300.00	300.00	2000.00	2000.	30.	30.	150.00	150.00	94.00	94.00	178.00	178.00	.....	106.00
7 High Springs	94.40	94.40	715.50	715.50	9.00	5.00	44.00	44.00	28.00	28.00	53.00	53.00	.....	31.00
8 Interlachen	58.75	36.58	450.00	348.61	9.00	3.00	34.00	7.00	16.00	8.00	40.00	30.45	.....	25.00
9 Jasper	150.00	150.00	1000.00	1000.00	15.	15.	75.00	75.00	47.00	47.00	90.00	90.00	.....	53.00
10 Jennings	81.00	46.47	650.00	364.06	12.00	4.00	53.00	10.00	34.00	10.00	63.00	15.00	.....	39.00
11 Lake City	180.00	120.00	1200.00	800.00	15.00	10.00	75.00	60.00	47.00	30.00	90.00	50.00	.....	53.00
12 Lake Butler	66.60	56.77	600.00	500.97	9.00	6.00	45.00	28.14	28.00	28.00	54.00	28.23	.....	32.00
13 Live Oak	247.50	247.50	1650.00	1650.00	22.00	22.00	110.00	110.00	68.00	68.00	128.00	128.00	.....	78.00
14 Melrose	130.00	130.00	900.00	900.00	18.00	5.00	88.00	50.00	55.00	40.00	104.00	80.88	.....	64.00
15 Rochelle	.....	.....	.....	167.10	.....	3.00	.....	31.50	.....	27.50	.....	26.50	.....	.....
16 Starke	100.00	100.00	900.00	900.00	15.00	5.	75.00	50.00	48.00	35.00	90.00	35.00	9.00	53.00
17 Welborn	98.75	80.15	790.00	640.00	12.00	10.00	55.00	31.00	35.00	35.00	66.00	66.00	.....	40.00
18 White Springs	121.00	80.00	845.00	640.00	10.00	7.00	00	20.00	.....	20.00	.....	20.00	.....	.....
19 Williston	150.00	141.75	1000.00	960.00	15.00	15.00	75.00	75.00	48.00	48.00	90.00	90.00	.....	53.00
20 Live Oak Mission	52.25	45.13	450.00	361.04	7.00	3.50	35.00	20.75	22.00	25.00	42.00	42.00	.....	.....
21 La Crosse	.....	37.00	.....	317.00	.....	3.00	.....	8.00	.....	7.00	.....	15.00	.....	.....
Total	2359.75	2116.93	16037.00	15610.46	257.00	171.50	1194.00	938.89	751.00	682.94	1630.00	1160.29	9.00	828.00
Total Last Year	2119.88	1952.40	15095.00	13929.71	270.00	149.00	1061.00	754.14	669.00	491.40	1247.00	858.85	50.00	770.00
Increase	239.87	164.53	942.00	1680.75	.....	22.50	133.00	184.95	82.00	191.54	383.00	301.44	....	58.00
Decrease	.....	.....	.....	.....	13.00	.....	.....	.....	.....	.....	.....	.....	41.00	.....

STATISTICAL TABLE NO. 3—LIVE OAK DISTRICT—Continued

NAME OF DISTRICT	Church Extension Paid.	District Parsonage Paid	Education Assessed	Education Paid.	American Bible Society—Assessed	American Bible Society—Paid	General Conference Expenses—Assessed	General Conference Expenses—Paid.	For Orphans.	For S. S. Special	Advocate	Objects not elsewhere reported.	Total, Table No. 3.	Total, Table No. 2.	Total, Table No. 1.	Grand Total, Tables 1, 2, and 3.
1 Alachua	20.00	.....	53.00	25.00	....	.....	5.00	2.00	5.00	7.00	.....	9.00	1079.00	535.00	5000.00	6614.00
2 Bronson	8.55	1.00	51.00	10.00	....	2.40	.....	.....	.....	3.00	3.00	281.85	1161.30	55.31	20.00	1236.61
3 Cedar Keys	20.00	9.00	51.00	20.00	....	.....	4.00	2.00	.....	10.00	1.50	264.00	1270.00	250.00	473.00	1993.00
4 Coumbia Circuit	25.00	5.00	46.00	32.00	....	1.00	3.00	2.00	48.00	9.00	9.50	80.00	942.78	76.54	121.75	1141.07
5 Fort White	16.00	.....	51.00	19.00	....	.....	3.00	3.00	40.00	35.00	45.00	60.40	9140.00	1636.00	298.00	11074.00
6 Gainesville	106.00	20.00	130.00	130.00	....	.....	10.00	10.00	.....	9.00	.....	.....	1045.70	138.75	1304.10	2488.55
7 High Springs	31.00	6.00	39.00	20.00	....	1.50	3.00	3.00	37.30	.....	1.50	31.00	471.14	41.00	104.00	616.14
8 Interlachen	2.00	.....	28.00	3.00	....	.....	.....	.....	.....	18.00	23.00	401.00	1952.00	304.63	52.60	2308.63
9 Jasper	53.00	10.00	65.00	65.00	....	.....	5.00	5.00	.....	.....	.....	73.50	476.49	74.00	52.00	675.99
10 Jennings	6.69	.....	50.00	10.00	....	.....	4.00	.....	9.07	.....	.....	160.00	1557.00	339.00	161.00	1857.00
11 Lake City	35.00	.....	65.00	28.00	....	2.00	.....	3.00	.....	10.00	3.00	27.45	705.41	97.83	56.00	859.24
12 Lake Butler	12.00	2.50	42.00	2.35	....	.....	.....	.....	.....	26.00	36.00	311.00	2802.50	358.56	1515.00	4736.06
13 Live Oak	78.00	18.00	100.00	100.00	....	.....	8.00	8.00	.....	.....	.....	180.08	1243.88	797.66	.....	2221.62
14 Melrose	20.00	.....	77.00	15.00	....	3.00	6.00	.....	.....	.....	.....	113.00	.....	201.19	.....	601.04
15 Rochelle	7.00	.....	.....	5.00	....	1.00	.....	.....	18.25	.....	.....	.....	1245.00	287.20	.....	1532.20
16 Starke	13.00	.....	65.00	13.00	1.00	1.00	5.00	3.00	.....	.....	.....	191.50	1024.80	79.36	196.00	1290.18
17 Welborn	5.00	.....	50.00	5.00	....	1.65	.....	.....	.....	8.00	.....	.....	825.00	78.00	80.00	983.00
18 White Springs	12.00	.....	.....	13.00	....	.....	.....	.....	5.00	.....	.....	446.50	1999.25	505.73	800.00	3204.98
19 Williston	53.00	.....	65.00	65.00	5.00	5.00	.....	.....	.....	.....	.....	122.18	510.92	40.00	329.90	988.00
20 Live Oak Mission	.....	.....	.....	.....	....	.....	2.00	2.00	11.50	.....	.....	4.00	403.00	12.25	300.00	715.25
21 La Crosse	5.00	.....	.....	4.00	....	1.00	.....	2.00	.....							
Total	528.24	71.50	828.00	584.35	6.00	19.55	58.00	45.00	174.12	140.00	123.50	8861.06	30759.92	6035.37	6413.45	48726.62
Total Last Year	448.37	137.0	919.00	479.00	1.00	16.00	100.0	49.00	47.31	118.00	480.96	2149.80	.....	.....	.....	34418.33
Increase	79.87	....	.....	105.35	...	3.55	....	....	126.81	22.00	.....	6711.26	.....	.....	.....	14307.34
Decrease	.....	65.50	91.00	.....	...	....	42.00	4.00	.....	....	357.46	.....	.....	.....	.....	.....

NAME OF CHARGE	Presiding Elder Assessed	Presiding Elder Paid	Preacher in Charge Assessed	Preacher in Charge Paid	Bishops' Fund Assessed	Bishops' Fund Paid	Conference Claimants Assessed	Conference Claimants Paid	Foreign Missions Assessed	Foreign Missions Paid	Home and Conference Missions—Assessed	Home and Conference Missions—Paid	Specials for Missions Paid	Church Extension Assessed
1 Bunnell	81.00	80.75	600.00	600.00	.....	.....	.....	10.00	.....	12.00	.....	18.00	.....	.....
2 Cocoa	81.00	75.90	600.00	527.97	10.00	2.00	45.00	16.50	28.00	15.50	54.00	30.02	.....	31.00
3 DeLand	162.00	162.00	1200.00	1200.00	20.00	20.	100.00	100.00	60.00	60.00	118.00	118.00	.....	69.00
4 Delray	88.00	88.00	650.00	650.00	10.00	6.00	50.00	25.00	30.00	35.00	53.00	37.00	.....	35.00
5 Fort Lauderdale	81.00	81.00	600.00	505.00	7.00	7.00	30.00	30.00	19.00	19.00	19.00	36.00	.....	20.00
6 Fort Pierce	175.00	175.00	1300.00	1308.00	18.00	18.00	90.00	90.00	58.00	58.00	108.00	108.00	.....	63.00
7 Fulford	.....	.....	.....	.....	.....	.....	.....	.....	.....	.....	.....	.....	.....	.....
8 Key West 1st Church	148.50	148.50	1100.00	1100.00	18.00	18.00	84.00	84.00	50.00	50.00	100.00	100.00	40.	58.
9 " Fleming St.	121.50	121.50	900.00	900.00	13.00	5.00	68.00	39.00	44.00	20.00	84.00	40.00	.....	46.00
10 " Memorial	95.00	100.00	700.00	1290.00	4.00	11.00	53.00	53.00	32.00	32.00	63.00	63.00	10.00	39.00
11 " La Trinidad	28.00	14.00	50.00	24.00	.....	.....	.....	.....	.....	.....	.....	.....	.....	.....
12 " Mission	.....	.....	400.00	245.71	.....	.....	.....	.....	.....	.....	.....	.....	.....	.....
13 Kingston-Pt. Orange	74.00	56.92	550.00	421.50	7.00	3.00	30.00	25.00	18.00	15.00	36.00	30.00	.....	21.00
14 Lemon City	94.50	64.80	700.00	480.00	10.00	3.00	45.00	14.00	29.00	9.00	54.00	16.00	.....	30.00
15 Miami	270.00	270.00	2000.00	2000.00	29.00	29.	139.00	139.00	85.00	85.00	164.00	164.00	18.13	92.00
16 New Smyrna	40.00	40.00	300.00	300.00	7.00	.....	30.00	30.00	18.00	.....	36.00	36.00	.....	21.00
17 Oviedo	94.50	94.50	700.00	700.00	11.00	11.00	53.00	53.00	32.00	32.00	63.00	63.00	.....	39.00
18 Sanford	175.00	175.00	1300.00	1300.00	20.00	10.	100.00	60.00	60.00	40.00	118.00	70.00	.....	69.00
19 Sebastian	104.00	104.00	800.00	800.00	6.00	6.	20.00	20.00	35.00	20.00	50.00	30.00	.....	.....
20 Seville	41.18	47.58	305.00	352.40	5.00	2.50	27.00	27.00	16.00	5.00	32.00	32.00	.....	20.00
21 Stuart and Jensen	67.80	67.80	500.00	500.00	7.00	7.00	30.00	30.00	18.00	18.00	36.00	36.00	.....	21.00
22 Titusville	118.00	100.00	875.00	800.00	11.00	3.00	57.00	17.00	36.00	9.00	66.00	62.00	.....	40.00
23 West Palm Beach	182.25	182.25	1350.00	1350.00	17.00	17.00	84.00	84.00	51.00	51.00	100.00	100.00	.....	58.00
24 Dania	81.00	58.00	600.00	404.00	8.00	.....	38.00	35.00	23.00	5.00	44.00	18.00	.....	26.00
Total	2403.23	2307.50	18080.00	17758.58	238.00	178.50	1173.00	981.50	742.00	590.50	1415.00	1207.02	68.13	498.00
Total Last Year	2320.55	2200.59	17080.00	16677.34	225.45	192.57	1238.21	855.46	712.25	667.65	1272.19	1173.75	3.00	879.50
Increase	82.68	106.92	1000.00	1081.24	12.55	.....	.....	126.04	29.75	.....	142.81	33.27	65.00	.....
Decrease	.....	.....	.....	.....	.....	14.07	65.21	.....	.....	71.15	.....	.....	.....	291.50

STATISTICAL TABLE NO. 3—MIAMI DISTRICT—Continued

NAME OF DISTRICT	Church Extension Paid.	District Parsonage Paid	Education Assessed	Education Paid.	American Bible Society—Assessed	American Bible Society—Paid	General Conference Expenses—Assessed	General Conference Expenses—Paid.	For Orphans.	For S. S. Special	Advocate	Objects not elsewhere reported.	Total, Table No. 3.	Total, Table No. 2.	Total, Table No. 1.	Grand Total, Tables 1, 2, and 3.
1 Bunnell	3.00								7.54				728.29	30.00	356.58	1114.87
2 Cocoa	3.50		41.00			2.76	3.00		27.50	9.00	12.00	202.65	925.30	81.42	88.87	1095.59
3 DeLand	69.00		87.00	87.00		4.20	5.00	5.00	21.83	20.00	27.00	266.00	2160.03	326.34	878.50	3364.87
4 Delray	35.00	15.00	48.00	21.00		5.00	3.00	3.00	24.00	6.70	8.00		1093.34	168.55	311.15	1573.05
5 Fort Lauderdale	20.00		27.00	15.00		1.00				6.00	9.00	94.75	833.75	56.25	662.00	1552.00
6 Fort Pierce	63.00		43.00	43.00	2.00	2.00	3.00	3.00	23.00	19.00		528.00	2438.00	522.00	1164.00	4124.00
7 Fulford																
8 Key West 1st Church	58.00		74.00	74.00			4.00	4.00				625.00	2261.00	501.00	350.00	3112.00
9 " Fleming St.	24.25			20.00			4.00	1.00	27.80	5.00	6.00	450.00	1659.55	221.39	7497.00	9377.94
10 " Memorial	39.00	35.00	36.00	46.00			3.00	3.00		11.00		250.00	1943.00	393.00	4150.00	6436.00
11 " La Trinidad												264.14	302.14	103.34	49.00	454.48
12 " Mission													245.71			245.71
13 Kingston-Pt. Orange	11.00		27.00	10.00		3.00	2.00			3.00		59.60	638.32	60.64	46.00	744.96
14 Lemon City	8.00		41.00	13.00			3.00	1.00		3.00	4.00	150.00	766.80	87.00	125.00	1128.80
15 Miami	92.00		120.00	120.00	5.00	5.00				29.00	38.00	80.00	4878.00	527.59	222.50	5627.50
16 New Smyrna	14.70		27.00				2.00				7.50		428.20	18.40	4937.00	5384.10
17 Oviedo	39.00	35.00	46.00	46.00		1.00	3.00	3.00		4.69		150.00	1180.85	304.30	3100.00	5866.00
18 Sanford	25.00		87.00	40.00		6.75	5.00	3.00	60.15	10.00	10.00	460.20	2270.10	540.76	345.00	3155.86
19 Sebastian						1.00		1.00					998.00	50.00	300.00	1348.00
20 Seville	10.00		23.00				1.00	.70			3.50	71.60	552.28	44.58	207.00	803.86
21 Stuart and Jensen	21.00		27.00	27.00		4.00	2.00	2.00	43.23	6.00		72.50	816.53	262.45	1258.95	2337.93
22 Titusville	6.00		51.00	5.00					5.50	1.00		95.00	1098.50	256.00	270.00	1624.50
23 West Palm Beach	58.00		74.00	74.00		5.00	4.00	4.00	22.60	17.00	23.00	126.75	2114.60	181.35	1957.85	4963.80
24 Dania	10.00		34.00				3.00					91.00	681.00	94.50	727.46	1502.96
Total	609.45	90.00	923.00	641.00	7.00	40.71	50.00	33.70	325.81	150.39	148.00	4037.19	31013.30	4830.86	21581.83	60607.81
Total Last Year	586.48	281.0	997.55	699.40		34.31	97.37	80.95	150.84		93.50	6206.67	29076.54			51266.36
Increase	22.97					6.40			174.97		54.50		1936.76			9341.41
Decrease		191.0	74.55	58.40			47.30	47.25				2169.48				

STATISTICAL TABLE NO. 3—OCALA DISTRICT

NAME OF CHARGE	Presiding Elder Assessed	Presiding Elder Paid	Preacher in Charge Assessed	Preacher in Charge Paid	Bishops' Fund Assessed	Bishops' Fund Paid	Conference Claimants Assessed	Conference Claimants Paid	Foreign Missions Assessed	Foreign Missions Paid
1 Anthony	$87.00	$83.00	$700.00	$664.24	$8.00	$ 2.50	$ 40.00	$ 22.50	$ 24.00	$ 11.00
2 Apopka	62.00	50.92	500.00	407.45	5.00	3.00	26.00	14.00	20.00	18.15
3 Blanton	75.00	60.00	600.00	480.00	7.00	3.50	30.00	23.00	20.00	14.50
4 Brooksville	120.00	120.00	960.00	975.00	15.00	15.00	65.00	65.00	40.00	40.00
5 Bushnell	104.00	57.40	271.00	452.60	10.00	8.00	50.00	31.00	32.00	26.00
6 Citra	100.00	80.00	800.00	640.00	10.00	10.00	50.00	50.00	35.00	35.00
7 Ocala	250.00	250.00	2,000.00	2,000.00	30.00	30.00	147.00	147.00	90.00	90.00
8 Crystal River	62.00	31.37	500.00	251.03	5.00	2.00	25.00	15.00	15.00	5.00
9 Inverness	118.00	108.00	950.00	862.00	15.00	15.00	72.00	72.00	44.00	44.00
10 Hernando	67.50	35.00	540.00	280.00	5.00	.....	25.00	25.00	15.00	.....
11 Leesburg	112.50	122.50	900.00	900.00	15.00	15.00	72.00	72.00	42.00	25.00
12 Micanopy	105.62	104.20	844.88	833.30	.....	15.00	10.00	70.00	45.00	32.30
13 Martel	125.00	105.91	1,000.00	848.00	15.00	10.00	70.00	20.00	40.00	20.00
14 Maitland	36.00	34.00	300.00	275.00	2.00	1.00	15.00	10.00	10.00	4.00
15 Colman	125.00	125.00	1,000.00	1,000.00	15.00	5.00	73.00	73.00	42.00	42.00
16 Orlando	320.00	325.00	2,600.00	2,600.00	32.00	32.00	160.00	160.00	100.00	100.00
17 Reddick	87.50	75.00	700.00	600.00	14.00	14.00	65.00	33.00	36.00	18.00
18 Umatilla	137.50	142.00	1,100.00	1,166.00	12.00	12.00	62.00	62.00	36.00	36.00
19 Webster	131.00	109.30	1,050.00	875.00	12.00	2.00	62.00	23.00	35.00	8.00
20 Wildwood	62.50	62.50	500.00	500.00	5.00	5.00	26.00	18.00	18.00	16.00
21 Winter Garden	100.00	105.89	800.00	847.11	5.00	5.00	25.00	25.00	20.00	20.00
22 Leesburg Mission	.....	.....	200.00	161.80	.....	1.50	.....	7.50	.....	7.65
23 Rodman	150.00	116.63	1,200.00	933.09	15.00	7.50	67.00	40.00	38.00	19.00
Total	$2,543.12	$2,233.42	$20,465.88	$18,551.62	$252.00	$214.00	$1,247.00	$1,078.00	$797.00	$631.60
Total Last Year	2,480.75	2,391.76	19,547.00	18,748.00	273.00	239.00	1,314.00	1,146.50	828.00	747.05
Increase	62.37	.....	918.88	.....	.....	.....	.....	.....	.....	.....
Decrease	.....	158.34	.....	196.60	21.00	25.00	67.00	68.50	31.00	115.55

NAME OF CHARGE	Home and Conference Missions—Assessed	Home and Conference Missions—Paid	Specials for Missions Paid	Church Extension Assessed	Church Extension Paid	District Parsonage Paid	Education—Assessed	Education—Paid	American Bible Society—Assessed	American Bible Society—Paid	General Conference Expenses—Assessed
1 Anthony	$ 50.00	$ 32.00	.....	$ 27.00	$ 6.00	.....	$40.00	$ 9.50	.....	$1.00	.....
2 Apopka	40.00	35.16	.....	25.00	14.00	$3.00	30.00	20.00	.....	.....	$2.00
3 Blanton	30.00	24.00	.....	25.00	18.00	5.00	.....	.....	.....	.....	.....
4 Brooksville	75.00	87.00	.....	44.00	44.00	.....	58.00	58.00	.....	.....	4.00
5 Bushnell	60.00	35.00	.....	34.00	20.00	.....	.....	.....	.....	.....	3.00
6 Citra	60.00	60.00	.....	34.00	34.00	7.00	42.00	42.00	.....	6.00	3.00
7 Ocala	185.00	185.00	.....	100.00	100.00	25.00	130.00	130.00	.....	3.25	8.00
8 Crystal River	30.00	21.00	.....	15.00	3.00	1.00	25.00	2.00	.....	.....	.....
9 Inverness	85.00	85.00	50.00	48.00	48.00	10.00	60.00	60.00	.....	.....	4.00
10 Hernando	30.00	10.00	.....	15.00	.....	.....	25.00	.....	.....	.....	1.00
11 Leesburg	85.00	85.00	.....	48.00	48.00	10.00	60.00	.....	.....	.....	4.00
12 Micanopy	85.00	52.75	.....	48.00	10.00	10.00	65.00	15.00	.....	.....	4.00
13 Martel	75.00	75.00	.....	44.00	7.00	.....	55.00	.....	.....	.....	3.00
14 Maitland	15.00	6.75	.....	9.00	1.00	.....	2.00	1.00	.....	.....	.....
15 Colman	85.00	80.00	.....	48.00	24.00	.....	65.00	20.00	.....	.....	4.00
16 Orlando	205.00	205.00	.....	106.00	106.00	27.00	140.00	140.00	.....	.....	9.00
17 Reddick	70.00	35.00	.....	42.00	21.00	.....	55.00	28.00	.....	.....	.....
18 Umatilla	70.00	70.00	7.14	40.00	40.00	10.00	55.00	55.00	.....	6.00	3.00
19 Webster	60.00	19.00	.....	39.00	3.00	2.00	48.00	8.50	.....	.....	3.00
20 Wildwood	15.00	21.00	.....	20.00	6.00	5.00	20.00	6.00	.....	1.00	.....
21 Winter Garden	31.00	31.00	.....	25.00	25.00	4.00	25.00	25.00	$2.72	2.75	2.00
22 Leesburg Mission	.....	7.76	.....	.....	.....	5.00	.....	.....	.....	.....	.....
23 Rodman	80.00	45.84	.....	42.00	21.00	.....	60.00	30.00	.....	.....	4.00
Total	$1,537.00	$1,308.26	$57.14	$878.00	$599.00	$126.00	$1,060.00	$680.00	$2.72	$19.97	$61.00
Total Last Year	1,522.20	1,335.43	134.00	945.00	742.45	102.60	1,039.68	734.28	.....	29.32	137.00
Increase	14.80	.....	.....	.....	.....	23.40	20.32	.....	.....	.....	.....
Decrease	.....	27.17	77.00	67.00	143.45	.....	.....	54.28	.....	9.35	76.00

STATISTICAL TABLE NO. 3—OCALA DISTRICT—Continued

NAME OF CHARGE	General Conference Expenses—Paid.	Superannuate Endowment Fund-Assessed	Superannuate Endowment Fund—Paid.	For Orphans.	For S. S. Special	Advocate	Objects not elsewhere reported.	Total, Table No. 3.	Total, Table No. 2.	Total, Table No. 1.	Grand Total, Tables 1, 2, and 3.
1 Anthony	.....	.....	.....	.....	$5.50	$ 7.00	$102.55	$946.79	$259.49	$175.13	$1,381.43
2 Apopka	1.00	.....	.....	.....	4.00	9.00	14.00	593.68	123.89	80.90	788.47
3 Blanton	.....	.....	.....	.....	.....	.....	.....	633.00	135.00	536.00	1,304.16
4 Brooksville	4.00	$25.00	$25.00	.....	12.00	18.00	470.00	1,908.00	506.00	148.00	2,562.00
5 Bushnell	2.00	.....	.....	.....	.....	10.00	177.00	755.00	362.60	260.00	1,554.60
6 Citra	3.00	.....	.....	54.00	10.00	16.00	64.00	1,095.00	216.00	182.00	1,493.00
7 Ocala	8.00	.....	18.55	.....	30.00	3.00	964.50	4,005.30	683.00	287.00	4,975.30
8 Crystal River	.....	.....	.....	.....	.....	1.00	.....	332.40	22.00	.....	354.40
9 Inverness	4.00	.....	.....	.....	12.00	20.00	331.00	1,721.00	389.00	899.00	3,340.00
10 Hernando	.....	.....	.....	.....	.....	1.50	.....	351.50	10.00	125.00	486.50
11 Leesburg	.....	.....	.....	57.50	12.00	18.00	161.66	1,486.66	168.53	663.50	2,318.69
12 Micanopy	2.00	.....	.....	.....	.....	10.00	.....	165.00	1,279.55	22.60	1,302.15
13 Martel	.....	.....	.....	.....	.....	18.00	1,103.91	.....	150.00	361.00	1,614.91
14 Maitland	.....	.....	.....	.....	.....	.....	.....	332.15	39.03	5.00	376.78
15 Colman	2.00	.....	.....	.....	10.00	3.50	158.24	1,542.74	203.01	22.10	1,767.85
16 Orlando	9.00	.....	.....	250.00	36.00	44.00	2,769.00	6,608.00	1,222.00	12,030.00	19,860.00
17 Reddick	.....	.....	.....	.....	6.00	8.00	550.00	1,188.00	72.11	.....	1,260.11
18 Umatilla	3.00	.....	.....	50.00	12.00	16.00	170.00	1,857.17	1,208.41	1,195.00	4,260.58
19 Webster	1.00	.....	.....	28.00	8.25	2.50	135.00	1,258.30	94.00	229.00	1,578.30
20 Wildwood	.....	.....	.....	5.00	4.00	6.00	3.00	667.66	172.00	200.00	1,080.16
21 Winter Garden	2.00	.....	.....	.....	8.00	10.00	41.23	1,151.95	200.82	135.00	1,487.77
22 Leesburg Mission	.....	.....	.....	.....	10.00	3.50	.....	186.86	16.41	59.00	693.27
23 Rodman	2.00	.....	.....	22.73	12.87	8.00	130.00	1,393.13	113.07	.....	1,406.20
Total	$43.00	$25.00	$43.55	$467.23	$182.62	$229.50	$7,144.09	$30,179.29	$7,645.92	$17,605.23	$58,226.63
Total Last Year	99.80	.....	3.00	67.38	176.42	269.38	10,616.71	37,516.91	.....	.....	32,234.10
Increase	.....	.....	40.55	399.85	6.20	.....	.....	.....	.....	.....	25,992.53
Decrease	56.80	.....	.....	.....	.....	39.88	3,472.62	7,317.62	.....	.....	.....

STATISTICAL TABLE NO. 3—TALLAHASSEE DISTRICT

NAME OF CHARGE	Presiding Elder Assessed	Presiding Elder Paid	Preacher in Charge Assessed	Preacher in Charge Paid	Bishop's Fund Assessed	Bishop's Fund Paid	Conference Claimants Assessed	Conference Claimants Paid	Foreign Missions Assessed	Foreign Missions Paid	Home and Conference Missions—Assessed
1 Apalachicola	180.00	171.50	1,200.00	1,143.38	18.00	10.00	89.00	50.00	54.00	35.00	105.00
2 Aucilla and Greenv'll	67.22	64.69	537.78	517.56	8.00	8.00	37.00	9.17	23.00	10.00	44.00
3 Boulevard and Bethel	59.37	59.37	475.00	475.00	9.00	4.00	44.00	14.00	27.00	10.00	53.00
4 Bristol	70.00	60.00	555.00	491.00	9.00	9.00	40.00	25.00	25.00	15.00	48.00
5 Carrabelle	63.70	41.92	500.00	336.58	8.00	5.00	37.00	14.55	23.00	23.00	44.00
6 Chattahoochee	57.50	58.00	460.00	464.40	7.00	7.00	34.00	34.00	20.00	20.00	40.00
7 Wenholloway	25.00	20.00	225.00	180.00	4.00	2.00	22.00	8.00	14.00	7.00	26.00
8 Havana	75.00	75.00	600.00	600.00	8.00	2.00	37.00	11.50	22.00	5.00	44.00
9 Hinson	50.00	36.85	400.00	307.40	8.00	4.00	37.00	32.10	22.00	30.00	44.00
10 Leon Circuit	112.50	100.50	900.00	803.75	13.00	13.00	65.00	65.00	40.00	60.00	77.00
11 Madison	180.00	180.00	1,200.00	1,200.00	15.00	15.00	74.00	74.00	46.00	46.00	88.00
12 Monticello	202.50	202.50	1,350.00	1,350.00	21.00	21.00	100.00	100.00	61.00	78.00	118.00
13 Mayo	83.00	75.00	750.00	679.00	10.00	6.00	48.00	21.00	29.00	20.00	57.00
14 Mayo Mission	43.00	19.50	385.00	261.00	4.00	.....	22.00	17.25	14.00	.....	26.00
15 Perry	150.00	150.00	1,000.00	1,000.00	15.00	15.00	74.00	31.84	45.00	22.50	88.00
16 Quincy	240.00	240.00	1,600.00	1,600.00	25.00	25.00	118.00	118.00	72.00	72.00	140.00
17 Sopchoppy	63.75	58.75	446.25	411.25	7.00	7.00	36.00	21.60	22.00	13.20	43.00
18 Sycamore	100.00	74.22	800.00	603.77	11.00	4.00	53.00	35.00	32.00	27.30	63.00
19 Tallahassee	300.00	300.00	2,000.00	2,026.00	30.00	30.00	148.00	150.00	90.00	92.00	175.00
20 Waukeenah	68.75	51.00	550.00	409.00	9.00	5.00	41.00	5.00	26.00	12.00	50.00
21 West Madison	62.50	59.78	500.00	478.32	8.00	6.00	37.00	30.00	22.00	22.00	44.00
22 Madison Circuit	81.25	81.25	650.00	650.00	9.00	9.00	44.00	44.00	27.00	28.28	53.00
Total	$2,335.04	$2,107.83	$17,084.03	$16,221.41	$256.00	$207.00	$1,237.00	$911.01	$756.00	$648.28	$1,470.00
Total Last Year	1,997.00	1,815.63	15,692.00	14,139.44	225.00	145.50	1,080.00	742.95	648.00	469.35	1,215.00
Increase	338.04	292.20	1,392.00	2,081.97	31.00	61.50	157.00	.....	108.00	178.93	255.00
Decrease	.....	.....	.....	.....	.....	.....	.....	.....	.....	.....	.....

NAME OF CHARGE	Home and Conference Missions—Paid	Specials for Missions Paid	Church Extension Assessed	Church Extension Paid	Florida Christian Advocate	Education Assessed	Education Paid	American Bible Society—Assessed	American Bible Society—Paid	General Conference Expenses—Assessed	General Conference Expenses—Paid
1 Apalachicola	65.00	.....	61.00	28.00	.....	78.00	35.00	....	3.80	5.00	2.60
2 Aucilla and Greenv'll	10.00	.....	26.00	7.30	3.00	32.00	.....	.....	.....	2.00	.....
3 Boulevard and Bethel	20.00	15.00	31.00	10.00	.....	39.00	10.00	.....	.....	.....	.....
4 Bristol	45.00	.....	28.00	8.00	6.00	35.00	8.00	.....	.....	2.00	.....
5 Carrabelle	33.75	.....	26.00	9.50	.....	.....	.....	.....	.....	.....	.....
6 Chattahoochee	40.00	.....	23.00	23.00	10.00	30.00	30.00	.....	2.04	2.00	1.00
7 Fenholloway	8.00	.....	15.00	4.00	.....	19.00	5.00	.....	1.00	1.00	1.00
8 Havana	10.80	2.00	26.00	15.00	10.00	.....	.....	.....	.....	2.00	2.00
9 Hinson	42.00	.....	25.00	22.07	4.00	32.00	13.50	.....	.....	2.00	2.00
10 Leon Circuit	77.00	.....	45.00	45.00	18.00	57.00	57.00	9.00	9.00	3.00	3.00
11 Madison	88.00	.....	51.00	51.00	17.50	65.00	65.00	.....	.....	4.00	2.00
12 Monticello	134.33	270.00	69.00	69.00	28.00	88.00	88.00	.....	5.50	6.00	6.00
13 Mayo	25.00	.....	33.00	15.00	.....	42.00	25.00	.....	4.00	.....	1.00
14 Mayo Mission	18.00	.....	15.00	.....	.....	19.00	.....	.....	.....	1.00	.....
15 Perry	35.67	.....	51.00	15.00	.....	65.00	15.00	.....	2.43	4.00	4.00
16 Quincy	140.00	.....	81.00	81.00	9.00	104.00	104.00	.....	5.00	7.00	7.00
17 Sopchoppy	25.80	.....	25.00	15.00	6.00	32.00	19.20	.....	.....	2.00	1.20
18 Sycamore	34.32	.....	37.00	11.00	3.00	47.00	15.00	.....	1.00	3.00	1.00
19 Tallahassee	175.00	.....	102.00	102.00	41.00	130.00	130.00	.....	8.00	8.00	8.00
20 Waukeenah	17.00	8.00	29.00	.....	.....	37.00	5.00	.....	.....	2.00	2.00
21 West Madison	38.00	.....	25.00	18.75	7.50	32.00	25.00	.....	5.00	2.00	1.75
22 Madison Circuit	53.00	.....	31.00	25.00	8.87	39.00	25.00	.....	6.13	3.00	3.00
Total	$1,135.67	$295.00	$855.00	$574.62	$171.87	$1,022.00	$674.70	$9.00	$52.90	$61.00	$48.55
Total Last Year	828.67	40.25	714.00	456.25	.....	943.00	529.80	1.00	18.00	34.00	15.45
Increase	207.00	254.75	141.00	118.37	.....	179.00	144.90	8.00	34.90	27.00	33.10
Decrease	.....	.....	.....	.....	.....	.....	.....	.....	.....	.....	.....

NAME OF CHARGE	Superannuate Endowment Fund—Assessed	Superannuate Endowment Fund—Paid	For Sunday School Special	For Orphanage	For District Parsonage	Objects Not Elsewhere Reported	TOTAL, Table No. 3	TOTAL, Table No. 2	TOTAL, Table No. 1	GRAND TOTAL, Tables 1, 2 and 3
1 Apalachicola	.....	.....	18.00	26.86	.....	457.87	2,042.06	396.71	317.65	2,761.42
2 Aucilla and Greenv'll	.....	.....	8.00	.....	8.00	88.00	725.62	64.40	54.05	944.07
3 Boulevard and Bethel	.....	.....	.....	10.00	1.75	.....	629.12	80.00	41.35	750.47
4 Bristol	.....	.....	7.00	10.00	8.00	.....	695.00	74.00	727.00	1,496.00
5 Carrabelle	8.68	.....	.....	.....	.....	185.23	150.22	62.55	28.10	760.88
6 Chattahoochee	.....	.....	7.00	100.00	7.69	103.05	917.49	103.62	80.99	1,102.10
7 Fenholloway	.....	.....	.....	.....	4.00	.....	240.00	35.75	.....	275.75
8 Havana	.....	.....	.....	.....	8.00	.....	751.30	135.57	154.50	104.37
9 Hinson	.....	.....	8.00	17.65	8.00	40.00	567.57	56.15	889.00	1,512.72
10 Leon Circuit	13.00	13.00	.....	20.00	13.00	200.00	1,506.25	262.40	100.00	1,868.65
11 Madison	.....	.....	10.00	.....	15.00	103.00	1,866.50	656.00	413.25	2,935.75
12 Monticello	.....	.....	.....	103.83	20.00	356.00	2,832.16	756.26	463.00	4,051.42
13 Mayo	.....	.....	5.00	.....	9.00	604.16	1,489.16	132.35	115.00	1,736.51
14 Mayo Mission	.....	.....	4.00	10.46	6.06	.....	337.27	50.00	.....	387.27
15 Perry	.....	.....	.....	12.61	.....	325.00	1,629.05	73.00	22.50	1,724.55
16 Quincy	.....	.....	24.00	.....	24.00	757.00	3,206.00	1,006.00	121.00	4,333.00
17 Sopchoppy	.....	.....	.....	.....	.....	150.00	729.00	112.60	50.00	891.60
18 Sycamore	.....	.....	5.10	3.05	7.82	169.86	995.44	59.14	1,318.00	2,270.58
19 Tallahassee	.....	.....	30.00	62.00	30.00	1,284.00	4,468.00	1,608.00	548.00	6,614.00
20 Waukeenah	.....	.....	.....	6.00	8.00	.....	528.00	51.80	327.00	906.80
21 West Madison	.....	.....	6.00	11.55	.....	1,163.30	826.15	45.65	63.50	935.30
22 Madison Circuit	.....	.....	6.00	.....	.....	29.12	969.65	115.08	10.00	1,093.73
Total	$21.68	$13.00	$138.10	$394.01	$177.63	$6,015.59	$28,101.06	$5,937.03	$5,843.89	$40,393.94
Total Last Year	.....	.....	167.95	128.29	218.69	2,886.57	25,597.87	.....	.....	35,481.03
Increase	.....	.....	.....	265.72	.....	3,129.02	2,503.19	.....	.....	4,912.91
Decrease	.....	.....	.....	.....	41.06	.....	.....	.....	.....	.....

STATISTICAL TABLE NO. 3—TAMPA DISTRICT

NAME OF CHARGE	Presiding Elder Assessed	Presiding Elder Paid	Preacher in Charge Assessed	Preacher in Charge Paid	Bishops' Fund Assessed	Bishops' Fund Paid	Conference Claimants Assessed	Conference Claimants Paid	Foreign Missions Assessed	Foreign Missions Paid
1 Bradentown	$182.00	$182.00	$1,500.00	$1,500.00	$21.50	$22.00	$105.00	$108.00	$62.75	$65.00
2 Clearwater	117.00	117.00	1,200.00	1,200.00	13.00	13.00	65.00	65.00	39.00	39.00
3 Largo	117.00	117.00	900.00	900.00	13.00	13.00	65.00	75.00	39.00	50.00
4 Manatee	130.00	130.00	1,200.00	1,200.00	15.00	15.00	75.00	75.00	44.75	44.75
5 Miakka	65.00	65.00	460.00	460.00	6.00	36.00	30.00	30.00	18.00	18.00
6 Palmetto	104.00	104.00	800.00	906.00	12.00	12.00	60.00	60.00	36.00	36.00
7 Parish	74.75	74.75	600.00	600.00	7.00	7.00	34.50	34.50	20.25	20.25
8 Plant City	156.00	156.00	1,500.00	1,500.00	20.00	20.00	97.00	97.00	58.00	58.00
9 Sarasota	104.00	104.00	900.00	900.00	11.00	11.00	52.00	52.00	31.00	31.00
10 Sefner & Bloom'dale	91.00	91.00	657.00	657.00	9.00	9.00	45.00	45.00	27.00	27.00
11 St. Petersburg & Mis	182.00	182.00	2,100.00	2,100.00	22.00	22.00	109.00	109.00	65.00	65.00
12 Sutherland	126.00	126.00	975.00	990.00	15.00	15.00	75.00	75.00	44.75	44.75
13 Tampa—1st Church	325.00	325.00	3,600.00	4,050.00	40.00	40.00	195.00	195.00	115.75	115.75
14 " Heights	221.00	221.00	1,800.00	1,800.00	25.00	25.00	124.00	124.00	74.00	74.00
15 " Hyde Park	325.00	325.00	2,750.00	2,750.00	37.00	41.00	182.00	192.00	110.00	116.00
16 " Highl'd & P. T.	97.50	97.50	720.00	720.00	6.50	6.50	33.75	33.75	30.00	30.00
17 " Little Italy	10.00	5.00	50.00	25.00	.....	.....	.....	.....	.....	.....
18 " Selma Ave.	52.00	52.00	600.00	600.00	6.00	6.00	30.00	30.00	18.00	18.00
19 " Ybor City	18.00	18.00	26.50	26.50	.....	.....	.....	.....	.....	.....
20 Tarpon Springs	78.00	.....	700.00	.....	9.00	9.00	45.00	45.00	15.00	15.00
21 Garey	97.50	97.50	902.50	927.50	10.00	10.00	57.00	65.00	30.00	33.00
22 West Tampa	7.00	7.00	16.00	16.00	.....	.....	.....	.....	.....	.....
Total	$2,699.75	$2,596.75	$23,856.50	$23,928.00	$320.00	$334.50	$1,479.25	$1,497.25	$778.25	$892.50
Total Last Year	2,518.00	2,490.75	22,746.00	22,562.84	307.00	278.25	1,423.40	1,223.50	913.95	833.65
Increase	181.00	105.80	1,110.50	1,365.16	13.00	56.25	55.85	273.75	135.70	58.85
Decrease	.....	.....	.....	.....	.....	.....	.....	.....	.....	.....

STATISTICAL TABLE NO. 3—TAMPA DISTRICT—Continued

NAME OF CHARGE	Home and Conference Missions—Assessed	Home and Conference Missions—Paid	Specials for Missions Paid	Church Extension Assessed	Church Extension Paid	District Parsonage Paid	Education—Assessed	Education—Paid	American Bible Society—Assessed	American Bible Society—Paid	General Conference Expenses—Assessed
1 Bradentown	$122.00	$125.00	.....	$70.00	$72.00	$57.00	$90.00	$92.00	.....	$5.00	$6.00
2 Clearwater	75.00	75.00	.....	34.00	34.00	12.00	55.00	55.00	.....	.....	3.00
3 Largo	75.00	80.00	.....	43.00	46.00	35.00	55.00	58.00	.....	5.00	3.50
4 Manatee	87.00	87.00	.....	50.00	50.00	40.00	64.00	64.00	.....	.....	4.00
5 Miakka	35.00	35.00	.....	20.00	20.00	16.00	26.00	26.00	.....	.....	2.00
6 Palmetto	70.00	70.00	.....	40.00	40.00	32.00	52.00	52.00	.....	.....	3.50
7 Parish	40.00	40.00	.....	23.00	23.00	20.00	30.00	30.00	.....	2.00	1.75
8 Plant City	113.00	113.00	.....	65.00	65.00	.....	.....	.....	.....	.....	5.00
9 Sarasota	61.00	61.00	.....	35.00	35.00	.....	45.00	45.00	.....	.....	3.00
10 Sefner & Bloom'dale	52.00	52.00	.....	30.00	30.00	24.00	38.50	38.50	.....	2.50	.....
11 St. Petersburg & Mis	126.00	126.00	$60.00	72.00	72.00	58.00	93.00	93.00	.....	.....	6.00
12 Sutherland	87.00	87.00	.....	50.00	50.00	40.00	64.00	64.00	.....	2.95	4.00
13 Tampa—1st Church	226.00	226.00	.....	130.00	130.00	104.00	167.00	167.00	.....	.....	11.00
14 " Heights	144.00	144.00	.....	82.00	82.00	50.00	106.00	106.00	.....	2.00	7.00
15 " Hyde Park	212.00	220.00	.....	131.00	141.00	97.00	156.00	1,766.00	.....	5.00	10.00
16 " Highl'd & P. T.	50.00	50.00	.....	22.50	22.50	10.00	15.00	15.00	.....	.....	.....
17 " Little Italy	.....	.....	.....	.....	.....	.....	.....	.....	.....	.....	.....
18 " Selma Ave.	35.00	35.00	.....	20.00	20.00	16.00	26.00	26.00	.....	.....	2.00
19 " Ybor City	.....	.....	.....	.....	.....	.....	.....	.....	.....	2.50	.....
20 Tarpon Springs	45.37	45.37	.....	15.00	15.00	10.00	15.00	15.00	.....	.....	1.00
21 Garey	45.00	52.65	.....	27.50	30.50	12.00	25.00	28.00	.....	8.25	3.00
22 West Tampa	.....	.....	.....	.....	.....	.....	.....	.....	.....	1.60	.....
Total	$1,700.37	$1,724.02	$60.00	$982.00	$995.00	$733.00	$1,122.50	$2,780.00	.....	$34.30	$75.55
Total Last Year	1,656.45	1,484.62	60.00	1,007.50	816.00	619.90	1,259.00	1,013.75	.....	31.26	145.20
Increase	43.92	239.40	.....	.....	179.00	123.10	.....	1,766.25	.....	3.04	.....
Decrease	.....	.....	.....	25.50	.....	.....	136.50	.....	.....	.....	69.65

NAME OF CHARGE	General Conference Expenses—Paid.	Superannuate Endowment Fund-Assessed	Superannuate Endowment Fund—Paid.	For Orphans.	For S. S. Special	For Advocate	Objects not elsewhere reported.	Total, Table No. 3.	Total, Table No. 2.	Total, Table No. 1.	Grand Total, Tables 1, 2, and 3.
1 Bradentown	$6.25				$20.00	$29.50	$1,631.00	$3,914.75	$688.63	$56.00	$4.659.38
2 Clearwater	3.00			$55.00		17.00	1,375.00	5,028.00	665.00	491.00	4,184.00
3 Largo	3.50			96.85	12.00	17.50	285.00	1,795.85	419.00	1,732.30	3,947.15
4 Manatee	4.00				13.50	20.00	253.05	1,996.30	575.50	175.00	1,766.80
5 Miakka	2.00				5.00	8.00		691.00	98.05	5.00	794.05
6 Palmetto	3.50				11.00	16.00		1,342.50	342.39	1,742.90	3,427.79
7 Parish	1.70				7.00	10.00	27.25	3,591.00	171.00	53.50	3,715.50
8 Plant City					17.00	26.00	75.00	2,432.00	426.00	433.00	3,291.00
9 Sarasota	3.00					5.00	202.00	1,449.00	172.15	1,402.80	3,023.95
10 Sefner & Bloom'dale					8.00	12.00	1,038.92	2,037.42	133.57	353.82	2,524.81
11 St. Petersburg & Mis	6.00				20.00	29.00	537.68	3,473.68	1,755.16	3,392.56	8,621.30
12 Sutherland	4.00				13.50	20.00	550.00	2,082.10	681.23	35.00	3,013.44
13 Tampa—1st Church	11.00				35.00	52.00	4,416.13	9,866.88	2,233.12		12,100.00
14 " Heights	7.00				22.00	33.00	1,650.78	4,340.00	1,500.00	7,840.00	15,380.78
15 " Hyde Park	2.00				33.00	48.00	1,950.00	7,696.00	1,373.00	850.00	9,919.00
16 " Highl'd & P. T.				11.73	5.54			1,413.52	161.15	89.00	1,663.67
17 " Little Italy							511.67	541.67	104.98	646.65	1,293.30
18 " Selma Ave.	2.00				6.00	8.00		819.00	105.00	348.00	1,272.00
19 " Ybor City							167.90	214.90	104.21		319.11
20 Tarpon Springs	1.00				4.00	6.00	360.00	1,303.63	99.16	725.95	2,128.74
21 Garey	3.00			47.35	13.15	15.00	170.25	1,513.15	273.40	147.00	1,933.55
22 West Tampa							46.90	71.50	198.00		269.50
Total	$74.80			$210.93	$297.15	$371.00	$7,895.08	$56,553.79	$12,283.70	$20,518.48	$88,548.71
Total Last Year	111.65		$10.00	135.35	253.55	282.00	9,312.69	43,219.40			74,943.04
Increase				65.58	43.60	89.00	8,582.39	13,334.39			13,605.67
Decrease	36.85		10.00								

RECAPITULATION—STATISTICAL TABLE NO. 3

NAME OF DISTRICT	Presiding Elder Assessed	Presiding Elder Paid	Preacher in Charge Assessed	Preacher in Charge Paid	Bishop's Fund Assessed	Bishop's Fund Paid	Conference Claimants Assessed	Conference Claimants Paid	Foreign Missions Assessed	Foreign Missions Paid
1 Bartow	$2,506.25	$2,507.87	$20,490.26	$20,987.23	$270.21	$262.49	$1,113.00	$1,108.00	$799.00	$1,129.55
2 Jacksonville	2,786.65	2,662.97	18,670.00	17,852.76	243.00	214.10	1,170.00	1,080.60	721.00	691.32
3 Live Oak	2,359.75	2,116.93	16,037.00	15,610.46	257.00	171.50	1,194.00	938.89	751.00	682.94
4 Miami	2,403.23	2,307.50	18,080.00	17,758.58	238.00	178.50	1,173.00	981.50	742.00	590.50
5 Ocala	2,543.12	2,233.42	20,465.88	18,551.62	252.00	214.00	1,247.00	1,078.00	797.00	631.60
6 Tallahassee	2,335.04	2,107.83	17,084.03	16,221.41	256.00	207.00	1,237.00	911.01	756.00	648.28
7 Tampa	2,699.75	2,596.75	23,856.50	23,928.00	320.00	334.50	1,479.25	1,497.25	778.25	892.50
Total	$17,633.79	$16,533.27	$134,683.67	$130,910.06	$1,836.21	$1,582.09	$8,613.25	$7,595.25	$5,344.25	$5,266.69
Total Last Year	16,433.53	15,505.06	127,297.00	121,866.13	1,754.65	1,452.52	8,403.71	6,737.46	6,138.61	4,666.89
Increase	1,200.26	1,028.21	7,386.00	9,043.93	81.56	129.57	209.54	857.79	.....	599.80
Decrease	.....	.....	.....	.....	.....	.....	.....	.....	794.36	.....

RECAPITULATION—STATISTICAL TABLE NO. 3—Continued

NAME OF DISTRICT	Home and Conference Missions—Assessed	Home and Conference Missions—Paid	Specials for Missions Paid	Church Extension Assessed	Church Extension Paid.	Advocate Paid	Education—Assessed	Education—Paid	American Bible Society—Assessed	American Bible Society—Paid	General Conference Expenses—Assessed
1 Bartow	$1,595.14	$1,545.94	$741.60	$894.00	$839.00	$217.00	$1,097.00	$1,092.00	.....	$41.62	$72.00
2 Jacksonville	1,391.00	1,410.60	450.00	828.00	712.79	271.00	911.00	693.17	$8.00	48.75	61.00
3 Live Oak	1,630.00	1,160.29	9.00	828.00	528.24	123.50	828.00	584.35	6.00	19.55	58.00
4 Miami	1,415.00	1,207.02	68.13	498.00	609.45	148.00	823.00	641.00	7.00	40.71	50.00
5 Ocala	1,537.00	1,308.26	57.14	878.00	599.00	229.50	1,060.00	680.00	2,72	19.97	61.00
6 Tallahassee	1,470.00	1,135.67	295.00	855.00	574.62	171.87	1,022.00	674.70	9.00	52.90	61.00
7 Tampa	1,700.37	1,724.02	60.00	982.00	995.00	371.00	1,122.50	2,780.00	.....	34.30	75.55
Total	$10,738.51	$9,491.80	$1,680.87	$5,763.00	$4,858.10	$1,531.87	$6,963.50	$7,145.22	$32.72	$257.80	$438.55
Total Last Year	9,618.79	8,231.99	2,545.25	5,909.25	5,425.15	2,037.44	7,178.68	5,018.33	45.95	233.80	625.57
Increase	1,119.72	1,259.81	.....	.....	.....	.....	.....	2,126.89	.....	24.00	.....
Decrease	.....	.....	773.38	146.25	567.05	505.57	215.18	.....	13.23	.....	187.02

RECAPITULATION—STATISTICAL TABLE NO. 3—Continued

NAME OF DISTRICT	General Conference Expenses—Paid	Superannuate Endowment Fund—Assessed	Superannuate Endowment Fund—Paid	For Orphans	For S. S. Special	District Parsonage	Objects Not Elsewhere Reported	Total, Table No. 3	Total, Table No. 2	Total, Table No. 1	Grand Total, Tables 1, 2 and 3
1 Bartow	$65.50	$5.00	$6.50	$587.91	$217.00	$150.00	$10,495.29	$41,891.45	$10,872.75	$37,949.47	$90,713.67
2 Jacksonville	55.80	50.00	50.00	713.90	175.60	262.00	13,463.35	31,436.14	11,573.12	30,292.43	73,301.69
3 Live Oak	45.00	.....	.....	174.12	140.00	71.50	8,861.06	30,759.92	6,035.00	11,594.00	48,388.92
4 Miami	33.70	.....	.....	325.81	150.39	90.00	4,037.19	31,013.30	4,830.86	28,992.36	64,836.52
5 Ocala	43.00	25.00	43.55	467.23	282.62	226.00	7,144.09	30,179.29	7,635.92	17,812.65	55,627.86
6 Tallahassee	48.55	21.68	13.00	394.01	138.10	177.63	6,015.59	28,101.06	5,937.03	5,849.39	39,887.48
7 Tampa	74.80	.....	.....	210.93	297.15	733.00	17,895.08	56,553.79	12,283.70	30,858.01	99,658.01
Total	$366.35	$61.68	$113.05	$2,873.91	$1,400.86	$1,710.13	$67,911.65	$249,934.95	$59,168.38	$163,348.31	$472,414.15
Total Last Year	455.85	50.12	542.06	1,192.62	.....	1,538.84	46,451.12	220,956.32	.....	.....	358,324.78
Increase	.....	11.56	.....	1,681.29	.....	171.39	21,460.53	29,078.63	.....	.....	.....
Decrease	89.50	.....	429.01	.....	.....	.....	.....	.....	.....	.....	.....

Arcadia Mercantile Company

CLOTHING

SHIRTS

TIES

SHOES

ETC.

AT THE BIG STORE

D. N. BARCO, Manager

The Florida Conference Annual

1914

Edited by Edward F. Ley
Fort Myers, Florida

F287
M592j
1914

Printed By
ENTERPRISE PUBLISHING CO.
Arcadia, Florida

INDEX

Appointments 52
Apportionments 43
Boards and Committees 16
Classes 11
Committees of Examination 15
Condensed Minutes 22
Conference Brotherhood (Officers) 52
Conference Roll 8
Educational Statistics 24
Epworth League Board 52
Journal of Proceedings 18
Lay Delegates 12
Memoirs 56
Official Directory 7
Our Dead 14
Resolution of Thanks 51

REPORTS.

Advocate Publishing Committee 32
Anastasia Methodist Assembly 35
Anastasia Methodist Assembly Treasurer's Report 38
Books and Periodicals 33
Church Extension 48
Conference Treasurer 41
District Conference Records 26
Education 29
Education, Treasurer's Report 39
Epworth Leagues 36

INDEX---continued

Epworth League Board..... 52

Joint Board of Finance..... 49

Joint Board of Finance, Resolution..... 51

Lay Activities 34

Missions, Board of..... 42

Orphanage, Florida Methodist..... 26

Preachers' Relief Fund..... 40

Publisher Minutes 1913..... 51

Sabbath Observance 42

Southern College 36

Statistics 61

Sunday School Board..... 45

Sunday School Field Secretary..... 47

Temperance 40

SESSIONS OF THE FLORIDA CONFERENCE.

No.	Place	Convened	President	Secretary
1	Tallahassee, Fla.	Feb. .., 1845	Bishop J. Soule	T. C. Benning
2	Monticello, Fla.	Feb. 9, 1846	Bishop J. O. Andrew	P. P. Smith
3	Quincy, Fla.	Feb. 10, 1847	Bishop W. Capers	"
4	Waynesville, Ga.	Feb. .., 1848	Bishop J. O. Andrew	"
5	Albany, Ga.	Jan. 3, 1849	Bishop W. Capers	"
6	Madison, Fla.	Feb. .., 1850	Ira L. Potter	"
7	Thomasville, Ga.	Jan. 22, 1851	Bishop R. Paine	"
8	Tallahassee, Fla.	Jan. 28, 1852	Bishop J. O. Andrew	"
9	Quincy, Fla.	Jan. .., 1853	Bishop W. Capers	"
10	Monticello, Fla.	Dec. .., 1853	R. A. Howren	"
11	Madison, Fla.	Dec. .., 1854	Bishop W. Capers S. P. Richardson	"
12	Bainbridge, Ga.	Dec. .., 1855	Bishop J. O. Andrew	N. T. Gardner
13	Alligator, Fla.	Dec. 24, 1856	Bishop J. O. Andrew	P. P. Smith
14	Thomasville, Ga.	Dec. .., 1857	Bishop J. Early	"
15	Jacksonville, Fla.	Dec. 15, 1858	Bishop J. O. Andrew	J. C. Ley
16	Micanopy, Fla.	Dec. 28, 1859	Bishop H. H. Kavanaugh	P. P. Smith
17	Monticello, Fla.	Dec. 12, 1860	Bishop G. F. Pierce	"
18	Quincy, Fla.	Dec. 12, 1861	Bishop G. F. Pierce	"
19	Tallahassee, Fla.	Dec. 12, 1862	Bishop J. O. Andrew	"
20	Thomasville, Ga.	Dec. 16, 1863	Bishop J. O. Andrew	F. A. Branch
21	Monticello, Fla.	Dec. 14, 1864	S. P. Richardson	"
22	Madison, Fla.	Nov. 29, 1865	Bishop G. F. Pierce	"
23	Quincy, Fla.	Dec. 13, 1866	Bishop H. N. McTyeire	"
24	Monticello, Fla.	Dec. 6, 1867	Bishop G. F. Pierce	"
25	Jacksonville, Fla.	Jan. 13, 1869	Bishop W. M. Wightman	"
26	Lake City, Fla.	Dec. 20, 1869	Bishop D. S. Doggett	J. P. DePass
27	Tallahassee, Fla.	Jan. 4, 1871	Bishop W. M. Wightman	U. S. Bird
28	Madison, Fla.	Jan. .., 1872	Bishop W. M. Wightman	"
29	Fernandina, Fla.	Jan. .., 1873	Bishop E. M. Marvin	"
30	Jacksonville, Fla.	Jan. 7, 1874	Bishop G. F. Pierce	Frederick Pasco
31	Live Oak, Fla.	Dec. 16, 1875	Bishop W. M. Wightman	"
32	Quincy, Fla.	Jan. 5, 1876	Bishop W. M. Wightman	"
33	Monticello, Fla.	Jan. 11, 1877	Bishop G. F. Pierce	"
34	Tampa, Fla.	Nov. 15, 1877	Bishop G. F. Pierce	"
35	Gainesville, Fla.	Nov. 13, 1878	Bishop H. H. Kavanaugh	"
36	Tallahassee, Fla.	Dec. 17, 1879	Bishop D. S. Doggett	"
37	Ocala, Fla.	Dec. 16, 1880	Bishop G. F. Pierce	"
38	Monticello, Fla.	Jan. 18, 1882	Bishop H. N. McTyeire	"
39	Jacksonville, Fla.	Jan. 3, 1883	Bishop H. H. Kavanaugh	"
40	Madison, Fla.	Jan. 8, 1884	Bishop J. C. Keener	"
41	Gainesville, Fla.	Jan. 7, 1885	Bishop Linus Parker	"
42	Orlando, Fla.	Jan. 6, 1886	Bishop R. K. Hargrove	"
43	Tallahassee, Fla.	Dec. 16, 1886	Bishop E. R. Hendrix	"
44	Leesburg, Fla.	Dec. 14, 1887	Bishop J. S. Key	"
45	Bartow, Fla.	Jan. 9, 1889	Bishop C. B. Galloway	"
46	Gainesville, Fla.	Jan. 8, 1890	Bishop J. C. Keener	"
47	Monticelol, Fla.	Jan. 7, 1891	Bishop W. W. Duncan	"
48	Tampa, Fla.	Jan. 6, 1892	Bishop J. C. Granbery	"
49	Ocala, Fla.	Jan. 4, 1893	Bishop O. P. Fitzgerald	"
50	Palatka, Fla.	Jan. 3, 1894	Bishop A. G. Haygood	"
51	Jacksonville, Fla.	Jan. 9, 1895	Bishop W. W. Duncan	"
52	Orlando, Fla.	Dec. 18, 1895	Bishop J. C. Granbery	"
53	Tallahassee, Fla.	Dec. 9, 1896	Bishop C. B. Galloway	"
54	Tampa, Fla.	Dec. 17, 1897	Bishop W. W. Duncan	"
55	Gainesville, Fla.	Dec. 14, 1898	Bishop W. A. Candler	"
56	Monticello, Fla.	Dec. 13, 1899	Bishop W. A. Candler	"
57	Bartow, Fla.	Dec. 13, 1900	Bishop W. A. Candler	"
58	Live Oak, Fla.	Dec. 12, 1901	Bishop J. C. Granbery	"
59	Quincy, Fla.	Jan. 8, 1903	Bishop A. Coke Smith	"
60	Lake City, Fla.	Dec. 10, 1903	Bishop A. W. Wilson	"
61	Orlando, Fla.	Dec. 8, 1904	Bishop W. A. Candler	"
62	Ocala, Fla.	Dec. 7, 1905	Bishop W. A. Candler	"
63	Palatka, Fla.	Dec. 12, 1906	Bishop H. C. Morrison	"
64	Tampa, Fla.	Dec. 12, 1907	Bishop C. B. Galloway	"
65	Miami, Fla.	Dec. 16, 1908	Bishop C. B. Galloway	"
66	Lakeland, Fla.	Dec. 15, 1909	Bishop J. O. Atkins	"
67	Springfield, Fla.	Dec. 14, 1910	Bishop J. C. Kilgo	"
68	Gainesville, Fla.	Dec. 12, 1911	Bishop E. E. Hoss	"
69	Tampa, Fla.	Dec. 18, 1912	Bishop H. C. Morrison	"
70	Tallahassee, Fla.	Dec. 10, 1913	Bishop H. C. Morrison	"
71	Arcadia, Fla.	Dec. 9, 1914	Bishop H. C. Morrison	"

OFFICIAL DIRECTORY.

Bishop H. C. Morrison, Leesburg, Fla.....President
Frederick Pasco, D. D., Jacksonville, Fla.....Secretary
John E. Mickler, Williston, Fla.....Assistant Secretary
C. H. Summers, Gainesville, Fla.....Statistical Secretary
Rollo H. Johnson, Bradentown, Fla.....Treasurer

Legal Conference

J. Edgar Wilson, Lakeland, Fla.....President
Frederick Pasco, D. D., Jacksonville, Fla.....Secretary

Other Officers

R. H. Alderman, Sutherland, Fla.....President Southern College
J. Edgar Wilson, Lakeland, Fla.....Editor Christian Advocate
A. H. Cole, Sutherland, Fla.....S. S. Field Secretary and Corporter
W. F. Allen, Titusville, Fla.....Conference Evangelist
A. W. McLaren, Wellborn, Fla.....Conference Lay Leader

CONFERENCE ROLL

Superannuated Members

Armistead, Thomas S. ..... Bowling Green, Fla.
Beers John ..... Tampa, Fla.
Bradford, Thomas C., a ..... Live Oak, Fla.
Coleman, J. S., a ..... Coleman, Fla.
Collier, Junius S. ..... Tampa, Fla.
Durance, Josephus P. ..... Sutherland, Fla.
Frazee, Henry B., a ..... Jacksonville, Fla.
Gates, E. S., a ..... Manatee, Fla.
Gray, W. J., a ..... Hinson, Fla.
Mason, B. F. ..... Gainesville, Fla.
Miller, H. S., a ..... Lake Butler, Fla.
Pasco, Frederick ..... Jacksonville, Fla.
Scott, S. ..... Brooksville, Fla.
Shoemaker, W. F., a ..... Demorest, Ga.
Sumner, R. L., a ..... Maitland, Fla.
Switzer, D. Lee, a ..... Chattahoochee, Fla.
Taylor, John R. ..... Jacksonville, Fla.
Waters, John T., a ..... Muncie, Ind.
Woodward, Alfred L., a ..... Tallahassee, Fla.
Wells, R. J. ..... Largo, Fla.
Yeats, J. L. ..... Bartow, Fla.

Effective Members

Adams, Thomas R. ..... Madison, Fla.
Allen, W. F. ..... Titusville, Fla.
Austin, J. W. ..... Bowling Green, Fla.
Barnett, R. H. ..... Winter Haven, Fla.
Barr, T. L. Z. ..... Apalachicola, Fla.
Barrios, R. D., a ..... Key West, Fla.
Bennett, A. J., a ..... High Springs, Fla.
Buhrman, W. P. ..... West Palm Beach, Fla.
Bell, Joseph F. ..... Bartow, Fla.
Bell, M. T. ..... Zolfo, Fla.
Barano, Thomas, a .....
Bridges, J. W. .....
Betts, W. A. ..... Hastings, Fla.
Bigham, J. W. ..... Gainesville, Fla.
Blackburn, C. F. ..... Madison, Fla.
Blocker, H. P. ..... Bushnell, Fla.

Brantley, W. T., a.....R. F. D. No. 2, Jacksonville, Fla.
Bridges, F. R.....Ocala, Fla.
Brooke, J. S., a.....Miami, Fla.
Butler, G. T., a.....Webster, Fla.
Carpenter, W. J.....Jacksonville, Fla.
Carrera, F., a.....Ybor City, Fla.
Cason, J. R.....Miami, Fla.
Cecil, C. C.....Mayo, Fla.
Chapman, J. S.....Jacksonville, Fla.
Chapman, L. F.....Key West, Fla.
Clarke, J. F.....Welburn, Fla.
Cole, A. H.....Sutherland, Fla.
Cole, D. A.....Titiusville, Fla.
Crooke, C. W.....Jacksonville, Fla.
Crowson, F. L., a.....Chaires, Fla.
Daiger, A. M.....Brooksville, Fla.
Davis, G. A.....McClenny, Fla.
Davis, H. G.....Jacksonville, Fla.
Dunkle, W. F., a.....St. Petersburg, Fla.
Denton, E. K.....Alachua, Fla.
Diffienwerth, D. D.....Bryceville, Fla.
Diggs, J. C.....Key West, Fla.
Dutill, H.....Quincy, Fla.
Evans, J. B.....
Eads, F. M. C.....Kathleen, Fla.
Fischer, W. A.....Chatahoochee, Fla.
Fletcher, W. G.....Bradentown, Fla.
Folsom, J. L.....Oviedo, Fla.
Folsom, R. E. L.....Seville, Fla.
Funk, W. H.....Nocatee, Fla.
Gault, J. E.....
Gaines, H. T.....Lake City, Fla.
Gates, E. J.....Monticello, Fla.
Gonzalez, I., a.....Cuba
Grady, S.....Leesburg, Fla.
Griffittts, J. S.....Cedar Keys, Fla.
Galloway, W. S.....
Gross, J. M.....Ocala, Fla.
Haeflinger, H. G.....Mulberry, Fla.
Hardee, E. J.....Jacksonville, Fla.
Hardin, S.....Orlando, Fla.
Hardin, H. C.....Sarasota, Fla.
Harris, H. S.....Palmetto, Fla.
Haynes, L. D.....Bunnell, Fla.
Henderson, G. S.....Williston, Fla.
Hendrix, S. I.....Crescent City, Fla.
Hendry, J. A.....Starke, Fla.
Hice, Henry.....Coleman, Fla.

Hilburn, J. P.....Tallahassee, Fla.
Hodnett, B. F.....Plant City, Fla.
Honiker, R. L.....LakeButler, Fla.
Hope, A. L.....Hawthorne, Fla.
Householder, A. E.....Gainesville, Fla.
Hudson, E. C.....Green Cove Springs, Fla.
Inman, C. W.....Jacksonville, Fla.
Jenkins, I. C.....Tampa, Fla.
Jones, J. C.....Bradentown, Fla.
Jones, W. F.....White Springs, Fla.
Kendall, P.....Parrish, Fla.
Kilgore, J. L.....Sutherland, Fla.
Lawler, S. W.....Kissimmee, Fla.
Lewis, J. D., a.....Tampa, Fla.
Lantz, E. H.....Key West, Fla.
Ley, John B.....Orlando, Fla.
Ley, E. F.....Fort Myers, Fla.
Logan, H.....Middleburg Fla.
Longacre, J. W.....Fernandina, Fla.
Lord, M. M.....Inverness, Fla.
Lowe, L. D.....DeLand, Fla.
Major, J. D.....Dunnellon, Fla.
Mann, A. M.....Gulf Port, Fla.
Mood, R. E.....Boca Grande, Fla.
Mathewson, C. W.....Fernandina, Fla.
Mickler, J. E.....Callahan, Fla.
Murray, J. G.....Hinson, Fla.
Mitchell, J. B.....Homeland, Fla.
Moon,J. L.....Clearwater, Fla.
Moore, L. W.....Dade City, Fla.
Morgan, W. T., a.....Perry, Fla.
Myres, W. A.....Jacksonville, Fla.
Nease, W. J.....Kingston, Fla.
Norton, M. H.....Bartow, Fla.
Norton, W. C.....Fort Pierce, Fla.
Nance, H. C.....Cedar Key, Fla.
Newkirk, W. H.....Bronson, Fla.
Oser, L.....Cocoa, Fla
Outlond, M. H.....Anthony, Fla.
Palmer, J. W.....Micanopy, Fla.
Partridge, H. E.....Citra, Fla.
Patterson, I. S.....Live Oak, Fla.
Pattersan, F. J.....Jacksonville, Fla.
Penny, G. B.....Trilby, Fla.
Pixton, F.....Gary, Fla.
Poage, W. M.....Palatka, Fla.
Rape, B. T.....Melrose, Fla.
Rencher, W. O., a.....Madison, Fla.

Roland, T. F.....Interlachen, Fla.
Roberts, G. S.....Fort Meade, Fla.
Roberts, I. B.....Altoona, Fla.
Rooney, J. B.....Umatilla, Fla.
Palmer, J. W.....Hastings, Fla.
Scott, George F.....Arcadia, Fla.
Shepherd, J. E.....Madison, Fla.
Sibert, J. D.....Miami, Fla.
Sistrunk, T. H.....Punta Gorda, Fla.
Sowell, R. A.....Havana, Fla.
Steenbock, H.....Winter Garden, Fla.
Steinmeyer, F. E.....Sanford, Fla.
Steinmeyer, W. H.....Lakeland, Fla.
Strickland, W. G.....Haines City, Fla.
Summers, C. H.....Gainesville, Fla.
Sweat, D. B.....Manatee, Fla.
Sheffer, B. F.....High Springs, Fla.
Taylor, J. W.....Lemon City, Fla.
Thrower, B. K.....Sutherland, Fla.
Thrower, O. A.....Tampa, Fla.
Thompson, W. E.....Tampa, Fla.
Tomkies, T. W.....Tarpon Springs, Fla.
Tresca, W. B.....Bowling Green, Fla.
Weaver, S. E.....Columbia, Fla.
Wells, J. Q.....New Smyrna, Fla.
White, C. W.....Wauchula, Fla.
Wilson, S. A.....Tampa, Fla.
Williams, M. O.....Largo, Fla.
Williams, R. M.....Delray, Fla.
Williams, Thomas.....Fort White, Fla.
Wilson, J. Edgar.....Lakeland, Fla.
Woodward, J. E.....South Jacksonville, Fla.
Wray, J. E.....Lakeland, Fla.
York, G. H.....Bushnell, Fla.

a Not present.

CLASSES

First Year.

Hartsfield, J. E.....Live Oak, Fla.
Blocker, J. R.....Wimauma, Fla.
Grano, Jose Lopez.....
Hunter, J. L.....Fenholloway, Fla.
Guy, Rembert A.....Jacksonville, Fla.
Fountain, W. C.....Nashville, Tenn.

Bloodworth, David U.....Aucilla, Fla.
Langford, Fred D.....Port Tampa, Fla.
Hobson, E. S.....Fort Myers, Fla.
Estevez, Ernesto.....Tampa, Fla.
Figueras, James.....Tampa, Fla.

Second Year.

Pullen, Charles M.....Reddick, Fla.
Romano, Gustavo V.....
Belt, Ira M.....Seffner, Fla.
York, Charles F.....Carrabelle, Fla.
Hendry, James A.....Waukeenah, Fla.
Hollister, K.....Gainesville, Fla.
Costellanos, Nestor J.....Cuba
Daniel, Joseph H.....Alva, Fla.
Stephens, F. Sankey.....Wildwood, Fla.

Third Year.

Carrera, Desiderio.....Key West, Fla.
Fisher, Wm. A.....Chattahoochee, Fla.
Barrios, R. D.....Key West, Fla.
Murray, James D.....Havana, Fla.
Wilson, S. A.....Sutherland, Fla.
Evans, James B.....Fort Lauderdale, Fla.
Lord, M. M.....Inverness, Fla.

Fourth Year.

Brantley, William T.....Jacksonville, Fla.
Hardin, H. E.....Sarasota, Fla.
Dieffenwerth, D. D.....Bryceville, Fla.
Woodward, Alfred L.....Tallahassee, Fla.
Sumner, R. L.....Maitland, Fla.
Gonzalez, Ignacio .....

LAY DELEGATES

BARTOW DISTRICT—J. L. Skipper, Lakeland; J. E. Hendry, a, Fort Myers; J. A. Wilson, a, Bartow; H. E. Carlton, Arcadia. Alternates: C. E. Earnest, Bartow; S. E. Roberts, a.

GAINESVILLE DISTRICT—J. R. Lites, a, Ocala; A. W. McLeran, Welborn; F. B. Godfrew, a, Alachua; Fred Boni, a, Gainesville. Alter-

nates: L. E. Roberson, Live Oak; E. L. Patterson, White Springs; F. P. McCall, Jasper; H. L. Phifer, Gainesville.

JACKSONVILLE DISTRICT—J. W. Rast, Jacksonville; E. A. Pabor, a, South Jacksonville; J. H. Bunch, Jacksonville; O. O. McCollum, a, Jacksonville. Alternates: Thos. Griffith, Jacksonville; C. Brinkley, Jacksonville; J. J. Hulburt, W. B. Hunter, Jacksonville.

MIAMI DISTRICT—L. P. McCord, a, A. D. Penny, a, Fort Pierce; J. A. Dann, a, Miami; Walter Kitchen, Stuart. Alternates: R. F. Pritchard, L. W. Hubbard.

OCALA DISTRICT—J. P. Philip, Ocala; C. B. McKinley, a, Largo; R. T. Youngblood, a, Safety Harbor; J. C. Carter, Dade City.

PALATKA DISTRICT—Chas. W. White, Citra; F. W. Bishop, a, Anthony; J. D. Reeves, a, Apopka; D. R. Zetrouer, a, Rochelle. Alternates: J. M. Lord, a, Clyde; C. E. Guttridge, J. G. Anderson, a, Leesburg; J. M. Wood.

TALLAHASSEE DISTRICT—J. H. Perkins, Monticello; W. N. Sheats, Tallahassee; J. W. McKinnon, a, Geo. I. Davis, Ocklocknee.

TAMPA DISTRICT—Thos. F. Alexander, Tampa; R. H. Johnson, Sarasota; J. B. Alford, Tampa; S. G. Curry, Manatee. Alternates: H. G. Glazier, Manatee; Claude G. Curry, Venice.

---

a—Absent.

OUR DEAD

Isaac A. Vernon.

Wm. A. Weir.

Mrs. Martha Smith Ley.

Mrs. Nora E. Barr.

Mrs. S. A. Collins.

Mrs. Mary C. Collier.

EXAMINING COMMITTEES 1914-18

Admisison—L. W. Moore, Howard Dutill, J. B. Rooney, W. H. Funk, H. T. Gaines, W. B. Tresca, R. F. Hodnett, C. W. Inman.

Admission on Trial—H. F. Harris, C. F. Blackburn, L. D. Haynes.

First Year—J. L. Moon, R. M. Williams, Gus A. Davis.

Second Year—J. T. Mitchell, M. T. Bell, D. B. Sweat.

Third Year—T. L. Z. Barr, W. M. Poage, I. W. Longacre.

Fourth Year—A. M. Daiger, S. W. Lawler, J. D. Major.

BOARDS AND COMMITTEES

Board of Missions—J. F. Bell, T. W. Tomkies, G. H. York, T. J. Nixon, W. E. Thompson, C. H. Summers, W. G. Fletcher, W. C. Norton, C. H. Mitchell, F. Bayer, J. W. Rast, J. B. McDonald, J. C. Carter, F. W. Bishop, J. H. Perkins, R. H. Johnson.

Sunday School Board—C. F. Blackburn, W. N. Sheats, G. S. Roberts, O. M. Meek, John F. Clark, R. T. Boozer, John A. Hendry, J. H. Bunch, J. E. Wray, P. A. Branning, A. H. Cole, S. D. Harris, F. E. Steinmeyer, D. B. Sweat, A. R. Chapell, A. F. Turner.

Board of Church Extension—W. J. Carpenter, O. O. McCollum, D. A. Cole, E. A. Anthony, J. M. Mitchell, W. F. Jones, W. G. Tilghman, T. L. Z. Barr, G. I. Davis, J. B. Mitchell, T. F. Alexander, J. B. Ley, H. G. Bassett, W. H. Newkirk, J. W. Blume.

Joint Board of Finance—W. P. Buhrman, Frank Idner, R. H. Barnett, C. E. Earnest, W. A. Myres, H. L. Phifer, F. J. Patterson, E. A. Pabor, J. M. Gross, B. C. Bridges, W. J. Nease, C. W. White (layman), H. Dutill, C. T. Carroll, B. K. Thrower, C. E. Ball.

District Conference Records—R. E. L. Folsom, J. L. Griffith, Holmes Logan, J. E. Woodward, James Evans, G. P. Penney, E. J. Gates, J. C. Diggs.

Committee on Conference Relations—Thomas Williams, A. W. McLaren, H. E. Carlton, J. W. Austin, E. J. Hardee, O. O. Mickler, L. Oser, E. W. J. Parish, A. M. Daiger, T. K. Hall, G. S. Henderson, D. R. Zetrouer, T. R. Adams, G. W. Tedder, Paul Kendall, T. R. Kennedy.

Board of Education—I. C. Jenkins, R. M. Clewis, E. J. Gates, J. W. McKennon, L. D. Lowe, S. J. Hilburn, E. C. Hudson, T. K. North, H. G. Davis, J. H. Workman, L. F. Chapman, W. H. Russell, J. T. Mitchell A. W. McLaren, S. G. Scott, R. H. Alderman, D. G. Barnett.

Epworth League Board—W. T. Brantley, C. W. Dudley, J. L. Kilgore, C. L. Johnson, H. J. Haeflinger, Sidney Godwin, Henry Hice, A. W. Garnett, M. O. Williams, C. B. McMullen, J. L. Folsom, W. B. Curry, R. A. Sowell, R. T. McDavid, K. Hollister, E. A. Gallegher, L. F. Chapman.

Board on Bible Cause—J. C. Jones, J. A. Campbell, T. H. Sistrunk, C. L. Wilson, B. F. Sheffer, A. E. Summers, J. S. Brook, J. R. Cason, A. M. Mann, D. W. Tompkins, A. L. Hope, L. H. Thomas, F. L. Crowsom, R. H. Barnett, L. W. Moore, T. M. Strickland.

Committee on Memoirs—H. E. Partridge, E. F. Ley, Thomas Williams, J. S. Chapman, F. M. C. Eads, H. P. Blocker, T. J. Nixon, B. K. Thrower.

Trustees Anastasia Methodist Assembly—D. G. Barnett, J. A. Dann, W. P. Buhrman, M. M. Lord, A. L. Izlar, W. G. Tilghman, Smith Hardin, C. F. Blackburn, W. A. McRae, W. H. Newkirk, J. R. Lites, J. W. Rast, W. G. Fletcher, C. W. Crooke, C. Brinkley, J. A. Futch, I. S. Patterson.

Board on Lay Activities—A. W. McLaren, F. B. Godfrey, E. A. Pabor, J. B. McDonald, J. C. Carter, J. H. Perkins, R. H. Johnson, C. H. Mitchell, A. R. Chappell.

Public Worship—J. R. Cason, E. F. Ley, D. G. Barnett.

Books and Periodicals—E. K. Denton, J. B. Alford, J. C. Diggs, W. N. Sheats, H. C. Hardin, H. E. Partridge, B. T. Rape, A. D. Penney, S. Grady, T. Griffith, A. T. Galloway, J. W. Pennington, J. L. Skipper, J. W. Austin, R. T. Youngblood.

Temperance—W. A. Myres, W. E. Thompson, C. C. Cecil, G. D. Reeves, J. P. Phillips, J. A. Dann, D. D. Dieffinwierth, G. F. Scott, G. I. Davis, S. G. Curry, J. W. Cooke, B. S. Slifer.

Sabbath Observance—F. Pixton, S. A. Wilson, M. H. Outland, T. R. Adams, J. W. Taylor, W. J. Palmer, H. C. Nance, W. H. Steinmeyer, J. A. Wilson, F. B. Godfrey, C. Brinkley, L. P. McCord, R. L. Honiker.

JOURNAL OF PROCEEDINGS

FIRST DAY.

The seventy-first session of the Florida Annual Conference, Methodist Episcopal Church South, convened at 9 a. m., Dec. 9, 1914, in the Methodist church at Arcadia, Bishop H. C. Morrison presiding and conducting the opening religious services.

Judge W. D. Bell, in behalf of the city, and Hon. Hugh G. Jones of the Board of Trade, delivered addresses of welcome to which the bishop made a suitable response.

Roll called and ninety-eight preachers and fifteen laymen answered to their names.

Frederick Pasco was re-elected secretary with J. E. Mickler, F. J. Patterson, E. F. Ley, C. H. Summers assistants.

The boards and committees nominated by presiding elders were elected. (See boards and committees.)

Several brethren were introduced.

Under question 22 the following were called, their characters passed and referred for the superannuated relation:

T. S. Armistead, T. C. Bradford, J. T. Coleman, J. S. Collier, J. P. Durrance, H. B. Frazee, E. F. Gates, W. J. Gray, B. F. Mason, H. S. Miller, S. Scott, W. F. Shoemaker, R. L. Sumner, J. R. Taylor, D. Lee Switzer, J. S. Waters, R. J. Wells, J. L. Yeats, A. L. Woodward.

C. C. Cecil, C. W. Matherson, characters passed. Presiding elders represented their districts and their characters passed:

J. R. Cason, Bartow district; J. P. Hilburn, Tallahassee district; J. W. Bigham, Gainesville district; I. S. Patterson, Jacksonville district; J. D. Sibert, Miami district; F. R. Bridges, Ocala district; S. Hardin, Palatka district; O. A. Thrower, Tampa district.

On motion future meetings to be held in the Baptist church.

After announcements, adjourned with doxology, and benediction by J. R. Taylor.

SECOND DAY.

Devotional service by H. E. Partridge.

Conference called to order by Bishop Morrison. Roll of absentees called. Minutes of previous session read and approved. Dr. Thomas Barroner, an elder from Pittsburg conference of the M. E. church, was introduced and assumed the vows required in coming from another church. R. E. Mood was placed on committee on books and periodicals in place of Dr. F. Pasco.

The following were appointed assistant statistical secretaries from their respective districts: T. R. Adams, Tallahassee; Gus A. Davis, Jacksonville; S. I. Hendrix, Palatka; R. E. L. Folsom, Miami; H. C. Nance, Gainesville; J. L. Kilgore, Bartow; S. A. Wilson, Tampa; M. O. Williams, Ocala.

The first eight seats from the rostrum were fixed as the bar of the conference.

Question 22 was called and answered.

The name of W. A. Wier was referred to committee on memoirs.

Ed Scott of Arcadia was introduced to the conference and invited the body to take an automobile ride on Friday at 2:30 p. m. The invitation was accepted.

Report of Sunday school board was read and adopted.

Question 22 resumed and characters passed.

Dr. Ivey, editor of Christian Advocate, was introduced to the conference.

The credentials of W. K. Piner were placed in hands of the secretary of the conference.

Greetings by wire from the Florida Baptist convention in session at Pensacola were read and the secretary instructed to make suitable reply.

Class of the second year was called and H. Hollister, W. A. Fisher, J. D. Murray, S. H. Wilson and J. E. Shepherd were elected to deacons' orders and advanced to class of the third year.

Admitted on trial: John E. Hartsfield, Jose Lopez Grano, J. L. Hunter, M. M. Lord. The names of R. D. Barrios and Desidero Correra remain in class of third year, not having passed examination. D. D. Dieffennierth, Ignacio Gonzales, H. C. Hardin were advanced to class of fourth year. J. B. Evans was announced transferred from Little Rock conference and placed in class of third year.

THIRD DAY.

Conference was called to order by the bishop at 9 o'clock. Devotional service conducted by F. Pixton.

Who are admitted on trial? E. S. Hobson, W. C. Fountain, Jackson R. Blocker, James Figuere, Ernasto Estavez.

Class of second year: Nestor J. Castelanos, Sankey F. Stephens.

Nestor J. Castelanos, Charles McKeen Pullin, Joseph H. Daniel, Charles F. North, James A. Hendry and Ira M. Belt, having passed their examination, were advanced to close of second year. Gustavo Romano, Fred B. Langford, K. Hollister and R. A. Guy, not having been before committee of examination, remain in class of first year.

Question 4 was called and William A. Fisher, J. D. Murray, J. E. Shepherd, S. A. Wilson characters passed to be received into full connection.

Question 7, Who are received from other churches as local preachers? John R. Henderson.

Question 10. What traveling preachers are elected deacons? William A. Fisher, J. D. Murray, J. E. Shepherd.

Holmes Logan, R. D. Barrias, Desiderios Carrera, D. D. Dieffieminerth, S. Gongales, William Rencher were advanced to class of fourth year.

Report of trustees of Southern College was read and adopted. Dr. R. H. Alderman, president of Southern College, was introduced and addressed the conference.

Rev. F. A. Shore, Episcopal minister of Arcadia, Dr. White of Missouri conference, Mrs. Vesey, wife of the pastor of the Baptist church of Arcadia, were introduced, Mrs. Vesey addressing the conference regretting the absence of her husband. "Blest Be the Tie that Binds," was sung. Bishop Morrison responded fittingly to the words of Mrs. Vesey.

Report of special committee from educational commission, M. E. Church South, touching Emory College was read by Dr. Dickey, adopted and referred to a special committee, J. B. Mitchell, R. H. Alderman, J. P. Hilburn, A. W. McLaren, O. O. McCallum.

Report of laymen's committee was read by C. H. Mitchell. Pending adoption Dr. Reid, secretary of laymen's activities, addressed the conference.

The conference time was extended in order to hear Dr. T. N. Ivey, editor of the Christian Advocate, Nashville.

Names of F. Pasco and John Beers referred to committee for superannuated relation.

FOURTH DAY.

Conference was led in religious exercises by T. S. Armistead. Bishop took the chair at 9 o'clock, calling conference to order.

E. F. Ley was elected editor of minutes of annual conference 1914.

A communication from students of Southern college was read by secretary.

Who are admitted on trial? Amos C. McCall.

Who are discontinued? None.

Who are transferred from other conferences? W. F. Dunkle, J. B. Evans, A. T. Galloway, J. E. Gault, E. H. Lantz, B. F. Sheffer.

Who are received from other churches as traveling preachers? Thomas Barone.

Who are deacons of one year? Holmes Logan, H. C. [illegible] R. D. Barrios, Desiderios Carrera, D. D. Dieffenwierth, S. Gonzales, William O. Rencher.

Who remain on trial? Charles McKeen Pullin, Gustavo V. Romano, Rembert H. Guy (first year), Ira M. Belt, Fred D. Langford (first year), Joseph H. Daniel, Charles F. York, James H. Hendry, D. U. Bloodworth (first year), K. Hollister, Sankey F. Stephens.

What traveling preachers are elected to class orders? William G. Strickland.

Who are located?

Who are supernumary? None.

Who are superanuated? See report.

What preachers have died during year? I. H. Vernon, W. A. Weir.

Report of special committee on Emory College matter was read by J. B. Mitchell. It was adopted.

J. B. Mitchell, on behalf of Walter L. Parker, proprietor of the DeSoto hotel, Tampa, and I. C. Jenkins, on behalf of Tampa Heights church, presented an invitation to the conference for its next session. The conference voted thanks to Mr. Parker and accepted th invitation of Tampa Heights.

Where shall the next session of the conference be held?

Dr. Charles R. Jenkins, president of Wesleyan Female College, was heard in the interest of that institution.

Supplementary report from trustees of Southern College was read by J. B. Ley and adopted. See report.

Request that the names of O. O. McCollum, Jacksonville district, and T. F. Alexander be entered as present Thursday morning.

Report of trustees preachers' relief fund was read by E. J. Gates and adopted. Apportionment of interest was also read for information.

W. G. Fletcher read report of trustees Anastasia Assembly grounds, which was adopted. Collections were called for by J. W. Bigham, W. H. Myers and I. S. Patterson for three needy persons.

Names of S. H. Wilson, William A. Fisher, James D. Murray, James E. Shepherd, were called, addressed by the bishop and received into full connection by the conference.

R. H. Barnett represented the Florida Conference Brotherhood.

Dr. Alderman represented the Southern College, of which he is president.

R. C. Weidler, general secretary Florida Sunday School Association, was introduced and addressed the conference.

L. F. Chapman was added to Epworth League board. J. L. Kilgore's name was placed first on said board in absence of W. I. Brantley.

Charles W. White (layman) read report No. 1 from joint board of finance. It was adopted.

Report of board of education was presented by J. B. Ley and with amendment adopted.

Rev. S. L. Fain, superannuate member of the Tennessee conference, and Rev. J. H. Derryberry, superannuate member of the Nebraska conference, and Dr. W. F. McMurray, church extension secretary, were introduced.

Motion by B. T. Rape setting second Sunday in March, or as near thereto as possible, as Educational day, prevailed.

Mr. W. S. Hitchings was introduced and made announcement.

Resolution by H. B. Harris offered and adopted. (See report.)

Motion passed fixing 8 o'clock instead of 8:30 a. m. Monday for meeting of conference.

Motion that when we adjourn we adjourn to meet in memorial session Sunday afternoon, E. J. Gates to preside by request of the bishop.

Announcements were followed by reading of minutes of this morning's session. Doxology and benediction by Rev. J. H. Derryberry.

MEMORIAL SERVICES.

Pursuant to adjournment, conference convened at 3 p. m. Sunday in memorial service. E. J. Gates in the chair by appointment of the bishop. After singing, T. S. Armistead led in prayer. Ninetieth Psalm was read responsively. "My Hope Is Built" was sung.

Question 21 was taken up. Memoirs of I. A. Vernon and W. A. Weir were read by the committee as its report which was adopted.

Memoirs were read of the deceased wives of ministers: Mrs. Martha Smith Ley, Mrs. Mary C. Collier, Mrs. S. A. Collins. After singing "My Faith Looks Up to Thee," Rev. H. E. Partridge preached a memorial sermon, after which the memorial session adjourned for the ordination of elders.

FIFTH DAY.

After religious service conducted by W. A. Myers, conference convened, bishop in the chair. Minutes of memorial read and approved.

Sundry reports read and approved, also minute questions.

Resolutions read and adopted. (See resolutions.)

Bishop announced ordination yesterday. (See general minutes.)

Transfer announced of R. H. Alderman.

Elders' orders of John R. Henderson from Congregational church recognized.

G. W. Stubbs from the Baptist church, after taking our ordination vows, was received as a traveling preacher.

Resolutions of appreciation of Charles W. White, Sunday school secretary for five years, were adopted.

Minutes read and approved. "Blest Be the Tie" was sung. R. H. Barnett led in prayer.

Question 53 was taken up.

The bishop announced the appintments, after which conference adjourned sine die with doxology and benediction by bishop.

CONDENSED MINUTES

Condensed minutes of the seventy-first session of the Florida Annual Conference of the Methodist Episcopal Church, South, held at Arcadia, beginning Dec. 9, 1914, ending Dec. 14, 1914; Bishop Henry C. Morrison, president, F. Pasco secretary; address of secretary, 204 East Duval street, Jacksonville, Fla.:

1. Who are admitted on trial? John E. Hartsfield, A. L. Grano, J. L. Hunter, E. S. Hudson, W. C. Fontain, J. R. Blocker, J. Figuera, E. Estaves, M. C. McCall.

2. Who remain on trial? Class of second year: J, Castellanos, Sankey F. Stephens, Charles M. Pullin, Joseph H. Daniel, Charles F. York, J. Atkins Hendry, I. M. Belt. Class of first year: R. A. Guy, Fred B. Langford, K. Hollister, Gustavo Romano.

3. Who are discontinued?

4. Who are admitted into ful connection? W. A. Fischer, J. D. Murray, S. A. Wilson, J. E. Shepherd. Left in that class: R. D. Barreos, D. Carera, M. M. Lord, J. B. Evans.

5. Who are re-admitted? None.

6. Who are received by transfer from other conferences? J. B. Evans, W. F. Dunkel, A. T. Galloway, J. E. Gault, E. H. Lance, B. F. Sheffer.

7. Who are received from other churches as local preachers? John R. Henderson.

8. Who are received from other churches as traveling preachers? Thomas Barano, J. W. Stubbs.

9. Who are the deasons of one year? D. D. Dieffenwierth, I. Gonzales, H. C. Hardin, J. B. Evans, W. O. Rencher, Holmes Logan.

10. What traveling preachers are elected deacons? W. A. Fischer, J. D. Murray, S. A. Wilson, J. E. Shepherd.

11. What traveling preachers are ordained deacons? W. A. Fischer.

12. What local preachers are elected deacons? W. C. Fontain, Lynn.

13. What local preachers are ordained deacons? None.

14. What traveling preachers are elected elders? W. G. Strickland.

15. What traveling preachers are ordained elders? W. G. Strickland.

16. What local preachers are elected elders? None.

17. What local preachers are ordained elders? None.

18. Who are located this year? None.

19. Who are supernumerary? None.

20. Who are superanuated? See conference roll.

21. What preachers have died during the past year? I. A. Vernon, W. A. Wier.

22. Are all the preachers blameless in their lives and official administration? Names called and characters passed and H. L. Davis expelled and J. A. Morrow withdrawn.

23. What is the number of local preachers and members in the several circuits, stations, and missions of the conference? Local preachers, 133; members, 35,747.

24 How many have been licensed to preach during the year, and have their names and addresses been furnished to the department of ministerial supply and training?

25. How many candidates for the ministry are there, and have their names and addresses been furnished to the department of ministerial supply and training?

26. How many infants have been baptized during the year? 875.

27. How many adults have been baptized during the year? 1,618.

28. What is the number of Epworth Leagues? 160.

29. What is the number of Epworth League members? 5,402.

30. What is the number of Sunday schools? 363.

31. What is the number of Sunday school officers and teachers? 3,211.

32. What is the number of Sunday school scholars enrolled during the conference year? 31,939.

33. What amount was assessed by the last conference for the superannuated preachers, and the widows and orphans of preachers? $8,690.

34. What has been collected on the foregoing account and how has it been applied? $7,237. distributed among claimants.

35. What has been contributed for missions? Foreign$4,466; special $891. Home and conference, $10,800; special $3,030.

36. What has been contributed for church extension? $4,163; special, $191.

37. What has been contributed for education? $4,775.

38. What has been contributed for the American Bible Society? $462.

39. What has been contributed for the support of presiding elders and preachers in charge? Presiding elders, $17,609; preachers in charge, $130,290.

40. What has been contributed for the support of the bishops? $1,348.

41. What is the number of societies, and of houses of worship owned by them? Number of societies, 453; number of houses of worship, 381.

42. What is the value of houses of worship, and what is the amount of indebtedness thereon? Value, $1,259,337; indebtedness, $133,828.

43. What is the number of pastoral charges, and of parsonages owned by them? Pastoral charges, 170; number of parsonages, 141.

44. What is the value of parsonages, and what is the amount of indebtedness thereon? Value, $319,505; indebtedness, $26,216.

45. What is the number of districts and of district parsonages? Number of districts, 8; number of parsonages, 7.

46. What is the value of district parsonages and what is the amount of indebtedness thereon? Value, $29,500; indebtedness, $6,000.

47. What number of churches have been damaged or destroyed during the year by fire or storm, and what was the amount of damage? Number of churches damaged, 2; amount of damage, $447.

48. What are the insurance statistics? Insurance carried, $402,350; losses sustained, $447; premiums paid, $249.

49. What are the educational statistics?

Name of Institution	Val. of Prop.	Endowment	Profs.	Pupils
Wesleyan Female College	$440,000	$ 84,000	29	412
Emory College	600,000	311,000	17	267
Southern College	200,000	.....	20	136

50. How many copies of the general organ and of the conference organ are taken? General argon, 314; conference organ, 3,214.

51. Who is elected conference lay leader, and what is the report

from the committee on lay activities? A. W. McLaren. (See report.)

52. Where shall the next session of the conference be held? Tampa Heights, Tampa.

REPORTS

REPORT OF COMMITTEE ON DISTRICT CONFERENCE RECORDS

We have examined the records of the following district conferences and find them correct, with the exceptions noted:

Gainesville—"Committee on examination and recommendation, ad interim, announced" should be "Licensing committee was elected as follows."

Bartow—Reports of committees not recorded.

Tallahassee—Official roll on detached sheet, and reports of Oct. 19 meeting not recorded.

Ocala—"Elected temporary secretary." No other election for secretary.

Jacksonville, Miami, Palatka and Tampa.

R. E. L. Folsom, Chairman.
G. P. Penney, Secretary.

REPORT OR BOARD OF TRUSTEES OF FLORIDA METHODIST ORPHANAGE.

Dear Brethren: Our orphanage has had a year of prosperity and increased privilege in serving humanity. We are grateful for God's blessings and favors upon this work. The average number of children kept in the home during the year has been nearly seventy, thirty-two having been admitted and three having left this year.

We wish to emphasize the fact that our orphanage is a home in the strict sense of the word, that we have the continual care, the training, feeding and clothing of these children. They do not simply pass through our hands, remaining a few days at a time, as in a clearing house. Though we do have some applications for children to adopt, that particular kind of work is so thoroughly done and widely advertised by another organization, that we do not have much business of this character. This fact should bring a more liberal support to our home, especially in view of the fact that so large an interdenominational support is given to this other organization.

A very large per cent. of our children are dependent half orphans. Some are half orphans whose surviving parent can not make a home and give care to them, but can pay a small amount for such privileges—for such we are making a real home. The income from this source has been less than $900 this year. We mention this because some exaggerated and false reports have been scattered over the state to the effect that we are conducting a boarding home and do not need the support by the

church. According to our constitution and bylaws, and because of the real need for such work in behalf of many children who otherwise would have no home and would be neglected and left to become delinquent, we feel that we should continue this form of work, even at the risk of misrepresentation. However, we most earnestly request the aid of our pastors in securing accurate information concerning any applicants from their charges. For this purpose blanks will henceforth be sent to pastors, which they are asked to fill out after a careful personal investigation. We must rely on the brethren to save us from impositon. We desire as far as our resources permit to minister to all such as really need our intended services.

Location.

Early in the year that great friend of the fatherless and motherless children and of our orphanage, Brother C. Brinkley of Jacksonville, offered to the board of trustees a fine tract of land of about thirty-six acres, worth from $15,000 to $20,000, very advantageously located for our work near the city of Jacksonville, for the the orphanage. This magnificent offer was accepted by the board after it had in a body visited the tract and carefully studied the situations and conditions. The offer is made on the very reasonable condition that the conference raise in cash and bona fide subscriptions $10,000 by the 15th of December, 1915; all subscriptions to be secured by regular promissory notes and to be acceptable to Brother Brinkley.

Building Fund.

The board of trustees wishes the acceptance and endorsement by the conference of a method it has planned for the raising of this fund, to-wit: Organize the social service of every congregation in each district to secure pledges and cash, and to enlist the co-operation and support of our entire membership. For this purpose a preacher and a layman in in each presiding elder's district has been selected to visit the various charges to start such movement as well as to secure contributions for the fund; said committee to serve without pay, only traveling expenses to be allowed by the board. As the chief organizer of this work, as a field agent, the board has gratefully accepted the tender of services, without pay, of Brother Thomas Griffith. We ask the conference to endorse the field agent and give permission for him to travel over the state and to solocit in our various charges.

This offer and plan seem to put us at the beginning of a realization of our hopes and aims to make our orphanage not only a home but also to equip our boys and girls by manual, domestic, and agricultural training to go out into the world to be producers and good citizens of the commonwealth.

Income and Expenditures.

While it appears that the assessment has succeeded in increasing our income, having realized about 85 per cent, which is considerably

more than last year's income, there has been a detrimental feature in the plan. Very many pastors have waited until the end of the year to make remittance, so that during a large part of the year we have been compelled to strain our credit, and to borrow money for the current expenses. Just half of the total income for 1914 has been paid since Dec. 1. This hurts our credit and embarrasses our workers. Such negligence as this is almost inexcusable in view of the fact that the fifth Sunday offerings are used in paying the assessment. We most respectfully urge that all money raised for the orphanage be sent at once to the treasurer. All our accounts are payable monthly.

While our income has been increased about 25 per cent the number of inmates of the home has been increased nearly 50 per cent, consequently, though we have run on a more economical management than ever before, we will just about break even. See the treasurer's report for the figures.

Health.

The general health of our children has been good, no serious illness occurring except an epidemic of diphtheria early in the year. During this epidemic the home was quarantined and we had to have additional trained nurse and physicians daily. We are grateful to record that no death occurred and we came safely through the siege, thanks to the efficient nursing and management by the new superintendent and matron, who had just taken charge.

Religious Life.

Twenty-four children are members of our church. All of them are in Sunday school and attend religious services each morning. Twenty-seven of the children are members of the Epworth League. Great good was accomplished among the children in a revival in the first part of the year. Brother Bartlett, the pastor of the charge, has been faithful in his ministry to the children with the other members of the church at Enterprise.

Superintendent and Matron.

We count ourselves fortunate in securing Mr. and Mrs. H. B. Leach for superintendent and matron, respectively. They are rendering splendid service and have greatly increased the efficiency of the home. Both have had good training in actual orphanage work, both have experience and thoretical qualification, and their hearts seem to be in their work. Mrs. Leach's training as a nurse makes her peculiarly valuable in the home. Every one of the children loves the superintendent and matron.

Assessment.

We make the assessment for 1915 $7,000 apportioned as follows:

Bartow district	$ 882.00
Gainesville district	815.50
Jacksonville district	833.00

Ocala district	875.00
Orlando district	914.00
Miami district	870.80
Tallahassee district	780.50
Tampa district	1,029.00

Treasurer's Report of Receipts and Expenditures.

Receipts—

To balance on hand Dec. 17, 1913	$ 61.90
Jan. 12, 1914, by check from R. H. Johnson, treasurer	1,746.09
March 24, 1914, by loan from Bank of Clearwater	500.00
March 24, 1914, cash donation	25.00
April 6, 1914, by discount on payment on loan	1.90
April 6, 1914, by check from R. H. Johnson, treasurer	500.00
May 2, 1914, by check from R. H. Johnson, treasurer	500.00
May 18, 1914, by cash for board of children	150.00
July 2, 1914, by check from R. H. Johnson, treasurer	733.57
July 8, 1914, by loan from Bank of Clearwater	1,000.00
Oct. 7, 1914, by check from R. H. Johnson, treasurer	900.00
Oct. 16, 1914, same	200.00
Oct. 19, 1914, same	150.00
Nov. 19, 1914, same	362.81
Total receipts	$6,831.27

Disbursements—

By checks, Nos. 1 to 142, inclusive, to salaries, current expenses, repairs, furniture, printing, etc., as per treasurer's books, receipted bills cancelled vouchers, submitted herewith for audit	$6,822.70
To balance	$ 8.57

REPORT OF BOARD OF EDUCATION.

Papers have been placed in our hands concerning the condition and varied activities of our church schools.

Among the notable events of the conference year has been the practical passing of Vanderbilt University from the patronage and control of the church, and the inauguration of two new university enterprises, one in the western and another in the eastern territory of that section of the United States under the direction of Southern Methodism.

Concerning these institutions we quote from the report of our Southern educational commission in its paper recently issued to the church at large:

"For the university west of the Mississippi river the Southern Methodist University at Dallas, Texas, has been adopted, provided its board of trustees and the annual conferences controlling it meet the conditions prescribed by the general conference for the ownership and control of the institution. This we are assured will be done, and the university for the region west of the Mississippi will be opened in September, 1915.

"The commission is glad to be able to report to the church the auspicious founding of a great university for the territory east of the Mississippi river.

"Atlanta has been selected as the location for it. A gift of $1,000,000 from one member of the commission, and $25,000 from another member, and a subscription of $500,000 from Atlanta assured by the Chamber of Commerce of the city, all aggregating $1,525,000, were made on the day the location was fixed. On the day following smaller subscriptions were made by members of our church, not residing in Atlanta, which amounted to $3,000. In addition to these gifts the use of the Wesley Memorial Hospital, an institution worth $200,000, is given for the school of medicine, and the Wesley Memorial building for the school of theology. The latter property is worth $300,000."

Thus it will be seen, contrary to all rules of the mathmatician, nothing minus one equals two.

The awakening along higher educational lines is making itself felt, until no longer is it possible for the church to conduct her educational work as a sort of side issue and in a haphazard fashion. Education must be given a place in the very center of her progress.

In its legislative policy, the last general conference set a new pace for the conduct of conference boards of education. Note the following:

1. It is made the duty of "each annual conference board of education to nominate for appointment by the president of the conference a secretary of education."

2. It is made the duty of the conference board of education "to co-operate with the general conference board of education in securing educational statistics and information from the schools under its care and in classifying its schools."

3. The board of education is requested to give careful study to the problem involved in the presence of a large number of Methodist students in state institutions; that said board, in co-operation with the conference boards of education, assist the local churches in the important matter of the religious development of their students and in holding them to Christ and the church."

The truth of the old saying, "It's an ill wind that blows no good to any one," was no more fully exemplified than in the unfortunate Vanderbilt matter, since in the future "the boards of trustees, which are charged with the oversight and management of all our schools and colleges, will see to it that all our institutions are firmly fixed in the ownership and control of the church, and that their religious character is in keeping with the pious motives which impelled consecrated men and women to make gifts by which they were established."

We may only refer to the work of the department of ministerial training and help. Here again the church has taken advanced ground, and under provisions adopted by the last general conference "it is made the duty of pastors to report the names and addresses of any such candidates to the quarterly conference for permanent record, and the duty of the presiding elders in turn to report all such names and addresses.

together with the names and addresses of all who have been licensed to preach during the year, to the department of ministerial supply and training. In this way individual attention can be given to every young man looking to the ministry, and he can be furnished such inspiration and direction as may be needed. We ask special attention to these provisions and urge the importance of their proper observance.

"The general conference also heartily indorsed our ministerial educational loan fund for the assistance of young men preparing for the ministry in the schools and colleges of the church and instructed the board of education out of its funds to make such appropriations to the loan fund as might be possible."

Wesleyan College for Women at Macon, and Emory College at Oxford, deserve more emphasis and consideration than the scope of this paper permits. It is noted with pleasure that these great institutions have maintained their enviable record, and added new evidences of virility with the passing year, matriculations having been gratifyingly large.

Referring briefly to our own conference school, Southern College, we wish to report that in spite of the handicap of meager resources, the school is making a worthy name for itself, and under the inspiration of a new administration and greatly improved physical conditions, has promise of moral and material support which prophesys well for its future.

With the end in view of furnishing material aid to meet a present crisis the board requests the conference to authorize:

1. An increase of $1,910 on our regular conference educational assessment, making the assessment for 1915 $7,500.

2. The placing of an educational special of $1,000 on each district to be raised by the presiding elders, they being given the privilege of adopting any plan which may most surely promise success.

3. We recommend to Bishop Morrison the appointment of Rev. George F. Scott to be conference secretary of education.

4. We recommend W. O. Rencher for appointment as instructor in Madison Normal Institute.

5. We recommend the appointment of Rev. R. H. Alderman as president of Southern College.

Assessments for 1915.

Bartow district	$ 1,260
Gainesville district	1,165
Jacksonville district	1,190
Miami district	1,244
Ocala district	1,250
Orlando district	1,306
Tallahassee district	1,115
Tampa district	1,470
Total	$10,000

J. B. Ley, Secretary.

REPORT OF ADVOCATE PUBLISHING COMMITTEE.

Dear Brethren: Finding that the Advocate was carrying a large number of delinquent subscribers who seemed to regard their obligations to the paper with indifference, an effort was inaugurated this year by our editor to weed out those who would not pay, and to put the paper on a cash basis. In this effort the circulation of the paper has been cut down to 3,500; not more than 500 of whom, probably are in arrears, and practically none of whom owe for more than a year. If the conference receipts are what we have reason to expect we shall close the year out of debt.

We wish to record our hearty appreciation of the co-operation extended by a number of our pastors, at the same time expressing our regret that this co-operation is not more general. If the entire body of our prachers would heartily act as our agents for their conference organ to the same extent as some have done, we would have no trouble in pushing our circulation far beyond what it has ever been, to the infinite advantage of every phase of our work and of every interest of the conference.

We recommend that a board of trustees be elected for the Florida Christian Advocate, to hold such property as the paper may now have or may acquire; that said trustees be nine in number; that they be elected quadrenially, as other boards, on nomination of the presiding elders, and that said board shall conduct the business of the paper instead of the publishing committee heretofore doing so; that the trustees be given full authority to publish the paper according to their best judgment, as to style, size, frequency of issue, etc., make all contracts, employ needed lavor, and do all things necessary to carrying on the business.

As there has been some talk concerning the consolidation of our Advocate with the Wesleyan Christian Advocate, your committee deemed it wise to secure all the facts in the case that the matter might be given thorough consideration. To this end we solicited a proposition from the Wesleyan Advocate. We gave this tentative proposition careful consideration and the unanimous decision of our committee is that such consolidation would not be wise and we decline to enter into such agreement as proposed.

We desire to express our hearty appreciation of the faithful labors of our editor, J. E. Wilson, and respectfully recommend him for reelection to that position and appointment by the bishop.

We recommend that January of each year be designated as Advocate month and that the last preaching Sunday in January at each appointment be especially designated as Advocate Sunday, and that during this time a vigorous campaign be conducted for the purpose of putting the Advocate into all our homes and that an effort be made to pay the Advocate assessment during this period. An effort of this sort will count tremendously in the support and development of the work during the year.

We further recommend that an assessment of $2,000 be levied upon

the conference, this assessment to be paid as heretofore in new subscriptions, 10 per cent on renewals or in cash.

In conclusion, we recommend that this conference pledge itself anew to our Advocate, which is an indispensable agent for spreading information regarding the work of God, for inspiring intelligent interest and enthusiasm among our people for the church and its many activities, and for promoting those reforms and religious movements for which the church stands, as well as for combatting heresies and other evils that threaten the wellbeing of our church and its people.

The Advocate is of fundamental importance. If it prospers, every interest of the church is helped thereby; if the Advocate suffers, every other interest suffers with it.

Let us put it into the homes of all our people and educate them to appreciate and be loyal to it. We can do it if we will. Both our interest and our honor demand that we do it and that speedily. No man among us has vision enough to prophesy the blessed results that will follow.

D. B. Sweat, Chairman.
J. E. Wilson, Secretary.

REPORT OF COMMITTEE ON BOOKS AND PERIODICALS.

The printed page, as well as the living voice, is an essential factor in the building of the kingdom of our Lord. The word that is preached must be from the Book of books, and this Book must be the daily source of information and inspiration to the child of the kingdom. So the great doctrines of the Word as held and taught by our Methodism from its pulpits and in its schools, must be kept before the mind and find a lodgment in the heart of our preachers and people, through our books and periodicals. No one can be a well informed and well prepared Methodist without the use and study of this source of supply and medium of training. One can not be in full sympathy with a great cause without keeping informed as to its movement. Hence every Methodist family should have the church paper and read it; and in our homes there should be brought and used the books that establish us in the "faith of our fathers," enlarge our spiritual vision and feed our souls with "convenient food."

The man who wishes to be thoroughly prepared, be he preacher or layman, should avail himself also of the aid furnished in the reviews and books from men of thought and vision. It is also true that, as the handful of corn scattered on the mountain multiplies and produces a hundred fold, so the booklet and tract, cheap in price but often rich in thought and truth, furnish seed corn for abundant future harvests.

Our publishing house at Nashville, with its large and varied list of good books, is an exhaustless storehouse of food for brain and soul, and under the present efficient management of Smith & Lamar, is proving a great blessing to the church. The Christian Advocate edited by Dr. Ivey is sound in theology, loyal in policy, rich in spiritual manna and interesting in its varied contents and deserves a large patronage from the whole church.

Our own Florida Christian Advocate is a potent and essential factor in our work in Florida under the efficient editorial management of Rev. J. Edgar Wilson, backed by an interested and faithful publishing committee, deserves the approval and practical support of every Methodist family in Florida and should be in every home.

The Quarterly Review by Dr. Gross Alexander provides for the preacher and laymen desiring and needing fuller and better equipment for their work, a splendid help.

These we believe to be statements of fact, and we annually "resolve" about them: but they are worth nothing to us unless the pastors mainly and the people generally put them into operation. Let us purpose what we "resolve" by vote and work for practical results.

Therefore be it resolved.

First—That we pledge ourselves to a thorough canvass of our charges early in the year for subscribers to the Florida Christian Advocate; and that we bring to the attention of our people the merits of the Christian Advocate (at Nashville), urging them to subscribe for it where two papers can be taken.

Second—That as far as possible we will avail ourselves of the valuable aid of the Quarterly Review.

Third—That we try to induce our people to buy and read our Discipline, and other good Methodist books; and endeavor to place at least one good book in every family every year. Also that we make use of the large supply of booklets and tracts issued by our publishing house by a systematic and persistent distribution of them.

Edward K. Denton, Chairman.
H. E. Partridge, Secretary.

REPORT OF BOARD ON LAY ACTIVITIES.

To the Bishop and Members of the Conference:

Dear Brethren: In accordance with the requirements, under legislation enacted by the last general conference, your conference lay leader begs leave to report as follows:

I am pleased to report that the district lay leaders desire to work in connection and in harmony with their respective districts, giving assistance wherever they can to the best interests of the conference.

From the best information to be obtained, less than 50 per cent of the churches have active missionary committees. Less than this number have made an every-member canvass and use the duplex or any form of envelopes for raising the claims.

It is very gratifying to report that wherever the church lay committees have been properly organized and the every-member canvass mad and the duplex envelope system used, it has proven to be successful and in many cases the success was beyond expectation of those who put it into effect. The most gratifying results have been achieved from the every-member canvass, as it not only looks after the financial end of the church, but also brings the officers into direct contact with the entire church membership, getting a true report of the spiritual welfare and

condition of each member, which enables the pastor to more effectively do his pastoral work, know his congregation, their needs, and where his attention is most needed.

Where the financial plan for Methodists has been put into effect in a majority of cases we have only praise for its successful working. First, it nearly always raises the needed funds; second, it gives the laymeno of the church something to do, brings them into contact with the church and develops them as church workers; but the greatest benefit received therefrom is the spiritual uplift—giving them a new vision and new knowledge of the work of our Lord. Therefore, we earnestly request that every minister in the Florida conference take into his confidence the laymen of his church or charge and encourage them to assist him in the uplift and upbuild of the church, it being the desire of this board on lay activities, during the coming year, to thoroughly organize the laymen in church work throughout the entire conference.

A. W. McLaren of Wellborn, Florida, has been duly nominated conference lay leader for the ensuing year and the following is a list of the district lay leaders as elected at the last sessions of the district conferences:

Name of district.	Lay Leader	P. O. Address
Jacksonville	E. A. Pabor	So. Jacksonville, Fla.
Tallahassee	J. H. Perkins	Monticello, Fla.
Gainesville	F. B. Godfrey	Alachua, Fla.
Tampa	R. H. Johnson	Bradentown, Fla.
Ocala	J. C. Carter	Dade City, Fla.
Miami	J. B. McDonald	Stuart, Fla.
Bartow	C. H. Mitchell	Arcadia, Fla.
Palatka	A. R. Chapell	Sanford, Fla.

We ask the prayers and co-operation of every member of this conference that we may have the light and wisdom necessary to carry on this work. Respectfully submitted.

A. W. McLaren, Conference Lay Leader.

ANNUAL REPORT OF TRUSTEES OF ANASTASIA METHODIST ASSEMBLY.

Dear Brethren: It is a pleasure to be able to report that our conference assembly has been started on a higher plane materially than any one of the other eight like institutions of our church except one, and it compares very favorably with that one.

The unanimous comment of visitors is that success is already assured by our unusually fine location, superb beach, good bathing, first class hotel, artesian water, electric lights and transportation.

The hotel is of Spanish design, has forty bed rooms, a magnificent court and large verandas. Two thousand five hundred dollars will finish it and an additional three thousand will be required for furniture.

Six cottages have been built by lot owners at a total cost of $12,500. Our total indebtedness is $8,250.11. Our assets in notes, amounts due on contracts and balance of a $10,000 subscription of the St. Augustine

Board of Trade, aggregates $9,192.84. Our receipts for the conference year have been $11,502. Disbursements have been $11,293.14.

Deed has just been executed to us, through the St. Augustine Board of Trade, for an additional fifty-eight acres of land. This completes the land obligation of that body to us. We call special attention to the tabulated report on lots.

We recommend the re-appointment of Rev. W. G. Fletcher as assembly agent.

Ira S. Patterson, President.
W. G. Fletcher, for the Trustees.

REPORT OF EPWORTH LEAGUE.

It is with great pleasure that we report the work of the Epworth League during the year. It has been in every way a year of progress. We have made a gain of 600 members and forty new leagues. The state organization held a conference in St. Petersburg in June which had more than two hundred delegates in attendance. The sessions were enthusiastic and inspiring. Four hundred subscriptions were pledged by the state conference to the Florida Christian Advocate; these have been largely secured, about 75 per cent being paid for up to date. For the African missionary special $1,100 was pledged, the largest contribution made by any single annual conference of the Epworth League. The state conference also pledged a scholarship of $200 for Southern College. President Alderman was asked to select the scholarship student; Rev. O. E. Rice was selected.

We occupy one page each week in the Florida Christian Advocate; Mrs. M. B. Little is the editor of this department. We desire to thank the Advocate editor and board for this generous contribution to our work.

We confidently expect the Epworth League to become a larger factor still in the life of our conference. Four district conferences have been held this year; two others are being planned.

We implore the more diligent assistance of the pastors. We note, however, a lamentable carelessness on the part of many.

Committee.

ANNUAL REPORT OF BOARD OF TRUSTEES OF SOUTHERN COLLEGE.

Bishop and Brethren: The board of trustees begs leave to submit the following as its annual report:

First—Disposition of college lands:

On Dec. 1, 1913, there were due two notes by the college, one to the Exchange National Bank in the sum of $12,000, and one to the Bank of Clearwater in the sum of $6,500.

To meet these notes and sundry other outstanding obligations the board of trustees was compelled to ask the Florida conference to allow it to sell such college lands as could be spared from college purposes. This land was sold to the Sutherland Development Company under a resolution of this body authorizing such sale, a record of which will

be found in 1913 Year Book, page 40, signed by J. A. Hendry and L. N. Pipkin, the price agreed upon being $38,500, of which $18,500 was paid in cash and the college taking $20,000 in the stock of the company. The cash realized was used to pay the two notes above mentioned.

Second—Improvements to buildings and furniture:

At the conclusion of the school year 1913-14 the board took a careful survey of the college properties to find them in sad need of immediate repairs and improvement. It determined upon a policy of expenditure which it felt would be adequate to put the properties in such condition as to command patronage. President Alderman was by former resolution authorized to proceed with said repairs up to an amount not to exceed $4,000. Soon after the work had been undertaken, however, it was seen that such a sum would be entirely inadequate to accomplish the end sought, and under advice of the president of the board and other members of the executive committee, $12,355 were expended. The nature and extent of these improvements are such as to put the institution in rank with the best of our Southern colleges and command the highest praise of appreciative patrons. It is not the design nor is it within the scope of this paper to go into details of the work accomplished. This will be outlined to you by our president.

Three—Present condition of the school:

(a) Faculty—The present faculty consists of twenty professors and assistants, all competent, acceptable and efficient instructors, and among whom be utmost harmony prevails.

(b) Attendance—Attendance as the fall term is very gratifying under present conditions, while the outlook for a much larger matriculation at the opening of the spring term is exceptionally good. Present enrollment is 136. The personel of the student body is equally gratifying.

(c) General Interest—That there is an awakening interest and concern in behalf of the school is very manifest even to the casual observer. This is well and it is none too soon in coming if this important branch of the church is to succeed.

(d) Finances—The board begs leave to state that the school now owes in round figures, as per schedule below, something over $20,000. Some of this must be raised at once in order that the interest be not jeopardized.

Fourth—Present indebtedness:

Exchange National Bank, Tampa, pay of teachers for 1913-14	$5,000.00
Money for improvements, Bank of Clearwater	5,000.00
Old accounts brought over from last school year	4,048.60
Notes due by college prior to June 1, 1914	1,052.20
Balance on plans and specifications	400.00
Balance due on improvements made this year	7,418.79
Total	$22,919.57
Notes receivable	2,072.72
Total net indebtedness	$20,846.85

Fifth—We recommend that the board of education be instructed to apportion to each district the sum of $1,000 special for education, to be raised by the presiding elders and that at least one-half of said amount be raised by May first.

Sixth—We recommend that the board of trustees make such sale or other disposition of the college stock in Sutherland Development Company as in their business judgment may conduce to the best interests of the institution. John B. Ley, Secretary.

Supplement to Report of Board of Trustees of Southern College.

T. J. Watkins resigned. We recommend that his resignation be accepted and that J. Edgar Wilson be elected to fill the vacancy.

I. A. Giddens resigned. We recommend that his resignation be accepted and that J. M. Harvey be elected to fill the vacancy.

We recommend that the place of J. J. Eldridge on the board be declared vacant and that J. W. Rast be elected to fill the vacancy.

Being entitled to another member on the board, we recommend that Rev. W. G. Fletcher be elected to membership on the board.

REPORT OF J. W. RAST, TREASURER OF A. M. S. ASSEMBLY, INC.

Dec. 26, 1913—

To cash on hand	$ 1,512.05
To cash, sales and contracts	11,502.13
To cash, J. W. Rast, loan	450.00
To cash, W. G. Fletcher, loan	280.00
To cash, note discounted Barnett National bank	196.60
To cash, I. S. Patterson for pay roll	633.80
To cash, W. R. Lawley for pay roll	50.00
To cash, W. G. Fletcher for pay roll	40.40
To cash, J. W. Rast, material	50.00
To cash, Reddington, material	51.17
To cash, W. G. Tilgham, material	63.81
To cash, Jacksonville District Mission Society	225.00
Grand total	$15,054.96

Disbursements.

By Contractor Edminster	$ 3,632.95
By Architect Henderich	300.00
By salary J. B. Culpepper	200.00
By salary O. E. Rice	40.00
By salary W. G. Fletcher	1,754.14
By house rent W. G. Fletcher	90.00
By traveling expenses W. G. Fletcher	527.00
By insurance	165.00
By attorney's fee	138.88
By printing and incidentals	52.25
By Jacksonville District Mission Society	489.80
By same loaned	225.00
By material for hotel	1,969.24

By pay roll for hotel	3,782.52	
By refund J. W. Rast	450.00	
By refund W. G. Fletcher	280.00	
By I. S. Patterson for pay roll	633.80	
By W. G. Fletcher for pay roll	40.40	
By W. R. Lawley for pay roll	50.00	
By refund on contract	25.00	
Total disbursements	$14,845.99	
By cash in First National Bank, St. Augustine	43.40	
By cash in Barnetts National Bank	165.57	
		$15,054.96

REPORT OF G. F. SCOTT, TREASURER EDUCATIONAL BOARD.

Receipts.

Balance on hand from 1912	$ 97.00	
Received from R. H. Johnson, treasurer	5,070.48	
Received from W. F. Allen, on note, Jan. 21	30.00	
Received from J. M. Glazier, on note, Jan. 23	5.00	
Received from J. M. Glazier, on note, Feb. 21	5.00	
Received from L. N. Pipkin, int. on note, March 26	99.75	
Received from J. M. Glazier, on note, April 8	5.00	
Received from J. M. Glazier, on note, May 15	5.00	
Received from J. M. Glazier, on note, June 30	5.00	
Received from Thomas Adams, on note, June 30	95.00	
Received from R. N. Sanders, on note, July 22	33.33	
Received from J. M. Glazier, on note, Sept. 3	5.00	
Received from money on deposit, interest	3.50	
Total receipts		$5,459.06

Disbursements.

Jan. 28 paid Stonewall Anderson	$1,642.83	
Jan. 28 paid J. H. Daniels	50.00	
Feb. 6 paid L. N. Pipkin	3,084.80	
Feb. 17 paid O. E. Rice	50.00	
Feb. 17 paid W. C. Fountain	50.00	
Feb. 24 paid G. E. Summers	50.00	
March 31 paid J. J. Barco	50.00	
April 21 paid J. P. Hilburn (ed. conv.)	45.00	
July 15 paid box rent at bank	2.50	
Sept. 1 paid J. B. Hilburn (ed. conv.)	13.65	
Oct. 1 paid G. E. Summers	50.00	
Oct. 29 paid O. E. Rice	50.00	
Total disbursements		$5,138.78
Balance on hand		$ 320.28

REPORT OF TRUSTEES OF PREACHERS' RELIEF FUND.

Nominations to supply vacancies in the board of trustees of the Preachers' Relief Fund caused by the resignation of B. T. Rape, E. J. Gates and H. J. Perkins.

We, the members of the board of trustees of the Preachers' Relief Fund, acting under the charter of said board, beg leave to submit to the Florida annual conference the following names to fill vacancies in this board by virtue of the resignation of three members mentioned above, towit: J. L. Kilgore, A. M. Daiger and S. Grady.

Apportionment by trustees of preachers' relief fund of accrued interest:

B. F. Mason	$75.00
W. J. Gray	75.00
Mrs. E. L. T. Blake	50.00
Mrs. Wm. A. Weir	50.00
Mrs. T. H. Capers	50.00
Total	$300.00

E. J. Gates, Secretary.

Report No. 2.

We, the board of trustees of the preachers' relief fund respectfully request the appointment of Rev. B. K. Thrower as agent for this board for the ensuing conference year. Respectfully submitted.

A. M. Mann, Chairman.
A. M. Daiger, Secretary.

REPORT OF COMMITTEE ON TEMPERANCE.

We, the ministers and lay members of the Florida annual conference, united to publish the gospel of glad tidings, rejoice to announce the good news that the accursed liquor traffic is doomed, not only in our fair land, but in the whole world. We have special reason for rejoicing in the fact that the end of this business in our own government is so near at hand. With our present chief executive in the chair, surrounded by a God fearing cabinet, supported by a law making body committed to the overthrow of this great evil, together with the state legislatures so largely prohibition in sentiment and determined in purpose, and encouraged by the many brilliant victories of the recent past, in which many counties and four whole states have passed into the dry column, we can clearly see that this, the greatest enemy of God, the church and the home, is now in the relentless grip of death, and will soon be buried beneath the intelligent vote of this great nation.

Therefore, be it resolved by this body here assembled:

First—That we recognize as the leading agency in God's hands for the destruction of this evil, the church of God in co-operation with the Anti-Saloon League and the Woman's Christian Temperance Union. And that we give them our full endorsement, and pledge them our hearty support and co-operation, opening to them our houses of worship whenever possible, and giving them any other assistance we can.

Second—That we urge the voters of Hillsboro county to go to the polls next Tuesday and add that great county to the forty already dry counties in the state of Florida.

Third—That we instruct the secretary of this conference to wire our delegation in Washington to support the Shepherd-Hobson bill.

Fourth—That we urge our state legislators in both houses to take such action as will submit to the voters of Florida at the earliest possible time a vote on state-wide prohibition.

Fifth—That we rejoice that the European nations now at war have recognized the weakening and otherwise evil effects of strong drink and have banished it from their armies.

Whereas, Secretary Daniels, through his loyalty to the right and the courage to carry out his Godly convictions, has banished intoxicants from our navy, thereby deserving the thanks of the God serving people of the nation, be is resolved

Sixth—That this conference hereby express its appreciation of his manly course.

Whereas it has been repeatedly shown that the use of tobacco is both filthy and injurious, and whereas our last general conference passed a law binding the committee on admission to require the candidate for admission into an annual conference to agree to abstain from the use of tobacco, be it further resolved by this body that we insist that our members and espeially all of our preachers abstain from its use. B. F. Sheffer, Secretary.

REPORT OF CONFERENCE TREASURER.

To the Florida annual conference at Arcadia, Fla., Dec. 9-14, 1915:

I beg to submit the following report. Total amounts collected for all purposes as follows:

Bishops	$ 1,425.30
Conferenct claimants	7,565.81
Foreign missions	4,518.49
Domestic missions	11,395.32
Church extension	4,347.22
Education	5,155.32
Annual conference expenses	4.75
Bible cause	251.43
Children's day	533.69
Florida orphanage	7,114.56
Gainesville district parsonage	11.05
Palatka district parsonage	124.66
Tampa district parsonage	585.60
Ocala district parsonage	66.00
Jacksonville district parsonage	27.00
Tallahassee district parsonage	85.12
Bartow district parsonage	87.00

Sunday school special	1,570.76
Specials and miscellaneous	389.94
Florida Christian Advocate	1,030.96
Total	$46,296.98

Respectfully submitted.

R. H. Johnson, Conference Treasurer.

REPORT ON SABBATH OBSERVANCE.

Dear Fathers and Brethren: Since God in His wisdom has set apart the Sabbath day wherein man should rest from his labors and render special thought and service to Almighty God, and since by reason of man's physical, mental and spiritual constitution he stands greatly in need of such day, we therefore advise that as pastors and laymen we use our utmost endeavors to maintain the sanctity of this blessed Sabbath day. To this end we ask you to discourage the common and growing practice of the people in using this day to discharge their social functions one to another. Also, to register your emphatic protest against Sunday excursions, and Sunday pictures shows. Furthermore, to use your influence against any and all practices that tend to socialize or secularize the holy Sabbath of God.

We recommend that every pastor be requested to insist from his pulpit upon the proper observance of this day. And all the more since it is very largely from the pulpit that sentiment is created and convictions formed. Respectfully,

R. L. Honiker, President.

W. J. Palmer, Secretary.

REPORT OF THE BOARD OF MISSIONS.

The purpose of the church is to go into all the world and carry the gospel to every creature. The membership of our church is beginning to feel that it is their duty to either go or send the gospel to all men. Our people are studying our missionary needs and praying for our missionary work as never before. We appreciate the hard and laborious work of our general board of missions at Nashville and pledge it our hearty co-operation in all its efforts to further our Lord's kingdom.

The conference board has under its care all the home missionary work in the territory embraced in the Florida conference—that is from the Apalachicola river to Miami and Key West.

In our conference there are many sparcely settled country districts, small, but growing towns, that must have the gospel preached to them, but cannot have it without assistance from the conference. In addition to this there is the city problem and the foreigners in our midst. Your conference board is endeavoring to supply the need with its limited means as best it can. The board could use much mork that it has; but we regret that our domestic and foreign missionary assessment was not raised in full the past year, but trust this year every dollar of it will be raised. The progress of our Lord's kingdom demands that we raise every dollar of this assessment.

We would urge upon our pastors the importance of early collections for missions, for the board is dependent upon the year's collections to pay the missionaries their salary. Delayed collections mean suffering to our faithful men and their families who are serving these mission charges.

Let us see to it that our people are supplied with missionary literature in abundance; that we make an honest effort to place the Missionary Voice in every home.

We would recommend "The Financial Method for Methodists," a joint policy of the board of missions, the board of education and the church extension board.

We also recommend "The Every Member Canvass" in line with the plan set forth in the "Financial Method for Methodists" and would set as a goal for Florida Methodists an offering equal to 75 cents per capita.

We also recommend the appointment of Rev. W. F. Allen as conference evangelist.

Assessments for 1915.

Foreign	$ 8,000.00
Home and Conference	15,000.00

Apportionments for 1915.

Home and Conference.

Tallahassee	$1,673.00
Jacksonville	1,785.00
Ocala	1,875.00
Gainesville	1,747.00
Miami	1,866.00
Bartow	1,890.00
Orlando	1,959.00
Tampa	2,205.00
Total	$15,000.00

Foreign.

Tallahassee	$ 893.00
Ocala	1,000.00
Bartow	1,008.00
Gainesville	932.00
Jacksonville	952.00
Miami	995.00
Tampa	1,176.00
Orlando	1,044.00
Total	$8,000.00

Appropriations for 1915.

Bartow District.

Alva	$ 50.00
Boca Grande	150.00
Sanibel Island	100.00

Punta Gorda			200.00
Charlotte Harbor			100.00
LaBelle			100.00
Dixie Land			150.00
East Fort Myers			100.00
Total			$950.00

Gainesville District.

Cedar Key			$250.00
Live Oak Mission			250.00
Gainesville Mission			300.00
Total			$800.00

Jacksonville District.

McClenny Mission	$500	1 ch.	$50
St. Augustine	400	1 ch.	50
New Augustine	200		
Hastings Mission	200	1 ch.	50
Middleburg Mission	150		
South Jacksonville	100		
Jacksonville, Marvin Station	300	1 ch.	50
City Mission, Jacksonville	150		
Logan Memorial and Ortega	500	1 ch.	50
Phoenix Park	200		
St. Mathews and Brinkley Mission	200	1 ch.	50
Total	$2,900		

Tampa District

Gary	$ 300.00
Selma Avenue	150.00
Highland Avenue	150.00
Port Tampa City Mission	200.00
Bloomingdale	100.00
Sefner	50.00
Wimauma	150.00
Total	$1,100.00

Ocala District.

Largo	$ 100.00
Safety Harbor	100.00
Sutherland	150.00
Tarpon Springs	400.00
Brooksville Mission	50.00
Trilby Mission	50.00
Homosassa Mission	200.00
Dunellon Mission	100.00
Total	$1,150.00

Miami District.

Sebastain Mission	$ 50.00
Stewart Mission	200.00
Delray Mission	100.00
Fort Lauderdale	100.00
Dania and Boynton	200.00
Miami Mission	200.00
Memorial, Key West	100.00
Total	$950.00

Tallahassee District.

Fenholloway	$ 150.00
Carrabelle and Sopchoppy	200.00
West Madison	100.00
Mayo and Mission	200.00
Woodvile Mission	250.00
Bristol Mission	100.00
Midway Mission	200.00
Total	$1,200.00

Palatka District.

Welaka Mission	$ 150.00
New Smyrna Mission	350.00
Kingston and Port Orange	400.00
Seville Mission	100.00
Altoona Mission	150.00
Apopka Mission	100.00
Maitland Mission	150.00
Enterprise Mission	100.00
Interlachen and Orange Springs	100.00
Crescent City and St. John's Mission	100.00
Total	$1,700.00

W. J. Carpenter, President.
M. H. Norton, Secretary.

REPORT OF SUNDAY SCHOOL BOARD.

Dear Fathers and Brethren: In view of the great work accomplished by our field secretary in past years, and the fields yet uncultivated which can not be done without this office, therefore we recommend

First—That an assessment of $1,900 be levied on conference to be raised by the Sunday school during the ensuing year.

Second—That we ask for the appointment of Rev. A. H. Cole as field secretary for the year.

Report No. 2.

It gives us peculiar pleasure in submitting to you our fourth annual report.

During the past quadrenium the Sunday school work has had unprecedented success throughout the entire church and especially in our own conference, bringing the Sunday school work in Florida to a high state of efficiency.

Much of the credit for this growth belongs to our retiring faithful secretary, Rev. C. W. White. The report of his work is attached hereto.

There have been held under the direction of the board, four divisional institutes at the following places, viz.: Monticello, Jacksonville, Fort Meade and Ocala. We engaged as speakers the best available talent. These meetings were highly beneficial to the general work. The expenses were largely defrayed by those in attendance.

We regret to report that from such information as we have Children's day has not been as generally observed as heretofore, nor as much so as the interest of the church demands.

The report of the treasurer of the board for the year up to today is as follows:

Total receipts from all sources	$2,622.53
Disbursements as follows:	
Traveling expenses	$ 39.60
Printing	17.00
Postage	6.00
Total incidental expenses	$ 62.60
Expenses of board representative to meeting of conference chairmen	$ 66.00
Divisional institutes	243.52
By the general Sunday school board	354.14
By western Sunday school work	50.00
By missionary literature	15.72
By salary field secretary	1,812.21
By cash on hand	14.34
Total disbursements and cash on hand	$2,622.53

We have had no report up to date from the conference treasurer.

Reports from the general officers indicate that the forward movement throughout the church continues, notably the enlargement by the last general conference of the powers and work of the general and conference Sunday school boards; the creation of new periodicals: namely, the special edition of the magazine for teachers using graded literature; the Workers Council, designed for pastors and Sunday school officers; the Missionary Messenger, a monthly leaflet containing information and program for use on Missionary day in the Sunday schools —the subscription price is only two cents per copy per year; also the change and enlargement of the Visitor.

The department of teacher training continues to grow numbering now 2,550 training classes with 22,000 students enrolled. Yet it has reached less than one-fourth of the teachers in the church.

We desire to call especial attention in this department to a special correspondence course for pastors that they may become examples and leaders to their workers in definite Sunday school ways.

In the department of church extension where the Sunday schools are establishing a loan fund to assist in building modern Sunday school churches, our conference is doing but little. There are only evelen birtnday jars in use and there has been raised thereby only $73.61 during the past year in Florida. The total Sunday school loan fund is now $7,012.92.

The Wesley class work has made marvelous progress in the past quadrenium. There are now more than 4,300 classes with a membership of 130,000, 55,000 of these being added last year.

We ask that you accept the resignation of Rev. A. H. Cole from the board and that Rev. J. L. Moon be placed on the board in his stead.

Organization for the quadrenium: G. S. Roberts chairman, C. F. Blockburn secretary, F. E. Steinmeyer treasurer.

Respectfully submitted.

G. S. Roberts, Chairman.
A. W. McLaren, Secretary.

Your board has, during this session of the conference, instituted a movement looking to the organizing of a Florida Sunday school conference of our church analagous to the Florida state Epworth League Conference, the object of which is to federate into a state organization primarily the Wesley classes, teachers' training classes and organized adult Bible classes, etc., etc. The officers of above conference are to be elected by and under the direction of the annual conference Sunday school board. Provision is made for district organizations under departmental superintendents.

Your board has taken initial steps to this end to the extent of drafting a constitution and bylaws for same and has elected Brother S. D. Harris of St. Petersburg as state president of Florida Sunday school conference for the year of 1915.

This movement seemed to be imperative to keep our Sunday school workers from being entirely absorbed in an interdenominational organization.

REPORT OF SUNDAY SCHOOL FIELD SECRETARY.

Have attended three missionary institutes and made talks on Sunday school work; attended seven district conferences and represented Sunday school work.

Visited and addressed twenty-four high schools; attended women's missionary meeting in Jacksonville and represented the Sunday school work.

Have held seventy-two Sunday school institutes, speaking many times on the work. By the assistance of the pastors, I have organized

twenty-five new Sunday schools; fifty-two teacher training classes have been organized; sixty-eight Wesley classes have been organized and registered.

Over five hundred circular letters and many personal letters have been written in the interest of the Sunday schools. The Sunday schools have made very marked advance on standard of efficiency, as was shown in the state institutes.

Have assisted in three meetings. Forty-six joined the church on profession of faith.

Received on Sunday school assessment, $89.43.

The spiritual and inspirational part of the work, which is the most important, can not be tabulated. For itemized report, see monthly report to Sunday school board. Yours truly, C. W. White,

Field Secretary, Florida Conference.

REPORT OF CONFERENCE BOARD OF CHURCH EXTENSION

Your conference board of church extension, after careful and prayerful consideration of the applications for aid, has made the following disposition of the funds in hands:

	Donation	Loan
Palatka District—Howe Creek	$150	$...
Bartow District—Prospect	200	250
Jacksonvile District—McClenney	500	...
Ocala District—		
Homasasso	100	...
Dunnellon	100	...
Elfus	100	...
Tampa District—Edgewood	150	...
Parsonages—		
Miami District—		
Homestead	150	...
Titusville	...	200
Tallahassee District—Appalachicola	100	200
Total	$1,550	$650

The assessment for the ensuing year, including an assessment of $100 on each district for the John C. Ley loan fund is as follows:

Bartow district	$ 933
Gainesville district	862
Jacksonville district	880
Miami district	921
Ocala district	925
Orlando district	967
Tallahassee district	826
Tampa district	1,087

We regret the very great decline in amounts raised on the assessments for the past year and enter our protest against the practice of

discriminating against the church extension fund when assessments are not in full. This claim should be put on a parity with all other claims. Great numbers of people are coming in to our state and great demands will be made upon us for caring for these people religiously. Let us rally to this great work and make full collections our aim for 1915.

Respectfully submitted,

J. B. Mitchell, President.
Howard Dutill, Secretary.

TREASURER'S REPORT, JOINT BOARD OF FINANCE

Schedule No. 1.

Jan. 1, 1914, To balance cash on hand	$ 1,311.68
Dec. 3, 1914, To amount from superanuate endowment fund	247.50
To amount from Calvin fund	12.00
To amount from publishing house	378.00
To amount interest J. Anderson loan	40.00
To amount from conference treasurer during year	1,336.35
To amount from conference treasurer at conference	4,436.56
To balance from last year, not reported	1.78
Total	$7,763.87

Cr.

By sundry checks to claimants during year	$1,984.00
By sundry checks to claimants at conference	4,514.00
By loan J. Anderson fund	500.00
By check to James W. Lowe, account Mrs. L. E. Booth	15.00
By balance on hand	750.87
Total	$7,763.87

Schedule No. 2.

List of claimants and amounts distributed for 1914:

Mrs. Mary A. Blake	$200	Rev. J. T. Coleman	$175
Mrs. Rosetta Scott	40	Mrs. C. D. Ward	80
Mrs. G. C. Leavel	100	Mrs. J. P. Depass	80
Mrs. S. A. Eaddy	150	Mrs. A. P. Norwood	125
Mrs. Kate Davies	75	Mrs. J. S. Crandall	140
Mrs. W. J. Morris	60	Rev. J. R. Taylor	150
Mrs. L. B. Tydings	125	Rev. D. Lee Switzer	31
Mrs. L. C. McCook	210	Mrs. J. T. Phillips	100
Mrs. Martha S. Ley	150	Mrs. C. J. Kennelly	195
Mrs. A. A. Holmes	100	Rev. T. S. Armistead	200
Mrs. Anna C. Sale	100	Mrs. F. A. Taylor	180
Mrs. Jesse Bishop	50	Mrs. W. H. F. Roberts	150
Mrs. Martha Williams	80	Rev. J. P. Durance	80
Mrs. Mary C. Bird	30	Albert C. Howland	50
Mrs. E. F. Taylor	40	Rev. T. C. Bradford	200
Rev. E. F. Gates	50	Mrs. I. A. Vernon	150

Mrs. W. C. Collins	75	Rev. J. S. Collier	200
Mrs. M. B. Giles	50	Mrs. B. C. DeLafeu	150
Mrs. T. H. Capers	200	Mrs. J. D. Rogers	75
Rev. R. L. Sumner	100	Rev. J. L. Yeates	120
Mrs. E. Diaz	80	Rev. A. L. Woodward	120
Mrs. W. F. Alexander	80	Rev. B. F. Mason	240
Rev. W. F. Shumaker	100	Rev. H. S. Miller	60
Mrs. Kate D. Shipp	220	Rev. W. J. Gray	225
Mrs. Mary S. Fulwood	100	Rev. R. J. Welles	250
Mrs. D. Lee Switzer	32	Rev. F. Pasco	100
Mrs. W. A. Weir	75	Rev. S. Scott	100
Rev. J. T. Waters	100		

Total $6,498.00

Schedule No. 3.

Bishops' fund—

Received from conference treasurer, assessment for 1914 ..... $1,249.95
Credit by amount sent to Smith & Lamar, agents $1,249.95

Schedule No. 4.

Superannuates' endowment fund—

Jan. 21, 1914, To balance conference treasurer for 1913 not reported ..... $ 44.03
Received from conference treasurer, assessment of 1914 ..... 721.60

Total ..... $ 765.63
Credit by amount sent to J. R. Stewart, treasurer 765.63

Schedule No. 5.

Conference expense fund—

Jan. 1, 1914, To balance from last year ..... $ 373.62
Jan. 21, 1914, To amount conference treasurer, 1913, not reported 22.50
December, 1914, To amount conference treasurer, 1914 as'm't ... 360.80

Total ..... $ 756.92

Cr.

Jan. 1, 1914, By amount from Minutes 1913 ..... $ 300.00
December, 1914, By bill conference treasurer 48.90
By bill joint board treasurer 6.00
By bill conference secretary 2.31
By bill Minutes editor, balance due 1913 Minutes 23.00
By amount appropriated Minutes for 1914 ..... 300.00
By balance on hand 76.71

Total ..... $ 756.92

Schedule No. 6.

District	Per cent basis	Bishop	Claimants
Tampa	.1470	$291.00	$1,397.00
Tallahassee	.1115	211.00	1,059.00

Orlando	.1306	259.00	1,241.00
Ocala	.1250	247.00	1,187.00
Miami	.1244	246.00	1,182.00
Jacksonville	.1190	236.00	1,130.00
Gainesville	.1165	231.00	1,107.00
Bartow	.1260	259.00	1,197.00
Total	1,000	$1,980.00	$9,500.00

C. E. Earnest, Secretary-Treasurer.

REPORT OF PUBLISHER OF MINUTES.

Cost of printing 1,500 copies, DeSoto County News Publishing Company	$360.00
Cost of postage and express on minutes	18.00
Total	$378.00
Received from Joint Board of Finance, December, 1913	$300.00
Received from Joint Board of Finance, December, 1914	23.00
Donated from advertising	55.00
Total	$378.00

EDWARD F. LEY, Publisher.

RESOLUTION OF THANKS.

Resolved that the bishop and members of this annual conference extend to the people our most hearty appreciation of the generous and unstinted hospitality extended to us; also

Resolved that we greatly appreciate the kindness of the pastor and members of the Baptist church in extending to us the use of their beautiful and commodious church in which to hold our conference session.

We also appreciate the courtesies extended to us by the railroads and especially the Atlantic Coast Line railway for a special train from Arcadia to Lakeland.

W. J. Carpenter,
J. L. Kilgore.

REFERENCE TO THE JOINT BOARD.

Be it resolved that after the present conference session all board and committee reports embodying or suggesting an assessment on the conference, when read be referred to the joint board of finance for its consideration that it may approve, modify or equalize estimate of amounts assessed according to its judgment and equity.

That the joint board may thus become a budget committee on conference assessments.

E. J. Gates,
B. T. Rape,
A. M. Mann.

EPWORTH LEAGUE BOARD.

J. L. Kilgore, president, Sutherland; M. O. Williams, secretary, Largo; J. L. Folsom, treasurer; L. F. Chapman, W. T. Brantley, C. W. Dudley, C. L. Johnson, H. J. Haeflinger, F. B. Godwin, Henry Hice, A. W. Garnett, C. B. McMullen, W. B. Curry, R. A. Sowell, R. T. McDavid, K. Hollister, A. E. Gallagher, C. W. White, L. D. Lowe.

OFFICERS CONFERENCE BROTHERHOOD.

H. E. Partridge, president, Citra; George F. Scott, vice president, Arcadia; J. L. Kilgore, secretary, Sutherland; R. H. Barnett, treasurer, Winter Haven; J. I. Hilburn, P. S. Patterson, S. W. Lawler, trustees.

APPOINTMENTS FOR 1915.

Figures show number of years pastor has been on the charge.

Bartow District.

Presiding Elder	M. H. Norton	1
Alva	J. H. Daniel	1
Arcadia	G. F. Scott	1
Bartow	J. F. Bell	3
Bartow circuit	To be supplied	
Boca Grande	R. E. Mood	1
Bowling Green	J. W. Austin	1
Homeland and Prospect	J. T. Mitchell	1
Dixieland and Myrtle Street	W. H. Steinmeyer	4
East Fort Myers	E. S. Hobson	1
Fort Meade	G. S. Roberts	1
Fort Meade circuit	To be supplied	
Fort Myers	E. F. Ley	1
Lakeland	J. E. Wray	1
LaBelle	J. R. Henderson, supply	1
Mulberry	H. J. Haeflinger	1
Nichols	C. E. Gutteridge, supply	1
Nocatee	W. H. Funek	1
Punta Gorda	T. H. Sistrunk	2
Sanibel Island	G. W. Day	1
Wauchula	C. W. White	1
Zolfo	M. T. Bell	2
Charlotte Harbor	J. W. Brown, supply	1
Kathleen circuit	F. M. C. Eads	1
Editor Florida Christian Advocate	J. E. Wilson	2

Gainesville District

Presiding Elder	J. W. Bigham	1
Alachua circuit	E. K. Denton	1
Anthony circuit	M. H. Outland	2
Bronson circuit	W. H. Newkirk	3
Cedar Keys circuit	J. L. Griffith	1
Citra circuit	H. E. Partridge	1

Columbia circuit.....G. E. Weaver 1
Fort White circuit.....Thomas Williams 3
Gainesville.....C. H. Summers 2
Gainesville circuit.....K. Hollister 1
High Springs circuit.....B. F. Sheffer 1
Jasper and Jennings circuit.....W. B. Tresca 1
Lake City.....H. T. Gaines 2
Live Oak and circuit.....
.....I. S. Patterson,1 ; J. E. Hartsfield, junior preacher 1
Micanopy circuit.....J. W. Palmer 1
Reddick circuit.....M. C. Pullin 1
Welborn circuit.....J. F. Clark 1
White Springs circuit.....W. F. Jones 1
Williston circuit.....G. S. Henderson 1
Melrose.....B. T. Rape 1

Jacksonville District

Presiding Elder.....H. G. Davis 1
St. Augustine.....I. W. Logan 1
New St. Augustine corcuit.....G. C. Herndon, supply 1
Bryceville.....D. D. Diffenwierth 1
Callahan.....J. E. Mickler 1
Fernandina.....C. W. Mathison 1
Jacksonville—
First church.....W. J. Carpenter 4
Supply.....E. L. Ley 1
Logan Memorial and Ortega.....F. J. Patterson 1
Springfield.....W. A. Myers 1
St. Mathews and Brinkley Memorial.....J. C. Jones 2
Jacksonville circuit.....R. A. Guy 2
Riverside Park.....J. S. Chapman 3
Marvin.....E. J. Hardee 1
Phoenix Park.....W. T. Brantley 3
Wesley Memorial.....C. W. Inman 4
Green Cove Springs.....E. C. Hudson 1
Lake Butler.....R. L. Horniker 1
Lawtry and Baldwin.....H. L. Ezell, supply 1
Maccleney circuit.....G. A. Davis 2
Middleburg circuit.....Holmes Logan 1
South Jacksonville circuit.....J. E. Woodward 3
Starke and Hampton.....J. A. Hendry 1
Agent Anastasia Assembly.....W. G. Fletcher 2
Agent Anti-Saloon League.....C. W. Crook 3

Ocala District

Presiding Elder.....F. R. Bridges 3
Brooksville.....A. M. Daiger 1
Brooksville.....S. J. Young, supply 1
Bushnell and Center Hill.....T. E. York, supply 1

Clearwater	J. L. Moon	2
Coleman	H. Hice	1
Dade City	L. W. Moore	1
Dunnellon	L. D. Major	1
Elfers	To be supplied	
Safety Harbor	J. E. Lewis, supply	1
Inverness	M. M. Lord	1
Largo	M. O. Williams	1
Ocala	J. M. Gross	2
Plant City	R. F. Hodnett	1
St. Petersburg	W. F. Dunkle	1
Sutherland	J. L. Kilgore	1
Tarpon Springs	T. W. Tomkies	2
Wildwood	S. F. Stephens	2
Trilby	G. B. Penny	1
Student training school	W. C. Fountain	1

Miami District.

Presiding Elder	J. D. Sibert	2
Bunnell	L. D. Haynes	3
Delray	R. M. Williams	2
DeLand	L. D. Lowe	4
Dania and Boynton	J. E. Garrett	1
Fort Lauderdale	J. E. Evans	1
Fort Pierce	W. C. Norton	3
Hastings	W. A. Betts	1
Key West—		
First church	L. F. Chapman	1
Fleming Street	J. C. Diggs	1
Memorial	E. H. Lantz	1
Kingston and Port Orange	W. J. Nease	1
Lemon City	J. W. Taylor	1
Miami	J. R. Cason	1
Miami and Ojus circuit	J. S. Brooke	1
New Smyrna	J. Q. Wells	2
Sanford	F. E. Steinmeyer	2
Sebastian circuit	H. B. Boyd, supply	
Stuart and Jensen	A. T. Galloway	1
Titusville	D. A. Cole	2
West Palm Beach	W. P. Buhrman	4
Cocoa and City Point	L. Oser	2
Conference evangelist	W. F. Allen	3

Orlando District

Presiding Elder	Smith Harden	2
Burbank circuit	J. P. Hypes, supply	2
Altoona circuit	I. B. Roberts	2
Apopka circuit	George D. Reeves, supply	3
Crescent City circuit	S. I. Hendrix	2

Enterprise circuit.....W. J. Bartlett, supply 2
Haines City.....W. G. Strickland 1
Hawthorne circuit.....A. L. Hope 1
Kissimmee.....S. W. Lawler 2
Maitland circuit.....K. D. Jones, supply 2
Leesburg.....S. Grady 3
Orlando.....J. B. Ley 1
Oveido circuit.....J. L. Folsom 1
Palatka.....W. M. Poage 4
Rodman and Fort McCoy.....G. H. York 2
Frost Proof.....J. W. Stubbs 1
Seville circuit.....R. E. L. Folsom 4
Umatilla and Tavares.....J. B. Rooney 3
Winter Garden circuit.....H. Steinbeck 3
Winter Haven.....R. H. Barnett 2
Welaka circuit.....To be supplied
Interlachen circuit.....T. F. Roland 1
Webster.....G. T. Butler 1

Tallahassee District

Presiding Elder.....J. P. Hilburn 3
Apalachicola.....T. L. Z. Barr 2
Aucila circuit.....D. U. Bloodworth 1
Bristol circuit.....A. H. Hancock, supply 1
Carrabelle and Sopchoppy.....C. F. York 2
Chattahoochee and Mount Pleasant.....W. A. Fischer 1
Fenholloway circuit.....J. L. Hunter 2
Greensboro circuit.....P. A. Fletcher, supply 1
Greenville.....A. C. McCall 1
Havana.....R. A. Sowell 1
Hinson circuit.....J. D. Murry 2
Leon circuit.....F. L. Crowson 4
Madison.....C. F. Blackburn 2
Madison circuit.....T. R. Adams 2
Mayo and circuit.....C. C. Cecil, 2; and J. A. Abbott, supply 1
Midway circuit.....To be supplied
Monticello.....E. J. Gates 2
Perry.....W. T. Morgan 1
Quincy.....H. Dutill 3
Tallahassee.....T. J. Nixon 3
Waukeenah circuit.....J. Atkins Hendry 2
West Madison.....J. E. Shepherd 2
Woodville circuit.....J. D. Williams, supply 1
Professor Madison Norman Institute.....W. O. Reucher 2

Tampa District

Presiding Elder.....O. A. Thrower 3
Ellenton circuit.....H. C. Nance 2
Bloomingdale circuit.....S. G. Meadows—2

Bradentown.....A. E. Householder 2
Manatee.....D. B. Sweat 2
Miakka circuit.....W. Carlton, supply 1
Palmetto.....H. F. Harris 4
Parrish.....Paul Kendall 2
Sarasota.....H. C. Hardin 1
Seffner circuit.....J. N. Belt 2
Wimauma.....J. R. Blocker 1
Tampa—
First church and Highlands.....W. E. Thompson 3
Hyde Park and West Hyde Park...J. B. Mitchell, 4; O. E. Rice, Jr. 1
Tampa Heights and Palmetto Beach....I. C. Jenkins, 2, and supply
Gary and Oak Park.....F. Pixton 1
Port Tampa.....F. B. Langford 2
Selva Avenue and Oak Grove.....S. A. Wilson 1
Agent preachers' relief fund.....B. K. Thrower 3
Sunday school field agent.....A. H. Cole 1

Florida Latin District

Presiding Elder.....J. D. Lewis 1
San Mateo, West Tampa.....
.....Manuel Dominguez and Ernesto Estervez, Jr., preacher
San Marcus, Ybor City.....D. Carrera
San Lucas, Palmetto Beach.....J. Figueras
San Juan, Roberts City.....J. Rodriguez, supply
San Paula, Italian Ybor City.....Thomas Barone
San Lucia, East Tampa.....A. Reina and Jose Lopze Greno
San Glovanni, Roberts City.....To be supplied
La Trinidad, Key West.....R. D. Barrioes and G. Perez
El Selvado, Key West.....J. Boen, supply
Cuba mission.....I. Gonzalez and N. J. Castellanos

MEMOIRS

I. A. VERNON.

Rev. Isaac Asbury Vernon, the subject of this appreciation, was born of godly parentage in Charleston, Mo., July 26, 1846. He was born again in early manhood and immediately felt called to the Christian ministry, and when I became his pastor in Charleston, Mo., in 1872, I found him resisting the call and consequently a restless and unhappy man. In the fall of 1878 he became obedient to the heavenly vision and was admitted on trial into the White River conference. Arkansas. From that time till the close of his life, his supreme purpose was o cry, "Behold, the Lamb!"

After ten years of service in the White River conference he was transferred to the Florida conference in 1888, and finished his life and min-

istry in Tampa, Fla., in the home of his son, Baker, April 18, 1914.

Brother Vernon, natively, had a high order of intelect and would have reached the high places had he not been handicapped by the want of early training. At the age of 16 he enlisted in the Confederate army at Walnut Ridge, Ark., and being small of stature became the mascot of his company. He was mustered out of service at the close of the war, having passed through several battles and much hard service. As may be seen, the years that would have naturally been devoted to study were given to the defense of his country.

At the age of 20, a ragged, penniless young man, with only his musket and knapsack, he set his face toward the hard tasks that were before him. He was a man of strong convictions and fiery earnestness. No one ever went to sleep under his preaching. He was often eloquent and always entertaining. His ministry was effective and many were slain of the Lord as he wielded with much force the sword of the Spirit. He was never a misfit, he always left his charges in better condition that when he entered upon the work. For more than thirty years on what is generally termed hard works he bravely went forward until physical infirmities forced him to retire from active service. For several years his sufferings have been grevious, often painful in an extreme degree.

Brother Vernon was thrice happily married. The three noble women who shared the hardships of his ministry were all my personal friends. He was married the last time at Hawthorne, Fla., Sept. 29, 1896, to Miss Willie Martin, who with two of his children, Baker G. Vernon and Mrs. Fannie R. Gatlin, remain to cherish his memory.

He was related to some of the choicest people of southeast Missouri, viz, the Moores, Goodins and Haws, to whom Methodism in that country owes so much.

I feel personally bereft, being honored in an uncommon degree by friendship, as he often said, "You are my best friend." A few days before he went away he said, "I believe that God will take care of me," so I hope after the mists have cleared away to meet him again in that land

"'Where everlasting spring abides,
And never withering flowers." B. K. Thrower.

W. A. WIER.

William A. Wier, son of the late Robert O. Wier and his wife, Laura F. Grant of Noxubee county, Mississippi, was born near Macon, Miss., May 15, 1870.

At the early age of 14 he was left an orphan, both father and mother dying in 1884, his deprived him of educational advantages, but being a boy of ambition and perseverance he dug out, almost unaided, a fair English education. He attended school for a while, prior to his parents' death, in Pickensville, Alabama. After struggling for some time, he met Captain Wright, who was conducting a school for boys in Livingston, Ala. He secured a place and taught in this school and pursued his studies under the direction of Captain Wright.

He was always of a religious turn of mind and was never seen in

bad company nor heard to use bad language. He was converted at an early age and united with the M. E. Church, South, at Pickensville, Ala., under the ministry of Rev. D. S. McDonald of the North Alabama conference. He came to Florida in 1866 and stayed a while in Sumpter county with his brothers, the late Thomas A. Wier, and Rev. Robert O. Wier, then a member of the Florida conference, but now of the Texas conference. While living with the latter he was licensed to preach at Stewart's chapel, Webster, Fla., in 1889, when only 19 years of age. After this he returned to Alabama and it was then that he taught with Captain Wright in Livingston.

He returned to Florida in 1893 and taught school in Gadsden and Polk counties. In 1893 he was recommended to annual conference by the Bowling Green quarterly conference, Rev. A. E. Householder, P. E., and Rev. R. O. Wier, P. C. He was admitted on trial at Palatka, Fla., in January, 1894. He was sent to the Fort Bassinger mission. While on this charge he was married in 1894 to Miss Lulu Odom, daughter of the late Ebenezer Odom, near Plant City, Fla. He was true to his convictions and lived without a blemish on his character. He leaves behind him to mourn his going away, a wife and five children, three boys and two girls; three brothers, Rev. R. O. Wier of the Texas conference, J. S. and J. W. Wier of Bessemer, Ala., and four sisters, Mrs. B. Wier of Birmingham, Ala., and Mrs. C. O. Hilton of Atlanta, Ga., Mrs. A. H. Rummen of Prinston, Fla., and Mrs. J. J. Neylans, Jr., of Tampa, Fla., and a host of friends wherever he has been.

Will was a noble boy. He wouldn't do a little mean thing. He was a true man. He was consecrated to his work. He loved the work. He had a hard time but he bore it bravely, and God has said, "It is enough, come up higher." Our hearts are bowed in sorrow but we sorrow not as those who have no hope. We will meet him again where sorrow never comes and they never say goodbye.

May our Heavenly Father take care of his loved ones left behind. May they all meet him in the Father's house above.

MARY C. COLLIER.

Mary C. Collier, nee McCollum, was born in Anderson county, South Carolina, in 1844; married to Rev. J. S. Collier in Micanopy, Fla., 1870, and died in Tampa, Fla., April 1, 1914.

Her life was beautiful, her death triumphant, her resurrection will be glorious. She was quiet in disposition, not impulsive, but thought well over all that was to be done in her home and elsewhere. It was very remarkable how faithful she was to her Christian duties. Her love for her Master and His couse was continuous. She was consistent and very punctual in the service of God; ever present in the house of the Lord when she could be. Her times of prayer were frequent.

It was a marked fact that she first considered the comfort and pleasure of others. Kind and accommodating, she was a woman of a gentle spirit, forgiving and tender; a strong character and impressive

personality. A fine itinerant, loving the church and its work; she never murmured but went to the work uncomplainingly.

The Word of God always had pre-eminence with her. No one could ever gainsay her piety. The doctrines of Jesus were exemplified in her consistent and patient living. The Lord's will was her will.

How fitting the language of the apostle to her life, "I am crucified with Christ; nevertheless, I live; yet not I, but Christ liveth in me and the life which I now live in the flesh I live by the faith of the Son of God, who loved me and gave Himself for me."

MRS. S. A. COLLINS.

Mrs. S. A. Collins, widow of the late Rev. W. C. Collins of the Florida conference, died at the home of her brother at Miccosukee, Fla., Nov. 28, 1914, and was buried the following day by the side of her sainted husband in the cemetery at Tallahassee.

Sister Collins united with the Methodist church in early life and lived a consistent Christian life until she was called to her reward. She was a faithful helpmeet to her husband in his long and useful labors in the itinerant ministry. Their home was a charming Christian home, and their children were carefully trained in the nurture and admonition of the Lord.

Sister Collins was the mother of four children, three sons and one daughter, all of whom are faithful members of the church of their parents. After living to a ripe age our sister has heard the Master's call, "Enter thou into the joy of thy Lord."

MARTHA SMITH LEY.

The subject of this obituary notice was born in St. Mary's, Ga., Dec. 25, 1829, and departed this life at the home of her eldest son, Rev. John B. Ley, on Aug. 24, 1914, having lived eighty-four years and seven months, lacking one day. Between her age and that of her husband, Rev. John C. Ley, there was seven years and five days difference. She survived him by seven years and five days, so that their span of life was identical.

From a child, she had "known the scriptures," and they had made "her wise unto salvation." From the writer's earliest recollections she had read the Bible through twice each year, a practice she continued till failing eyesight and recently failing health made the joyous task no longer possible.

While a life long sufferer from nervous affliction, which was greatly aggravated by a fall she received in 1861, yet her love for her Saviour and faith in His atoning merit was a pronounced characteristic of her beautiful life. Generous almost to a fault, deeply sympathetic, all suffering appealed to her and none ever was too unworthy to share her interest or prayers.

She was a devoted wife, standing hard by the man of her choice through fifty-four years, sharing cheerfully the hardships of his pioneer ministry in Florida. She was a loyal little worker. No boys ever had a

better, a nobler, a sweeter, a more self-sacrificing mother than she.

Her end came at the close of weeks of weary waiting and weakening, and having drawn her three boys to her bedside, placing their hands together, she breathed a blessing upon them. Just a little later, shaking hands with each who stood around she said "Goodbye." Then a moment afterward she waved her wan, thin hand to all and said "Farewell." After a few subsequent hours of semi-consciousness she fell alseep without a struggle, surrounded by her sons and many loved ones and friends who follow on, fer we know where mother has gone and how to find her.

MRS. NORA E. BARR.

Mrs. Nora E. Barr, wife of Rev. T. L. Z. Barr, was born in White Springs, Fla., Feb. 21, 1879, and passed to her heavenly reward from the Methodist parsonage in Apalachicola, Fla., at 2:45 o'clock in the morning, Aug. 10, 1914.

She was converted and united with the Methodist Episcopal Church, South, in White Springs, Fla., at the age of about 21 years, under the ministry of Rev. W. C. Norton.

She married Rev. T. L. Z. Barr of the Florida conference, Feb. 1, 1905. This union was blessed with two bright little boys. She was a very effective worker in the church until she lost her health some two years ago, and even since that time she did many things for the souls of those around her. Having been a successful teacher for some years before marriage she was intellectually prepared for great usefulness in the Master's vineyard. She leaves her parents, Mr. and Mrs. H. C. Robarts of White Springs, Fla., and seven brothers and one sister to mourn her departure. Her husband and two step-children will miss her presence and wise counsel.

She greatly appreciated what her many friends in Apalachicola did for her during her last illness. She often spoke of her friends in other places, and her dying words were "Tell them all to meet me in heaven."

Sister Barr was among the many invalids whose experience deepened their convictions, strengthened their faith, and brightened their hopes. She suffered with Christ in the discharge of her duties to her family and fellowmen, only ceasing when the voice from on high, "Good and faithful servant come up higher." The funeral services were similar to a spiritual revival. "Tell them all to meet me in heaven," was still resounding. Though dead she yet spoke.

Sister Barr's influence still lives and will be felt for years to one through husband, boys, relatives, friends and acquaintances. She has gone to her reward, "A far more exceeding and eternal weight of glory."

May her dying request be a prayer and be answered!

CHARGES	Local Preachers	Additions on Profession of Faith	Additions by Certificate and Otherwise	Removals by Death and Otherwise	Present Total Membership	Adults Baptized	Infants Baptized	No. of Churches in Charge	No. of Church Buildings	Value	Indebtedness	No. of Parsonages	Value	Indebtedness
1 Alva	1	13	13	12	72	8	.....	1	1	$3,000.00	.....	1	$1,000.00	.....
2 Arcadia	1	8	27	26	420	4	2	1	1	6,650.00	.....	1	4,500.00	.....
3 Bartow	1	34	37	22	442	16	10	1	1	17,800.00	.....	1	5,700.00	.....
4 Boca Grande	.....	16	24	.....	60	16	5	1	1	3,500.00	.....	1	2,500.00	.....
5 Bowling Greene	3	10	25	20	342	1	.....	2	2	4,000.00	$80.00	1	1,000.00	.....
6 Bermont Circuit	.....	.....	.....	.....	.....	.....	.....	.....	.....	.....	.....	.....	.....	.....
7 Chicora	.....	.....	.....	.....	.....	.....	.....	.....	.....	.....	.....	.....	.....	.....
8 Fort Meade	1	16	24	30	385	6	5	1	1	14,000.00	.....	1	3,000.00	$1,500.00
9 Fort Meade Circuit	.....	6	2	97	.....	.....	.....	3	2	4,500.00	.....	1	800.00	.....
10 Bartow Circuit	.....	.....	.....	.....	.....	.....	.....	.....	.....	.....	.....	.....	.....	.....
11 Fort Myers	.....	8	38	57	351	4	1	1	1	10,000.00	.....	1	3,000.00	.....
12 East Fort Myers	.....	25	34	73	64	12	1	4	.....	.....	.....	.....	.....	.....
13 St. James Island	.....	6	11	.....	29	6	12	2	.....	.....	.....	.....	.....	.....
14 LaBelle	1	5	14	22	66	.....	5	3	1	500.00	.....	.....	.....	.....
15 Lakeland	2	51	74	60	729	26	4	1	1	25,000.00	.....	1	6,500.00	2,200.00
16 Dixieland & Myrtle St.	2	7	23	3	130	4	3	2	2	5,000.00	.....	.....	.....	.....
17 Mulberry	1	51	38	90	190	18	2	1	1	1,500.00	.....	1	2,000.00	1,400.00
18 Nichols and Pierce	.....	2	8	5	40	2	.....	3	3	2,000.00	.....	1	1,000.00	275.00
19 Nocatee	.....	29	19	24	224	12	12	4	3	5,300.00	.....	1	1,000.00	.....
20 Punta Gorda	2	19	23	10	280	10	8	2	2	11,000.00	1,600.00	1	1,000.00	.....
21 Wauchula	1	33	21	60	240	14	2	1	1	12,000.00	1,500.00	1	2,000.00	.....
22 Winter Haven	2	11	32	6	109	2	2	1	1	12,000.00	3,900.00	1	2,400.00	.....
23 Haines City Circuit	1	34	57	8	198	28	5	7	4	7,600.00	300.00	1	1,000.00	.....
24 Kathleen	2	7	8	15	275	7	6	4	4	4,000.00	.....	1	1,000.00	.....
25 Zolfo	2	2	13	2	180	.....	.....	5	4	4,000.00	.....	1	2,000.00	.....
Total	23	393	568	642	4816	195	85	51	37	$153,350.00	$7,380.00	18	$41,400.00	$5,375.00

Statistical Table No. 1—Bartow District—Continued.

CHARGES	Value of Other Church Property	Expended for Churches and Parsonages	Insurance Carried	Premiums Paid	Churches Damaged or Destroyed	Parsonages Damaged or Destroyed	Amount of Damage	Loss Collected	Woman's Work—No. of Societies	Woman's Work—Members	Woman's Work—Money Collected	Total for Table 1	General Organ Church Papers Taken—	Conference Organ
1 Alva		$75.00	$1,500.00						1	8	$97.00	$97.00	2	11
2 Arcadia	$2,000.00	554.00	7,000.00	$48.00					1	32	127.00	725.00	4	60
3 Bartow		251.00	11,950.00						1	81	901.00	1,152.00		76
4 Boca Grande		1,000.00										1,000.00		6
5 Bowling Green	200.00	50.00	1,500.00	35.00					2	41	92.00	142.00	1	22
6 Bermont Circuit														
7 Chicora														
8 Fort Meade		3,500.00	2,000.00						3	75	250.00	3,250.00	1	25
9 Fort Meade Circuit		2,250.00										2,250.00	1	8
10 Bartow Circuit														
11 Fort Myers	7,000.00		5,000.00						1	70	526.00	526.00		
12 East Fort Myers	600.00													
13 St. James Island													1	4
14 LaBelle		190.00											1	6
15 Lakeland	3,300.00	2,229.00	9,600.00	50.00					1	59	729.00		5	60
16 Dixieland & Myrtle St.		40.00	1,550.00	35.00					1	17	28.00	93.00	1	21
17 Mulberry		250.00	500.00	7.00					1	20	400.00	657.00	1	19
18 Nichols and Pierce		375.00										375.00		
19 Nocatee		363.00							2	26	95.00	460.00	1	17
20 Punta Gorda	3,000.00	382.00	2,000.00	18.00					2	23	500.00	4,434.00	6	32
21 Wauchula		7,000.00	2,500.00	57.00					1	30	221.00	7,278.00	1	12
22 Winter Haven		11,400.00	8,000.00	180.00										
23 Haines City Circuit		1,400.00	1,200.00	18.00					1	23	68.00	1,486.00	2	18
24 Kathleen		220.00										220.00	1	25
25 Zolfo		1,095.00	1,000.00						2	13	5.00	11.00		
Total	$16,100.00	$32,624.00	$45,300.00	$448.00					20	518	$4,039.00	$24,156.00	29	416

CHARGES	Local Preachers	Additions on Profession of Faith	Additions by Certificate and Otherwise	Removals by Death and Otherwise.	Present Total Membership	Adults Baptized	Infants Baptized	No. of Churches in Charge	No. of Church Buildings	Value	Indebtedness	No. of Parsonages	Value	Indebtedness
1 Apalachicola	1	17	26	33	299	13	6	2	5	$5,500.00	.....	1	$3,500.00	$1,150.00
2 Aucilla and Greenville	1	71	29	13	292	42	7	5	5	3,000.00	.....	1	1,000.00	.....
3 Bristol	1	20	83	10	.....	14	8	7	7	5,495.00	1,200.00	1	500.00	.....
4 Carrabell	1	4	18	53	125	1	2	1	1	1,700.00	.....	1	750.00	.....
5 Chattahoochee Circuit	1	14	20	11	166	7	12	2	2	3,000.00	.....	1	1,500.00	.....
6 Fenholloway	1	24	19	3	177	11	8	6	5	5,100.00	500.00	1	800.00	.....
7 Greensboro Circuit	1	18	18	12	373	18	9	4	4	4,300.00	.....	1	600.00	.....
8 Havana	.....	3	5	5	253	3	.....	1	1	3,000.00	.....	1	2,000.00	100.00
9 Hinson	1	10	8	4	240	8	.....	3	3	4,300.00	404.00	1	1,400.00	.....
10 Leon Circuit	.....	36	13	10	334	11	11	6	6	7,000.00	.....	2	1,800.00	.....
11 Madison	1	15	22	34	246	6	6	1	1	10,000.00	350.00	1	3,000.00	.....
12 Madison Circuit	.....	89	26	40	554	62	11	4	4	4,000.00	.....	1	1,000.00	.....
13 Midway	.....	7	2	1	116	5	1	6	4	2,000.00	.....	1	500.00	.....
14 Monticello	1	1	12	6	260	.....	.....	1	1	1,500.00	.....	1	3,000.00	.....
15 Mayo and Mission	1	45	60	21	299	20	7	6	5	3,500.00	.....	2	2,800.00	.....
16 Perry	.....	5	45	25	160	5	4	1	1	1,250.00	.....	1	1,250.00	.....
17 Quincy	.....	6	30	18	270	2	2	1	2	15,300.00	.....	1	5,000.00	.....
18 Sopchoppy	.....	55	9	4	250	16	.....	8	6	3,075.00	.....	.....	.....	.....
19 Tallahassee	3	12	106	68	543	7	23	2	2	32,800.00	780.00	2	7,000.00	.....
20 Waukeenah	.....	16	3	5	246	8	6	6	6	2,000.00	.....	1	1,500.00	500.00
21 West Madison	.....	7	9	13	247	3	2	4	4	.....	.....	1	1,200.00	.....
Total	15	472	484	384	5197	259	125	76	70	$114,920.00	$3,234.00	22	$38,100.00	$1,650.00

Havana not included in totals.

Statistical Table No. 1—Tallahassee District—Continued.

CHARGES	Value of Other Church Property	Expended for Churches and Parsonages	Insurance Carried	Premiums Paid	Churches Damaged or Destroyed	Parsonages Damaged or Destroyed	Amount of Damage	Loss Collected	Woman's Work—No. of Societies	Woman's Work—Members	Woman's Work—Money Collected	Total for Table 1	Church Papers Taken—General Organ	Church Papers Taken—Conference Organ
1 Apalachicola	$750.00	$151.00	$6,000.00	$18.00					4	78	$246.00	$385.00	1	14
2 Aucilla and Greenville		11.00							1	8	16.00	28.00	1	22
3 Bristol	50.00	1,755.00										1,755.00	1	26
4 Carrabell		46.00	1,000.00	8.00					1	12	56.00	110.00	1	14
5 Chattahoochee Circuit		100.00							2	30	119.00	219.00	1	16
6 Fenholloway		715.00							1			715.00	1	18
7 Greensboro Circuit		35.00										35.00	1	23
8 Havana		126.00	1,450.00	14.00					24		15.00	156.00	1	18
9 Hinson	300.00	40.00	150.00						1	12	140.00	180.00	2	11
10 Leon Circuit	200.00	140.00							3	27	60.00	200.00		
11 Madison		250.00	7,000.00	72.00			$350		2	109	484.00	806.00	2	28
12 Madison Circuit		24.00	600.00	15.00					2	20	20.00	59.00	2	34
13 Midway													2	12
14 Monticello	25.00	75.00	7,500.00	68.00					3	122	442.00	585.00	8	40
15 Mayo and Mission	300.00	25.00	700.00						1	12	200.00	225.00	2	20
16 Perry	1,000.00	187.00	2,000.00	25.00					2	23	217.00	429.00	1	14
17 Quincy		22.00	7,000.00	26.00					1	48	357.00	405.00	8	40
18 Sopchoppy		125.00										125.00	1	8
19 Tallahassee		708.00	8,800.00	75.00					1	78	648.00	1,431.00	7	73
20 Waukeenah		159.00	900.00									159.00	1	22
21 West Madison		35.00	450.00						1	14	15.00	50.00	1	30
Total	$2,625.00	$4,603.00	$42,100.00	$307.00			$350		26	593	$2,990.00	$7,901.00	44	465

Havana not included in totals.

CHARGES	Local Preachers	Additions on Profession of Faith	Additions by Certificate and Otherwise	Removals by Death and Otherwise	Present Total Membership	Adults Baptized	Infants Baptized	No. of Churches in Charge	No. of Church Buildings	Value	Indebtedness	No. of Parsonages	Value	Indebtedness
1 Tampa—First Church..	1	11	48	29	733	6	37	11	1	$40,000.00	.....	1	$3,500.00	.....
2 " Hyde Park.....	.....	20	55	127	465	17	10	1	2	45,000.00	.....	2	10,000.00	.....
3 " Tampa Heights....	1	69	57	29	854	36	3	1	2	43,000.00	$14,500.00	1	2,000.00	.....
4 " Highland Avenue..	.....	8	15	21	100	4	3	1	1	3,000.00	.....	.....	.....	.....
5 " Selma Avenue.....	1	2	14	2	134	2	5	1	1	1,500.00	450.00	.....	.....	.....
6 " Garey.....	.....	16	12	5	195	16	1	1	1	2,500.00	.....	1	2,000.00	$500.00
7 Port Tampa.....	.....	7	7	2	70	7	4	1	1	1,500.00	.....	.....	.....	.....
8 Plant City.....	1	5	23	18	368	3	4	1	1	5,000.00	660.00	1	2,500.00	.....
9 Seffner.....	1	25	30	8	197	18	9	6	4	4,000.00	.....	1	1,000.00	75.00
10 Parrish and Ellenton..	.....	22	10	15	104	9	2	2	1	2,500.00	.....	1	1,000.00	.....
11 Bloomingdale.....	1	30	10	14	115	7	2	5	5	3,000.00	.....	1	1,000.00	.....
12 Palmetto.....	1	.....	26	6	166	.....	2	1	1	5,000.00	.....	2	4,000.00	.....
13 Wimauma & Terra Cia..	.....	9	21	.....	89	9	1	3	2	5,000.00	.....	.....	.....	.....
14 Manatee.....	2	22	44	23	252	13	4	1	1	8,200.00	380.00	1	3,350.00	.....
15 Bradentown.....	1	2	17	11	363	2	.....	1	1	10,000.00	.....	1	5,000.00	.....
16 Sarasota.....	.....	.....	16	.....	180	.....	.....	1	2	15,000.00	5,000.00	1	4,000.00	.....
17 Miakka.....	1	22	10	15	234	9	2	5	5	3,500.00	.....	1	1,750.00	131.00
18 San Marco.....	4	51	51	8	201	46	37	2	2	10,000.00	.....	1	4,000.00	.....
19 San Pablo.....	1	10	.....	.....	128	.....	1	1	.....	3,000.00	.....	1	3,000.00	.....
20 San Mateo.....	1	7	3	12	25	6	11	1	1	15,000.00	.....	1	3,000.00	.....
Total.....	13	261	357	263	3590	173	92	28	27	$171,300.00	$10,610.00	14	$41,500.00	$575.00

First Church, Tampa, Parrish and Ellenton, Manatee, and Miakka not included in totals.

Statistical Table No. 1—Tampa District—Continued.

CHARGES	Value of Other Church Property	Expended for Churches and Parsonages	Insurance Carried	Premiums Paid	Churches Damaged or Destroyed	Parsonages Damaged or Destroyed	Amount of Damage	Loss Collected	Woman's Work—No. of Societies	Woman's Work—Members	Woman's Work—Money Collected	Total for Table I	Church Papers Taken—General Organ	Church Papers Taken—Conference Organ
1 Tampa—First Church..	$25,000.00								2	273	$1,614.00	$1,614.00		
2 " Hyde Park.....		$1,300.00	$24,000.00	$200.00					3	134	674.00	2,174.00	8	40
3 " Tampa Heights....		6,750.00	9,000.00	75.00					1	40	691.00	7,000.00	3	60
4 " Highland Avenue..		6,226.00	800.00									226.00	1	10
5 " Selma Avenue.....		22.00	1,000.00	25.00					1	15	14.00	59.00	1	25
6 " Garey.....		110.00	2,000.00	40.00								150.00		
7 Port Tampa.....	500.00		500.00						2	20	122.00	122.00		18
8 Plant City.....		1,391.00	3,850.00	61.00					1	26	329.00	1,781.00	2	24
9 Seffner.....	300.00	150.00							2	37	75.00	225.00		14
10 Parrish and Ellenton...			500.00	3.00					3	49	21.00	24.00		6
11 Bloomingdale.....	3,000.00	50.00										50.00	1	35
12 Palmetto.....		35.35	3,250.00	74.30					2	6	80.40	190.05	5	25
13 Wimauma & Terra Cia..		4,485.00	2,000.00	45.00										
14 Manatee.....	1,500.00	282.00	4,100.00	76.00					1	34	295.00	628.00	7	29
15 Bradentown.....									1	45	142.30	142.30	5	23
16 Sarasota.....		18,017.00	6,200.00	36.00					1	29	458.00	18,511.00	4	30
17 Miakka.....	531.00	124.00	500.00	2.00					1	13	16.00	4,530.00		10
18 San Marco.....	8,000.00								1	10	78.00	78.00	3	2
19 San Pablo.....	6,000.00													10
20 San Mateo.....									1	25	79.00	79.00		
Total.....	$17,800.00	$36,536.00	$52,600.00	$556.00					16	387	$2,702.00	$35,317.00	33	326

First Church, Tampa, Parrish and Ellenton, Manatee, and Miakka not included in totals.

Statistical Table No. 1—Jacksonville District.

CHARGES	Local Preachers	Additions on Profession of Faith	Additions by Certificate and Otherwise	Removals by Death and Otherwise	Present Total Membership	Adults Baptized	Infants Baptized	No. of Churches in Charge	No. of Church Buildings	Value	Indebtedness	No. of Parsonages	Value	Indebtedness
1 Briceville Circuit	3	15	4	27	129	10	2	3	2	$3,000.00	.....	1	$1,500.00	.....
2 Callahan	1	30	6	9	161	4	6	3	2	5,250.00	.....	1	1,200.00	.....
3 Fernandina	2	8	9	5	157	2	4	2	2	5,000.00	.....	1	2,500.00	.....
4 Green Cove Spring	1	.....	6	41	149	.....	.....	1	1	6,317.00	$300.00	1	1,855.00	.....
5 Hastings	1	2	20	26	104	1	3	3	2	2,500.00	.....	1	1,500.00	$595.00
6 Hilliard Mission	1	2	4	1	.....	2	.....	5	4	2,500.00	.....	.....	.....	.....
7 Jacksonville—First Ch.	3	6	66	32	742	1	9	1	1	45,000.00	2,300.00	1	12,000.00	.....
8 " City Mission	.....	6	18	4	166	2	7	5	4	7,500.00	1,518.00	.....	.....	.....
9 " Marvin	.....	7	16	7	92	4	.....	1	1	4,500.00	200.00	.....	.....	.....
10 " Parker Street	.....	3	8	6	52	1	1	1	1	4,500.00	.....	.....	.....	.....
11 " Riverside Park	.....	2	41	16	284	.....	2	1	1	40,000.00	12,500.00	.....	.....	.....
12 " Phoenix Park	.....	39	17	18	192	25	6	1	1	2,500.00	.....	1	2,000.00	450.00
13 " St. Mathew's and King's Road	2	18	14	7	197	8	6	3	3	16,000.00	.....	1	8,000.00	.....
14 " Springfield	1	5	30	37	421	.....	8	1	1	18,000.00	.....	1	4,000.00	.....
15 " Wesley Memorial	.....	6	31	26	311	6	9	1	1	15,000.00	2,500.00	1	2,500.00	1,000.00
16 McClenny	2	113	25	3	183	45	8	7	2	3,000.00	750.00	1	750.00	.....
17 Middleburg	.....	15	2	70	199	1	4	3	2	3,500.00	.....	1	1,000.00	.....
18 New Augustine	1	18	11	6	133	8	16	4	4	1,600.00	280.00	.....	.....	.....
19 St. Augustine	.....	1	21	121	130	.....	2	1	1	20,000.00	.....	1	3,500.00	2,380.00
20 South Jacksonville	1	4	97	25	205	1	14	4	5	5,350.00	.....	1	1,500.00	.....
Total	19	300	446	487	4007	121	107	51	41	$211,017.00	$20,348.00	14	$44,805.00	$4,425.00

746
478
268

498

Statistical Table No. 1—Jacksonville District—Continued.

CHARGES	Value of Other Church Property	Expended for Churches and Parsonages	Insurance Carried	Premiums Paid	Churches Damaged or Destroyed	Parsonages Damaged or Destroyed	Amount of Damage	Loss Collected	Woman's Work—No. of Societies	Woman's Work—Members	Woman's Work—Money Collected	Total for Table 1	Church Papers Taken—General Organ	Church Papers Taken—Conference Organ
1 Briceville Circuit		$294.00	$1,600.00	$54.00								$348.00	3	18
2 Callahan	$200.00		2,000.00	12.00					1	14	$12.00		7	22
3 Fernandina	1,900.00	168.00	4,000.00						1	25	197.00	365.00	2	7
4 Green Cove Spring		201.00	1,700.00	19.00					1	20	106.00	326.00	2	30
5 Hastings		1,298.00	2,500.00	19.00					1	21	40.00	1,557.00	1	11
6 Hilliard Mission		38.00	400.00			1	$50					38.00		10
7 Jacksonville—First Ch.		260.00	14,000.00	171.00					1	150	858.00	1,289.00	5	35
8 " City Mission		2,446.00	1,500.00									2,446.00	2	12
9 " Marvin		490.00		13.00					1	15	60.00	563.00	2	5
10 " Parker Street		195.00									160.00	355.00	1	6
11 " Riverside Park			20,000.00						1	26	274.00	374.00	1	11
12 " Phoenix Park		708.00	2,350.00	25.00					1	26	219.00	952.00	1	15
13 " St. Mathew's and King's Road		400.00	2,500.00	12.00					2	20	515.00	927.00	2	14
14 " Springfield		1,242.00	6,000.00	89.00					1	76	453.00	1,784.00	5	50
15 " Wesley Memorial		1,700.00	3,500.00	59.00					1	18	75.00	1,834.00	3	13
16 McClenny		1,516.00	500.00						2	24	86.00	1,602.00	1	9
17 Middleburg		50.00	600.00	12.00					1	12	62.00	124.00	1	10
18 New Augustine		56.00	200.00	3.00								59.00	1	18
19 St. Augustine		230.00	3,000.00	57.00					1	16	87.00	373.00	1	7
20 South Jacksonville	100.00	200.00	3,000.00	4.00					1	38	138.00	342.00	1	8
Total	$2,200.00	$11,692.00	$69,050.00	$549.00		1	$50		17	501	$3,342.00	$14,838.00	42	314

CHARGES	Local Preachers	Additions on Profession of Faith	Additions by Certificate and Otherwise	Removals by Death and Otherwise	Present Total Membership	Adults Baptized	Infants Baptized	No. of Churches in Charge	No. of Church Buildings	Value	Indebtedness	No. of Parsonages	Value	Indebtedness
1 Delray	.....	6	12	1	95	4	5	2	2	$4,000.00	.....	1	$2,000.00	.....
2 Dania	.....	7	35	25	105	1	2	5	3	5,200.00	$75.00	1	700.00	.....
3 Fort Lauderdale	.....	1	46	6	102	.....	2	1	1	5,000.00	100.00	1	1,000.00	$400.00
4 Fort Pierce	1	8	9	6	194	4	6	1	1	3,600.00	.....	2	5,000.00	550.00
5 Homestead	1	10	12	2	114	1	2	2	2	3,500.00	160.00	1	850.00	165.00
6 Key West—First Church	2	51	22	22	402	3	23	1	1	35,000.00	.....	1	8,000.00	.....
7 " Flemming Street	2	17	10	9	456	1	44	1	1	20,000.00	5,000.00	1	500.00	.....
8 " Memorial	1	6	.....	17	242	.....	28	1	1	1,000.00	.....	.....	.....	.....
9 Kissimmee	2	60	51	60	352	36	13	1	1	35,000.00	9,890.00	.....	.....	.....
10 Lemon City	2	7	4	1	121	.....	1	2	2	3,000.00	1,100.00	1	200.00	.....
11 Miami	3	26	80	25	652	10	17	1	1	30,000.00	7,000.00	.....	.....	.....
12 Orlando	2	42	51	40	674	14	6	1	1	65,000.00	25,000.00	1	6,500.00	.....
13 Sebastian	1	32	23	6	248	10	.....	4	1	2,350.00	60.00	1	1,400.00	.....
14 Stewart and Jensen	.....	42	26	3	119	29	6	2	1	3,500.00	.....	1	2,000.00	150.00
15 Titusville	.....	5	17	104	88	4	2	2	2	4,000.00	.....	1	1,500.00	200.00
16 West Palm Beach	.....	13	40	21	203	9	4	1	1	25,000.00	9,000.00	1	3,000.00	450.00
17 Cocoa	.....	.....	5	8	67	.....	2	2	1	2,500.00	.....	1	900.00	480.00
18 La Trinidad	.....	.....	9	19	41	.....	34	1	1	6,000.00	.....	2	5,000.00	.....
Total	17	333	452	375	4275	126	197	31	24	$253,650.00	$57,385.00	17	$38,550.00	$2,395.00

Statistical Table No. 1—Miami District—Continued.

CHARGES	Value of Other Church Property	Expended for Churches and Parsonages	Insurance Carried	Premiums Paid	Churches Damaged or Destroyed	Parsonages Damaged or Destroyed	Amount of Damage	Loss Collected	Woman's Work—No. of Societies	Woman's Work—Members	Woman's Work—Money Collected	Total for Table 1	Church Papers Taken—General Organ	Church Papers Taken—Conference Organ
1 Delray	$230.00	$119.00	$2,000.00	$11.00								$130.00		12
2 Dania	150.00	440.00	1,050.00	12.00					1	14	$171.00	623.00	2	6
3 Fort Lauderdale	1,000.00	735.00	500.00									735.00		8
4 Fort Pierce		1,150.00	3,500.00	84.00					2	35	1,038.00		3	18
5 Homestead	400.00	425.00							1	20	85.00			
6 Key West—First Church		243.00							1	8			1	17
7 " Flemming Street	1,000.00	571.00	2,500.00	42.00					1	38	288.00		3	19
8 " Memorial	4,500.00	1,000.00							1	32	140.00	1,000.00	1	1
9 Kissimmee		2,369.00	10,000.00	214.00					1	39	332.00		2	22
10 Lemon City	100.00	75.00							1	23	13.00		1	15
11 Miami	20,000.00	350.00	3,000.00	18.00					1	100	250.00	618.00	12	48
12 Orlando		14,000.00	20,000.00	293.00					2	103	2,382.00	16,675.00	4	38
13 Sebastian	500.00	113.00										113.00	2	11
14 Stewart and Jensen	750.00	1,240.00	2,500.00	18.00					1	22	48.00		1	15
15 Titusville	100.00	222.00	3,000.00	42.00								264.00	7	2
16 West Palm Beach		6,745.00	7,500.00	25.00					1	40	600.00	7,370.00	3	34
17 Cocoa		100.00	2,000.00	20.00					1	16	120.00			28
18 LaTrinidad	9,300.00	74.00							1	17	10.00	84.00	1	
Total	$38,050.00	$29,971.00	$57,550.00	$779.00					16	507	$5,477.00	$27,612.00	43	294

CHARGES	Local Preachers	Additions on Profession of Faith	Additions by Certificate and Otherwise	Removals by Death and Otherwise	Present Total Membership	Adults Baptized	Infants Baptized	No. of Churches in Charge	No. of Church Buildings	Value	Indebtedness	No. of Parsonages	Value	Indebtedness
1 Alachua	.....	22	35	15	289	13	.....	5	3	$10,000.00	$1,500.00	1	$3,000.00	$700.00
2 Bronson	.....	44	21	13	221	24	4	5	3	3,500.00	.....	1	2,300.00	.....
3 Cedar Keys	1	10	4	14	97	10	.....	1	1	1,500.00	.....	.....	.....	.....
4 Columbia Circuit	.....	19	7	8	376	13	3	5	5	3,300.00	.....	1	1,500.00	.....
5 Fort White	1	8	35	41	281	3	3	7	5	6,000.00	222.00	1	1,500.00	.....
6 Gainesville	1	72	54	51	710	72	5	1	2	35,000.00	11,000.00	1	7,000.00	.....
7 Gainesville Mission	1	9	3	4	153	3	.....	4	4	3,000.00	.....	.....	.....	.....
8 High Springs	.....	9	21	17	300	9	8	3	3	5,100.00	.....	1	.....	.....
9 Jennings	.....	15	14	26	144	9	16	2	2	1,200.00	.....	1	1,000.00	.....
10 Jasper	2	4	14	30	208	3	17	3	3	5,500.00	.....	1	2,500.00	.....
11 Lake City	.....	.....	20	15	260	.....	.....	1	1	6,600.00	1,833.00	1	2,000.00	.....
12 Lake Butler	.....	31	18	34	241	23	7	4	5	2,900.00	.....	1	1,800.00	.....
13 Live Oak	.....	14	16	18	396	4	2	1	1	8,000.00	.....	3	10,500.00	200.00
14 Live Oak Mission	.....	30	20	21	230	30	3	5	4	2,500.00	.....	1	500.00	100.00
15 Welborn	1	1	11	6	420	1	4	5	5	4,500.00	.....	1	2,000.00	.....
16 White Springs	.....	14	2	8	218	3	1	4	4	5,000.00	.....	1	1,500.00	.....
17 Williston	.....	36	12	8	285	27	14	4	4	3,000.00	.....	1	2,400.00	.....
18 Bronson Mission	.....	21	62	8	177	18	8	4	3	1,300.00	.....	1	500.00	.....
Total	7	359	319	346	4806	265	95	64	58	$107,900.00	$14,555.00	18	$40,000.00	$1,000.00

Statistical Table No. 1—Gainesville District—Continued.

CHARGES	Value of Other Church Property	Expended for Churches and Parsonages	Insurance Carried	Premiums Paid	Churches Damaged or Destroyed	Parsonages Damaged or Destroyed	Amount of Damage	Loss Collected	Woman's Work—No. of Societies	Woman's Work—Members	Woman's Work—Money Collected	Total for Table 1	Church Papers Taken—General Organ	Church Papers Taken—Conference Organ
1 Alachua	$200.00	$200.00	$4,400.00	$32.00								$232.00	1	39
2 Bronson	500.00	127.00		5.00					1	12	$33.00	165.00	1	21
3 Cedar Keys	300.00	48.00							1	9	40.00	88.00	2	10
4 Columbia Circuit		13.00	1,700.00						1	14		13.00	2	26
5 Fort White		350.00	1,200.00									350.00	1	20
6 Gainesville	1,650.00	1,919.00	16,500.00						2	120	1,088.00	3,007.00	5	81
7 Gainesville Mission			500.00										1	4
8 High Springs		100.00	2,000.00	15.00					1	27	110.00	225.00	1	10
9 Jennings	200.00	6.00	1,200.00	19.00								25.00	2	10
10 Jasper	250.00	396.00	4,000.00	28.00	1		$10	$10	1	20	75.00	499.00	2	17
11 Lake City		36.00	4,200.00	86.00					1	14	235.00	357.00	2	24
12 Lake Butler	600.00	138.00	2,300.00	20.00					1	23	15.00	183.00	1	18
13 Live Oak		624.00	9,200.00	77.00					1	42	306.00	1,008.00	2	50
14 Live Oak Mission	100.00	503.00	500.00									503.00		23
15 Welborn	500.00	69.00							2	28		69.00	2	50
16 White Springs		50.00										50.00	2	28
17 Williston	200.00	267.00	1,000.00						2	75	200.00	391.00	2	45
18 Bronson Mission									2	24	38.00	38.00	1	5
Total	$4,450.00	$4,846.00	$48,200.00	$291.00	1		$10	$10	16	408	$2,140.00	$7,203.00	30	462

Statistical Table No. 1—Ocala District.

CHARGES	Local Preachers	Additions on Profession of Faith	Additions by Certificate and Otherwise	Removals by Death and Otherwise	Present Total Membership	Adults Baptized	Infants Baptized	No. of Churches in Charge	No. of Church Buildings	Value	Indebtedness	No. of Parsonages	Value	Indebtedness
1 Blanton	.....	4	16	6	229	4	11	6	6	$7,000.00	$636.00	1	$1,500.00	.....
2 Brooksville	1	42	12	22	315	20	2	1	1	7,000.00	216.00	1	1,500.00	.....
3 Brooksville Mission	2	47	5	10	302	40	.....	7	7	2,500.00	.....	1	2,000.00	180.00
4 Bushnell	3	34	15	29	299	32	1	5	4	3,200.00	.....	1	1,000.00	.....
5 Clearwater	2	37	80	24	300	15	4	1	1	9,000.00	941.00	1	3,000.00	316.00
6 Coleman	.....	9	9	28	203	8	14	2	2	2,700.00	.....	1	2,400.00	.....
7 Crystal River	.....	20	17	1	110	14	7	4	4	3,300.00	.....	.....	.....	.....
8 Dade City	.....	40	26	30	277	17	2	2	4	5,475.00	.....	1	2,000.00	.....
9 Dunellon	.....	16	13	31	221	14	1	4	4	4,000.00	.....	1	2,000.00	300.00
10 Inverness	.....	35	7	57	314	10	1	4	4	5,700.00	.....	1	1,800.00	.....
11 Largo	.....	58	17	27	343	43	5	4	4	14,250.00	2,100.00	1	4,000.00	100.00
12 Leesburg	1	2	24	9	180	2	.....	1	1	3,000.00	.....	1	3,000.00	.....
13 Ocala	.....	25	44	61	448	9	12	1	1	18,000.00	.....	1	6,000.00	.....
14 St. Petersburg	1	3	36	17	588	1	6	1	1	36,000.00	7,000.00	2	16,000.00	7,500.00
15 Sutherland	10	43	39	41	449	28	7	9	5	6,200.00	126.00	1	2,500.00	.....
16 Tarpon Springs	2	2	21	2	148	2	4	2	2	6,500.00	1,100.00	1	1,000.00	100.00
17 Webster	2	3	9	8	137	3	.....	4	3	2,300.00	.....	1	1,200.00	.....
18 Wildwood	.....	23	7	5	218	19	.....	4	3	3,900.00	.....	2	1,400.00	.....
19 St. Petersburg Missoin	.....	20	20	.....	80	14	1	2	2	3,500.00	1,063.00	.....	.....	.....
Total	24	463	417	408	5161	295	78	64	59	$143,525.00	$13,182.00	19	$42,300.00	$8,496.00

Statistical Table No. 1—Ocala District—Continued.

CHARGES	Value of Other Church Property	Expended for Churches and Parsonages	Insurance Carried	Premiums Paid	Churches Damaged or Destroyed	Parsonages Damaged or Destroyed	Amount of Damage	Loss Collected	Woman's Work—No. of Societies	Woman's Work—Members	Woman's Work—Money Collected	Total for Table 1	Church Papers Taken—General Organ	Church Papers Taken—Conference Organ
1 Blanton		$591.00							2	14	$38.00	$629.00		14
2 Brooksville		315.00	$2,500.00						1	40	343.00	658.00	1	24
3 Brooksville Mission	$130.00	408.00										408.00		14
4 Bushnell		41.00	1,000.00		1		$25					41.00	1	15
5 Clearwater	1,200.00	2,259.00	2,300.00	$40.00					1	41	308.00	2,607.00	4	28
6 Coleman	300.00		2,500.00						1	12	84.00	84.00	3	24
7 Crystal River		1,000.00	500.00									1,000.00		
8 Dade City		227.00	4,000.00	59.00					1	28	279.00	565.00	4	33
9 Dunellon	500.00	300.00	2,000.00	58.00								358.00	1	15
10 Inverness		235.00	1,800.00	20.00					3	16	39.00	294.00		22
11 Largo		1,500.00	500.00	20.00					4	75	179.00	1,680.00	2	17
12 Leesburg		236.00	2,500.00									236.00	3	12
13 Ocala		115.00	8,500.00	67.00					1	69	506.00	688.00	5	62
14 St. Petersburg		3,044.00	20,000.00	294.00					2	48	289.00	3,627.00	3	60
15 Sutherland	750.00	2,050.00	4,000.00	51.00		1	12	$12	3	53	350.00	2,463.00	9	105
16 Tarpon Springs		750.00	1,500.00	35.00					1	17	150.00	900.00	2	10
17 Webster		150.00							1	10	125.00	275.00	1	33
18 Wildwood	1,000.00	129.00							2	34	142.00	271.00	1	9
19 St. Petersburg Missoin		404.00	1,500.00						1	12	41.00	445.00	2	6
Total	$3,910.00	$13,754.00	$55,100.00	$644.00	1	1	$37	$12	24	469	$2,873.00	$17,829.00	42	506

CHARGES	Local Preachers	Additions on Profession of Faith	Additions by Certificate and Otherwise	Removals by Death and Otherwise	Present Total Membership	Adults Baptized	Infants Baptized	No. of Churches in Charge	No. of Church Buildings	Value	Indebtedness	No. of Parsonages	Value	Indebtedness
1 Apopka	.....	19	14	10	158	14	.....	5	4	$3,475.00	.....	1	$600.00	.....
2 Anthony	1	20	13	12	234	10	.....	3	4	6,000.00	.....	1	1,000.00	.....
3 Altoona Mission	.....	7	3	12	73	7	3	6	3	3,000.00	.....	.....	.....	.....
4 Bunnell	.....	2	16	3	50	.....	1	3	1	2,500.00	.....	1	2,000.00	.....
5 Citra	.....	9	16	112	109	.....	6	2	2	2,000.00	.....	1	2,000.00	.....
6 Crescent City and St. John's Park	1	48	18	14	132	28	5	3	2	2,400.00	$400.00	1	1,000.00	.....
7 DeLand	.....	26	15	9	212	18	.....	2	2	15,800.00	1,984.00	1	3,000.00	$300.00
8 Enterprise	2	16	23	14	91	10	.....	3	1	800.00	.....	.....	.....	.....
9 Hawthorne Circuit	.....	9	14	8	257	1	3	4	4	6,000.00	.....	1	2,200.00	1,100.00
10 Kingston & Pt. Orange	1	10	2	18	95	7	5	2	2	4,800.00	.....	1	1,600.00	.....
11 Maitland	1	8	25	3	135	3	5	5	4	4,000.00	.....	1	1,000.00	.....
12 Micanopy	.....	19	12	8	241	8	3	6	6	750.00	.....	1	100.00	.....
13 New Smyrna	1	6	36	2	79	.....	.....	1	1	6,500.00	2,700.00	.....	.....	.....
14 Oviedo	1	2	17	2	163	2	7	2	2	5,400.00	.....	1	1,050.00	.....
15 Orange Springs Mission	.....	.....	.....	.....	.....	.....	.....	.....	.....	.....	.....	.....	.....	.....
16 Palatka	1	1	42	28	353	1	2	1	1	9,000.00	2,000.00	1	7,000.00	600.00
17 Rodman & Fort McCoy	.....	9	15	25	69	3	6	2	1	1,800.00	.....	.....	.....	.....
18 Reddick	.....	7	13	2	180	5	3	3	3	4,000.00	.....	1	1,000.00	.....
19 Sanford	2	32	41	21	444	13	6	2	2	.....	.....	1	2,000.00	.....
20 Seville	1	18	6	15	188	17	10	4	4	4,500.00	.....	.....	.....	.....
21 Starke	.....	.....	11	23	143	.....	3	1	1	4,000.00	.....	1	1,500.00	.....
22 Welaka	1	.....	2	1	60	.....	2	4	3	2,250.00	.....	1	300.00	.....
23 Umatilla	.....	10	22	50	158	10	.....	2	1	2,000.00	.....	1	2,000.00	300.00
24 Winter Garden	.....	12	26	45	195	4	5	4	3	4,000.00	.....	.....	.....	.....
25 Interlachen	1	5	6	5	76	2	3	5	5	4,200.00	.....	1	1,500.00	.....
26 Melrose	1	21	19	9	.....	21	2	3	3	4,500.00	50.00	1	2,000.00	.....
Total	15	316	427	351	3893	184	96	88	65	$103,675.00	$7,134.00	19	$32,850.00	$2,300.00

CHARGES	Value of Other Church Property	Expended for Churches and Parsonages	Insurance Carried	Premiums Paid	Churches Damaged or Destroyed	Parsonages Damaged or Destroyed	Amount of Damage	Loss Collected	Woman's Work—No. of Societies	Woman's Work—Members	Woman's Work—Money Collected	Total for Table 1	Church Papers Taken—General Organ	Church Papers Taken—Conference Organ
1 Apopka		$365.00							1	15	$45.00	$410.00	1	19
2 Anthony		96.00		$35.00					1	8	30.00	160.00	2	19
3 Altoona Mission		152.00										152.00		22
4 Bunnell		351.00										351.00	1	6
5 Citra	$300.00	100.00	1,500.00	25.00					1	17	608.00	733.00	3	10
6 Crescent City and St. John's Park		1,000.00	2,500.00	50.00					1	14		1,050.00	1	36
7 DeLand	500.00	2,150.00	7,300.00	30.00					1	25	79.00	2,259.00	3	15
8 Enterprise									1	9	65.00	65.00	3	7
9 Hawthorne Circuit		1,250.00	1,500.00	21.00					1	22	240.00	1,271.00	8	43
10 Kingston & Pt. Orange		31.00							1	10	10.00	41.00	1	9
11 Maitland	200.00	105.00										105.00		13
12 Micanopy		288.00		42.00							330.00	372.00	2	33
13 New Smyrna		400.00	2,500.00									400.00	2	12
14 Oviedo		185.00								23	48.00	233.00	3	23
15 Orange Springs Mission														
16 Palatka	2,000.00	1,000.00	6,750.00	60.00					1	89	623.00	1,683.00	5	29
17 Rodman & Fort McCoy	50.00	112.00	1,200.00	17.00								112.00	3	15
18 Reddick		96.00	1,000.00						1	8	21.00	117.00	1	8
19 Sanford		2,247.00	1,200.00						1	40	409.00	2,656.00		
20 Seville	75.00	130.00	2,000.00						2	19	16.00	146.00	1	15
21 Starke		125.00							1	20	15.00	140.00	2	16
22 Welaka		40.00										40.00	4	1
23 Umatilla		271.00	2,500.00	16.00					1	25	165.00	452.00	2	19
24 Winter Garden		57.00										57.00	2	24
25 Interlachen		45.00	1,000.00	9.00								54.00		14
26 Melrose	400.00	131.00	1,500.00	33.00					2	28	241.00	404.00	1	23
Total	$3,525.00	$10,727.00	$32,450.00	$388.00					17	362	$2,945.00	$13,464.00	51	431

DISTRICTS	Local Preachers	Additions on Profession of Faith	Additions by Certificate and Otherwise	Removals by Death and Otherwise	Present Total Membership	Adults Baptized	Infants Baptized	No. of Churches in Charge	No. of Church Buildings	Value	Indebtedness	No. of Parsonages	Value	Indebtedness
1 Bartow	23	393	568	642	4816	195	85	51	37	$153,350	$7,380.00	18	$41,400.00	$5,375.00
2 Gainesville	7	359	319	346	4806	265	95	64	58	107,900	14,555.00	18	40,000.00	1,000.00
3 Jacksonville	19	300	446	487	4907	121	107	51	41	211,017	20,348.00	14	44,805.00	4,425.00
4 Miami	17	333	452	375	4275	126	197	31	24	253,650	57,385.00	17	38,550.00	2,395.00
5 Ocala	24	463	417	408	5161	295	78	64	59	143,525	13,182.00	19	42,300.00	8,496.00
6 Palatka	15	316	427	351	3895	184	96	88	65	163,675	7,134.00	19	32,850.00	2,300.00
7 Tallahassee	15	472	484	384	5197	259	125	76	70	114,920	3,234.00	22	38,100.00	1,650.00
8 Tampa	13	261	357	263	3590	173	92	28	27	171,300	10,610.00	14	41,500.00	575.00
Total	133	2897	3470	3256	35747	1618	875	453	381	$1,259,337	$133,828.00	141	$319,505.00	$26,216.00

Statistical Table No. 1—Recapitulation—Continued.

DISTRICTS	Value of Other Church Property	Expended for Churches and Parsonages	Insurance Carried	Premiums Paid	Churches Damaged or Destroyed	Parsonages Damaged or Destroyed	Amount of Damage	Loss Collected	Woman's Work—No. of Societies	Woman's Work—Members	Woman's Work—Money Collected	Total for Table 1	Church Papers Taken—General Organ	Church Papers Taken—Conference Organ
1 Bartow	$16,100.00	$82,624.00	$45,300.00	$448.00	....	....	.....	.....	20	518	$4,039.00	$24,156.00	29	416
2 Gainesville	4,450.00	4,846.00	48,200.00	291.00	1	....	$10	$10	16	408	2,140.00	7,203.00	30	462
3 Jacksonville	2,200.00	11,692.00	69,050.00	549.00	....	1	50	.....	17	501	3,342.00	14,838.00	42	314
4 Miami	38,050.00	29,971.00	57,550.00	779.00	....	....	.....	.....	16	507	5,477.00	27,612.00	43	294
5 Ocala	3,910.00	13,754.00	55,100.00	644.00	1	1	37	.....	24	469	2,873.00	17,829.00	42	506
6 Palatka	3,525.00	10,727.00	32,450.00	388.00	....	....	.....	.....	17	362	2,945.00	13,464.00	51	431
7 Tallahassee	2,625.00	4,603.00	42,100.00	307.00	....	....	350	.....	26	593	2,990.00	7,901.00	44	465
8 Tampa	17,800.00	36,536.00	52,600.00	556.00	....	....	.....	.....	16	387	2,702.00	35,317.00	33	326
Total	$88,660.00	$144,753.00	$402,350.00	$3,962.00	2	2	$447	$10	152	3745	$26,508.00	$148,320.00	314	3214

CHARGES	No. Epworth Leagues	Members	Missions on Assessment	Missions, Special	Anniversary Day	Other Objects	Total from Leagues	No. of Sunday Schools	Officers and Teachers	Enrollment in All Departments	Members in Home Department	Children on Cradle Roll	Training Classes	Wesley Bible Classes	Sunday School Pupils Received into the Church
1 Alva								1	6	60					1
2 Arcadia	1	30		$20		$10	$30	1	23	422	10	22	1	2	
3 Bartow	2	103		38		58	96	1	20	300		24			
4 Boca Grande								1	9	70					
5 Bowling Greene	2	50	$10			15	25	2	18	231			3	1	12
6 Bermont Circuit															
7 Chicora															
8 Fort Meade	1	65				30	30	1	22	400	40	60	1	4	1
9 Fort Meade Circuit								3	16	124					
10 Bartow Circuit															
11 Fort Myers	1	60	20	20		30	70	1	18	222					8
12 East Fort Myers								1	17	85		5			30
13 St. James Island								2	10	96		12			9
14 LaBelle								3	17	170		25			3
15 Lakeland	2	120		50		170	220	1	41	751	65	43	1	6	42
16 Dixieland & Myrtle St.	1	17				22	22	2	20	206					3
17 Mulberry								1	14	200	25	22		1	26
18 Nichols and Pierce								3	18	120					
19 Nocatee								4	41	366	7	25		2	21
20 Punta Gorda	2	120	5			271	276	4	34	305		25		16	20
21 Wauchula	2	50	10			10	20	1	14	200				1	12
22 Winter Haven	1	24				10	10	1	16	155	15	12	1	3	6
23 Haines City Circuit								5	35	254				8	11
24 Kathleen								4	26	280					5
25 Zolfo	1	11				5	5	3	20	175				3	
Total	16	650	$45	$120		$632	$804	46	499	5189	162	215	7	47	210

Statistical Table No. 2—Bartow District—Continued.

CHARGES	Missions on Assessment	Missions, Special	Children's Day	Sunday School Supplies	Other Objects	Total from Sunday School	Total from Sunday School and Epworth League	Less Amount Elsewhere Reported	Net Total Table No. 2	Total from Table No. 1	Total Tables 1 and 2
1 Alva	$6	$38	$5	.....	$34	$112	$112	$38	$75	$97	$172
2 Arcadia	.....	173	16	$295	83	641	671	74	597	127	725
3 Bartow	.....	62	13	235	116	548	644	121	523	901	1,124
4 Boca Grande	.....	.....	.....	.....	.....	.....	.....	.....	.....	.....	1,070
5 Bowling Greene	110	15	.....	130	.....	255	280	110	170	142	312
6 Bermont Circuit	.....	.....	.....	.....	.....	.....	.....	.....	.....	.....	.....
7 Chicora	.....	.....	.....	.....	.....	.....	.....	.....	.....	.....	.....
8 Fort Meade	190	.....	9	225	189	529	559	250	349	3,250	6,699
9 Fort Meade Circuit	12	.....	.....	49	.....	61	61	.....	61	2,150	2,311
10 Bartow Circuit	.....	.....	.....	.....	.....	.....	.....	.....	.....	.....	.....
11 Fort Myers	97	.....	10	119	107	333	403	221	221	526	747
12 East Fort Myers	.....	.....	.....	65	9	75	149	.....	149	.....	149
13 St. James Island	.....	.....	.....	40	38	78	78	.....	78	.....	78
14 LaBelle	.....	.....	3	110	5	118	118	.....	118	190	308
15 Lakeland	253	.....	6	355	1,310	1,926	2,146	1,502	643	2,608	3,354
16 Dixieland & Myrtle St.	.....	.....	3	74	15	92	114	114	103	217	.....
17 Mulberry	35	.....	.....	103	245	381	.....	.....	381	657	1,038
18 Nichols and Pierce	.....	.....	.....	56	.....	.....	.....	.....	50	375	425
19 Nocatee	30	36	18	143	.....	263	263	35	228	457	686
20 Punta Gorda	73	.....	.....	123	.....	218	494	.....	2,343	2,294	2,343
21 Wauchula	35	.....	.....	150	30	215	250	35	215	7,278	7,493
22 Winter Haven	82	17	6	102	415	624	634	437	196	7,518	7,715
23 Haines City Circuit	.....	30	.....	84	105	219	.....	30	189	1,476	1,656
24 Kathleen	27	.....	.....	75	25	127	.....	.....	227	229	347
25 Zolfo	6	.....	5	40	.....	51	56	6	56	1,120	1,154
Total	$953	$371	$94	$2,567	$2,726	$6,866	$7,032	$2,973	$6,963	$31,603	$39,908

CHARGES	No. Epworth Leagues	Members	Missions on Assessment	Missions, Special	Anniversary Day	Other Objects	Total from Leagues	No. of Sunday Schools	Officers and Teachers	Enrollment in All Departments	Members in Home Department	Children on Cradle Roll	Training Classes	Wesley Bible Classes	Sunday School Pupils Received into the Church
1 Apalachicola	1	26				$17	$17	2	17	227	50	24	6	12	17
2 Aucilla and Greenville	3	40				12	12	5	27	200	4	10		5	34
3 Bristol	2	50						3	35	207			3	3	20
4 Carrabell	1		$32	$10		7	49	1	9						
5 Chattahoochee Circuit	1	27	5			12	17	2	17	213		15		2	12
6 Fenholloway								5	18	160					9
7 Greensboro Circuit	2	43					6	5	31	295				2	15
8 Havana								1	10	85				2	1
9 Hinson								3	18	150					10
10 Leon Circuit	1	18	1	10		3	14	5	31	181				5	18
11 Madison	3	60		10		20	30	1	18	352	50	19	1	4	13
12 Madison Circuit	2	36						4	24	300				1	83
13 Midway								4	16	68				4	7
14 Monticello	1	22		25			25	1	25	220	50	17	1	4	
15 Mayo and Mission	2	63	13			15	23	4	32	350	16	8	2	5	25
16 Perry	1	23		6		20	26	1	9	96				1	4
17 Quincy	1	40		20		30	50	1	20	222	31	20	1	3	1
18 Sopchoppy								7	50	215					
19 Tallahassee	3	131		52		125	177	2	40	495	50	40		5	9
20 Waukeenah	1	29						6	25	160					11
21 West Madison								3	15	85			1		2
Total	25	608	$51	$133		$261	$446	65	477	4116	251	153	15	56	200

Havana not mentioned in totals.

Statistical Table No. 2—Tallahassee District—Continued.

CHARGES	Missions on Assessment	Missions, Special	Children's Day	Sunday School Supplies	Other Objects	Total from Sunday School	Total from Sunday School and Epworth League	Less Amount Elsewhere Reported	Net Total Table No. 2	Total from Table No. 1	Total Tables 1 and 2
1 Apalachicola	$79	$21	$4	$75	$19	$198	$215	$124	$91	$385	$476
2 Aucilla and Greenville	3			50	30	83	95	3	92	28	120
3 Bristol				91		91	91		91	1,755	1,842
4 Carrabell	10		3	17		30	73	12	91	110	201
5 Chattahoochee Circuit	35		9	71	33	148	177	63	114	219	333
6 Feeholloway	10			65	21	96	96	10	86	715	801
7 Greensboro Circuit	13		5	60		78	84	18	66	35	101
8 Havana	25			53	10	89	89	36	53	156	209
9 Hinson	96		5	52	16	153	153	96	57	180	237
10 Leon Circuit			8	86	48	169	174	136	38	200	238
11 Madison	42		13	31	144	231	256	42	214	806	1,020
12 Madison Circuit	98		6	50	10	164	164	104	60	59	119
13 Midway				8					8		8
14 Monticello	80		10	115	123	328	353	156	197	585	782
15 Mayo and Mission	8			120		120	135		135	25	160
16 Perry	26			100		126	152		152	429	582
17 Quincy	60			95	60	216	266	60	206	405	611
18 Sopchoppy				50		50	50		50	125	175
19 Tallahassee	222		10	224	194	652	829	323	506	1,431	1,937
20 Waukeenah	20	5	3	32		60	60		60	159	220
21 West Madison	30			35	12	77	77	42	35	50	85
Total	$832	$26	$76	$1,427	$712	$3,061	$3,506	$1,189	$2,349	$7,901	$10,250

Havana not mentioned in totals.

CHARGES	No. Epworth Leagues	Members	Missions on Assessment	Missions, Special	Anniversary Day	Other Objects	Total from Leagues	No. of Sunday Schools	Officers and Teachers	Enrollment in All Departments	Members in Home Department	Children on Cradle Roll	Training Classes	Wesley Bible Classes	Sunday School Pupils Received into the Church
1 Tampa—First Church..								1	42	572				3	
2 " Hyde Park								1	28	559	105	19		3	15
3 " Tampa Heights....	2	103		$25		$235	$260	1	38	711	40	32		4	63
4 " Highland Avenue..	1	15			$5		5	1	15	170				2	
5 " Selma Avenue.....	2	45					25	1	14	261		20		1	
6 " Gorey	1	35	$10			5	15								
7 Port Tampa								1	5					2	7
8 Plant City								1	17	290					5
9 Seffner								3	25	200	111			3	50
10 Parrish and Ellenton..	1	20				5	5	1	7	60					15
11 Bloomingdale								3	12	100					6
12 Palmetto	1	32					25	1	11	115					
13 Wimauma & Terra Cia..								1	5	75					
14 Manatee	2	84	40	26		36	103	1	21	314	81	50		4	19
15 Bradentown	1	54		30		14.80	44.80	1	27	313	14				2
16 Sarasota	1						25	1	9	75					
17 Miakka	1	35				5	5	3	36	339		18			8
18 San Marcos	2	68		5		43	48	2	17	325				1	5
19 San Pablo	2	56				5	5	1	8	300					
20 San Mateo	2	138				49	49	1	7	108					
Total	15	546	$10	$60	$5	$351	$501	20	338	3602	270	130		16	133

Statistical Table No. 2—Tampa District—Continued.

CHARGES	Missions on Assessment	Missions, Special	Children's Day	Sunday School Supplies	Other Objects	Total from Sunday School	Total from Sunday School and Epworth League	Less Amount Elsewhere Reported	Net Total Table No. 2	Total from Table No. 1	Total Tables 1 and 2
1 Tampa—First Church..	$600	.....	$11	.....	$565	$1,176	$1,176	.....	$1,176	$1,614	$2,790
2 " Hyde Park.....	482	.....	.....	$195	320	897	.....	.....	897	1,974	2,871
3 " Tampa Heights....	142	.....	10	260	805	1,217	1,477	600	877	7,000	7,877
4 " Highland Avenue..	.....	.....	.....	58	.....	101	106	.....	106	326	332
5 " Selma Avenue.....	967	.....	.....	113.53	.....	113.53	148.53	.....	148.53	61.55	210.08
6 " Garey.....	.....	.....	.....	.....	.....	169.95	184.95	.....	184.95	150	234.95
7 Port Tampa.....	.....	.....	.....	50	.....	50	.....	.....	50	122	172
8 Plant City.....	57	.....	.....	233	48	338	.....	48	290	1,781	2,071
9 Seffner.....	.....	.....	.....	60	.....	60	.....	.....	60	225	285
10 Parrish and Ellenton..	.....	$2	7	48	9	68	73	.....	73	3	77
11 Bloomingdale.....	12.75	.....	11.94	24	17	65.69	65.69	24.69	41	50	91
12 Palmetto.....	39.12	.....	13.68	83.63	30	166.43	191.43	69.12	97.31	154.70	252.01
13 Wimauma & Terra Cia..	.....	.....	.....	32	.....	33	.....	.....	32	493	525
14 Manatee.....	118	.....	8	138	41	306	410	160	250	628	876
15 Bradentown.....	121	.....	.....	269.91	.....	390.91	435.71	.....	826.62	142.30	968.92
16 Sarasota.....	.....	.....	.....	93	.....	.....	.....	.....	118	18.511	18.630
17 Miakka.....	47	.....	5	89	84	236	241	79	162	143	395
18 San Marco.....	.....	.....	.....	36	11	47	95	5	90	78	168
19 San Pablo.....	.....	.....	.....	.....	19	.....	24	.....	24	.....	24
20 San Mateo.....	.....	.....	.....	9	23	33	82	19	73	79	152
Total.....	$863	$2	$34	$1,515	$1,273	$3,679	$2,807	$765	$3,913	$30,246	$34,862

CHARGES	No. Epworth Leagues	Members	Missions on Assessment	Missions, Special	Anniversary Day	Other Objects	Total from Leagues	No. of Sunday Schools	Officers and Teachers	Enrollment in All Departments	Members in Home Department	Children on Cradle Roll	Training Classes	Wesley Bible Classes	Sunday School Pupils Received into the Church
1 Briceville Circuit	1	24				$4	$4	3	17	85					30
2 Callahan	2	50				3	3	3	15	164		12		1	45
3 Fernandina	1					10	10	2	12	84					
4 Green Cove Spring	1	23			$2		2	1	10	89					
5 Hastings								1	9	75				1	
6 Hilliard Mission								3	12	85					
7 Jacksonville—First Ch.	1	20				16	16	1	34	479	90	45		7	12
8 " City Mission								5	25	250				5	20
9 " Marvin	1	20						1	12	140			1	2	6
10 " Parker Street								1	5	35				1	4
11 " Riverside Park	1	20	$16	$8			24	1	21	243				3	7
12 " Phoenix Park								1	12	140		15		2	15
13 " St. Mathew's and King's Road	2	20					48	3	24	268	15			6	
14 " Springfield	2	172		20		50	70	1	27	487	37	18	1	1	6
15 " Wesley Memorial	2	19					19	1	11	156		6	1	2	25
16 McClenny	2	40						3	15	140					13
17 Middleburg	2	35	11			12	23	2	12	70					10
18 New Augustine								2	12	133					2
19 St. Augustine	1	49	10			4	14	1	11	189	12			3	
20 South Jacksonville	1	30				12	12	3	35	265	8	34			4
Total	20	522	$37	$28	$2	$111	$245	39	331	3777	162	130	3	31	199

Statistical Table No. 2—Jacksonville District—Continued.

CHARGES	Missions on Assessment	Missions, Special	Children's Day	Sunday School Supplies	Other Objects	Total from Sunday School	Total from Sunday School and Epworth League	Less Amount Elsewhere Reported	Net Total Table No. 2	Total from Table No. 1	Total Tables 1 and 2
1 Briceville Circuit	$9		$6	$29		$44	$49	$9	$39	$348	$388
2 Callahan	7		15	80		92	95	7	88	24	112
3 Fernandina	22		7	45		74	84	22	62	365	427
4 Green Cove Spring	23			22	$23	69	71	23	48	326	374
5 Hastings	11		2	36		49		11	38	1,557	1,595
6 Hilliard Mission	5	$5		9		19		5	14	38	52
7 Jacksonville—First Ch.	16			476	135	771	787		787	1,289	2,076
8 " City Mission				71	85	156	156		156	2,446	2,602
9 " Marvin	19		3	61	28	111	111	19	92	563	655
10 " Parker Street	22		2	18		42	42	22	20	355	375
11 " Riverside Park	50		5	127	97	279	303	74	229	373	602
12 " Phoenix Park	40		5	226	25	296	296	65	231	951	1,182
13 " St. Mathew's and King's Road	59			84	32	175	223	59	164	927	1,091
14 " Springfield	32		9	175	313	529	599	108	491	1,784	2,275
15 " Wesley Memorial	81		5	93	21	200	219	101	118	1,833	1,951
16 McClenny				51	12	63	63	12	51	1,602	1,653
17 Middleburg	9		14	39	9	71	94	20	74	124	198
18 New Augustine	32			17		49	49	32	17	59	76
19 St. Augustine				48	82	130	144	12	132	373	505
20 South Jacksonville	47		3	97	107	254	266	80	186	342	528
Total	$628	$5	$66	$1,804	$969	$3,473	$3,651	$681	$3,047	$15,670	$18,717

Statistical Table No. 2—Miami District.

CHARGES	No. Epworth Leagues	Members	Missions on Assessment	Missions, Special	Anniversary Day	Other Objects	Total from Leagues	No. of Sunday Schools	Officers and Teachers	Enrollment in All Departments	Members in Home Department	Children on Cradle Roll	Training Classes	Wesley Bible Classes	Sunday School Pupils Received into the Church
1 Delray	2	85		$20		$56	$76	2	20	264				2	
2 Dania	1	20				32	32	1	8	65					
3 Fort Lauderdale	2	52	$21			3	24	1	6	67				1	
4 Fort Pierce								2	20	218		24		3	
5 Homestead								2	10	80					
6 Key West—First Church	1	34	10	4		10	24	1	32	257					34
7 " Flemming Street	1	51		10		17	27	1	42	365				3	14
8 " Memorial	2	55	7	5		6	18	1	14	164					5
9 Kissimmee	2	128	54			45	100	1	18	304		26	1	1	50
10 Lemon City								2	12	131		29			4
11 Miami	2	148		50			50	2	40	500		48		2	10
12 Orlando	2	130		60		250	310	1	22	443	20	120		6	22
13 Sebastian								2	14	189	5	5			1
14 Stewart and Jensen	1	62				15	15	1	8	102				2	
15 Titusville	1	22				5	5	1	7	50					
16 West Palm Beach	2	72			$3	94	97	1	12	200				2	7
17 Cocoa								2	13	92		12		2	1
18 La Trinidad	2	76				25	25	2	11	247					
Total	21	935	$92	$149	$3	$558	$803	26	309	3678	25	264	1	24	148

Statistical Table No. 2—Miami District—Continued.

CHARGES	Missions on Assessment	Missions, Special	Children's Day	Sunday School Supplies	Other Objects	Total from Sunday School	Total from Sunday School and Epworth League	Less Amount Elsewhere Reported	Net Total Table No. 2	Total from Table No. 1	Total Tables 1 and 2
1 Delray		$9		$35	$30	$74	$150	$9	$209	$130	$339
2 Dania				43	16	58	90	74	74	623	697
3 Fort Lauderdale	84		84	34	13	77	100	4	76	736	812
4 Fort Pierce	112		6	195		313			313	2,275	2,588
5 Homestead				50	38	88			88	510	598
6 Key West—First Church	74		11	346	272	643	668		668	592	1,260
7 " Flemming Street		67	3	215	27	312	340		340	288	627
8 " Memorial	29			83	42	153	171	36	135	1,000	1,135
9 Kissimmee	66			155	20	255	355			2,915	
10 Lemon City		6		150		150			169		169
11 Miami	35			85		120	170	35	135	618	753
12 Orlando	691		10	50	220	997	1,307	691	925	16,675	17,601
13 Sebastian	29	2		45	17	101	101		101	113	214
14 Stewart and Jensen	20		3		75	98	114		212	1,317	1,529
15 Titusville	18		2	45	3	68	73	18	55	264	319
16 West Palm Beach	145			97	206	449	547	275	271	7,370	7,641
17 Cocoa	22			78	11	111	111	967	111	240	
18 LaTrinidad						42	67		67	83	170
Total	$1,245	$84	$39	$1,706	$930	$4,109	$4,364	$2,109	$3,040	$33,149	$36,152

CHARGES	No. Epworth Leagues	Members	Missions on Assessment	Missions, Special	Anniversary Day	Other Objects	Total from Leagues	No. of Sunday Schools	Officers and Teachers	Enrollment in All Departments	Members in Home Department	Children on Cradle Roll	Training Classes	Wesley Bible Classes	Sunday School Pupils Received into the Church
1 Alachua								4	24	265				3	12
2 Bronson	3	40				$8	$8	4	27	170					30
3 Cedar Keys	2	35						1	9	356				3	10
4 Columbia Circuit								4	23	207					12
5 Fort White	1	15				72	72	4	30	150					4
6 Gainesville	2	150			84	87	91	2	30		48	32			61
7 Gainesville Mission								2		115					9
8 High Springs	1	30						3	35	285					6
9 Jennings	2	63				7		2	24	160					7
10 Jasper	1	35				1	1	1	9	100					3
11 Lake City								1	16	165				3	
12 Lake Butler	1	15						3	23	160					30
13 Live Oak	1	33		$15	3	25	43	1	17	178					10
14 Live Oak Mission	1	12						4	16	185					17
15 Welborn								3	20	190				3	
16 White Springs	1	12	$2			10	12	3	28	214					4
17 Williston	1	54		1		21	22	3	21	170					15
18 Bronson Mission	1	25						3	15	130					16
Total	18	419	2	16	7	231	249	48	367	3200	48	32		12	246

Statistical Table No. 2—Gainesville District—Continued.

CHARGES	Missions on Assessment	Missions, Special	Children's Day	Sunday School Supplies	Other Objects	Total from Sunday School	Total from Sunday School and Epworth League	Less Amount Elsewhere Reported	Net Total Table No. 2	Total from Table No. 1	Total Tables 1 and 2
1 Alachua	$17	.....	$4	$67	$88	$176	$176	.....	$176	$232	$408
2 Bronson	55	$56	2	43	46	205	213	$97	115	165	280
3 Cedar Keys	35	.....	4	41	.....	80	80	35	45	88	133
4 Columbia Circuit	10	.....	18	42	29	109	109	17	83	13	96
5 Fort White	.....	.....	.....	25	8	33	105	3	102	350	452
6 Gainesville	20	25	22	229	283	779	870	20	850	3,007	3,857
7 Gainesville Mission	.....	.....	.....	23	.....	23	.....	.....	23	.....	23
8 High Springs	.....	.....	.....	20	.....	31	31	.....	31	225	256
9 Jennings	11	.....	3	23	.....	26	33	.....	33	24	58
10 Jasper	27	5	.....	72	70	174	175	70	105	499	604
11 Lake City	36	.....	.....	72	53	160	.....	88	72	357	429
12 Lake Butler	18	.....	6	55	30	108	.....	18	90	138	228
13 Live Oak	43	.....	8	63	100	215	258	43	215	1,008	1,224
14 Live Oak Mission	.....	.....	.....	54	.....	54	54	.....	54	503	557
15 Welborn	7	5	17	75	15	119	119	.....	119	69	188
16 White Springs	20	10	.....	40	60	130	142	30	112	50	162
17 Williston	31	41	16	77	68	234	256	74	182	391	573
18 Bronson Mission	6	.....	2	20	.....	28	28	.....	28	38	66
Total	336	142	103	1,041	850	2,575	$2,640	$395	$2,385	$7,157	$8,594

CHARGES	No. Epworth Leagues	Members	Missions on Assessment	Missions, Special	Anniversary Day	Other Objects	Total from Leagues	No. of Sunday Schools	Officers and Teachers	Enrollment in All Departments	Members in Home Department	Children on Cradle Roll	Training Classes	Wesley Bible Classes	Sunday School Pupils Received into the Church
1 Blanton	1	50						5	31	265					4
2 Brooksville	3	80		$10		$19	$29	1	20	250			1		21
3 Brooksville Mission								2	12	90					20
4 Bushnell	1	35						5	32	225					10
5 Clearwater	1	65		16		36	52	1	23	300	10	40		5	32
6 Coleman								1	13	206	31	24	2	4	8
7 Crystal River	1	30						4	16	90					6
8 Dade City	1	29	$5	7		9	21	1	23	183		15			30
9 Dunellon	1	35						5	32	225					10
10 Inverness								4	54	330					
11 Largo	1	110		4		175	179	4	40	435		45	1	3	40
12 Leesburg	1	27				1	1	1	10	100				1	1
13 Ocala	2	165	5	35		10	182	1	28	530	35	56		7	5
14 St. Petersburg	2	75		100		100	248	1	26	440	80	35	1	5	10
15 Sutherland	3	153	90			40	130	10	85	495	30	20	2	10	15
16 Tarpon Springs	1	23						3	21	125		10			2
17 Webster	1	40						3	11	85					3
18 Wildwood								4	28	283			1	4	20
19 St. Petersburg Missoin	3	96		10		37	47	3	20	200				3	26
Total	23	953	$100	$182		$427	$889	59	535	4857	186	245	8	42	263

Statistical Table No. 2—Ocala District—Continued.

CHARGES	Missions on Assessment	Missions, Special	Children's Day	Sunday School Supplies	Other Objects	Total from Sunday School	Total from Sunday School and Epworth League	Less Amount Elsewhere Reported	Net Total Table No. 2	Total from Table No. 1	Total Tables 1 and 2
1 Blanton				$135			$135		$135	$629	$764
2 Brooksville	$41			63	$72	$176	205	$57	148	658	806
3 Brooksville Mission				34	8	42	42		42	408	450
4 Bushnell	40			84	47		171	40	131	358	489
5 Clearwater	100		$12	209	44	365	417	144	273	2,607	2,880
6 Coleman	107		5	101	24	237	237	131	106	84	190
7 Crystal River				25		25	25		25	1,000	1,025
8 Dade City	44		7	125	28	204	225	85	140	565	705
9 Dunellon	40			84	47		171	40	131	358	489
10 Inverness		$44	4	175		223	223		223	294	517
11 Largo	159		11	198	220	604	783	390	393	1,680	2,073
12 Leesburg				51		60	61	10	51	236	287
13 Ocala	115		20	293	48	477	659		659	689	1,348
14 St. Petersburg	181		20	333	962	1,497	1,745		1,745	3,628	5,373
15 Sutherland	121		8	264	240	633	763	221	542	2,463	3,005
16 Tarpon Springs	40		5	50	55	150	150	40	110	900	1,010
17 Webster	5			100		105	105	5	100	275	380
18 Wildwood	18		3	136	43		199		199	271	470
19 St. Petersburg Missoin				93	12	106	153		153	445	599
Total	$1,011	$44	$95	$2,553	$1,850	$4,904	$6,597	$1,163	$5,386	$17,548	$22,760

CHARGES	No. Epworth Leagues	Members	Missions on Assessment	Missions, Special	Anniversary Day	Other Objects	Total from Leagues	No. of Sunday Schools	Officers and Teachers	Enrollment in All Departments	Members in Home Department	Children on Cradle Roll	Training Classes	Wesley Bible Classes	Sunday School Pupils Received into the Church
1 Apopka								4	23	188		14			11
2 Anthony	1	23				$15	$15	2	20	168				3	20
3 Altoona Mission								4	17	90					
4 Bunnell								3	18	159					
5 Citra	1	20				4	4	2	16	84					6
6 Crescent City and St. John's Park	3	65		$5		35	40	3	16	127				3	45
7 DeLand	2	67		26		81	108	1	12	176		16		1	24
8 Enterprise	1	45				2	2	1	9	110		5		2	12
9 Hawthorne Circuit	1	30						4			5			2	5
10 Kingston & Pt. Orange								2	13	183					
11 Maitland								2	12	80				2	7
12 Micanopy								4	13	150				4	10
13 New Smyrna								1	9	76				1	
14 Oviedo		72		6		3	9	2		20				2	1
15 Orange Springs Mission															
16 Palatka								1	15	210				3	1
17 Rodman & Fort McCoy								1	14	136	36	18			1
18 Reddick	1	22						2	10	150				1	9
19 Sanford	2	85		15		25	40	1	28	415	22	23		4	15
20 Seville	2	48				9	9	3	21	186					10
21 Starke	2	77						2		100					
22 Welaka								3	13	84					
23 Umatilla	1	66		10		51	61	1	11	129					4
24 Winter Garden	3	68		15		20	35	3	27	210			1	2	8
25 Interlachen								5	10	70	45	25			7
26 Melrose	2	81	$42			99	141	3	28	221	40	15	1	1	
Total	22	769	$42	$77		$344	$463	69	355	3520	148	116	2	31	197

Statistical Table No. 2—Palatka District—Continued.

CHARGES	Missions on Assessment	Missions, Special	Children's Day	Sunday School Supplies	Other Objects	Total from Sunday School	Total from Sunday School and Epworth League	Less Amount Elsewhere Reported	Net Total Table No. 2	Total from Table No. 1	Total Tables 1 and 2
1 Apopka	$17	...	$11	$65	$10	$103	$103	$10	$93	$410	$503
2 Anthony	24	$25	2	68	5	124	139	...	139	160	299
3 Altoona Mission	27	5	4	41	...	77	77	32	45	152	198
4 Bunnell	...	...	...	66	1	67	67	...	67	351	418
5 Citra	64	35	4	90	23	216	220	123	97	733	830
6 Crescent City and St. John's Park	9	...	...	35	8	52	92	...	92	1,050	1,142
7 DeLand	58	...	10	81	61	210	317	105	212	2,259	2,471
8 Enterprise	15	...	...	23	...	38	40	...	40	65	105
9 Hawthorne Circuit	20	...	...	100	20	140	140	40	100	1,271	1,371
10 Kingston & Ft. Orange	25	...	...	37	13	75	75	38	37	31	68
11 Maitland	12	...	...	28	...	41	41	...	41	105	146
12 Micanopy	...	...	...	...	...	80	80	...	80	372	452
13 New Smyrna	11	...	...	36	...	47	47	...	47	400	447
14 Oviedo	...	26	17	80	28	151	160	...	160	233	393
15 Orange Springs Mission	...	...	...	...	...	...	...	...	...	...	...
16 Palatka	207	...	...	115	578	900	900	207	693	1,683	2,376
17 Rodman & Fort McCoy	24	...	...	57	27	108	108	...	108	112	220
18 Reddick	25	...	...	65	8	98	98	8	90	117	207
19 Sanford	...	100	8	212	161	480	520	98	422	2,656	3,078
20 Seville	23	...	...	36	30	89	98	45	53	146	199
21 Starke	50	...	...	40	10	100	100	60	40	140	180
22 Welaka	...	...	15	12	...	27	27	...	27	40	67
23 Umatilla	94	60	10	114	22	300	362	116	246	452	698
24 Winter Garden	13	...	5	145	30	193	228	13	215	57	272
25 Interlachen	7	...	...	60	11	78	78	...	78	54	132
26 Melrose	40	1	5	122	268	436	577	102	475	404	879
Total	65	252	91	1,728	1,314	4,017	$4,[illegible]	$397	$3,483	$13,464	$16,947

DISTRICTS	No. Epworth Leagues	Members	Missions on Assessment	Missions, Special	Anniversary Day	Other Objects	Total from Leagues	No. of Sunday Schools	Officers and Teachers	Enrollment in All Departments	Members in Home Department	Children on Cradle Roll	Training Classes	Wesley Bible Classes	Sunday School Pupils Received into the Church
1 Bartow	16	650	$45	$120	.....	$631	$804	46	499	5189	162	275	7	47	210
2 Gainesville	18	419	2	16	$7	231	249	48	367	3200	48	32	.....	12	246
3 Jacksonville	20	522	37	28	2	111	245	39	331	3777	162	130	3	34	109
4 Miami	21	935	92	149	3	558	803	26	309	3678	25	264	1	24	148
5 Ocala	23	953	100	182	.....	427	889	59	535	4857	186	245	8	42	263
6 Palatka	22	769	42	77	.....	344	463	60	355	3520	148	116	2	31	197
7 Tallahassee	25	608	51	133	.....	261	446	65	477	4116	251	153	15	56	290
8 Tampa	15	546	10	60	5	351	501	20	338	3602	270	139	.....	16	155
Total	160	5402	$379	$765	$17	$2914	$4406	363	3211	31939	1252	1354	36	262	1618

Statistical Table No. 2—Recapitulation—Continued.

DISTRICTS	Missions on Assessment	Missions, Special	Children's Day	Sunday School Supplies	Other Objects	Total from Sunday School	Total from Sunday School and Epworth League	Less Amount Elsewhere Reported	Net Total Table No. 2	Total from Table No. 1	Total Tables 1 and 2
1 Bartow	$953	$371	$94	$2,567	$2,726	$6,866	$7,032	$2,973	$6,963	$31,603	$39,908
2 Gainesville	336	142	103	1,041	850	2,675	2,640	495	2,385	7,157	8,594
3 Jacksonville	628	5	66	1,804	969	3,473	3,651	681	3,047	15,679	18,717
4 Miami	1,245	84	39	1,706	930	4,109	4,364	2,109	3,940	35,749	36,432
5 Ocala	1,011	44	95	2,553	1,850	4,904	6,597	1,163	5,386	17,548	22,760
6 Palatka	765	252	91	1,728	1,314	4,017	4,480	997	3,483	13,464	16,947
7 Tallahassee	832	26	76	1,427	712	3,061	3,506	1,189	2,349	7,901	10,250
8 Tampa	863	2	34	1,515	1,273	3,679	2,807	765	3,913	30,246	34,862
Total	$6,633	$926	$598	$14,341	$10,624	$32,484	$35,077	$10,372	$31,466	$159,347	$188,470

CHARGES	Presiding Elder—Assessed	Presiding Elder—Paid	Preacher in Charge—Assessed	Preacher in Charge—Paid	Bishops' Fund—Assessed	Bishops' Fund—Paid	Conference Claimants and Superannuate Endowment Fund—Assessed	Conference Claimants and Superannuate Endowment Fund—Paid	Foreign Missions—Assessed	Foreign Missions—Paid	Foreign Missions—Special	Home and Conference Missions—Assessed	Home and Conference Missions—Paid	Home Missions—Special	Conference Missions—Special
1 Alva	$81	$81	$600	$600	$7	$7	$36	$36	$21	$21		$53	$53		
2 Arcadia	202	202	1,500	1,500	21	21	108	108	64	64		158	158		
3 Bartow	270	270	2,000	2,000	28	28	144	144	85	85	75	211	211		
4 Boca Grande	40	40	300	458	3	2			13	9		32	30		
5 Bowling Greene	148	131	1,180	775	14	10	72	72	43	30		106	106		
6 Bermont Circuit															
7 Chicora															
8 Fort Meade	202	202	1,500	1,500	21	1	108	65	64	25		158	90		
9 Fort Meade Circuit	52	37	400	258	7	2	28	10	17	7		42	10		
10 Bartow Circuit															
11 Fort Myers	216	216	1,600	1,600	23	23	115	115	68	68		169	169		
12 East Fort Myers		24		181		2		2		2					
13 St. James Island		33	300	346	4	4	22	8	13	10		32	32		
14 LaBelle	40	30	450	363	4	4	22	1	13			32	17		
15 Lakeland	374	374	2,400	2,400	34	34	173	173	103	103	145	254	254	300	24
16 Dixieland & Myrtle St.	50	30	500	388	6	2	28	10	17	10		42	38		
17 Mulberry	164	126	1,200	962	17	7	87	61	50	50	7	127	127		
18 Nichols and Pierce		12		500											
19 Nocatee	108	95	770	698	12	7	58	58	34	34	50	85	85		
20 Punta Gorda	135	103	1,000	755	11	10	85	70	34	26		85	70		
21 Wauchula	121	121	900	900	12		58	40	34	10		85	25		
22 Winter Haven	162	162	1,200	1,200	17	17	87	87	50	50	215	127	127	5	
23 Haines City Circuit	161	150	1,250	1,117	11	4	53	16	34	18	30	85	36		
24 Kathleen	75	71	600	568	8	5	43	20	25	25		62	20		
25 Zolfo	108	108	800	800	10	10	57	57	30	30		75	75		
Total	$2,705	$2,618	$20,450	$19,869	$270	$200	$1,384	$1,153	$812	$677	$522	$2,020	$1,733	$305	$24

Statistical Table No. 3—Bartow District—Continued.

CHARGES	Church Extension—Assessed	Church Extension—Paid	Church Extension—Special	Education—Assessed	Education—Paid	American Bible Society—Assessed	American Bible Society—Paid	General Conference Expenses—Assessed	General Conference Expenses—Paid	For Orphanage	For S. S. Extension		Incidental Expenses	Objects Not Elsewhere Reported	Total from Table 2	Grand Total for Year
1 Alva	$25	$25	.....	$31	$31	.....	.....	.....	.....	$26	$9	.....	$40	$75	$172	$1,190
2 Arcadia	74	74	.....	91	91	.....	.....	.....	.....	118	28	.....	254	2,356	725	5,748
3 Bartow	99	99	.....	121	121	.....	$3	.....	.....	146	37	.....	588	920	1,424	6,190
4 Boca Grande	15	.....	.....	18	.....	.....	.....	.....	.....	16	.....	.....	89	312	70	957
5 Bowling Greene	40	35	50	1	1	.....	.....	.....	.....	53	18	.....	100	200	312	2,112
6 Bermont Circuit	.....	.....	.....	.....	.....	.....	.....	.....	.....	.....	.....	.....	.....	.....	.....	.....
7 Chicora	.....	.....	.....	.....	.....	.....	.....	.....	.....	.....	.....	.....	.....	.....	.....	.....
8 Fort Meade	74	4	.....	61	35	.....	.....	.....	.....	95	9	.....	200	200	4,500	6,930
9 Fort Meade Circuit	20	10	.....	24	5	.....	.....	.....	.....	.....	.....	.....	12	4	2,311	2,630
10 Bartow Circuit	.....	.....	.....	.....	.....	.....	.....	.....	.....	.....	.....	.....	.....	.....	.....	.....
11 Fort Myers	74	74	.....	97	97	.....	1	.....	.....	85	30	.....	184	556	747	4,000
12 East Fort Myers	.....	.....	.....	.....	.....	.....	.....	.....	.....	.....	.....	.....	.....	.....	148	360
13 St. James Island	15	.....	.....	18	.....	.....	.....	.....	.....	16	6	.....	.....	110	78	561
14 LaBelle	.....	.....	.....	18	.....	.....	.....	.....	.....	.....	.....	.....	93	2	308	820
15 Lakeland	118	118	25	146	146	.....	3	.....	.....	128	15	.....	90	1,026	3,351	9,779
16 Dixieland & Myrtle St.	20	1	.....	24	2	.....	.....	.....	.....	19	2	.....	65	21	216	787
17 Mulberry	59	59	.....	73	73	.....	.....	.....	.....	13	18	.....	.....	250	1,638	2,709
18 Nichols and Pierce	.....	.....	.....	.....	.....	.....	.....	.....	.....	.....	.....	.....	.....	60	425	997
19 Nocatee	39	20	.....	48	43	.....	.....	.....	.....	43	7	.....	.....	313	686	2,150
20 Punta Gorda	39	34	.....	48	38	.....	.....	.....	.....	48	.....	.....	.....	.....	2,343	4,800
21 Wauchula	39	5	.....	48	.....	.....	.....	.....	.....	.....	.....	.....	35	.....	7,493	8,629
22 Winter Haven	59	59	.....	73	73	.....	7	.....	.....	64	.....	.....	252	123	7,714	10,235
23 Haines City Circuit	39	24	.....	48	15	.....	.....	.....	.....	.....	5	.....	.....	210	1,656	3,281
24 Kathleen	30	11	.....	37	12	.....	.....	.....	.....	20	.....	.....	25	70	347	1,205
25 Zolfo	35	35	.....	42	42	.....	.....	.....	$36	.....	13	.....	.....	37	1,154	2,354
Total	$922	$687	$75	$1,067	$825	.....	$14	.....	$36	$894	$197	.....	$2,027	$6,845	$37,218	$78,424

CHARGES	Presiding Elder—Assessed	Presiding Elder—Paid	Preacher in Charge—Assessed	Preacher in Charge—Paid	Bishops' Fund—Assessed	Bishops' Fund—Paid	Conference Claimants and Superannuate Endowment Fund—Assessed	Conference Claimants and Superannuate Endowment Fund—Paid	Foreign Missions—Assessed	Foreign Missions—Paid	Foreign Missions—Special	Home and Conference Missions—Assessed	Home and Conference Missions—Paid	Home Missions—Special	Conference Missions—Special
1 Apalachicola	$180	$133	$1,200	$894	$18	$5	$82	$63	$46	$46	.....	$118	$78	.....	.....
2 Aucilla and Greenville	66	49	535	391	7	7	38	38	22	13	.....	55	32	.....	.....
3 Bristol	77	60	639	489	7	.....	36	9	21	8	.....	53	.....	.....	.....
4 Carrabell	50	43	400	346	6	6	30	30	15	15	.....	32	32	.....	.....
5 Chattahoochee Circuit	62	62	560	523	6	9	35	38	22	25	.....	52	55	.....	.....
6 Fenholloway	28	32	250	303	4	4	16	16	9	14	.....	21	21	.....	.....
7 Greensboro Circuit	100	82	800	659	9	2	45	13	27	6	.....	63	32	.....	.....
8 Havana	87	59	700	466	8	.....	44	10	24	15	.....	63	25	.....	.....
9 Hinson	87	87	700	700	7	7	30	30	20	20	7	42	42	5	.....
10 Leon Circuit	106	91	850	733	12	12	64	64	39	39	32	84	84	.....	.....
11 Madison	180	180	1,200	1,200	17	17	88	88	50	50	.....	126	126	.....	.....
12 Madison Circuit	81	81	650	650	9	9	45	45	27	30	.....	68	68	.....	.....
13 Midway	50	35	400	281	3	1	15	4	9	7	.....	22	13	.....	.....
14 Monticello	202	202	1,350	1,350	19	19	109	100	58	58	.....	140	140	164	.....
15 Mayo and Mission	150	160	1,200	1,275	14	10	74	60	43	31	.....	105	105	.....	.....
16 Perry	150	150	1,000	1,000	14	14	75	53	42	42	.....	105	75	.....	.....
17 Quincy	240	240	1,750	1,750	23	23	118	118	69	69	34	168	168	.....	200
18 Sopchoppy	68	31	552	352	6	2	30	7	20	5	.....	42	12	.....	.....
19 Tallahassee	330	330	2,200	2,200	33	33	170	175	98	98	173	246	246	.....	340
20 Waukeenah	57	49	460	397	7	2	31	20	20	20	.....	42	42	.....	.....
21 West Madison	62	59	500	478	7	7	35	35	20	20	.....	52	52	.....	.....
Total	$2,326	$2,156	$17,196	$15,971	$228	$189	$1,157	$1,006	$677	$616	$246	$1,636	$1,423	$169	$740

Havana not mentioned in totals.

Statistical Table No. 3—Tallahassee District—Continued.

CHARGES	Church Extension—Assessed	Church Extension—Paid	Church Extension—Special	Education—Assessed	Education—Paid	American Bible Society—Assessed	American Bible Society—Paid	District Parsonage—Assessed	District Parsonage—Paid	For Sunday School Special	For Orphanage	For Advocate	Incidental Expenses	Objects Not Elsewhere Reported	Total from Table 2	Grand Total for Year
1 Apalachicola	$57	$16	.....	$72	$5	.....	$2	.....	$1	$21	$46	$4	$146	$19	$333	$1,814
2 Aucilla and Greenville	26	15	$6	33	19	.....	5	.....	8	4	19	10	.....	467	120	1,204
3 Bristol	26	15	.....	.....	.....	.....	.....	.....	4	.....	31	15	16	.....	1,846	2,593
4 Carrabell	17	17	.....	20	20	.....	.....	.....	6	5	20	6	.....	152	201	898
5 Chattahoochee Circuit	25	25	.....	30	33	.....	3	.....	3	7	42	9	65	251	323	1,359
6 Fenholloway	12	12	.....	13	13	.....	1	.....	3	.....	12	4	.....	14	801	1,259
7 Greensboro Circuit	32	9	.....	38	12	.....	.....	.....	9	3	12	1	.....	242	101	1,183
8 Havana	30	10	.....	36	.....	.....	.....	.....	.....	.....	10	5	62	.....	209	873
9 Hinson	22	22	6	25	25	.....	7	.....	7	8	24	8	25	27	237	1,294
10 Leon Circuit	43	43	15	50	50	.....	9	.....	13	.....	45	15	60	.....	238	2,195
11 Madison	60	60	.....	72	72	.....	5	.....	18	23	64	24	108	20	1,020	3,075
12 Madison Circuit	32	32	5	30	43	.....	5	.....	10	13	38	17	66	359	119	1,596
13 Midway	10	3	.....	13	2	.....	.....	.....	3	1	4	4	.....	.....	8	364
14 Monticello	68	68	25	83	83	.....	6	.....	.....	76	.....	27	322	.....	782	3,399
15 Mayo and Mission	50	30	.....	63	35	.....	1	.....	10	12	53	13	.....	487	160	2,432
16 Perry	50	.....	.....	62	22	.....	3	.....	.....	.....	54	.....	.....	381	582	2,376
17 Quincy	80	80	14	100	100	.....	.....	.....	24	32	82	25	248	80	611	3,802
18 Sopchoppy	23	5	.....	28	5	.....	.....	.....	7	.....	7	.....	.....	175	.....	608
19 Tallahassee	115	115	26	142	142	.....	10	.....	36	.....	126	46	570	1,030	1,936	7,577
20 Waukeenah	23	20	.....	28	2	.....	3	.....	5	.....	16	4	50	153	220	1,003
21 West Madison	20	20	.....	30	30	.....	1	.....	.....	8	26	9	16	60	85	909
Total	$791	$607	$91	$941	$713	.....	$61	.....	$172	$213	$721	$241	$1,692	$3,926	$10,250	$40,022

CHARGES	Presiding Elder—Assessed	Presiding Elder—Paid	Preacher in Charge—Assessed	Preacher in Charge—Paid	Bishops' Fund—Assessed	Bishops' Fund—Paid	Conference Claimants and Superannuate Endowment Fund—Assessed	Conference Claimants and Superannuate Endowment Fund—Paid	Foreign Missions—Assessed	Foreign Missions—Paid	Foreign Missions—Special	Home and Conference Missions—Assessed	Home and Conference Missions—Paid	Home Missions—Special	Conference Missions—Special
1 Tampa—First Church..	$468	$468	$3.600	$4,140	$48	$48	$248	$248	$146	$146	.....	$362	$362	.....	.....
2 " Hyde Park.....	390	390	3,000	3,000	40	40	202	202	119	119	.....	296	296	.....	.....
3 " Tampa Heights....	260	260	2,000	2,000	27	27	139	139	82	82	.....	204	204	.....	.....
4 " Highland Avenue..	78	93	1,270	719	9	9	46	46	.....	18	.....	.....	19	.....	.....
5 " Selma Avenue.....	78	69	600	600	8.25	8.25	42	42	25	25	.....	61	61	.....	.....
6 " Garey.....	117	107	885	783.62	9.55	9.55	60.75	60.75	28.75	28.75	.....	71.50	71.50	.....	.....
7 Port Tampa.....	78	78	600	600	8	8	42	42	25	25	.....	61	61	.....	.....
8 Plant City.....	195	195	1,500	1,500	20	20	104	104	62	62	.....	153	153	.....	.....
9 Seffner.....	80.25	77.05	625	592.68	9.50	9.50	.....	.....	28.75	12.30	.....	71.50	58.75	.....	.....
10 Parrish and Ellenton...	84	84	650	657	8	8	46	46	26	26	.....	66	66	.....	.....
11 Bloomingdale.....	39	39	275	275	4	4	21	21	12	12	.....	30.50	30.50	.....	.....
12 Palmetto.....	104	104	800	800	11	11	56	56	33	33	.....	81	81	.....	.....
13 Wimauma & Terra Cia..	78	78	500	453	8	2	42	20	25	25	.....	61	61	.....	.....
14 Manatee.....	156	156	1,200	1,200	16	16	84	84	49	49	.....	122	122	.....	.....
15 Bradentown.....	208	208	1,600	1,600	22	22	112	112	66	66	.....	162	162	.....	.....
16 Sarasota.....	130	130	1,000	1,000	.....	.....	70	23	.....	.....	.....	102	17	.....	.....
17 Miakka.....	91	91	600	600	9	9	48	48	28	20	.....	71	71	.....	.....
18 San Marco.....	100	36	.....	.....	.....	.....	.....	2	.....	.....	.....	.....	.....	5	.....
19 San Pablo.....	.....	.....	.....	.....	.....	.....	.....	.....	.....	.....	.....	.....	.....	10	.....
20 San Mateo.....	.....	.....	50	45	.....	.....	.....	.....	.....	.....	.....	.....	.....	.....	.....
Total.....	$1,935	$1,874	$14,705	$13,367	$174	$168	$936	$869	$505	$495	.....	$1,353	$1,255	$15	.....

Statistical Table No. 3—Tampa District—Continued.

CHARGES	Church Extension—Assessed	Church Extension—Paid	Church Extension—Special	Education—Assessed	Education—Paid	American Bible Society—Assessed	American Bible Society—Paid	General Conference Expenses—Assessed	General Conference Expenses—Paid	For S. S. Extension	Advocate	For Orphanage	Incidental Expenses	Objects Not Elsewhere Reported	Total from Table 2	Grand Total for Year
1 Tampa—First Church..	$169	$169	.....	$207	$207	.....	.....	.....	.....	$55	$65	$182	$3,068	$456	$2,790	$12,406
2 " Hyde Park.....	133	138	.....	169	169	.....	.....	.....	.....	45	53	148	.....	400	2,871	9,481
3 " Tampa Heights....	95	95	.....	116	116	.....	$3	.....	.....	31	36	102	200	370	7,879	11,550
4 " Highland Avenue..	.....	20	.....	.....	16	.....	.....	.....	.....	.....	2	.....	14	138	332	1,423
5 " Selma Avenue.....	29	.....	.....	.....	.....	.....	.....	.....	.....	9	12	29	48	22	123.53	1,022.75
6 " Garey.....	40	.....	.....	33	7.45	.....	.....	.....	.....	.....	.....	36	.....	20	234.95	1,450.47
7 Port Tampa.....	28	28	.....	35	35	.....	.....	.....	.....	9	.....	31	25	211	172	1,322
8 Plant City.....	71	71	.....	87	87	.....	.....	.....	.....	23	52	77	90	.....	2,071	4,415
9 Seffner.....	33.50	8	.....	41	10.25	.....	.....	.....	.....	11	12.75	36	.....	24.50	285	1,137.78
10 Parrish and Ellenton...	31	31	.....	38	38	.....	4	.....	.....	10	12	33	.....	436	77	1,532
11 Bloomingdale.....	14.25	14.25	.....	17.50	17.50	.....	.....	.....	.....	5	22	.....	30	900	91	1,461.25
12 Palmetto.....	38	38	.....	46.75	46.75	.....	.....	.....	.....	.....	14.75	41	105.27	28	252.01	1,501.51
13 Wimauma & Terra Cia..	.....	.....	.....	35	.....	.....	.....	.....	.....	9	.....	31	11	21	33	853
14 Manatee.....	57	57	.....	70	70	.....	.....	.....	.....	18	22	61	290	411	878	3,437
15 Bradentown.....	76	70	.....	93	80	.....	.....	.....	.....	.....	10	76	282	56	968.92	3,510.92
16 Sarasota.....	.....	.....	.....	.....	.....	.....	.....	.....	.....	.....	.....	.....	12	106	18,630	19,918
17 Miakka.....	33	33	.....	41	41	.....	2	.....	.....	11	12	36	11	202	305	1,506
18 San Marco.....	.....	.....	.....	.....	.....	.....	2	.....	.....	.....	.....	.....	.....	135	168	346
19 San Pablo.....	.....	5	.....	.....	.....	.....	1	.....	.....	.....	.....	.....	.....	216	24	256
20 San Mateo.....	.....	.....	.....	.....	.....	.....	.....	.....	.....	.....	.....	.....	41	.....	152	238
Total.....	$562	$536	.....	$672	$577	.....	$6	.....	.....	$142	$213	$607	$858	$2,646	$34,273	$58,783

CHARGES	Presiding Elder—Assessed	Presiding Elder—Paid	Preacher in Charge—Assessed	Preacher in Charge—Paid	Bishops' Fund—Assessed	Bishops' Fund—Paid	Conference Claimants and Superannuate Endowment Fund—Assessed	Conference Claimants and Superannuate Endowment Fund—Paid	Foreign Missions—Assessed	Foreign Missions—Paid	Foreign Missions—Special	Home and Conference Missions—Assessed	Home and Conference Missions—Paid	Home Missions—Special	Conference Missions—Special
1 Briceville Circuit	$120	$120	$800	$800	$12	$12	$63	$63	$38	$38	.....	$91	$91	.....	.....
2 Callahan	120	122	800	834	12	12	63	63	38	30	.....	91	91	.....	.....
3 Fernandina	135	135	900	900	12	5	63	20	38	20	.....	91	30	.....	.....
4 Green Cove Spring	142	166	950	739	12	5	63	32	38	11	.....	91	80	.....	.....
5 Hastings	120	74	800	509	5	3	23	10	14	14	.....	34	34	.....	.....
6 Hilliard Mission	93	25	625	166	5	.....	23	5	14	5	.....	34	16	.....	.....
7 Jacksonville—First Ch.	375	375	2,500	2,500	38	38	196	196	118	118	15	285	285	300	.....
8 " City Mission	60	42	400	300	4	2	19	11	12	8	.....	28	18	.....	.....
9 " Marvin	65	65	435	435	5	4	23	18	14	14	.....	34	34	.....	.....
10 " Parker Street	60	35	400	240	4	4	19	24	12	6	.....	29	23	.....	.....
11 " Riverside Park	270	270	1,800	1,800	27	27	140	140	83	83	.....	205	205	.....	.....
12 " Phoenix Park	120	120	800	800	9	5	47	30	28	20	.....	68	40	.....	.....
13 " St. Mathew's and King's Road	172	135	1,135	900	11	5	54	30	33	20	.....	80	75	.....	.....
14 " Springfield	225	225	1,500	1,500	23	23	118	118	70	70	.....	172	172	100	.....
15 " Wesley Memorial	180	180	1,200	1,200	15	15	78	78	47	47	.....	114	114	.....	.....
16 McClenny	75	51	500	360	3	2	16	12	9	9	.....	23	23	.....	.....
17 Middleburg	101	70	675	467	6	.....	31	20	19	5	.....	46	34	.....	.....
18 New Augustine	.....	50	.....	341	.....	3	.....	16	.....	9	.....	.....	23	.....	.....
19 St. Augustine	165	75	1,100	501	14	8	70	21	42	7	.....	103	63	.....	.....
20 South Jacksonville	112	87	750	578	8	6	39	29	24	24	.....	57	57	.....	.....
Total	$2,410	$2,362	$18,070	$15,870	$225	$179	$1,128	$946	$691	$558	$15	$1,676	$1,518	$400	.....

Statistical Table No. 3—Jacksonville District—Continued.

CHARGES	Church Extension—Assessed	Church Extension—Paid	Church Extension—Special	Education—Assessed	Education—Paid	American Bible Society—Assessed	American Bible Society—Paid	Gen'l Conference Exp.—Assessed	Gen'l Conference Exp.—Paid	For Orphanage	For S. S. Extension	Advocate	Incidental Expenses	Objects Not Elsewhere Reported	Total from Table 2	Grand Total for Year
1 Briceville Circuit	$43	$43	.....	$52	$52	.....	$3	.....	.....	$46	$16	$16	$50	$216	$388	$1,954
2 Callahan	43	35	.....	52	20	.....	5	.....	.....	40	14	13	261	36	112	1,688
3 Fernandina	43	20	.....	52	20	.....	12	.....	.....	20	5	7	100	57	427	1,768
4 Green Cove Spring	43	8	.....	52	10	.....	1	.....	.....	27	.....	15	69	105	374	1,582
5 Hastings	16	3	.....	20	5	.....	3	.....	.....	13	.....	.....	.....	158	1,595	2,421
6 Hilliard Mission	16	5	.....	20	.....	.....	1	.....	.....	5	5	1	10	8	52	304
7 Jacksonville—First Ch.	133	133	.....	164	164	.....	6	.....	.....	144	53	53	1,691	2,585	2,076	10,732
8 " City Mission	13	.....	.....	16	.....	.....	.....	.....	.....	14	.....	5	10	25	2,602	3,037
9 " Marvin	16	.....	.....	20	8	.....	.....	.....	.....	14	6	.....	.....	23	655	1,276
10 " Parker Street	13	5	.....	16	.....	.....	1	.....	.....	9	3	3	.....	5	375	733
11 " Riverside Park	95	95	.....	120	93	.....	4	.....	.....	104	33	20	600	14	602	4,090
12 " Phoenix Park	38	15	25	39	10	.....	3	.....	.....	30	2	10	135	39	1,183	2,467
13 " St. Mathew's and King's Road	37	20	.....	46	20	.....	.....	.....	.....	13	6	8	197	74	1,091	2,594
14 " Springfield	80	80	.....	98	98	.....	4	.....	.....	86	32	32	567	590	2,275	5,972
15 " Wesley Memorial	54	.....	.....	66	.....	.....	5	.....	.....	51	21	15	207	14	1,951	3,898
16 McClenny	11	7	.....	13	8	.....	3	.....	.....	17	2	2	50	70	1,602	2,218
17 Middleburg	21	.....	.....	26	4	.....	2	.....	.....	12	7	.....	60	88	209	978
18 New Augustine	11	11	.....	13	8	.....	.....	.....	.....	12	.....	.....	80	5	76	634
19 St. Augustine	48	5	.....	59	5	.....	.....	.....	.....	5	5	18	231	61	505	1,510
20 South Jacksonville	27	3	.....	33	16	.....	1	.....	.....	15	9	4	50	30	528	1,447
Total	$791	$488	$25	$977	$541	.....	$44	.....	.....	$677	$219	$222	$4,368	$4,263	$18,678	$38,413

CHARGES	Presiding Elder—Assessed	Presiding Elder—Paid	Preacher in Charge—Assessed	Preacher in Charge—Paid	Bishops' Fund—Assessed	Bishops' Fund—Paid	Conference Claimants and Superannuate Endowment Fund—Assessed	Conference Claimants and Superannuate Endowment Fund—Paid	Foreign Missions—Assessed	Foreign Missions—Paid	Foreign Missions—Special	Home and Conference Missions—Assessed	Home and Conference Missions—Paid	Home Missions—Special	Conference Missions—Special
1 Delray	$101	$101	$750	$750	$7	$7	$37	$37	$25	$25	.....	$52	$52	.....	.....
2 Dania	94	67	700	500	8	5	40	18	23	20	.....	57	15	.....	.....
3 Fort Lauderdale	108	108	800	800	9	9	45	30	27	14	.....	65	65	.....	.....
4 Fort Pierce	175	165	1,200	1,000	14	12	75	75	43	43	.....	105	105	.....	.....
5 Homestead	82	82	600	661	4	4	24	24	13	13	.....	32	32	.....	.....
6 Key West—First Church	148	148	1,100	1,100	12	12	63	63	37	37	.....	90	90	.....	.....
7 " Flemming Street	121	110	900	800	10	8	52	16	30	30	.....	73	20	.....	.....
8 " Memorial	122	61	1,000	672	10	2	52	13	30	7	.....	73	35	.....	.....
9 Kissimmee	216	216	1,600	1,600	18	18	85	85	50	50	.....	122	122	.....	.....
10 Lemon City	121	121	900	900	6	4	29	20	17	10	.....	41	20	.....	.....
11 Miami	317	317	2,353	2,353	24	24	108	108	65	65	.....	166	166	.....	.....
12 Orlando	250	296	2,600	2,800	20	20	148	148	87	87	.....	211	211	.....	.....
13 Sebastian	88	56	650	415	4	4	24	22	13	13	.....	32	32	.....	.....
14 Stewart and Jensen	128	128	800	713	6	6	34	34	20	20	.....	49	49	.....	.....
15 Titusville	98	68	725	505	8	4	40	20	23	11	.....	57	28	.....	.....
16 West Palm Beach	182	182	1,350	1,350	15	15	78	78	45	45	.....	110	110	.....	.....
17 Cocoa	68	68	500	510	6	3	29	20	17	8	.....	41	41	.....	.....
18 La Trinidad	.....	7	50	25	.....	.....	.....	.....	.....	.....	.....	.....	.....	.....	.....
Total	$2,419	$2,501	$18,578	$17,454	$190	$166	$963	$811	$563	$498	.....	$1,376	$1,193	.....	.....

Statistical Table No. 3—Miami District—Continued.

CHARGES	Church Extension—Assessed	Church Extension—Paid	Church Extension—Special	Education—Assessed	Education—Paid	American Bible Society—Assessed	American Bible Society—Paid	Gen'l Conference Exp.—Assessed	Gen'l Conference Exp.—Paid	For Orphanage	Advocate	For S. S. Extension	Incidental Expenses	Objects Not Elsewhere Reported	Total from Table 2	Grand Total for Year
1 Delray	$25	$25	.....	.....	.....	.....	.....	.....	.....	$27	$8	$9	.....	.....	$339	$1,041
2 Dania	27	12	.....	$33	$5	.....	$5	.....	.....	15	.....	.....	.....	$35	697	1,400
3 Fort Lauderdale	31	12	.....	38	12	.....	.....	.....	.....	20	.....	.....	195	45	810	2,117
4 Fort Pierce	50	35	.....	61	40	.....	.....	.....	.....	45	14	20	.....	376	2,588	4,518
5 Homestead	15	15	.....	19	19	.....	.....	.....	.....	17	6	.....	.....	.....	598	1,461
6 Key West—First Church	42	42	.....	52	52	.....	5	.....	.....	46	13	16	519	.....	1,259	3,394
7 " Flemming Street	35	10	.....	43	.....	.....	2	.....	1	28	.....	.....	506	516	339	2,430
8 " Memorial	35	8	.....	43	10	.....	.....	.....	.....	5	3	3	.....	.....	1,135	1,956
9 Kissimmee	58	58	.....	71	71	.....	.....	.....	.....	62	22	22	55	590	.....	2,971
10 Lemon City	19	7	.....	24	8	.....	.....	.....	.....	4	.....	.....	25	60	159	1,344
11 Miami	81	81	.....	98	98	.....	2	.....	.....	86	33	35	369	450	753	4,931
12 Orlando	100	100	.....	123	123	.....	6	.....	.....	108	39	39	1,413	.....	17,601	22,954
13 Sebastian	15	5	.....	19	6	.....	2	.....	.....	.....	.....	.....	165	.....	214	938
14 Stewart and Jensen	23	23	.....	29	29	.....	3	.....	.....	17	9	.....	.....	.....	1,530	2,800
15 Titusville	27	13	.....	33	16	.....	2	.....	.....	19	6	4	102	115	310	1,236
16 West Palm Beach	52	52	.....	64	64	.....	5	.....	.....	56	20	20	57	100	7,641	9,796
17 Cocoa	19	5	.....	24	8	.....	.....	.....	.....	12	7	2	54	195	351	1,273
18 LaTrinidad	.....	.....	.....	.....	.....	.....	.....	.....	.....	.....	.....	.....	.....	68	150	252
Total	$654	$503	.....	$774	$561	.....	$32	.....	.....	$567	$183	$170	$3,331	$2,550	$36,474	$66,912

CHARGES	Presiding Elder—Assessed	Presiding Elder—Paid	Preacher in Charge—Assessed	Preacher in Charge—Paid	Bishops' Fund—Assessed	Bishops' Fund—Paid	Conference Claimants and Superannuate Endowment Fund—Assessed	Conference Claimants and Superannuate Endowment Fund—Paid	Foreign Missions—Assessed	Foreign Missions—Paid	Foreign Missions—Special	Home and Conference Missions—Assessed	Home and Conference Missions—Paid	Home Missions—Special	Conference Missions—Special
1 Alachua	$135	$89	$900	$717	$11	$5	$58	$40	$34	$17	.....	$84	$42	.....	.....
2 Bronson	77	77	623	623	9	2	45	15	26	20	.....	65	45	.....	.....
3 Cedar Keys	120	79	800	528	10	7	52	26	30	19	.....	75	50	.....	.....
4 Columbia Circuit	90	68	730	544	9	4	46	33	26	24	.....	66	55	.....	.....
5 Fort White	125	97	835	652	9	4	50	21	29	13	.....	72	30	.....	.....
6 Gainesville	300	300	2,000	2,000	25	25	129	129	74	74	.....	187	187	.....	.....
7 Gainesville Mission	.....	7	.....	79	.....	1	.....	3	.....	.....	.....	.....	10	.....	.....
8 High Springs	102	102	811	811	9	2	46	13	26	7	.....	67	20	.....	.....
9 Jennings	75	35	600	290	8	7	42	12	24	8	.....	61	10	.....	.....
10 Jasper	150	150	1,000	1,000	13	10	65	53	37	37	.....	96	72	25	.....
11 Lake City	135	135	900	900	15	10	77	77	45	25	.....	112	67	.....	.....
12 Lake Butler	61	59	550	501	9	5	45	20	28	28	.....	54	22	.....	.....
13 Live Oak	270	270	1,800	1,800	21	21	106	106	61	61	.....	154	154	.....	.....
14 Live Oak Mission	50	47	475	376	6	3	29	29	17	.....	.....	42	42	.....	.....
15 Welborn	9	69	720	549	10	2	51	10	29	2	.....	74	22	.....	.....
16 White Springs	150	112	1,000	780	.....	5	.....	12	.....	20	.....	.....	20	.....	.....
17 Williston	150	141	1,000	940	13	13	65	37	94	94	.....	.....	.....	.....	.....
18 Bronson Mission	50	23	400	235	.....	.....	20	9	15	10	.....	40	12	.....	.....
Total	$2,049	$1,800	$15,144	$12,325	$177	$126	$926	$635	$595	$439	.....	$1,249	$860	$25	.....

Statistical Table No. 3—Gainesville District—Continued.

CHARGES	Church Extension—Assessed	Church Extension—Paid	Church Extension—Special	Education—Assessed	Education—Paid	American Bible Society—Assessed	American Bible Society—Paid	General Conference Expenses—Assessed	General Conference Expenses—Paid	For District Parsonage	For Orphanage	Advocate	Incidental Expenses	Objects Not Elsewhere Reported	Total from Table 2	Grand Total for Year
1 Alachua	$39	$19	.....	$48	$24	.....	$1	.....	.....	.....	$25	$10	$18	$212	$176	$1,376
2 Bronson	31	6	.....	38	8	.....	1	.....	.....	$2	33	4	36	800	280	1,956
3 Cedar Keys	35	5	.....	43	8	.....	.....	.....	.....	5	38	3	40	238	133	1,175
4 Columbia Circuit	31	18	.....	38	21	.....	12	.....	.....	5	22	8	10	28	96	928
5 Fort White	34	14	.....	42	18	.....	12	.....	.....	.....	19	1	30	55	452	1,408
6 Gainesville	88	88	.....	108	108	.....	.....	.....	.....	20	94	34	1,392	759	3,859	9,100
7 Gainesville Mission	.....	2	.....	.....	3	.....	1	.....	.....	.....	.....	.....	.....	.....	23	240
8 High Springs	32	9	.....	38	11	.....	.....	.....	.....	.....	10	3	100	78	256	1,428
9 Jennings	28	8	.....	35	8	.....	4	.....	.....	6	6	15	154	.....	58	623
10 Jasper	45	20	.....	50	25	5	2	.....	.....	2	44	12	39	165	604	2,259
11 Lake City	52	32	.....	65	15	.....	.....	.....	.....	.....	53	10	175	180	428	2,253
12 Lake Butler	32	7	.....	.....	.....	.....	.....	.....	.....	.....	15	.....	.....	10	220	898
13 Live Oak	72	72	.....	89	89	.....	.....	.....	.....	.....	78	22	341	402	1,224	4,640
14 Live Oak Mission	.....	.....	.....	.....	.....	.....	.....	.....	.....	.....	7	.....	10	.....	557	1,072
15 Welborn	34	4	.....	48	5	.....	1	.....	.....	.....	10	10	50	7	188	912
16 White Springs	.....	10	.....	.....	10	.....	.....	.....	.....	.....	.....	.....	40	30	162	1,201
17 Williston	44	24	.....	54	54	.....	2	.....	.....	.....	52	19	130	16	573	2,170
18 Bronson Mission	20	9	.....	20	10	.....	1	.....	.....	.....	.....	3	.....	.....	63	376
Total	$617	$347	.....	$716	$417	$5	$17	.....	.....	$40	$506	$154	$2,605	$2,978	$9,259	$34,045

CHARGES	Presiding Elder—Assessed	Presiding Elder—Paid	Preacher in Charge—Assessed	Preacher in Charge—Paid	Bishops' Fund—Assessed	Bishops' Fund—Paid	Conference Claimants and Superannuate Endowment Fund—Assessed	Conference Claimants and Superannuate Endowment Fund—Paid	Foreign Missions—Assessed	Foreign Missions—Paid	Foreign Missions—Special	Home and Conference Missions—Assessed	Home and Conference Missions—Paid	Home Missions—Special	Conference Missions—Special
1 Blanton	$81	$54	$650	$435	$10	$10	$42	$12	$23	$12	.....	$55	$12	.....	.....
2 Brooksville	127	127	1,020	1,020	12	12	64	64	44	44	.....	100	100	.....	.....
3 Brooksville Mission	100	44	800	357	10	.....	35	.....	24	6	.....	55	6	.....	.....
4 Bushnell	112	57	900	505	10	3	57	15	37	10	.....	65	20	.....	.....
5 Clearwater	187	187	1,500	1,500	15	15	79	79	59	59	.....	115	115	.....	.....
6 Coleman	125	98	1,000	788	13	4	64	47	44	32	.....	100	75	.....	.....
7 Crystal River	.....	29	.....	236	.....	.....	.....	5	.....	10	.....	.....	18	.....	.....
8 Dade City	137	137	1,100	1,100	15	15	79	79	59	60	10	115	115	.....	.....
9 Dunellon	125	107	1,000	901	12	5	63	29	48	20	.....	95	43	.....	.....
10 Inverness	150	77	1,200	722	12	.....	64	10	43	8	.....	95	50	.....	.....
11 Largo	137	137	1,100	1,100	12	12	64	82	44	60	.....	100	100	.....	.....
12 Leesburg	112	112	900	963	12	12	64	64	39	39	.....	90	90	.....	.....
13 Ocala	275	275	2,200	2,200	25	25	133	133	90	90	.....	200	200	10	.....
14 St. Petersburg	250	250	2,000	2,000	22	22	117	117	79	79	.....	175	175	100	.....
15 Sutherland	135	135	1,220	1,220	12	12	64	64	44	44	.....	105	105	.....	.....
16 Tarpon Springs	100	100	800	800	15	8	34	.....	34	17	.....	65	30	.....	.....
17 Webster	125	93	1,000	746	11	5	60	50	34	26	.....	75	37	.....	.....
18 Wildwood	100	78	800	629	.....	.....	.....	5	.....	8	.....	.....	26	.....	.....
19 St. Petersburg Missoin	37	37	300	300	3	3	16	.....	11	11	.....	25	25	.....	.....
Total	$2,415	$2,134	$19,490	$17,522	$221	$163	$1,099	$854	$756	$619	$10	$1,630	$1,342	$110	.....

Statistical Table No. 3—Ocala District—Continued.

CHARGES	Church Extension—Assessed	Church Extension—Paid	Church Extension—Special	Education—Assessed	Education—Paid	American Bible Society—Assessed	American Bible Society—Paid	For District Parsonage Assessed	For District Parsonage Paid	For Orphanage	For S. S. Extension	Advocate	Incidental Expenses	Objects Not Elsewhere Reported	Total from Table 2	Grand Total for Year
1 Blanton	$25			$30					$7	$10	$7				$766	$883
2 Brooksville	44	$25		56	$30					38	12	$8	$324	$250	806	2,859
3 Brooksville Mission	35			30								2	15	68	451	953
4 Bushnell	34			40	5					18			355		91	1,144
5 Clearwater	59	59		70	70				13	74	20	20	167	1,603	2,882	6,911
6 Coleman	44	13		56	17					24	5	5	96	224	191	1,621
7 Crystal River										3				35	1,000	1,372
8 Dade City	59	59		70	70					65	20	20	120	329	690	2,896
9 Dunellon	43	16		56	20								43		489	1,673
10 Inverness										4					522	1,408
11 Largo	44	44		56	56		$6			77	16	16	150	259	2,073	4,200
12 Leesburg	39	39		50	50				9	50	15	15	101		287	1,854
13 Ocala	90	90		112	112		5		22	95	32	32	728	243	1,348	5,486
14 St. Petersburg	79	79		98	98		250		19	91	28	28	860	141	5,373	9,464
15 Sutherland	44	44		56	56				12	48	16		184	214	2,463	4,633
16 Tarpon Springs	34	17		40	20					18	6		50	25	1,010	2,047
17 Webster	34	15		40	20		4			47	8				380	1,525
18 Wildwood		6									5		58	1,000	470	2,287
19 St. Petersburg Missoin	11			14	14					11	4	2	10	193	599	1,210
Total	$766	$506		$874	$638		$265		$82	$673	$194	$143	$3,261	$4,634	$21,921	$54,426

CHARGES	Presiding Elder—Assessed	Presiding Elder—Paid	Preacher in Charge—Assessed	Preacher in Charge—Paid	Bishops' Fund—Assessed	Bishops' Fund—Paid	Conference Claimants and Superannuate Endowment Fund—Assessed	Conference Claimants and Superannuate Endowment Fund—Paid	Foreign Missions—Assessed	Foreign Missions—Paid	Foreign Missions—Special	Home and Conference Missions—Assessed	Home and Conference Missions—Paid	Home Missions—Special	Conference Missions—Special
1 Apopka	$56	$56	$435	$407	$5	$5	$25	$25	$15	$14	.....	$36	$34	.....	.....
2 Anthony	95	86	705	636	8	5	42	40	24	15	.....	59	54	.....	.....
3 Altoona Mission	.....	61	.....	390	6	6	30	15	18	9	5	44	22	.....	.....
4 Bunnell	81	81	600	722	.....	.....	.....	35	.....	.....	.....	58	58	.....	.....
5 Citra	84	70	625	510	8	7	43	43	24	24	35	60	60	.....	.....
6 Crescent City and St. John's Park	114	68	850	535	7	3	35	19	21	10	.....	50	25	.....	.....
7 DeLand	189	189	1,400	1,400	16	16	90	90	58	58	.....	118	118	.....	.....
8 Enterprise	53	53	410	365	5	2	15	15	15	15	.....	35	43	.....	.....
9 Hawthorne Circuit	108	92	890	685	8	7	35	30	20	15	.....	50	50	.....	.....
10 Kingston & Pt. Orange	.....	48	600	360	7	1	35	18	21	11	.....	50	25	.....	.....
11 Maitland	50	50	350	321	5	5	25	25	15	15	.....	36	36	.....	.....
12 Micanopy	120	111	833	800	11	5	55	33	33	32	.....	80	50	.....	.....
13 New Smyrna	54	54	400	400	6	3	30	25	18	18	.....	44	44	.....	.....
14 Oviedo	94	94	700	700	10	10	50	50	30	30	.....	72	72	.....	.....
15 Orange Springs Mission	.....	.....	.....	.....	.....	.....	.....	.....	.....	.....	.....	.....	.....	.....	.....
16 Palatka	212	212	1,600	1,600	20	20	105	105	60	60	.....	147	147	.....	.....
17 Rodman & Fort McCoy	135	128	1,000	906	15	8	67	50	40	40	.....	92	92	.....	.....
18 Reddick	94	74	700	550	8	4	40	33	24	13	.....	59	52	.....	.....
19 Sanford	202	202	1,500	1,500	18	10	90	75	54	38	.....	132	122	.....	.....
20 Seville	62	55	460	405	5	4	25	25	15	15	.....	35	35	.....	.....
21 Starke	121	96	900	703	10	7	55	30	40	23	.....	90	38	.....	.....
22 Welaka	50	50	.....	155	.....	.....	.....	.....	.....	.....	8	.....	25	.....	.....
23 Umatilla	202	202	1,500	1,500	18	18	85	85	54	54	59	130	130	.....	.....
24 Winter Garden	97	97	750	750	8	8	40	40	19	19	.....	50	50	.....	.....
25 Interlachen	67	28	503	212	3	1	20	7	17	.....	.....	40	6	.....	.....
26 Melrose	107	107	800	800	12	2	60	60	36	36	.....	88	88	.....	.....
Total	$2,440	$2,364	$18,426	$17,312	$219	$157	$1,097	$973	$671	$564	$98	$1,655	$1,476	$753	$489

Statistical Table No. 3—Palatka District—Continued.

CHARGES	Church Extension—Assessed	Church Extension—Paid	Church Extension—Special	Education—Assessed	Education—Paid	American Bible Society—Assessed	American Bible Society—Paid	Gen'l Conference Exp.—Assessed	Gen'l Conference Exp.—Paid	For District Parsonage	For Sunday School Special	For Orphanage	Incidental Expenses	Objects Not Elsewhere Reported	Total from Table 2	Grand Total for Year
1 Apopka	$20	$19		$22	$19					$9	$6	$24	$24	$71	$503	$1,190
2 Anthony	29	19		37	23		$1			16	10	32	45	10	299	1,291
3 Altoona Mission	20			25										2	198	723
4 Bunnell												10	18	4	418	1,144
5 Citra	30	26		37	32		4			6		32	21	70	830	1,770
6 Crescent City and St. John's Park	25	12		30	14		3				9	32	31	262	1,142	2,166
7 DeLand	60	60		75	75		6					53	132	1,068	2,471	5,735
8 Enterprise	10	4		20								18		95	105	716
9 Hawthorne Circuit	20	10		32	13					5		20	50		1,371	2,348
10 Kingston & Pt. Orange	24	10		30	7	6	2					14	125		68	697
11 Maitland	15	10		20	5					5		17	12	41	146	686
12 Micanopy	39	18		45	22					11		44		7	410	1,433
13 New Smyrna	18	12		24	5								58		447	576
14 Oviedo	38	38		46	46					25	14	36		14	393	1,524
15 Orange Springs Mission																
16 Palatka	75	75		90	90					60	25	75	159	408	2,376	5,419
17 Rodman & Fort McCoy	42	21		60	30						7	55	72	461	220	2,687
18 Reddick	35			35								16	35	11	207	1,026
19 Sanford	63	40		77	30		3				20	100	490	153	2,656	5,861
20 Seville	15	15		21						12	3	22	10	60	199	860
21 Starke	38	9		45	17							10	62	30	140	1,087
22 Welaka													5		67	309
23 Umatilla	60	60		75	75					36	22	68	50	548	698	3,600
24 Winter Garden	25	25				4	4			16	10		28	282	272	1,635
25 Interlachen	10			15						5		5	10	3	132	399
26 Melrose	42	6		51						5	7	20	90	70	873	2,043
Total	$[illegible]	$489		$912	$503		$23			$206	$133	$703	$1,527	$3,667	$16,947	$46,325

DISTRICTS	Presiding Elder—Assessed	Presiding Elder—Paid	Preacher in Charge—Assessed	Preacher in Charge—Paid	Bishops' Fund—Assessed	Bishops' Fund—Paid	Conference Claimants and Superannuate Endowment Fund—Assessed	Conference Claimants and Superannuate Endowment Fund—Paid	Foreign Missions—Assessed	Foreign Missions—Paid	Foreign Missions—Special	Home and Conference Missions—Assessed	Home and Conference Missions—Paid	Home Missions—Special	Conference Missions—Special
1 Bartow	$2,705	$2,618	$20,450	$19,869	$270	$200	$1,384	$1,153	812	677	522	2,020	1,733	305	24
2 Gainesville	2,049	1,800	15,144	12,325	177	126	926	625	595	439	.....	1,249	860	25	.....
3 Jacksonville	2,710	2,362	18,070	15,870	225	179	1,128	946	691	558	15	1,676	1,518	400	.....
4 Miami	2,419	2,301	18,578	17,454	190	166	963	811	565	498	.....	1,376	1,193	.....	.....
5 Ocala	2,415	2,134	19,490	17,522	221	163	1,099	854	756	619	10	1,630	1,342	110	.....
6 Palatka	2,447	2,364	18,426	17,312	219	157	1,097	973	671	564	98	1,655	1,476	753	489
7 Tallahassee	2,326	2,156	17,196	15,971	228	189	1,157	1,006	677	616	246	1,636	1,423	169	740
8 Tampa	1,935	1,874	14,705	13,967	174	168	936	869	505	495	.....	1,353	1,255	15	.....
Total	$19,006	$17,609	$142,059	$130,290	$1,704	$1,348	$8,690	$7,237	$5,272	$4,466	$891	$12,595	$10,800	$1,777	$1,253

Statistical Table No. 3—Recapitulation—Continued.

DISTRICTS	Church Extension—Assessed	Church Extension—Paid	Church Extension—Special	Education—Assessed	Education—Paid	American Bible Society—Assessed	American Bible Society—Paid	Advocate—Assessed	For Advocate Paid	For Sunday School Special	For Orphanage	District Parsonage—	Incidental Expenses	Objects Not Elsewhere Reported	Total from Table 2	Grand Total for Year
1 Bartow	$922	$687	$75	$1,067	$825	.....	$14	.....	.....	$197	$894	.....	$2,027	$6,881	$37,218	$78,424
2 Gainesville	617	347	.....	716	417	$5	17	.....	$154	40	506	$40	2,605	2,978	9,259	34,045
3 Jacksonville	791	488	25	977	541	.....	44	.....	222	219	677	.....	4,368	4,203	18,678	38,413
4 Miami	654	503	.....	774	561	.....	32	.....	183	170	567	.....	3,331	2,550	36,474	66,912
5 Ocala	766	506	.....	874	638	.....	265	.....	143	194	673	82	3,261	4,634	21,921	54,426
6 Palatka	753	489	.....	912	503	.....	23	.....	.....	133	703	206	1,527	3,667	16,947	46,325
7 Tallahassee	791	697	91	941	713	.....	61	.....	.....	213	721	172	1,692	3,926	10,250	40,932
8 Tampa	562	536	.....	672	577	.....	6	.....	213	142	607	.....	858	2,646	34,273	58,783
Total	$5,856	$4,163	$191	$6,933	$4,775	.....	$462	.....	$915	$1,308	$5,348	$500	$19,669	$31,485	$185,020	$418,260

FLORIDA ANNUAL CONFERENCE

TAMPA HEIGHTS

DECEMBER, 1915

ISAAC C: JENKINS, Editor
505 East Ross Avenue
TAMPA, FLORIDA

F287
M592y
1915

Press of
TRIBUNE
PUBLISHING
COMPANY
TAMPA.

SESSIONS OF THE FLORIDA CONFERENCE

No.	Place	Convened	President	Secretary
1	Tallahassee, Fla....	Feb. .., 1845	Bishop J. Soule.....	T. C. Benning
2	Monticello, Fla.....	Feb. 9, 1846	Bishop J. O. Andrew....	P. P. Smith
3	Quincy, Fla.....	Feb. 10, 1847	Bishop W. Capers.....	"
4	Waynesville, Ga....	Feb. .., 1848	Bishop J. O. Andrew....	"
5	Albany, Ga.....	Jan. 3, 1849	Bishop W. Capers.....	"
6	Madison, Fla.....	Feb. .., 1850	Bishop Ira L. Potter....	"
7	Thomasville, Ga....	Jan. 22, 1851	Bishop R. Paine.....	"
8	Tallahassee, Fla....	Jan. 28, 1852	Bishop J. O. Andrew....	"
9	Quincy, Fla.....	Jan. .., 1853	Bishop W. Capers.....	"
10	Monticello, Fla.....	Dec. .., 1853	Bishop R. A. Howren...	"
11	Madison, Fla.....	Dec. .., 1854	Bishop W. Capers.....	"
			S. P. Richardson.	"
12	Bainbridge, Ga.....	Dec. .., 1855	Bishop J. O. Andrew....	N. T. Gardner
13	Alligator, Fla.....	Dec. 24, 1856	Bishop J. O. Andrew....	P. P. Smith
14	Thomasville, Ga....	Dec. .., 1857	Bishop J. Early.....	"
15	Jacksonville, Fla...	Dec. 15, 1858	Bishop J. O. Andrew....	"
16	Micanopy, Fla.....	Dec. 28, 1859	Bishop H. H. Kavanaugh	J. C. Ley
17	Monticello, Fla.....	Dec. 12, 1860	Bishop G. F. Pierce.....	P. P. Smith
18	Quincy, Fla.....	Dec. 12, 1861	Bishop G. F. Pierce.....	"
19	Tallahassee, Fla....	Dec. 12, 1862	Bishop J. O. Andrew....	"
20	Thomasville, Ga....	Dec. 16, 1863	Bishop J. O. Andrew....	F. A. Branch
21	Monticello, Fla.....	Dec. 14, 1864	S. P. Richardson.	"
22	Madison, Fla.....	Nov. 29, 1865	Bishop G. F. Pierce.....	"
23	Quincy, Fla.....	Dec. 13, 1866	Bishop H. N. McTyeire..	"
24	Monticelo, Fla.....	Dec. 6, 1867	Bishop G. F. Pierce.....	"
25	Jacksonville, Fla...	Jan. 13, 1869	Bishop W. M. Wightman.	"
26	Lake City, Fla.....	Dec. 20, 1869	Bishop D. S. Doggett....	J. D. DePass
27	Tallahassee, Fla....	Jan. 4, 1871	Bishop W. M. Wightman.	U. S. Bird
28	Madison, Fla.....	Jan. .., 1872	Bishop W. M. Wightman.	"
29	Fernandina, Fla....	Jan. .., 1873	Bishop E. M. Marvin....	"
30	Jacksonville, Fla...	Jan. 7, 1874	Bishop G. F. Pierce.....	Frederick Pasco
31	Live Oak, Fla.....	Dec. 16, 1875	Bishop W. M. Wightman.	"
32	Quincy, Fla.....	Jan. 5, 1876	Bishop W. M. Wightman.	"
33	Monticello, Fla.....	Jan. 11, 1877	Bishop G. F. Pierce.....	"
34	Tampa, Fla.....	Nov. 15, 1877	Bishop G. F. Pierce.....	"
35	Gainesville, Fla....	Nov. 13, 1878	Bishop H. H. Kavanaugh	"
36	Tallahassee, Fla....	Dec. 17, 1879	Bishop D. S. Doggett....	"
37	Ocala, Fla.....	Dec. 16, 1880	Bishop G. F. Pierce.....	"
38	Monticello, Fla.....	Jan. 18, 1882	Bishop H. N. McTyeire..	"
39	Jacksonville, Fla...	Jan. 3, 1883	Bishop H. H. Kavanaugh	"
40	Madison, Fla.....	Jan. 8, 1884	Bishop J. C. Keener.....	"
41	Gainesville, Fla....	Jan. 7, 1885	Bishop Linus Parker....	"
42	Orlando, Fla.....	Jan. 6, 1886	Bishop R. K. Hargrove..	"
43	Tallahassee, Fla....	Dec. 16, 1886	Bishop E. R. Hendrix...	"
44	Leesburg, Fla.....	Dec. 14, 1887	Bishop J. S. Key.....	"
45	Bartow, Fla.....	Jan. 9, 1889	Bishop C. B. Galloway..	"
46	Gainesville, Fla....	Jan. 8, 1890	Bishop J. C. Keener.....	"
47	Monticello, Fla.....	Jan. 7, 1891	Bishop W. W. Duncan...	"
48	Tampa, Fla.....	Jan. 6, 1892	Bishop J. C. Granbery...	"
49	Ocala, Fla.....	Jan. 4, 1893	Bishop O. P. Fitzgerald.	"
50	Palatka, Fla.....	Jan. 3, 1894	Bishop A. G. Haygood...	"
51	Jacksonville, Fla...	Jan. 9, 1895	Bishop W. W. Duncan...	"
52	Orlando, Fla.....	Dec. 18, 1895	Bishop J. C. Granbery...	"
53	Tallahassee, Fla...	Dec. 9, 1896	Bishop C. B. Galloway..	"
54	Tampa, Fla.....	Dec. 17, 1897	Bishop W. W. Duncan...	"
55	Gainesville, Fla....	Dec. 14, 1898	Bishop W. A. Candler...	"
56	Monticello, Fla.....	Dec. 13, 1899	Bishop W. A. Candler...	"
57	Bartow, Fla.....	Dec. 13, 1900	Bishop W. A. Candler...	"
58	Live Oak, Fla.....	Dec. 12, 1901	Bishop J. C. Granbery...	"
59	Quincy, Fla.....	Jan. 8, 1903	Bishop A. Coke Smith...	"
60	Lake City, Fla.....	Dec. 10, 1903	Bishop A. W. Wilson....	"
61	Orlando, Fla.....	Dec. 8, 1904	Bishop W. A. Candler...	"
62	Ocala, Fla.....	Dec. 7, 1905	Bishop W. A. Candler...	"
63	Palatka, Fla.....	Dec. 12, 1906	Bishop H. C. Morrison..	"
64	Tampa, Fla.....	Dec. 12, 1907	Bishop C. B. Galloway..	"
65	Miami, Fla.....	Dec. 16, 1908	Bishop C. B. Galloway..	"
66	Lakeland, Fla.....	Dec. 15, 1909	Bishop J. Atkins	"
37	Jacksonville, Fla...	Dec. 14, 1910	Bishop J. C. Kilgo.....	"
68	Gainesville, Fla....	Dec. 12, 1911	Bishop E. E. Hoss.....	"
69	Tampa, Fla.....	Dec. 18, 1912	Bishop H. C. Morrison..	"
70	Tallahassee, Fla....	Dec. 10, 1913	Bishop H. C. Morrison..	"
71	Arcadia, Fla.....	Dec. 9, 1914	Bishop H. C. Morrison..	"
72	Tampa, Fla.....	Dec. 15, 1915	Bishop H. C. Morrison..	"

Official Directory

Bishop H. C. Morrison, Leesburg, Fla.....President
Frederick Pasco, Jacksonville, Fla.....Secretary
John E. Mickler, Green Cove Springs, Fla.....Assistant Secretary
Edward F. Ley, Fort Meade, Fla.....Railroad Secretary
R. E. L. Folsom, East Ft. Myers, Fla.....Statistical Secretary
J. L. Kilgore, R. F. D. No. 2, Jacksonville, Fla.....Assistant Secretary
Ludwig Oser, Tampa, Fla.....Assistant Secretary
Isaac C. Jenkins, Tampa, Fla.....Editor Minutes
Phifer State Bank, Gainesville, Fla.....Conference Depository

LEGAL CONFERENCE

J. Edgar Wilson, Lakeland.....President
F. Pasco, Jacksonville, Fla.....Secretary

OTHER OFFICERS

J. Edgar Wilson, Lakeland, Fla.....Editor Advocate
R. H. Alderman, Sutherland, Fla.....President Southern College
A. Hughes Cole, Dade City, Fla.....S. S. Field Secretary
A. W. McLeran, Wellborn, Fla.....Conference Lay Leader
H. B. Leach, Enterprise, Fla.....Superintendent Orphanage

Conference Roll

SUPERANNUATED MEMBERS

Armistead, Thomas S.....Bowling Green, Fla.
Beers, John.....Tampa, Fla.
Coleman, J. T.....Coleman, Fla.
Collier, Junius S.....Tampa, Fla.
Dominguez, M.....Tampa, Fla.
Durance, Josephus P.....Sutherland, Fla.
Frazee, Henry B., a.....Jacksonville, Fla.
Gates, E. F. .....Manatee, Fla.
Gray, W. J., a.....Hinson, Fla.
Mason, B. F., a.....Gainesville, Fla.
Miller, H. S., a.....Lake Butler, Fla.
Pasco, Frederick.....Jacksonville, Fla.
Scott, S.....Brooksville, Fla.
Shoemaker,, W. F., a.....Demorest, Ga.
Sumner, R. L., a.....Maitland, Fla.
Switzer, D. Lee, a.....Chattahoochee, Fla.
Taylor, John R., a.....Jacksonville, Fla.
Waters, John T., a.....Muncie, Ind.
*Woodward, Alfred L., a.....Tallahassee, Fla.
Wells, R. J.....Largo, Fla.
Yeats, J. L.....Bartow, Fla.

*—Deceased.

SUPERNUMERARY MEMBERS

Allen, W. F. ..... Titusville, Fla.
Nease, W. J. ..... Ga.

EFFECTIVE MEMBERS

Austin, J. W. ..... Bowling Green, Fla.
Alderman, R. H. ..... Sutherland, Fla.
Adams, T. R. ..... Madison, Fla.
Bray, J. F. ..... Kingston, Fla.
Barrios, R. D. ..... Tampa, Fla.
Broyles, L. M. ..... Tampa, Fla.
Brantley, W. T. ..... Apalachicola, Fla.
Blackburn, C. F. ..... Madison, Fla.
Barr, T. L. Z. ..... Mayo, Fla.
Butler, G. T. ..... Rodman, Fla.
Bridges, F. R. ..... Ocala, Fla.
Barnett, R. H. ..... Clearwater, Fla.
Bell, M. T. ..... Rochelle, Fla.
Barnett, R. Ira ..... Perry, Fla.
Bourn, B. D. ..... Titusville, Fla.
Brooke, J. S. ..... Ojus, Fla.
Buhrman, W. P. ..... Jacksonville, Fla.
Blocker, H. P. ..... Crystal River, Fla.
Bell, J. F. ..... Bartow, Fla.
Belt, I. M. ..... Bryceville, Fla.
Chapman, J. S. ..... Lake City, Fla.
Clark, J. F. ..... Wellborn, Fla.
Cecil, C. C. ..... Jacksonville, Fla.
Crooke, C. W. ..... Jacksonville, Fla.
Chapman, L. F. ..... Fort Pierce, Fla.
Cason, J. R. ..... Miami, Fla.
Carpenter, W. J. ..... West Palm Beach, Fla.
Cole, A. H. ..... Dade City, Fla.
Coon, T. M. ..... Tallahassee, Fla.
Cooper, W. A. ..... Tampa, Fla.
Cameron, I. T. ..... Tampa, Fla.
Carrera, D. ..... Key West, Fla.
Cole, D. A. ..... Zolfo, Fla.
Crowson, F. L. ..... Webster, Fla.
Daiger, A. M. ..... Brooksville, Fla.
Dunkle, W. F. ..... St. Petersburg, Fla.
Duncan, W. B., Jr. ..... Homestead, Fla.
Diggs, J. C. ..... Key West, Fla.
Davis, H. G. ..... Jacksonville, Fla.
Daniels, J. H. ..... Parrish, Fla.
Davis, G. A. ..... McClenny, Fla.
Denton, E. K. ..... Bronson, Fla.

Day, G. L. ..... Iona, Fla.
Dieffinwierth, D. D. ..... Callahan, Fla.
Dutill, H. ..... Quincy, Fla.
Evans, J. B. ..... Tampa, Fla.
Eads, F. M. C. ..... Live Oak, Fla.
Evans, W. R. ..... Largo, Fla.
Fischer, W. A. ..... Chattahoochee, Fla.
Folsom, R. E. L. ..... Ridgewood Park, Fla.
Funk, W. H. ..... Wauchula, Fla.
Fletcher, W. G. ..... Sutherland, Fla.
Gates, E. J. ..... Monticello, Fla.
Guthridge, C. E. ..... Oviedo, Fla.
Grady, S. ..... Palatka, Fla.
Griffitts, J. L. ..... Cedar Keys, Fla.
Gaines, H. T. ..... Jacksonville, Fla.
Gault, J. E. ..... Dania, Fla.
Galloway, A. T. ..... Stuart, Fla.
Gross, J. M. ..... Ocala, Fla.
Hodnett, R. F. ..... Plant City, Fla.
Haynes, L. D. ..... Bunnell, Fla.
Harrison, E. A. ..... Lemon City, Fla.
Hardee, E. J. ..... Jacksonville, Fla.
Honiker, R. L. ..... New Augustine, Fla.
Hendry, John A. ..... Starke, Fla.
Householder, A. E. ..... Gainesville, Fla.
Hollister, K. ..... Alachua, Fla.
Henderson, G. S. ..... Williston, Fla.
Hardin, Smith ..... Orlando, Fla.
Hendrix, S. I. ..... Apopka, Fla.
Hope, A. L. ..... Hawthorne, Fla.
Hardin, H. C. ..... Winter Haven, Fla.
Hendry, James A. ..... Aucilla, Fla.
Hendry, G. P. ..... Waukeenah, Fla.
Hilburn, J. P. ..... Ft. Myers, Fla.
Haeflinger, H. J. ..... Mulberry, Fla.
Harris, H. F. ..... Manatee, Fla.
Inman, C. W. ..... DeLand, Fla.
Jenkins, I. C. ..... Tampa, Fla.
Jones, J. J. ..... Key West, Fla.
Jones, W. F. ..... White Springs, Fla.
Jones, J. C. ..... St. Augustine, Fla.
Kilgore, J. L. ..... R. F. D. No. 2, Jacksonville, Fla.
Kendall, Paul ..... Lake Butler, Fla.
Lord, M. M. ..... Bushnell, Fla.
Lewis, J. E. ..... Safety Harbor, Fla.
Lewis, J. D. ..... Tampa, Fla.
Longacre, I. W. ..... Sarasota, Fla.

Ley, E. F. ..... Fort Meade, Fla.
Ley, J. B. ..... Orlando, Fla.
Lowe, L. D. ..... Lakeland, Fla.
Lawler, S. W. ..... Kissimmee, Fla.
Logan, Holmes ..... Middleburg, Fla.
Lantz, E. H. ..... Key West, Fla.
Munroe, L. ..... Miami, Fla.
Major, J. D. ..... Coleman, Fla.
Mathison, C. W. ..... Fernandina, Fla.
Moore, L. W. ..... Dade City, Fla.
Mood, R. E. ..... Inverness, Fla.
Mickler, J. E. ..... Green Cove Springs, Fla.
Moon, J. Lawton ..... Sutherland, Fla.
Mitchell, J. B. ..... Jacksonville, Fla.
Mann, A. M. ..... Sutherland, Fla.
Myres, W. A. ..... Jacksonville, Fla.
Murray, J. D. ..... Hinson, Fla.
Mitchell, J. T. ..... Homeland, Fla.
Nance, H. C. ..... Seffner, Fla.
Norton, W. C. ..... Jacksonville, Fla.
Norton, M. H. ..... Bartow, Fla.
Nixon, T. J. ..... Tallahassee, Fla.
Newkirk, W. H. ..... Kathleen, Fla.
Outland, M. H. ..... Ft. White, Fla.
Oser, L. ..... Tampa, Fla.
Partridge, H. E. ..... Citra, Fla.
Poage, W. M. ..... South Jacksonville, Fla.
Patterson, I. S. ..... St. Augustine, Fla.
Patterson, F. J. ..... Cocoa, Fla.
Penny, G. P. ..... Madison, Fla.
Palmer, J. W. ..... Alva, Fla.
Perez, Guillermo ..... Tampa, Fla.
Pixton, Fred ..... Gary, Fla.
Rape, B. T. ..... Melrose, Fla.
Roberts, I. B. ..... Altoona, Fla.
Roberts, G. S. ..... Tallahassee, Fla.
Roland, T. F. ..... Interlachen, Fla.
Rooney, J. B. ..... Umatilla, Fla.
Rencher, W. O. ..... Madison, Fla.
Summers, C. H. ..... Gainesville, Fla.
Sibert, J. D. ..... Miami, Fla.
Spencer, H. A. ..... New Smyrna, Fla.
Steinmeyer, F. E. ..... Sanford, Fla.
Steinmeyer, W. H. ..... Lakeland, Fla.
Seevers, O. C. ..... Silver Palm, Fla.
Sweat, D. B. ..... Leesburg, Fla.
Shepherd, J. E. ..... Maitland, Fla.

Steenboch, H.....Oakland, Fla.
Sowell, R. A.....Havana, Fla.
Strickland, W. G.....Chaires, Fla.
Scott, G. F.....Arcadia, Fla.
Sistrunk, T. H.....Punta Gorda, Fla.
Sheffer, B. F.....Palmetto, Fla.
Saunders, C. A.....Dunnellon, Fla.
Summers, G. E.....Gulfport, Fla.
Stephens, S. F.....Tarpon Springs, Fla.
Tomkies, T. W.....Boca Grande, Fla.
Tresca, W. B.....Jasper, Fla.
Taylor, J. W.....Wildwood, Fla.
Thrower, O. A.....Tampa, Fla.
Thrower, B. K.....Tampa, Fla.
Williams, Thos.....Micanopy, Fla.
Woodward, J. E.....High Springs, Fla.
Wright, R. O.....Lawtey, Fla.
Williams, R. M.....Delray, Fla.
Wilson, J. Edgar.....Lakeland, Fla.
White, C. W.....Bradentown, Fla.
Wilson, S. A.....Tampa, Fla.
York, G. H.....Frostproof, Fla.
York, C. F.....Nocatee, Fla.

a—Not present.

Classes

FIRST YEAR

Hunter, J. L.....Sopchoppy, Fla.
Estevez, Ernesto.....Tampa, Fla.
Rodgers, Wm. C.....Jennings, Fla.
Graf, Karl.....Welaka, Fla.
Fletcher, Paul A.....Greensboro, Fla.
Williams, J. D.....Mayo, Fla.
Russell, B. F.....Bartow, Fla.
Calhoun, Eugene C.....Hastings, Fla.
Carlton, Thos. Wright.....Miakka, Fla.
Rice, Oscar E.....Tampa, Fla.

SECOND YEAR

Hartsfield, John E.....Reddick, Fla.
Guy, Rembert A.....Fernandina, Fla.
Fountain, W. C.....Port Tampa City, Fla.
Langford, Fred B.....Fenholloway, Fla.
Hobson, E. S.....Lakeland, Fla.
Pullen, Charles M.....Anthony, Fla.
Castellanos, Nestor J.....Cuba
Stubbs, G. W.....Crescent City, Fla.
McCall, A. C.....Oneco, Fla.

THIRD YEAR

Belt, Ira M. ..... Bryceville, Fla.
York, Charles F. ..... Nocatee, Fla.
Hendry, James A. ..... Aucilla, Fla.
Hollister, K. ..... Alachua, Fla.
Daniel, Joseph H. ..... Jacksonville, Fla.
Seevers, O. C. ..... Silver Palm, Fla.
Stephens, Sankey F. ..... Tarpon Springs, Fla.
Steenboch, H. ..... Winter Garden, Fla.
Carrera, Desiderio ..... Key West, Fla.
Barrios, R. D. ..... Tampa, Fla.
Wilson, S. A. ..... Tampa, Fla.
Evans, James B. ....

FOURTH YEAR

Fischer, Wm. A. ..... Chattahoochee, Fla.
Murray, James D. ..... Hinson, Fla.
Shepherd, J. E. ..... Maitland, Fla.
Brantley, William T. ..... Apalachicola, Fla.
Dieffinwierth, D. D. ..... Callahan, Fla.
Sumner, R. L. ..... Maitland, Fla.
Gonzales, Ignacio ..... Cuba
Rencher, W. O. ..... Madison, Fla.
Lord, M. M. ..... Bushnell, Fla.

Lay Delegates

Bartow District—S. E. Roberts, H. W. Reed, C. E. Earnest, H. E. Carlton.

Gainesville District—J. J. Beaty, J. R. Lites, E. L. Patterson, A. W. McLeran.

Jacksonville District—C. Brinkley, J. W. Rast, E. A. Pabor, W. C. Middleton.

Miami District—George Fletcher, L. P. McCord, J. R. Walker, V. M. Wilcox.

Orlando District—J. J. Anderson, W. E. Martin, J. M. Lee, T. K. Hall.

Ocala District—J. P. Phillips, S. D. Harris, C. B. McMullen, T. F. Dieffinwierth.

Tallahassee District—J. H. Perkins, G. I. Davis, W. N. Sheats.

Tampa District—W. R. Parker, R. H. Johnson, J. J. Knight, C. T. Currie.

Conference Boards

Missions—J. F. Bell, Chairman; C. H. Summers, Secretary; T. W. Tomkies, G. H. York, T. J. Nixon, W. G. Fletcher, W. C. Norton, C. H. Mitchell, F. Bayer, J. W. Rast, J. B. MacDonald, J. C. Carter, F. W. Bishop, J. H. Perkins, R. H. Johnson, C. W. White.

Sunday School—G. S. Roberts, Chairman; C. F. Blackburn, Secretary; F. E. Steinmeyer, Treasurer; W. N. Sheats, O. M. Meek, J. F. Clark, R. T. Boozer, Jno. A. Hendry, J. H. Bunch, J. E. Wray, P. A. Branning, A. H. Cole, S. D. Harris, D. B. Sweat, A. F. Turner, J. F. Watkins.

Church Extension—W. J. Carpenter, Chairman; J. B. Ley, Secretary; T. F. Alexander (Tampa), Treasurer; O. O. McCollum, D. A. Cole, E. A. Anthony, J. M. Mitchell, W. F. Jones, W. G. Tilghman, T. L. Z. Barr, G. I. Davis, J. B. Mitchell, H. D. Bassett, W. H. Newkirk, J. W. Blume, A. M. Mann.

Joint Board of Finance—W. P. Buhrman, Chairman; C. E. Earnest (Bartow), Secretary and Treasurer; R. H. Barnett, W. A. Myres, H. L. Phifer, F. J. Patterson, E. A. Pabor, J. M. Gross, B. C. Bridges, C. W. White (Citra), H. Dutill, C. T. Carroll, B. K. Thrower, C. E. Ball, L. P. McCord.

Education—I. C. Jenkins, Chairman; L. D. Lowe, Secretary; G. F. Scott, Treasurer; R. M. Clewis, E. J. Gates, J. W. McKennon, S. J. Hilburn, T. K. North, I. W. Longacre, J. H. Workman, L. F. Chapman, W. H. Russell, J. T. Mitchell, A. W. McLeran, R. H. Alderman, D. G. Barnett.

Epworth League—J. L.Kilgore, Chairman; L. F. Chapman, Secretary; C. W. Dudley (Jacksonville), Treasurer; W. T. Brantley, H. J. Haeflinger, Sidney Godwin, A. W. Garnett, C. B. McMullen, A. B. Curry, R. A. Sowell, R. T. McDavid, K. Hollister, E. A. Gallagher, Garfield Evans, S. F. Stephens, S. I. Hendrix.

Bible Cause—J. C. Jones,, Chairman; F. L. Crowson, Secretary; J. A. Campbell, T. H. Sistrunk, C. L. Wilson, B. F. Sheffer, A. E. Summers, J. S. Brooke, J. R. Cason, A. M. Mann, D. W. Tomkins, A. L. Hope, L. H. Thomas, R. H. Barnett, L. W. Moore, T. M. Strickland.

Lay Activities—A. W. McLeran (Wellborn), Chairman; T. M. Strickland (Plant City), Secretary; B. D. Hartsfield, J. H. Perkins, E. A. Pabor, J. B. MacDonald, E. W. Baylis, S. E. Roberts, R. H. Johnson.

BOARDS OF TRUSTEES

Anastasia Methodist Assembly—I. S. Patterson, Chairman; W. G. Fletcher, Secretary; J. W. Rast, Treasurer; D. G. Barnett, J. A. Dann, W. P. Buhrman, M. M. Lord, A. L. Izlar, W. G. Tilghman, Smith Hardin, C. F. Blackburn, W. A. McRae, W. H. Newkirk, J. R. Lites, C. W. Crooke, C. Brinkley, J. A. Futch.

Florida Christian Advocate—S. W. Lawler, Chairman; G. I. Davis (Tallahassee), Treasurer; D. B. Sweat, Secretary; W. M. Poage, J. M. Gross, L. D. Lowe, H. L. Phifer, E. T. Roux.

Southern College—J. B. Mitchell, Chairman; J. B. Ley, Secretary; I. S. Giddens (Tampa), Treasurer; T. J. Nixon, S. W. Lawler, L. N. Pipkin,

E. E. Edge, W. E. Martin, Frank D. Jackson, D. A. Cole, R. H. Johnson, J. A. Hendry, T. J. Watkins, L. W. Moore, J. P. Hilburn, H. D. Bassett, J. M. Lee, J. J. Eldridge, G. F. Scott.

Preacher's Relief Fund—A. M. Mann, Chairman; A. M. Daiger, Secretary; H. L. Phifer (Gainesville), Treasurer; C. Brinkley, J. L. Kilgore, S. Grady, C. T. Curry.

Orphanage—J. R. Cason, Chairman; J. Lawton Moon, Secretary and Treasurer; T. J. Nixon, S. Hardin, W. J. Carpenter, C. W. Inman, R. I. Barnett, C. Brinkley, C. E. Howard, B. W. Partridge, L. R. Phillips, J. E. Foxworthy, M. Giddens, W. J. Hillman, T. Griffith.

COMMITTEES OF FOUR YEARS

Books and Periodicals—E. K. Denton, J. B. Alford, J. C. Diggs, W. N. Sheats, H. C. Hardin, H. E. Partridge, B. T. Rape, A. D. Penney, S. Grady, T. Griffith, A. T. Galloway, J. W. Pennington, J. L. Skipper, J. W. Austin, R. T. Youngblood.

Conference Relations—Thomas Williams, Chairman; H. E. Carlton, Secretary; A. W. McLeran, J. W. Austin, E. J. Hardee, O. O. Mickler, L. Oser, E. W. J. Parrish, A. M. Daiger, T. K. Hall, G. S. Henderson, D. R. Zetrouer, T. R. Adams, G. W. Tedder, Paul Kendall, T. R. Kennedy.

Memoirs—H. E. Partridge, Chairman; E. F. Ley, Secretary; Thomas Williams, J. S. Chapman, F. M. C. Eads, H. P. Blocker, T. J. Nixon, B. K. Thrower.

Admissions—L. W. Moore, Chairman; R. F. Hodnett, Secretary; H. Dutill, J. B. Rooney, W. H. Funk, H. T. Gaines, W. B. Tresca, C. W. Inman.

Admission on Trial—H. F. Harris, C. F. Blackburn, L. D. Haynes.
First Year—J. L. Moon, R. M. Williams, Gus A. Davis.
Second Year—J. T. Mitchell, M. T. Bell, D. B. Sweat.
Third Year—T. L. Z. Barr, W. M. Poage, I. W. Longacre.
Fourth Year—A. M. Daiger, S. W. Lawler, J. D. Major.

COMMITTEES OF ONE YEAR

Public Worship—O. A. Thrower, I. C. Jenkins, C. M. Blake.

Temperance—S. Grady, W. E. Martin, S. D. Harris, A. M. Mann, J. R. Cason, L. P. McCord, H. T. Gaines, J. R. Lites, J. D. Murray, T. J. Weaver, W. A. Cooper, W. L. Parker, J. W. Austin, W. E. Barney, W. A. Myres, J. W. Rast, C. W. Crooke.

Sabbath Observance—A. M. Daiger, T. F. Dieffenwierth, H. Steenbock, J. M. Lee, W. C. Norton, O. C. Seevers, M. H. Outland, E. L. Patterson, F. L. Crowson, G. I. Davis, F. Pixton, C. M. Blake, W. H. Funk, C. E. Earnest, R. L. Honiker, C. Brinkley.

District Conference Records—J. L. Griffitts, W. A. Fischer, Paul Kendall, M. T. Bell, W. G. Strickland, W. F. Dunkle, J. E. Gault, C. W. Mathison.

Evangelism—W. G. Fletcher, W. C. Norton, C. H. Summers.

Florida Conference Brotherhood—H. E. Partridge (Citra), President; R. H. Barnett (Clearwater), Treasurer; J. F. Kilgore (R. F. D. No. 2, (Jacksonville), Secretary; G. F. Scott, J. P. Hilburn, I. S. Patterson, S. W. Lawler.

List of Appointments

BARTOW DISTRICT

Figures Show Number of Years Pastor Has Been on the Charge

M. H. NORTON, PRESIDING ELDER 2

Alva	J. W. Palmer	1
Arcadia	G. F. Scott	2
Bartow	J. F. Bell	4
Bartow circuit	B. F. Russell	1
Boca Grande	T. W. Tomkies	1
Bowling Green	J. W. Austin	2
Charlotte Harbor	J. J. Kline, supply	1
Dixieland and Myrtle Street	W. H. Steinmeyer	4
Ridgewood Park and LaBelle	R. E. L. Folsom	1
Fort Meade	E. F. Ley	1
Fort Myers	J. P. Hilburn	1
Homeland and Prospect	J. T. Mitchell	2
Kathleen circuit	W. H. Newkirk	1
Lakeland	L. D. Lowe	1
Mulberry	H. J. Haeflinger	2
Ft. Green circuit	Robert White, supply	1
Nocatee	*C. F. York*	1
Punta Gorda	T. H. Sistrunk	3
Sanibel Island	G. L. Day, supply	3
Wauchula	W. H. Funk	1
Zolfo	D. A. Cole	1
Bartow and Orlando district evangelist	E. S. Hobson	
Editor of the Florida Christian Advocate	J. Edgar Wilson	
Conference Secretary of Education	G. F. Scott	

GAINESVILLE DISTRICT

A. E. HOUSEHOLDER, PRESIDING ELDER 2

Alachua	K. Hollister	1
Bronson circuit	(one to be supplied) E. K. Denton	1
Cedar Keys circuit	J. L. Griffitts	2
Citra Circuit	H. E. Partridge	2
Columbia circuit	H. P. Blocker	1
Fort White circuit	M. H. Outland	1
Gainesville	C. H. Summers	3
Rochelle	M. T. Bell	1
High Springs circuit	J. E. Woodward	2

Jasper	W. B. Tresca	2
Lake City	J. S. Chapman	1
Live Oak	J. E. Wray	1
Live Oak circuit	F. M. C. Eads	1
Melrose and Waldo	B. T. Rape	2
Micanopy circuit	Thomas Williams	1
Reddick circuit	J. E. Hartsfield	1
Wellborn circuit	J. F. Clark	2
White Springs circuit	W. F. Jones	2
Williston circuit	G. S. Henderson	2
Jennings Mission	W. C. Rogers	1
Anthony circuit	M. C. Pullin	1

JACKSONVILLE DISTRICT

H. G. DAVIS, PRESIDING ELDER 2

Bryceville and Hilliard	I. M. Belt	1
Callahan	D. D. Diffenwierth	1
Fernandina	R. A. Guy	1
Green Cove Springs	J. E. Mickler	1
Jacksonville, First Church	J. B. Mitchell	1
Jacksonville, Logan Memorial and Parker Street	C. W. Mathison	1
Jacksonville, Springfield	W. A. Myres	2
Jacksonville, St. Matthews and Brinkley Memorial	H. T. Gaines	1
Jacksonville, Riverside Park	W. P. Buhrman	1
Jacksonville, Marvin	E. J. Hardee	2
Jacksonville, Phoenix Park	J. L. Kilgore	1
Jacksonville, Wesley Memorial	W. C. Norton	1
Jacksonville circuit	C. C. Cecil	1
Lake Butler	Paul Kendall	1
Lawtey	R. O. Wright	1
McClenny	G. A. Davis	3
Middleburg and Mandarin	Holmes Logan	2
New Augustine	R. L. Honiker	1
South Jacksonville	W. M. Poage	1
St. Augustine	J. C. Jones	1
Starke and Hampton	J. A. Hendry	2
Baldwin circuit	Gay, supply	1
Riverview and Ortega	T. Griffith, supply	1
Manager Anasastia Assembly	I. S. Patterson	
Agent Anti-Saloon League	C. W. Crooke	
Conference Missionary Secretary	I. S. Patterson	

MIAMI DISTRICT

J. D. SIBERT, PRESIDING ELDER 3

Bunnell	L. D. Haynes	4
Cocoa and City Point	F. J. Patterson	1
Dania and Boynton	J. E. Gault	2
DeLand	C. W. Inman	1

Delray	R. M. Williams	1
Fort Lauderdale	George Mason	1
Fort Pierce	L. F. Chapman	1
Hastings	E. C. Calhoun	1
Homestead and Princeton	W. B. Duncan	1
Key West, First Church	J. J. Jones	1
Key West, Fleming Street	J. C. Diggs	2
Key West, Memorial	E. H. Lantz	2
Kingston and Port Orange	J. F. Bray	1
Lemon City	E. A. Harrison	2
Miami, Trinity	J. R. Cason	2
Miami, South Side and Buena Vista	L. Monroe	1
New Smyrna	H. A. Spencer	1
Sanford	F. E. Steinmeyer	2
Sebastian circuit	H. B. Boyd, supply	2
Stuart and Jensen	A. T. Galloway	2
Titusville	B. D. Bourn	1
West Palm Beach	W. J. Carpenter	1
Marathon	John Watkins, supply	1
Volusia and DuPont	J. R. Walker, supply	1
Ojus and Deerfield	J. S. Brooke	2
Silver Palm and Peters	O. C. Seevers	1

OCALA DISTRICT

F. R. BRIDGES, PRESIDING ELDER 4

Brooksville	A. M. Daiger	2
Spring Lake	S. I. Young, supply	2
Bushnell	M. M. Lord	1
Clearwater	R. H. Barnett	1
Coleman	J. D. Major	1
Dade City	L. W. Moore	2
Dunnellon	C. A. Saunders	1
Key Stone	W. A. Holloway, supply	1
Gulfport	G. E. Summers	1
Crystal River	To be supplied	
Inverness	R. E. Mood	1
Largo	W. R. Evans	2
Ocala	J. M. Gross	3
Plant City	R. F. Hodnett	2
Safety Harbor	J. E. Lewis	2
St. Petersburg	W. F. Dunkle	2
Sutherland	J. Lawton Moon	1
Tarpon Springs	S. F. Stephens	1
Trilby	J. W. Windham, supply	1
Wildwood	J. W. Taylor	1
Dunedin	A. M. Mann	1
Conference Sunday School Secretary	A. H. Cole	

President Southern College.....R. H. Alderman
Commissioner of Education.....W. G. Fletcher

ORLANDO DISTRICT

SMITH HARDIN, PRESIDING ELDER 3

Altoona circuit	I. B. Roberts	3
Apopka circuit	S. I. Hendrix	1
Shingle Creek circuit	To be supplied	
Crescent City circuit	G. W. Stubbs	1
Enterprise circuit	W. J. Bartlett, supply	3
Frost Proof and Lake Wales	G. H. York	1
Haines City	To be supplied	
Hawthorne circuit	A. L. Hope	2
Interlachen circuit	T. F. Roland	2
Kissimmee	S. W. Lawler	3
Leesburg	D. B. Sweat	1
Maitland circuit	J. E. Shepherd	1
Orlando	J. B. Ley	2
Oviedo and Geneva	C. E. Guteridge	2
Palatka	S. Grady	1
Rodman and Mission	G. T. Butler	1
Seville circuit	K. D. Jones, supply	1
Umatilla and Tavares	J. B. Rooney	4
Webster	F. L. Crowson	1
Welaka circuit	Karl Graf	1
Winter Garden circuit	H. Steenbock	4
Winter Haven	H. C. Hardin	1
Okeechobee	W. O. Troutman, supply	2

TALLAHASSEE DISTRICT

G. S. ROBERTS, PRESIDING ELDER 1

Apalachicola	W. T. Brantley	1
Aucilla and Greenville	James A. Hendry	1
Bristol circuit	A. H. Hancock, supply	2
Sopchoppy circuit	J. L. Hunter	1
Chattahoochee and Mt. Pleasant	W. A. Fischer	2
Fenholloway and Springdale	F. B. Langford	1
Greensboro circuit	Paul A. Fletcher	2
Havana and Carrabelle	R. A. Sowell	2
Hinson circuit	J. D. Murray	2
Leon circuit	W. G. Strickland	1
Madison	C. F. Blackburn	3
Madison circuit	T. R. Adams	3
Mayo circuit	T. L. Z. Barr	1
Midway circuit	W. H. Smith	2
Monticello	E. J. Gates	3
Perry	R. Ira Barnett	1

Quincy.....Howard Dutill 4
Tallahassee.....T. J. Nixon 4
Waukeenah.....Geo. P. Hendry 1
West Madison.....G. P. Penny 1
LaFayette circuit.....J. D. Williams 1
Madison Normal School, professor.....W. O. Rencher
District evangelist.....T. M. Coon

TAMPA DISTRICT

O. A. THROWER, PRESIDING ELDER 4

Bloomingdale circuit.....To be supplieod
Bradentown.....C. W. White 1
Oneco circuit.....A. C. McCall 1
Manatee.....H. F. Harris 1
Miakki circuit.....T. W. Carlton 2
Palmetto.....B. F. Sheffer 1
Parrish .....J. H. Daniels 1
Sarasota.....I. W. Longacre 1
Seffner circuit.....H. C. Nance 1
Tampa, First Church.....W. A. Cooper 1
Tampa, Hyde Park.....L. M. Broyles 1
Tampa, Tampa Heights.....I. C. Jenkins 3
Tampa, Gary and Oak Park.....Fred Pixton 2
Tampa, Port Tampa City.....W. C. Fountain 1
Tampa, Selma Ave. and Oak Grove.....S. A. Wilson 2
Tampa, Highland and City Mission.....O. E. Rice 2
Wimauma.....To be supplied
Agent, Preachers Relief Fund.....B. K. Thrower

LATIN DISTRICT

J. D. LEWIS, PRESIDING ELDER 2

Tampa

San Mateo.....Guillermo Perez
San Marcos.....R. D. Barrios
San Lucas and San Juan.....L. Oser and Ernesto Estevez
San Pedro.....J. Rodriguez, supply
Roberts City.....To be supplied
San Paolo (Italian Mission)..I. T. Cameron and A. Reina, supply

Key West

La Trinidad and El Salvador.D. Carrera and F. E. Blanes, supply
Missionaries to Cuba.....I. Gonzalez and N. J. Castellanos

Transferred

T. E. Weaver to South Carolina Conference
W. E. Thompson to Virginia Conference
W. A. Betts to South Carolina Conference
J. W. Bridges to South Georgia Conference.

Journal of Proceedings

WEDNESDAY, DECEMBER 15

The seventy-second session of the Florida Annual Conference was opened with devotional services, conducted by Bishop H. C. Morrison, at nine o'clock Wednesday morning, December 15, 1915, at the Tampa Heights Methodist Church.

The roll was called by J. E. Mickler, assistant secretary of the last conference, 113 clerical and 11 lay members responding. F. Pasco was elected secretary, with J. E. Mickler and E. F. Ley, assistants. R. E. L. Folsom, J. L. Kilgore, and L. Oser were elected statistical secretaries, with the following assistants, according to districts:

Tallahassee, C. F. York; Gainesville, J. E. Woodward; Jacksonville, W. T. Brantley; Ocala, G. P. Penny; Orlando, T. F. Roland; Miami, J. B. Evans; Bartow, M. T. Bell; Tampa, I. M. Belt.

The conference bar was fixed to include ten pews from the front.

The report on nominations by the presiding elders was adopted.

On motion of J. L. Griffitts, a committee of one preacher and one layman from each district was ordered to make recommendations as to methods of handling the conference funds.

The Bishop introduced the following: A. J. Lamar, Nashville; C. R. Jenkins, Wesleyan College; R. H. Bennett, Emory University; B. F. Fraser, North Georgia Conference; W. A. Cooper, transfer from Virginia Conference.

Communication relative to Superannuate Home was read by B. K. Thrower.

Under question twenty, the names of the old guard were called, their characters passed, and their names again referred for the superannute relalation. (See Superannuates).

The names of T. C. Bradford and J. W. Bigham were called and referred to the Committee on Memoirs.

Question 22 was called, and the presiding elders, their characters being passed, reported.

One stanza of "All Hail the Power of Jesus' Name" was sung.

Dr. J. S. Fraser, of Emory University, represented that cause, and raised a thousand dollars in subscription.

The hours for opening and adjourning were fixed at 9 and 12, respectively. After announcements the doxology was sung, and the Bishop pronounced the benediction.

THURSDAY, DECEMBER 16

After devotional services conducted by Dr. B. F. Fraser, the Bishop called the conference to order at nine o'clock.

Roll of absentees was called, and minutes of former session were read and approved.

Committee on Financial Methods was announced as follows: H. Dutill, J. W. Rast, W. N. Sheats, W. P. Buhrman, J. B. MacDonald, W. F. Dunkle, C. B. McMullen, J. S. Chapman, J. B. Mitchell, R. H. Barnett, W. E. Barney, E. Estevez, E. Saurez, W. E. Martin, C. H. Summers, J. J. Beaty, J. F. Bell.

Under question 22, the characters of the preachers were passed, and the various pastors made their reports.

The names of H. Hice and E. C. Hudson were referred to Committee on Memoirs. W. F. Allen's name, by his request, went to the Committee on Conference Relations for the supernumerary relation. J. L. Folsom having joined another church, his name was dropped from the roll.

Bishop Cottrell, of the C. M. E. Church, was introduced, represented the need of his church in Tampa, and received an offering of $113.60.

Doctor McKenny represented the building enterprise at Washington, D. C.; and the matter was referred to the Board of Church Extension.

The name of C. W. White was added to the Board of Missions to fill a vacancy. Committee on Evangelism was appointed: W. G. Fletcher, W. C. Norton, and C. H. Summers.

Dr. Jackson, of Missouri Conference, was introduced.

Announcements, doxology, and benediction by J. P. Hilburn.

FRIDAY, DECEMBER 17

After devotional services, conducted by Dr. B. F. Fraser, the Bishop called the conference to order at 9 o'clock

Board of Lay Activities presented report, which was adopted.

Isaac C. Jenkins was elected to edit and publish minutes.

The character of J. Q. Wells was passed, and he was located at his own request.

Jose Lopez Greno having joined another church, his name was dropped from the roll.

J. Figueras was discontinued. The name of Tomas Barone was referred to the Committee on Memoirs.

On motion a committee was appointed relative to the Cuban ministry. O. A. Thrower was appointed chairman of this committee, two other members to be selected by him.

Under question 1, Wm. C. Rodgers, Karl Graf, Paul A. Fletcher, J. D. Williams, B. F. Russell, E. C. Calhoun, Thos. Wright Carlton, and O. E. Rice were received on trial.

Under question 2, J. E. Hartsfield, W. C. Fountain, E. S. Hobson, A. C. McCall, and G. W. Stubbs, were advanced to the class of the second year. J. L. Hunter, Ernesto Estevez, not having been before the committee, were left in the class of the first year.

Under question 4, I. M. Belt, C. F. York, J. A. Hendry, K. Hollister, J. H. Daniel, S. F. Stephens, O. C. Seevers, and H. Steenbock, were advanced to the class of the third year. C. M. Pullen, G. V. Romano, and N. J. Castellanos remained in the class of the second year.

W. A. Fischer, J. D. Murray, and J. E. Shepherd were advanced to the class of the fourth year. D. Carrera, R. D. Barrios, S. A. Wilson, J. B. Evans, not having been before the committee, were left in the class of the third year. Holmes Logan and H. C. Hardin were elected to elders orders.

The following remain in the class of the fourth year, not having been before the committee: W. T. Brantley, D. D. Dieffenwierth, A. L. Woodward, R. L. Sumner, I. Gonzalez, W. O. Bencher.

C. A. Saunders and E. A. Harrison were readmitted.

Permission was given J. P. Hilburn to use W. F. Fletcher as supply. J. R. Blocker was discontinued.

Report of Special Committee on Financial Methods was heard and referred to Joint Board of Finance.

Doctor Duke, of the First Baptist Church, was introduced.

C. W. Crooke represented the cause of the Anti-Saloon League.

Dr. Pinson, of the Board of Missions, addressed the conference.

Dr. Bennett, of Emory University, represented his cause.

Mr. and Mrs. Leach, of the orphanage, were introduced, and he addressed the conference.

On resolution, an auditor for conference finances was ordered to be employed by the Joint Board of Finance.

Doctor Pinson represented the Southern Methodist Assembly.

Announcements, doxology, and benediction, by Dr. Pinson.

SATURDAY, DECEMBER 18

After devotional services, led by C. W. Inman, Bishop Morrison called the conference to order, and the minutes of the previous session were read and approved. Motion prevailed providing that the editor of the minutes secure statistics showing number of members in Alabama Conference districts within the bounds of Florida, and add them with explanatory footnote.

Board of Preacher's Relief Fund reported, and the report was adopted.

Report of Committee on Sabbath Observance was adopted.

Special Committee on Cuban Ministry reported.

Trustees of Anastasia Methodist Assembly reported, and the report was adopted.

Report of editor of the minutes of last conference adopted, and a vote of thanks was tendered him for his efficient service.

Report on temperance was read and adopted with amendments.

Ocala was selected as the place for holding the next Annual Conference.

Joint Board of Finance read report number 1, which was adopted.

The class for admission was admitted.

Resolution was passed to have the treasurers' books of the several boards audited.

The conference then entered executive session at the request of the president of Southern College.

At the close of the executive session announcements were made and the conference adjourned until 3 o'clock Sunday afternoon, when memorial services would be held.

SUNDAY, MEMORIAL SERVICES

The conference convened at 3 p. m. Sunday, and the Bishop ordained Holmes Logan and H. C. Hardin elders.

Following the ordination service, question 21 was asked and obituaries were read as follows:

J. W. Bigham, by H. E. Partridge; E. C. Hudson, by T. J. Nixon; T. C. Bradford, by I. S. Patterson; Henry Hice, by E. F. Ley.

H. E. Partridge read memoirs of Mrs. Lucina C. McCook, and Mrs. A. L. Hope, deceased wives of preachers. Appropriate tributes were paid by various members of the conference.

Resolutions were adopted authorizing the editor of the minutes to publish the list of deceased preachers with the dates and terms of service.

Benediction was pronounced by S. Scott.

MONDAY, DECEMBER 20

Rev. J. B. Culpepper led the devotion, after which the Bishop took the chair.

Minutes of Saturday session were read and adopted.

Minutes of Memorial session were read and adopted.

Report of Board of Education was read and adopted.

Trustees Preachers' Relief Fund made reports. Mrs. Lee, returned missionary from China, was introduced.

D. F. Conoly, representing certain college property at Sutherland, addressed the conference, and a vote of thanks for his labors was given him.

A. E. Householder reported for the Board of Trustees of the Former Florida Conference College, that he held $64, and this was turned over to Southern College, and the old board discharged, after its report was adopted.

C. E. Guteridge and George Mason were admitted on trial. G. P. Hendry and W. H. Smith were readmitted. L. Munroe and J. F. Bray were received from other churches. W. J. Nease was added to the list of supernumerary preachers.

M. M. Lord was advanced to the class of the fourth year.

The resignation of L. W. Moore was accepted as member of the Orphanage Board.

Reports were read and adopted from the following boards: Epworth League, Sunday School, Missions, Advocate Trustees, Joint Board of Finance.

Resolution providing for helpers in each district for the Commissioner of Education was passed.

After announcements, doxology, and benediction by E. F. Ley, the conference adjourned to meet at 3 o'clock.

AFTERNOON

Conference was called to order by Bishop Morrison at 3 o'clock. Scripture reading by the Bishop and prayer was offered by R. H. Barnett. Minutes read and approved.

Reports from Board of Missions and Trustees of Orphanage, and Committees on District Conference Records and Books and Periodicals were read and adopted.

Minute questions were asked and answered.

Resolution was passed regarding the date of next conference.

J. L. Kilgore spoke regarding Conference Brotherhood.

Twenty-six dollars was raised for Anderson Memorial Church, Jacksonville.

Treasurer of Joint Board of Finance reported.

Following transfers to the conference were announced: W. A. Cooper, H. A. Spencer, W. R. Evans, R. I. Barnett, L. M. Broyles, I. T. Cameron, W. B. Duncan, Jr., J. J. Jones, G. E. Summers, B. D. Bourn.

Resolutions of thanks were adopted by a rising vote.

Motion prevailed that when the minutes are read and the fifty-third question is asked and answered the conference do adjourn *sine die.*

The minutes were read and approved, and the appointments for 1916 were read by Bishop Morrison.

Condensed Minutes

Condensed minutes of the seventy-second session of the Florida Annual Conference of the Methodist Episcopal Church, South, held at Tampa Heights Church, Tampa, Florida, beginning December 15, 1915, Bishop H. C. Morrison, President; F. Pasco, Secretary; address of Secretary, 204 East Duval Street, Jacksonville, Fla.

1. Who are admitted on trial? William C. Rodgers, Karl Graf, Paul A. Fletcher, J. D. Williams, B. F. Russell, Eugene C. Calhoun, Thomas Wright Carlton, Oscar E. Rice, C. E. Guteridge, George Mason.

2. Who remain on trial? John E. Hartsfield, Rembert A. Guy, Fred B. Langford, W. C. Fountain, E. S. Hobson, A. C. McCall, G. W. Stubbs, Chas. M. Pullen, Nestor J. Castellanos, in the class of the second year. J. L. Hunter and Ernesto Estevez remain on trial in the class of the first year.

3. Who are discontinued? J. R. Blocker, D. U. Bloodworth, J. Figueras.

4. Who are admitted into full connection? Ira M. Belt, Chas. F. York, James A. Hendry, Joseph H. Daniel, Sankey F. Stephens, O. C. Seevers, K. Hollister.

5. Who are readmitted? Claude A. Saunders, E. A. Harrison, George P. Hendry, William H. Smith.

6. Who are received by transfer from other conferences? W. A. Cooper, Virginia Conference; H. A. Spencer, West Virginia Conference; L. M. Broyles, I. T. Cameron, R. Ira Barnett, Denver Conference; W. B. Duncan, Jr., J. J. Jones, George E. Summers, B. D. Bourn, W. R. Evans.

7. Who are received from other churches as local preachers? None.

8. Who are received from other churches as traveling preachers? Livingstone Munroe, from M. E. Church; Joseph F. Bray, from Wesleyan Methodist Church.

9. Who are deacons of one year? W. A. Fischer, J. D. Murray, S. A. Wilson, J. E. Shepherd, R. D. Barrios, D. Carrera, M. M. Lord, J. B. Evans.

10. What traveling preachers are elected deacons? Ira M. Belt, Chas. F. York, James A. Hendry, Joseph H. Daniel, Sankey F. Stephens, O. C. Seevers, O. E. Rice.

11. What traveling preachers are ordained deacons? I. M. Belt, C. F. York, J. A. Hendry, J. H. Daniel, S. F. Stephens, O. C. Seevers.

12. What local preachers are elected deacons? None.

13. What local preachers are ordained deacons? None.

14. What traveling preachers are elected elders? Holmes Logan, H. C. Hardin.

15. What traveling preachers are ordained elders? Holmes Logan, H. C. Hardin.

16. What local preachers are elected elders? None.

17. What local preachers are ordained elders? None.

18. Who are located this year? J. Q. Wells.

19. Who are supernumerary? W. F. Allen, W. J. Nease.

20. Who are superannuated? (See list in conference roll.)

21. What preachers have died during the year? J. W. Bigham, Henry Hice, T. C. Bradford, E. C. Hudson, Tomas Barone.

22. Are the preachers blameless in their life and administration? J. L. Folsom and Jose Lopez Greno withdrawn.

23. What is the number of local preachers and members of the several circuits, stations and missions of the conference? Local preachers, 140; members, 38,329.

26. How many infants have been baptized during the year? 915.

27. How many adults have been baptized during the year? 1,552.

28. What is the number of Epworth Leagues? 171.

29. What is the number of Epworth League members? 5,464.

30. What is the number of Sunday Schools? 379.

31. What is the number of Sunday School officers and teachers? 3,311.

32. What is the number of Sunday School scholars enrolled during the year? 36,265.

33. What amount was assessed by the last conference for the superannuated preachers, and the widows and orphans of preachers? $8,554.

34. What has been collected on the foregoing account? $6,369.

35. What has been contributed for missions? Foreign, $6,447; Home and Conference, $10,711.

36. What has been contributed for church extension? $4,556.

37. What has been contributed for education? $6,818.

38. What has been contributed for the American Bible Society? $149.

39. What has been contributed for the support of presiding elders and preachers in charge? Presiding elders, $18,118; preachers in charge, $137,282.38.

40. What has been contributed for the support of Bishops? $1,449.

41. What is the number of societies, and of houses of worship owned by them? Societies, 448. Houses of worship, 388.

42. What is the value of houses of worship, and what is the amount of indebtedness thereon? Value, $1,022,977; indebtedness, $152,474.

43. What is the number of pastoral charges and the parsonages owned by them? Pastoral charges, 185; parsonages, 149.

44. What is the value of parsonages, and what is the amount of indebtedness thereon? Value, $649,150; indebtedness, $29,576. Value other church property, $89,414.

45. What is the number of districts? Nine.

46. What is the value of district parsonages, and what is the amount of debt thereon? Not reported.

47. What is the number of churches that have been damaged or destroyed during the year by fire or storm, and what was the amount of damage? Damaged, 3; amount of damage, $561.

48. What are the insurance statistics? Insurance carried, $453,010; premiums paid, $2,426; collections on losses, $44.

49. How many copies of the conference organ, and of the general organ are taken? Conference, 3,000; general, 325.

50. Who is elected Conference Lay Leader? A. W. McLeran.

51. Where shall the next session of the conference be held? Ocala.

52. Where are the preachers stationed this year? See appointments.

Report of Board of Missions

With gratitude to Almighty God, for all the blessings which have come to our missionary cause during the past year, we beg to make the following report:

ASSESSMENTS

For Foreign Missions	$11,000.00
Home and Conference Missions	16,000.00

By District Foreign Missions

Gainesville	$ 1,012.00
Jacksonville	1,408.00
Bartow	1,507.00
Miami	1,496.00
Ocala	1,309.00
Tallahassee	1,397.00
Orlando	1,419.00
Tampa	1,452.00
Total	$11,000.00

Home and Conference Missions

Gainesville	$ 1,472.00
Jacksonville	2,048.00
Miami	2,176.00
Ocala	1,904.00
Orlando	2,064.00
Orlando	2,064.00
Tallahassee	2,032.00
Tampa	2,112.00
Bartow	2,192.00
Total	$16,000.00

APPROPRIATIONS

Gainsville District

Cedar Keys	$ 200.00
Live Oak circuit	200.00
Rochelle	250.00
White Springs	200.00
Janup	250.00
Jasper	100.00
Total	$ 1,200.00

Orlando District

Frost Proof	$ 300.00
Haines City Mission	100.00
Apopka	100.00
Crescent City and St. John	100.00
Altoona	100.00
Enterprise	100.00
Interlachen	100.00
Mallard circuit	150.00
Seville	100.00
Okechobee (with $200 dist. special)	300.00
Welaka	150.00
Total	$ 1,600.00

Tallahassee District

Havana and Carabelle	$ 200.00
Bristol	100.00
Fenholloway	250.00
Lafayette Mission	200.00
Sopchoppy circuit	200.00
Midway	250.00

Waukeenah	100.00
West Madison	100.00
Total	$ 1,400.00

Bartow District

Ft. Green	$ 100.00
Dixie Land and Myrtle Street	300.00
Bartow Mission	100.00
Charlotte Harbor	150.00
Punta Gorda	100.00
Ridgewood and LaBelle	100.00
Sanibel Island	150.00
Boca Grande	200.00
Total	$ 1,200.00

Tampa District

Gary	$ 400.00
Highland and City Mission	500.00
Port Tampa	125.00
Selma Avenue	100.00
Bloomingdale	100.00
Wimauma	100.00
Total	$ 1,325.00

Ocala District

Sutherland	$ 500.00
Coleman	200.00
Gulfport	100.00
Crystal River	100.00
Keystone	100.00
Total	$ 1,000.00

Miami District

New Smyrna	$ 500.00
Sebastian	100.00
Stuart	200.00
Dania and Boynton	200.00
South Side Miami	300.00
Memorial Key West	100.00
Total	$ 1,400.00

Jacksonville District

Saint Augustine	$ 350.00
McClenny	300.00

New Augustine	200.00
Middleburg	100.00
South Jacksonville	200.00
Marvin Memorial	200.00
Jacksonville circuit	150.00
Lawtey	100.00
Total	$ 1,600.00

Latin District

Tampa Heights	$ 300.00

We recommend to the Bishop for appointment as Conference Missionary Secretary, Dr. I. S. Patterson.

We recommend to the Bishop for appointment as District Missionary Evangelist, E. S. Hobson, to work under the direction of the presiding elders of the Orlando and the Bartow Districts.

We recommend that every pastor observe as far as possible the week of prayer, January 2-9, 1916.

We heartily endorse the plan of the Sunday School Board of making the Sunday School Mission special for this year, to apply on China.

C. H. Summers, Secretary.

The following named local preachers are presented to the conference as worthy of employment, according to Section 412, Book of Discipline:

Rev. J. B. Culpeper,
Rev. W. H. McLeod,
Rev. F. P. McCall,
Rev. H. L. Ezell.

Report of Sunday School Board

Dear Fathers and Brethren: Our work has made splendid advancement during this year, in every department. We need to continue the aggressive policy we have instituted, and desire to make provision for this movement. We ask, therefore,

First—That the assessment, known as the Sunday School Extension Assessment, be continued and be fixed at $2,100.00, to be raised in the Sunday Schools.

Second—That Rev. A. H. Cole be appointed Field Secretary for the year.

Respectfully submitted,

G. S. Roberts,
C. F. Blackburn.

Report Number Two

From the Sunday School Board to the Florida Conference:

With gratitude to our Heavenly Father for His guidance and presence we render our report of the work of the year.

This has been a year of great increase of interest in the work we have in hand, and a deeper, clearer conception of the splendid opportunity before us. To this opportunity our people are responding nobly.

The General Board has carefully considered the work before us and made plans for advancement. These plans include district organization, district institutes, improvement of the elementary divisions of the schools, increase in teacher training classes, and other lines. It is the fixed purpose of this board to co-operate with the General Board, and we commend them to all our schools and workers.

The improvement in the publications issued by our publishing house is gratifying. Especially would we mention the enlargement and improvement in appearance of the Workers' Council; and the new cover design for the adult student renders it more attractive. The variety and merit of our literature is sufficient for all our needs; therefore, let us use them in all our schools.

We urge our people to attend the summer conferences for Sunday School workers at Lake Junaluska, when possible, thus coming in touch with our leaders of the movement.

In our own field there have been a number of new schools organized by the pastors and Field Secretary. From the information available these number about forty, which greatly increases our enrollment.

In the Wesley Bible Class Department we have seen largest results. One hundred and nine classes have registered at the central office.

The Wesley Bible Class Federation, organized at Orlando in October, is a forward step in this department that is very promising.

The progress in the Teacher Training Department has not been so marked; but, we are forging ahead in this work to some extent. We ask for hearty support by pastors and superintendents in this work, as it is very important, indeed.

We heartily commend the work of our Field Secretary through the year just closed, and ask your co-operation with him in the work next year. We look forward to even greater achievements the coming year.

Thanking you for your loyal support in the past, and asking for a continuation of your assistance in the future, this report is

Respectfully sumbitted,

C. F. Blackburn, Secretary.
G. S. Roberts, Chairman.

Apportionment to Districts of S. S. Assessments

Bartow	$ 288.00
Gainesville	193.00
Jacksonville	269.00
Ocala	250.00
Miami	286.00
Orlando	271.00

Tallahassee	267.00
Tampa	276.00
Total	$2,100.00

Report of Board of Church Extension

Bishop and Brethren: Your Conference Board of Church Extension, beg to submit the following as their report:

First—They have carefully and prayerfully considered all applications coming before them for aid. A few had to be turned down because papers were not properly made out, and a few for other reasons.

Second—In most cases, even when help was granted, amount asked for could not be supplied, however necessitous and urgent, because of lack of funds. The following grants were made (see supplement); following are assessment by districts for 1916 (see supplement). We respectfully beg leave to urge that the full amount be apportioned the various charges by the district stewards.

Third—In a number of instances where the board has granted loans, said loans are past due and not even the interest kept up. We urge pastors to insist that these arrangements be properly made.

Fourth—We recommend that all our Sunday Schools use birthday jars for increasing our Sunday School loan fund. Jars may be had for the asking.

Fifth—We recommend that our presiding elders provide special church extension features and give special emphasis to the church extension work in their district conferences.

Sixth—We recommend that this conference shall, in lieu of the one hundred dollars assessed on each district, for the J. C. Ley loan fund, observe March 4th or the nearest Sunday thereto, as Asbury Centennial day, and that we secure an equivalent of at least ten cents per member. The same to be added to the aforesaid conference loan fund, and that when said collection shall have been taken, it be at once sent to our Conference Treasurer and marked "Loan Fund Special."

J. B. Ley, Secretary.

Supplement A

Donations to churches as follows:

Ojus, Miami District	$ 25.00
Fleming Street, Key West, Miami District	100.00
Roseland, Sebastian Circuit, Miami District	25.00
Gardner, Bartow District	25.00
Okechobee, Orlando District	50.00
Frost Proof, Orlando District	100.00
Florahome, Orlando District	50.00
Olustee, Jacksonville District	50.00

Sarasota, Tampa District	150.00	
Yorks Chapel, Gainesville District	50.00	
New Port Richey, Gainesville District	100.00	
On loan to West Tampa	61.85	
		$ 886.85

Donations to parsonages:

Nichols, Bartow District	$ 100.00	
South Side, Miami District	75.00	
Dania, Miami District	75.00	
Boca Grande, Bartow District	25.00	
Homeland, Bartow District	75.00	
Cedar Keys, Gainesville District	150.00	
Crystal River, Gainesville District	150.00	
		650.00
Total donations		$1,536.85

Following loans were granted:

Okechobee, Orlando District	$ 200.00
Frost Proof, Orlando District	200.00
Flora Home, Orlando District	200.00
Highland, Tampa District	200.00
Dania, Miami District	250.00
Total loan	$1,050.00

Above loans and donations conditioned on amounts available.

Supplement B

Assessments for 1916:

Bartow District	$ 904.00
Gainesville District	607.00
Jacksonville District	845.00
Ocala District	787.00
Miami District	897.00
Orlando District	852.00
Tallahassee District	838.00
Tampa District	870.00
Total	$6,600.00

Report of Joint Board of Finance

This board recommends for adoption the resolution referred to it, providing for the creation and establishment of a Conference Depository.

The paper, which we recommend to you for adoption, is as follows:

A RESOLUTION:

Providing for the abolishing of the office of Conference Treasurer; providing for the creation and establishment of a Conference Depository for the several boards of the Florida Conference, Methodist Episcopal Church, South; providing for the receiving, keeping, care or custody, and paying out of all funds under care and control of the several boards of the Florida Conference, and for the security of said funds.

Section 1. That from and after contract with bank is made, the office of Conference Treasurer shall be abolished.

Section 2. That a bank, National or State, authorized to do business in this State, and designated by a commission composed of the chairmen of the several boards of the Florida Conference, and confirmed by the conference, and giving a surety bond issued by some surety company authorized to do business in this State, for the protection of said deposits, is hereby created and designated the Conference Depository and authorized and entitled to receive conference funds in the manner and method hereinafter provided for in this resolution.

Section 3. Any bank as described above, desiring to become the Conference Depository as herein provided for, shall file with the said commission, composed of the chairmen of the several boards of the Florida Conference, during the session of the Conference of 1915, and thereafter at such time as the said commission may direct, a written offer, naming the terms upon which the said service will be rendered, and a guarantee insuring the safekeeping, accounting for, and paying over on demand of the proper authority, all money that may come into its hands by virtue of its acting as said depository, and will in all respects duly and faithfully perform all the duties imposed upon it, after being designated by the above named commission and confirmed by the Florida Conference, or in the interim by the Executive Committee of the Joint Board of Finance, and giving said surety bond in an amount sufficient for the protection of said deposits and satisfactory to the said commission, shall be authorized and entitled to receive, care for, and pay out to the beneficiaries, all funds under the care and control of the several boards of the Florida Conference, as hereinafter provided for.

Section 4. The Conference Treasurer shall, upon completion of contract with said bank, pay over to the bank qualified on or before that time, to act as Conference Depository, all money that may be in his hands at that time. And after said time, pastors and all other persons having, receiving, or collecting any money payable to the conference funds, not otherwise provided for, shall pay same to the bank qualified to receive same.

The bank receiving money, as provided for in this resolution, shall make receipt in triplicate; one copy of which the said bank shall carefully preserve and file, according to district and charge, making the remittance, as a conference record; one copy shall immediately be sent to the pastor of the charge from which the remittance comes; and one copy shall be sent to the presiding elder from whose district the remittance comes.

Copies intended for the presiding elders, shall be held by the bank, until the first day of the month succeeding the remittance, at which time they shall be collected according to charges, and sent to the respective presiding elders.

On the first day of each month the bank qualified as the Depository, shall send to the Treasurer of each of the several boards, a full and complete statement of the account of his board, showing the amount credited to the fund or funds to be administered by his board and subject to check, returning all cancelled vouchers received during the preceding month.

All remittances to the Depository shall be credited to one account with the Florida Annual Conference, M. E. Church, South, and not subject to check until the first day of the month succeeding; at which time the amounts of the several items remitted for, shall be charged to their respective accounts and be subject to be checked out, to the beneficiaries of said funds, by the Treasurer or such other officer or officers, of the board administering the same, as may constitute proper authority. Provided, however, that this shall not apply to the month in which the conference is held; at which time, the amounts received for the several items shall be charged to their respective accounts at the close of each day, and be subject to check on the day that conference adjourns.

All remittances shall be immediately entered on a cash book showing: Date, name of remitter, district and charge from which the remittance is received, items covered in the remittance, amount of each item, and the total of the remittance. This total showing the debit column of the book. On the first day of each month, the total amount received for each item as shown on the cash-book, shall be charged off to the ledger and credited to the board authorized to administer the same, and to the fund for which the said item was remitted. The totals of these several items showing the credit column of cash-book.

The Depository shall, when requested by the Secretary, or other designated officer of any of the several boards, submit to said Secretary or other officer, a complete statement showing the amounts remitted by each of the several charges in the conference, to apply on the fund or funds to be administered by his board.

The Depository shall send to the place where the sessions of the conference are held, competent representatives, who shall be qualified to attend to any and all business which may devolve upon them, as the Depository of the Florida Annual Conference. The conference to furnish entertainment to said representatives.

All interest accruing from the monthly balances, or otherwise, from the account with the Florida Annual Conference, shall be credited to the account of said commission, to apply on such expenses that may arise in carrying out the plans of this resolution; provided, however, that this is not to prevent said commission from providing for the necessary funds to operate this plan, in any way that they may think best.

The Secretary of the Conference shall, immediately after the adjournment of the annual conference, furnish to the Depository an accurate list of the charges in the conference, by districts, giving the name of the pastor of each charge, and his post office address. He shall also furnish to said Depository a list showing the names and post office addresses of the several presiding elders, and chairmen and treasurers of the several boards.

All remittances to the Depository, shall be accompanied by a deposit slip showing: Date, name of remitter, name of district and charge, item remitted for, and amount of each item, and total of the remittance.

A pad of deposit slips shall be mailed by the Depository to each pastor in the conference, as early after conference as possible, and thereafter, upon request of the pastor.

Report Number Two

We beg leave to report as follows: Pursuant to your order we have employed an auditor to audit the books of our Conference Treasurer. We have also asked the various boards to have their Treasurer's books audited.

We approve assessments as follows: For Orphanage, $7,000; for Florida Christian Advocate, $2,000; for Church Extension, $6,600; and for education, $12,500. We recommend that $2,100, instead of $2,200, be the assessment for Sunday School work.

You will notice that, in view of the fact that the General Conference has fixed the assessments for the superannuate Endowment Fund at 1% of ministerial support, we have increased our Conference assessment $521.00, making a total increase of $1,000.00 in our Conference claimants assessment.

Since the claimants should receive their checks quarterly, we earnestly recommend that the pastors raise the Conference claimants money early in the year.

W. P. Buhrman, Chairman.
C. E. Earnest, Secretary-Treasurer.

TREASURER'S REPORT, JOINT BOARD OF FINANCE

Schedule Number One—1915

January 1st, to balance cash on hand	$ 745.87
April 10th, to balance of 1914 from Conference Treasurer	710.50
November 6th, to amount from Conference Treasurer for 1915	1,903.69
Nov. 26th, to amount from Assistant Conference Treasurer for 1915	398.17
Dec. 10th, to amount from Assistant Conference Treasurer for 1915	380.89
Dec. 6th, to amount superannuate Endowment Fund	275.00
Dec. 6th, to amount publishing house, Nashville	378.00
Dec. 6th, to amount Calvin Fund	12.00
Dec. 6th, Conference Treasurer at Conference	2,563.49
Dec. 6th, Interest J. Anderson Loan Fund	40.00
Total	$7,407.61

Credit

By sundry checks to claimants during year	$3,010.70
By sundry checks to claimants at conference	4,057.00
By balance on hand	339.91
Total	$7,407.61

Schedule Number Two

LIST OF CLAIMANTS AND AMOUNTS DISBURSED FOR 1915

Mrs. Mary A. Blake	$ 200.00	Mrs. G. J. Kennelly	195.00
Mrs. Rosetta Scott	40.00	Rev. T. S. Armistead	200.00
Mrs. G. C. Leavel	100.00	Mrs. F. A. Taylor	150.00
Mrs. S. E. Eaddy	100.00	Mrs. W. H. F. Roberts	150.00
Mrs. W. J. Morris	75.00	Rev. J. P. Durrance	100.00
Mrs. L. B. Tydings	125.00	Albert G. Howland	50.00
Mrs. L. C. McCook	115.00	Mrs. I. A. Vernon	50.00
Mrs. A. A. Holmes	100.00	Rev. J. S. Collier	200.00
Mrs. Anna C. Sale	100.00	Mrs. B. C. DeLaFeu	150.00
Mrs. Jesse Bishop	80.00	Mrs. J. D. Rodgers	75.00
Mrs. Martha Williams	100.00	Rev. J. L. Yeates	150.00
Mrs. Mary C. Bird	30.00	Rev. A. L. Woodward	150.00
Mrs. E. F. Taylor	40.00	Rev. B. F. Mason	250.00
Rev. E. F. Gates	150.00	Rev. H. S. Miller	60.00
Mrs. M. B. Giles	50.00	Rev. W. J. Grey	225.00
Mrs. T. H. Capers	200.00	Rev. R. J. Wells	250.00
Rev. R. L. Sumner	100.00	Mrs. W. A. Weir	150.00
Mrs. E. Diaz	30.00	Rev. F. Pasco	200.00
Mrs. W. F. Alexander	80.00	Rev. Jno. Beers	200.00
Rev. W. F. Shumaker	80.00	Rev. S. Scott	150.00
Mrs. Kate D. Shipp	220.00	Mrs. A. Bradford	140.00
Mrs. Mary S. Fulwood	100.00	Mrs. Henry Hice	125.00
Rev. J. T. Waters	100.00	Mrs. Kate Davies	15.00
Rev. J. T. Coleman	175.00	Rev. T. C. Bradford	60.00
Mrs. C. D. Ward	100.00	Mrs. J. W. Bigham	100.00
Mrs. J. P. DePass	100.00	Mrs. E. C. Hudson	50.00
Mrs. A. P. Norwood	125.00	M. Dominguez	50.00
Mrs. J. S. Crandall	140.00	Mrs. Thos. Barone	50.00
Rev. J. R. Taylor	200.00		
Rev. D. Lee Switzer	17.70	Total	$7,067.70
Mrs. T. J. Phillips	100.00		

Schedule Number Three—1915

BISHOP'S FUND

April 10, to amount from Conference Treasurer's balance 1914	$ 175.35
December 20, to amount from Conference Treasurer for 1915	1,329.31
Total	$1,504.66

Credit

By amount sent to Smith and Lamar.....$1,504.66

Schedule Number Four—1915

SUPERANNUATE ENDOWMENT FUND

December to amount from Conference Treasurer for 1915.....$ 744.50

Credit

By amount sent to Jno. R. Stewart, Treasurer.....$ 744.50

Schedule Number Five—1915

CONFERENCE EXPENSE FUND

January 1st, to balance from 1914	$ 76.71
April 10th, to amount from Conference Treasurer's balance, 1914	4.75
December, to amount from Conference Treasurer for 1915	372.00
Total	$ 453.46

Credit

January by check to Smith & Lamar, account Conference Sec.	$ 4.00
January by bill of Conference Treasurer	25.00
January by bill of Assistant Conference Treasurer	8.85
January by bill Joint Board of Finance	6.00
January by bill Conference Secretary	3.00
January by bill appropriation minutes for 1915	325.00
January by bill balance on hand	81.61
Total	$ 453.46

C. E. Earnest, Secretary-Treasurer.

Schedule Number Six

APPORTIONMENTS FOR 1916

Districts	Per cent Basis	Bishops	Conference Claimants	Delegates Gen. Conf.
Tallahassee	.127	$ 251.00	$ 1,334.00	$ 188.00
Gainesville	.092	182.00	916.00	135.00
Jacksonville	.128	253.00	1,344.00	189.00
Ocala	.119	236.00	1,250.00	176.00
Miami	.136	269.00	1,428.00	201.00
Tampa	.132	262.00	1,386.00	195.00
Bartow	.137	271.00	1,438.00	202.00
Orlando	.129	256.00	1,354.00	191.00
Total	1.000	$1,980.00	$10,500.00	$1,478.00

Report of Board of Education

We note with pleasure the continued interest manifested throughout our church in our two connectional universities, the one in Atlanta, Ga., and the other in Dallas, Texas. The report of Dr. C. R. Jenkins, President of

Wesleyan College, Macon, Ga., shows that this historic institution for the higher education of young ladies, continues to improve in equipment, and to receive annually a larger patronage.

As there is throughout our connection an awakening interest in the cause of higher education, so in our own State there is a growing confidence in the wisdom and efficiency of the present administration at Southern College. The indications are, that our preachers and people are becoming more generally concerned in the welfare of our college, than ever before.

We predict that with the continued support of our church, such as we are at present securing, the future of our college will in a very few years cease to be problematic.

The report of the General Board of Education, calls attention to the fact that in some of our conferences, a discrimination is made against the cause of education in the distribution of the funds raised on the assessments. The per cent collected on the assessments in 1914 for missions, church extension, and education, was seventy-eight, while the per cent collected on the assessment for education, was only sixty-six, making a difference of twelve per cent, and causing the Board of Education to suffer a loss of forty-two thousand dollars. In our own conference eighty per cent of the assessments for foreign missions, and seventy-two per cent for home missions, was raised, but only sixty-eight per cent for education. We urge that such discrimination be discontinued. The total amount raised this year for education is $6,818.58.

The World's Student Christian Federation has set apart the fourth Sunday in February, as a day of prayer for colleges. We recommend that the same date be observed in our conference as Educational day.

We request the preachers to comply with the requirements of our Discipline, by preaching at least one sermon a year, in each church in their charges, on the claims of the Christian ministery; we also urge that Vocation day, in the Sunday School, be observed. The General Board will furnish literature to be used on these occasions.

We recognize the urgent need of providing religious instruction for the pupils in our public schools. There are some plans in operation in certain States, which are meeting successfully this need. We ask this conference to authorize the Board of Education to take such steps as may be necessary to secure the following:

(1) Academic recognition by public school authorities, for academic work done, in Bible study outside of school hours.

(2) A statement from public school authorities of the conditions under which academic recognition may be given for academic work done in Bible study.

(3) The co-operation of the churches and Sunday Schools, as far as practicable, in giving academic work in Bible Study, to Methodist students in the High Schools, for which studies students are to receive credit toward graduation.

(4) We recommend that the notes amounting to two thousand five hundred dollars, held by this board against Southern College, be cancelled.

We recommend that the assessment for education for the year 1916, be fixed at twelve thousand and five hundred dollars. We recommend that the Hon. T. L. Wilson, of Bartow, Fla., be confirmed as a trustee of Wesleyan College; that Rev. R. H. Alderman be appointed by Bishop Morrison as the President of Southern College; that W. O. Rencher be appointed instructor in Madison Normal Institute, Madison, Florida; that Rev. G. F. Scott be appointed Conference Secretary of Education, and that Rev. W. G. Fletcher be appointed as Commissioner of Education.

(5) We have had under consideration the report of the Trustees of Southern College, referred to this board by the conference in executive session Saturday morning, and we recommend the adoption of the report.

L. D. Lowe, Secretary.

Be it Resolved:—That the Chairman of Board of Education and the Trustees of Southern College, together with President of College and Commissioners of Education, be appointed a committee to select men from the various districts to act as assistants to Commissioner of Education in executing whatever plan may be formulated for the raising of money for the college.

(Signed) I. C. Jenkins and J. B. Mitchell.

The Assessments on the Districts for Education

Assessment	Amount
Gainesville	$ 1,150.00
Jacksonville	1,600.00
Miami	1,700.00
Ocala	1,487.50
Orlando	1,612.50
Tallahassee	1,587.50
Tampa	1,650.00
Bartow	1,712.50
Total	$12,500.00

Report of Board of Epworth League

Dear Brethren: The Epworth League Board rejoices to report a decided upward movement, in the work of the League, this year. We notice that the brethren report new Leagues in many places, and a new interest in old Leagues. The work of the League is distinctively that of training in the best methods of Christian activities, and we confidently believe that the League can, in a large measure, supply efficient workers for all the departments of church work, including the Sunday School, the Boards of Stewards, and the standing committees of the congregation required by the discipline. This is therefore a work of real value, and we urge the constant support of the pastors in behalf of their Leagues.

The State Epworth League Conference was held in Lakeland in June; a large body of delegates and visitors gathered at that place and the enthusiasm aroused at that League Conference is manifest in many quarters

until this day. Next June the State Conference will be held at Sutherland, in Southern College. Every pastor and presiding elder is a member, and we urge as many as possible to attend. The presence of the pastors is at once an inspiration and a steadying force.

We are glad to note that a special commission of nine, has been appointed from the members of the General Boards of the Sunday School, Epworth League, and Woman's Missionary Council, to meet this winter, and consider the co-relation of the work of these three great organizations. We heartily approve this, because there is great need for conserving all our energies, and for avoiding duplication of machinery and effort.

The Leagues in this State propose to observe Anniversary day, in each chapter, hold district institutes in each district, and raise one thousand dollars, on the Africa Special. We implore the members of this conference to give all the assistance in their power, to these matters. The young people are working hard, and with our guidance and assistance, what might they not do? Let it be noted that the anniversary collection is divided, one-half to go to the General Board, and one-half to the Conference Board, this is our only source of income. All Epworth League funds should be forwarded to C. W. Dudley, 612 Atlantic National Bank Bldg., Jacksonville.

The State League is also proposing to join with the ten eastern conferences in employing a Field Secretary, for these conferences, who will devote all his time to the development of the League interests. If this should be done we urge the pastors to open the way for him wherever possible.

We request the addition of the name of Garfield Evans to the Epworth League Board.

Respectfully submitted,

J. L. Kilgore, Chairman.
L. F. Chapman, Secretary.
C. W. Dudley, Treasurer.

Report of Board on Lay Activities

To the Bishop and Members of the Florida Conference

Dear Brethren: Your Board on Lay Activities beg leave to submit the following report:

We are pleased to note the recognition of the General Conference in enacting much legislation in the interest of our organization, thereby making it much more effective.

We urge our pastors and laymen to put these laws into effect, thereby increasing our usefulness and the interests of the church.

We find that a majority of the churches elect the committees and lay leaders as provided for, but in most part the activity ceases with this, and the work is neglected. About ten to fifteen per cent use the plans as provided and suggested, and where this is done and the every member convass is made, excellent results follow.

We most earnestly urge the adoption of our disciplinary plans in all the work of the church, and also the every member canvass, and the duplex envelope system.

These are no longer experiments, but in all cases where properly used, have been a success.

We recommend the active co-operation of our district lay leaders, with all the missionary efforts by way of institutes and otherwise in promoting the cause of missions and other interests of the church.

While our work has been slow, some headway is being made, and much good has been accomplished. We hope to have increased enthusiasm, by the entire church, during the coming year, and as laymen pledge ourselves to this end.

With much sorrow we note the death of our General Secretary, Dr. C. F. Reid, who was always active, and whose visits to us were truly a benediction. Our loss is his eternal gain. We bespeak for his successor, Dr. E. H. Rawlins, the same cordial relations.

We hereby recommend for re-election, A. W. McLeran, of Wellborn, as Conference Lay Leader. Respectfully submitted,

A. W. McLeran, Chairman.
T. M. Strickland, *Secretary*.

Report of the American Bible Society

Dear Fathers and Brethren: "The entrance of the word giveth light." We cannot too strongly emphasize that the Bible, the word of God, is the basis of the entire work of the church, both in Christian lands and in all of our missionary operations.

No one denomination is equal to the great task of publishing the Holy Scriptures in all the varied languages of the earth and circulation of the same, hence the birth of the American Bible Society a century ago, a co-operative organization composed of and supported by the different Protestant churches of America. Besides furnishing Bibles at cost of publication, and in many instances for free distribution at home, it has sent her product along with the pioneer missionary to all lands, and greatly made possible and facilitated the conversion of the heathen and the enlightening of the nations. Many millions of copies, or portions of the Scriptures, are being distributed yearly by this society.

Indeed, so great has been the growth of its work, and the demands on it, that its resources have not kept pace with her present opportunities, and its present indebtedness is so great that unless the churches speedily respond to its pressing needs, it will have to retrench in its annual expenses and output, and of all poverties, we can the least afford a poverty or dearth in the world of the Holy Scriptures.

We very much regret to be forced to state that our conference is doing very little for the support of this society, many of the charges paying nothing to it, and many others doing only a little better.

To liquidate the present indebtedness of the society, it is planning a nation-wide centennial celebration throughout America next year, during the month of February, and is already sending out literature for same.

We respectfully recommend all of our pastors to use said literature as best they can adapt it to their needs and observe the celebration, emphasizing to their congregation the great work and needs of the society. The stations using the Sunday, or as near thereto as possible, set apart by the society, and the other charges in like manner observing the celebration in all their churches during the month of the nation-wide celebration.

We further recommend this collection to be raised in accordance with the discliplinary plan of a public collection in each church and forwarded at once to our Conference Treasurer or Depository.

We further recommend said collection to be taken in connection with the centennial celebration where that celebration is observed.

Respectfully submitted,

J. C. Jones, Chairman.

F. L. Crowson, Secretary.

Report of Board of Trustees of the Florida Methodist Orphanage

December 20th, 1915.

Dear Brethren: The Orphanage has been enabled by the favor of God, and the hearty support of our loyal and liberal people, to render another twelve months of splendid service. We have much to be grateful to God for, in the way of good health among the children, harmonious co-operation among the workers and the trustees, liberal support by the church, and many spiritual blessings.

For the larger part of the year we had a larger number of children than ever before, but during the months when we were so badly cramped for funds, which came in, however, later in the year, we were compelled to refuse many applicants admission, besides sending some half-orphans back to destitute homes, simply because we could not meet the bills. However, the pastors and people responded most liberally to the appeals of our President and Treasurer, and now, thanks to this response, our bills have all been met, and we shall be able to meet our expenses until the next fifth Sunday.

The larger number of children, over eighty, the most of the year, and some large bills coming over from last year consumed the increased income. The Treasurer's report shows that a considerable amount of income went for accounts and loans of 1914.

The Home has been conducted as usual with economy. There has been no increase in the numbers of workers, nor in salaries. The additional expense has been due to a larger number to clothe and feed, and some extra expense in equipment and maintenance of buildings, a part of the year we had to rent a neighboring house to provide decent room for the older girls.

Children: There were eighty children in the Orphanage at the beginning of the year, nine have been admitted during the year; twenty-six have been returned to parent or guardian, and three placed in good homes by legal adoption (those returned were returned for different reasons; refusal of parent or guardian to pay agreed price; the marriage and consequent ability of the mother to care for them), today there are sixty children in the home, and the Committee on Admissions has accepted eight more.

The Jacksonville Site: The board regrets to report that we have failed to raise the proposed building fund, by which we would be able to accept Brother Brinkley's offer of a site for the Orphanage. This failure was due to the very great financial depression which has so hampered all our collections this year, and the serious sickness of the Field Agent, Brother Griffith, in the first of the year; to the discouragement we met with from some of our pastors, who felt that a collection in their charge would not be wise, and to the fact of largely increased assessments and several other specials before our people.

Bequests: The Orphanage has received its first bequest this year, Miss Mamie Glass, of Sanford, left us four hundred dollars in her will, and Mrs. L. A. Davis made a donation of twenty-five dollars. This sum has been placed in savings deposit to draw interest, as a nucleus for fund for buildings.

The Character of Work: Brethren, the Orphanage is a home for the children you send to us for our care. As a home it does for homeless and destitute children, as nearly as possible, what our homes do for our own little ones. Added to this are the features of school, and industrial training, as far as is possible with our equipment and present force. So far this training is principally in housekeeping, cooking, sewing, gardening, and farming.

Religious: Family worship, Junior League, Sunday School, and regular church services, are the means employed in religious training and development of the Christian character of the children. The older children also attend the annual Bible Conference, which is held at Epworth Inn.

Assessments and Fifth Sunday Offering: The board fixes the assessment for the support of the Orphanage for 1916 the same as for 1915, $7,000, and recommend the continued observance of fifth Sundays as Orphanage day in the Sunday School, and also in the congregations in all the charges. The board also recommends the observance of annual Work day, the last Saturday in October, and Harvest day, the last Sunday in October.

Apportionment on Districts

Gainesville	$ 644.00
Jacksonville	896.00
Miami	952.00
Ocala	833.00
Orlando	903.00
Tallahassee	889.00

Tampa	924.00
Bartow	959.00
Total	$7,000.00

The board nominates Rev. R. Ira Barnett for membership on the board in place of Rev. L. W. Moore resigned.

Respectfully submitted,

L. W. Moore, President.
J. Lawton Moon, Secretary.

Treasurer's Report—1916

RECEIPTS

Dec. 16, 1914, balance on hand	$ 8.57
Dec. 19, 1915, by check from Conf. Mets	1,600.00
Jan. 14, 1915, by check from Conf. Mas	1,275.00
Feb. 11, 1915, by check from W. J. Carpenter	36.58
Mar. 4, 1915, by check from Conf. Treas	300.00
Mar. 8, 1915, by check from Conf. Treas	400.00
Mar. 15, 1915, by check from Conf. Treas	300.00
Mar. 29, 1915, by check from I. C. Jenkins	25.00
Apr. 21, 1915, by check from Conf. Treas	300.00
May 11, 1915, by loan from Bank of Clearwater, $950.00, sixty days, less discount	937.14
Aug. 1, 1915, by check from Conf. Treas	400.00
Aug. 30, 1915, by check from Conf. Treas	300.00
Sept. 20, 1915, by check from Conf. Treas	548.00
Received since Nov. 1st, remittances direct from pastors	2,506.25
Nov. 6, 1915, by check from Conf. Treas	2,422.33
Total	$11,368.87

DISBURSEMENTS

By checks numbered 143 to 264, inclusive, for salaries, supplies, maintainance, loans and interest	$ 8,592.10
Balance on hand	2,771.27
Total	$11,363.37

BILLS PAYABLE

As all accounts have not yet been rendered for the year, the Treasurer is unable to give exact amount, but it is approximately one thousand dollars. This does not include a loan of four hundred and twenty-five dollars due the special fund, made by bequest.

This report does not include any monies paid at conference.

Respectfully submitted,

J. Lawton Moon, Treasurer.

Report of Trustees of Anastasia Methodist Assembly, Incorporated, to the Florida Annual Conference

HOTEL AT ANASTASIA

Tampa, Fla., Dec. 16, 1915.

BRETHREN: At the close of the three years of our labor under your instructions in the development of your Assembly Grounds on Anastasia Island, St. Augustine, we beg to submit financial statement as follows:

Assets

Hotel and bath house	$41,422.93
Unsold lots, estimated at	40,000.00
Contracts	3,733.00
Total	$85,155.93

Liabilities

Mortgage	$10,000.00
Open accounts	3,720.75
Total	$13,720.75

The hotel, a beautiful building of Spanish design, was opened on June 22nd of this year, and despite the sore financial depression, has made expenses. It will be peculiarly gratifying to you to know that a Methodist resort, absolutely free from the objectionable, yet alluring, features of the ordinary summer resort, has met with the approval and endorsement of others than those called Methodists.

Our work in the Assembly development has been on a purely business basis. No donations have been sought or received. The purchasers of lots have gained financially. The comment of visiting preachers of our church to this institution of Florida Methodism has been most gratifying. Dr. Ira S. Patterson is recommended for Manager.

Respectfully submitted,

W. G. Fletcher, Secretary.

Report of Trustees of the Advocate

Dear Fathers and Brethren: With sincere gratitude to Almighty God, we, your Publishing Board, record a good year for our conference paper, the Florida Christian Advocate. Despite the stringency of the times we close another year free of debt. This has been made possible by the assessment placed upon the conference for the maintenance of our paper, this assessment proving to be the saving clause in our publishing work.

The small assessment placed upon each presiding elder's district to aid the paper in meeting its obligations, is in the judgment of your Trustees, a very wise provision and should be continued.

We recommend that an assessment of $2,000 be placed upon the conference, the same as last year, pastors and churches having the privilege of paying the assessment in new subscribers, allowing also a credit of ten per cent on all renewals sent in by pastors.

We would lay the full responsibility for this important institution of the church upon the heart and consciences of the brethren. Push the Advocate and you help every institution and enterprise of the church. In this connection we record our hearty appreciation of the faithful pastors who have given us their co-operation during the year.

The circulation of the paper at present is 3,200 copies, probably 500 of which are short-term subscriptions, expiring with the closing of this year. We urge the brethren to increase the circulation of the Advocate until it reaches every home in their charges, as far as possible.

We commend the faithful work of our esteemed editor and publishing agent, J. Edgar Wilson, and respectfully recommend him for appointment by the Bishop to the same position for another year.

Where Advocate month was properly observed this year it produced good results and we recommend that March be observed as Advocate month. During this month let a special effort be made to place the paper in every home. We suggest this as a good time to raise your Advocate assessment.

Finally, brethren, let us rally to our editor in furnishing regularly and promptly news notes from our charges, thus assisting him in creating a demand for the paper in our homes.

Our Advocate is on a safe basis and by giving it the attention it deserves you will receive a greater reward in the extension of your work

than the same time and effort devoted to any other agency of the church, for it will build up and strengthen every other interest of the kingdom.

Respectfully submitted,

S. W. Lawler, Chairman.
D. B. Sweat, Secretary.

Florida Christian Advocate Apportionment By Districts

Bartow	$ 274.00
Gainesville	184.00
Jacksonville	256.00
Ocala	238.00
Miami	272.00
Orlando	258.00
Tallahassee	254.00
Tampa	264.00
Total	$2,000.00

Report of Board of Trustees of Southern College

Bishop and Brethren: The Board of Trustees of Southern College beg leave to submit the following as their annual report:

First—Relative to disposition of college stock, in the Sutherland Development Company:

Recently a tentative sale by said company of all its holdings, including the twenty thousand dollars college stock, has been effected. The terms and conditions of the said sale, are such, however, that no immediate help to the school can be expected from that source. There is an embarrassment of five thousand dollars against this stock.

Second—In addition to the very extensive improvements and repairs, made a year ago, an account of which was embodied in our last report to this body, there have been additional expenditures on these accounts, only, however, as were required to meet emergencies, or to prevent loss.

Third—Present condition of the school:

(a) A carefully chosen, harmonious and capable faculty, directs the various schools of instruction.

(b) The attendance is much better than we were able to report a year ago, there being an increase in the boarding department alone, of thirty-six pupils.

Fourth—Finances:

While income has been augmented by increased attendance, such has been the demands upon us, that we find ourselves still seriously embarrassed for lack of resources. The present net outstanding indebtedness, as shown by the bursar's report, aggregates about twenty-five thousand dollars.

Fifth—To aid in clearing this embarrassment, and further the success of our college enterprise, we have asked the Board of Education to make the assessment for 1916 twelve thousand five hundred dollars. This sum will include the two thousand and ninety dollars assessed by the General Board.

Sixth—We recommend also the appointment of a Commissioner of Education, who shall act with the President of the college, in the interest of a great publicity campaign, and the soliciting of patronage and funds, as he may be directed.

Seventh—We recommend that Hon. W. E. Martin, of Orlando, be elected to fill the vacancy on this board, caused by the death of our esteemed brother and fellow-member, Hon. J. E. Hendry, of Fort Myers, and Mr. Frank D. Jackson, of Tampa, to fill the vacancy caused by the resignation of Dr. W. S. Richardson.

Eighth—Whereas, it is noted that several of the districts did not raise their district special, we respectfully request that deficits be reassumed and collected as early in the new year as possible, through the same channel, that is, the presiding elder.

Ninth—We recommend that the fourth Sunday in February be observed as Southern College day, this to be in line with the General Board's recommendation that said day be observed as a day of special prayer for colleges, and that we, on that day, endeavor to raise our Conference Educational Assessment.

Tenth—The Board of Trustees wish to express their gratification that Mr. D. F. Conoley has undertaken the development and sale of the surplus land at Sutherland, in which our college is interested, we feel sure that by his well developed plan we may not only receive at an early day, from the sale of these lands, the money with which to further improve our institution of learning, but by the sale of these lands, in small parcels, we are assured of the continued building of homes, from which our college will draw an ever increasing patronage. We heartily commend his work, to our people, and wish to assure him we will do all in our power to further his and our interests.

Eleventh—We respectfully request the Bishop to appoint a Commissioner of Education, in accordance with the resolution above.

Amendment

Resolved: That the presiding elders be constituted visitorial members of the Board of Trustees.

Respectfully submitted,
J. B. Ley, Secretary.

Report of Trustees of Preachers' Relief Fund

Report Number One

Dear Brethren: Your board has considered carefully the offer of Rev. A. Preston Boyd, of the New Hampshire Conference, M. E. Church,

of certain valuable property in Bradentown, Fla., and elsewhere, to the Florida Annual Conference for the benefit of superannuated ministers and the widows and orphans of ministers, and

Whereas, The board cannot now, in the absence of Brother Boyd, and without correspondence with him, report definitely to this conference.

Therefore, be it, Resolved: First—That the whole matter be placed in the hands of the Trustees of the Preachers' Relief Fund and its agent for final settlement, with the understanding that if the property be received that nothing be done that shall in anywise embarrass this conference.

Resolved: Second—That the thanks of this conference, for his generous offer, be communicated to Brother Boyd by the Secretary of this board.

A. M. Mann, Chairman.
A. M. Daiger, Secretary.

Report Number Three

Report of H. L. Phifer, Treasurer

December 20, 1915, balance on hand		$ 415.97
Notes paid in 1915		1,125.00
Received from B. K. Thrower, Agent		76.31
Disbursed		
Amount loaned	$ 1,400.00	
Traveling expenses of Agent	7.60	
		$ 1,407.60
Balance on hand		$ 209.68
Amount of notes on hand		$ 7,145.75
Six homes completed and one incompleted, valued at		12,000.00
Unimproved real estate, valued at		1,000.00
Total assets		$20,355.45

Interest Fund

Balance last report	$ 68.98	
Interest collected	526.68	
Total	$ 595.66	
Disbursed		
Incidentals and traveling expense		$ 64.45
B. F. Mason		100.00
W. J. Gray		75.00
Mrs. H. Hice		75.00
Mrs. E. L. T. Blake		50.00
Mrs. T. H. Capers		50.00
Mrs. W. A. Weir		25.00
J. L. Yeats		25.00

R. L. Honiker	25.00
Balance on hand	106.21
Total	$ 595.66

A. M. Mann, Chairman.
A. M. Daiger, Secretary.

Report Number Two

Dear Brethern: We, the members of the Board of Trustees of the Preachers' Relief Fund, acting under the charter of said board, beg leave to submit to the Florida Annual Conference the name of C. T. Curry as a nomination to fill a vacancy on this board, caused by the resignation of J. W. Rast.

Second—We respectfully request the appointment of B. K. Thrower as the agent of this board for the ensuing conference year.

Third—In view of the wholly inadequate provision that has been made for the support and comfort of our superannuated preachers and our other conference claimants, this board recommends for your endorsement the plan of raising by voluntary offerings through its agent and your co-operation, an average of one dollar for each member of our churches in the Florida Conference, during the five years. After the necessary numbers of superannuate homes has been secured, the balance shall be added to the endowment fund now in the hands of this board, the interest of which shall be applied to the support of our conference claimants.

Respectfully submitted,

A. M. Mann, Chairman.
A. M. Daiger, Secretary.

Report of Committee on Sabbath Observance

Dear Fathers and Brethren: Since God, who gave us all our days gave us the Sabbath day also, and rested on that day Himself from common labor, and kept it holy and commanded us to do the same; and as the Christian ministry largely creates and maintains moral sentiment, it devolves in a special manner upon us to maintain the sanctity of the Christian Sabbath.

To this end we urge upon you to discourage, both by precept and example, all kinds of Sunday excursions, Sunday picnics, Sunday picture shows, and all other forms of Sunday amusements or business that tend to socialize or secularize the holy Lord's day.

Our answer to those who object to so-called Sunday laws in that they are seeking to unite church and state by seeking to compel the sacred observance of the first day of the week, is that we are only asking protection in the sacred observance of that day.

As the Sabbath is the only opportunity of the church to reach the people generally with the gospel, it is especially incumbent upon us, the dispensers of this great gospel, to so observe the Christian Sabbath as not only not to lessen the sanctity of this holy day in the minds of the people, but to deepen and broaden that sentiment.

Therefore, resolved: That we, as pastors, and presiding elders, of the Florida Conference, will abstain from the use of all public conveyances to reach our appointment on the Sabbath day, except in cases of necessity; and we express the hope that our pastoral charges can be so formed that our pastors will not be compelled to habitually use public conveyances to reach their regular appointments on the Sabbath day.

Respectfully submitted,

A. M. Daiger, Chairman,
W. H. Funk, Secretary.
For the Committee.

Report of Committee on Temperance

Whereas, Being fully persuaded that the beverage liquor traffic is an unmitigated evil, being the greatest foe to the nation, the church and the home, we, the members of the Florida Annual Conference of the M. E. Church, South, in conference assembled, do rejoice in the onward march of prohibition throughout the United States, as shown by the fact that nineteen States of the Union have adopted State-wide prohibition, and that fifty-two millions of our people now live in dry territory, and that on January 1st, 1916 eighty per cent of the area of the United States will be covered by prohibitory laws; and we rejoice that in Florida two more counties, Franklin and Marion, have voted out the saloons this year, leaving only eight of the fifty-two counties of Florida in which intoxicating liquors may be legally sold, namely, Escambia, Pinellas, Hillsboro, Monroe, Palm Beach, St. John's, Duval and Nassau Counties.

And recognizing that this rapid advancement of the cause is but a challenge to the prohibition forces for greater effort, and for the occupation of advanced ground and new territory,

Therefore, Be It Resolved:

First—That we urge our National Congress to prohibit the granting of United States revenue licenses in dry territory, and to enact the Hobson Resolution, or some similar measure, referring the question of National Prohibition to a vote of the States.

Second—That we petition the Legislature of 1917 of the State of Florida to enact more stringent laws against the illicit sales of intoxicating liquors in the forty-four dry counties of the State, and to enact the Submission Measure for State-wide prohibition.

Third—That we urge our people to enforce the laws of the church against drunkenness, or the drinking of spiritous liquors, and to support men for public office who are opposed to and will vote against the licensed liquor traffic.

Fourth—That we commend the arduous labors of the Woman's Christian Temperance Union in their work for the complete elimination of the liquor traffic, and we pledge them our co-operation by opening to them our houses of worship and in every other possible way.

Fifth—That we endorse the work of the Anti-Saloon League, pledging our hearty support and co-operation, and opening our houses of worship to the representatives of the League.

Sixth—That we appreciate the earnest and effective work done by Rev. C. W. Crooke, Superintendent of the Anti-Saloon League of Florida, and recommend his reappointment by our Bishop as Superintendent for the ensuing year.

(Signed) J. D. Murray, Secretary.
S. Grady, Chairman.

Report of Committee on Books and Periodicals

It is gratifying to note the enlarged business and the increased prosperity of our Publishing House, under the efficient management of Smith and Lamar, Book Agents. Among the recent books published by the house is one of high order, "The Ethical Life," by Rev. C. W. Mathison, of our conference, for which we wish, as it deserves, a large circulation and a careful reading.

The death of Dr. Gross Alexander, Book Editor and Editor of the Review, was a great loss to the church. We believe, however, his place will be well filled by Dr. H. M. DuBose, who has been appointed by the Book Committee. The Methodist Review maintains its high standard of excellence; and deserves from preachers and laymen a larger patronage.

The Christian Advocate is rich, full, and strong, as an exponent of the thought and life of our church; and the conference should endorse the splendid editorial management of Dr. Ivey by an increased subscription list in Florida. z

We commend the faithful efforts of the Publishing Committee of the Florida Christian Advocate in behalf of this, our own home paper. Rev. J. E. Wilson, its editor, is giving the earnest labor of a well-trained mind and loyal heart, to making the paper worthy to enter every home and helpful in building up the Kingdom of Christ among us. The subscription list should be 5,000, rather than 3,200. We urge an early canvass for the Advocate and the securing of new subscriptions in each charge, to pay the Advocate assessment.

It is the opinion of the committee, after consultation with the editor, that the paper would be more helpful and interesting, if the separate departments were abolished and the various interest treated therein, committed wholly to the Editor-in-Chief.

Edw. K. Denton, Chairman.
Henry E. Partridge, Secretary.

Report of Committee on District Conference Records

We have examined the records of all the districts, except Tallahassee District, whose records we did not receive. We find the records all well kept, and especially the record of Jacksonville and Ocala Districts. We recommend the records of the Jacksonville District as a model for others. It is excellent in every respect.

J. L. Griffitts, Chairman.
W. G. Strickland, Secretary.

Report of Conference Treasurer

To the Florida Annual Conference at Tampa, Florida, Dec. 14-20, 1915:

I beg to submit the following report:

Total amounts collected for all purposes, as follows:

Bishops	$ 1,329.31
Conference claimants	6,362,74
Foreign Missions	5,198.14
Domestic Missions	10,539.70
Church extension	4,257.37
Education	6,376.51
Annual Conference expenses	.....
General Conference expenses	1.00
Bible cause	138.37
Children's day	512.88
Florida Orphanage	6,341.69
Gainesville District Parsonage	2.90
Orlando District Parsonage	.....
Tampa District Parsonage	85.55
Ocala District Parsonage	26.00
Miami District Parsonage	.....
Jacksonville District Parsonage	.....
Tallahassee District Parsonage	41.00
Bartow District Parsonage	46.00
Sunday School Special	1,042.44
Specials and Miscellaneous	201.31
Florida Christian Advocate	428.03
Total	$42,930.94

Respectfully submitted,

R. H. Johnson, Conf. Treas.

Report of Publisher of Minutes

Cost of printing 1,000 copies	$237.00
Cost of postage and express	15.00
Cost of handling, etc.	12.00
Total	$264.00
Received from Joint Board Finance	$300.00
Balance on hand	36.00

EDWARD F. LEY, Editor and Publisher.

Resolutions

Concerning Auditor for the Treasurer's Books

RESOLVED: That E. A. Pabor be employed to audit the books of the Conference Treasurer, and that he be authorized to call upon the Treasurer of the several boards for their books so that an intelligent audit can be made.

That he go back into the Treasurer's books far enough to get a suitable working basis:

That his report be made to the Executive Committee of the Joint Board of Finance.

Concerning Date of Holding Conference

RESOLVED: That the Bishop holding the next session of the Florida Conference is herein asked to fix the date of convening said conference on the first Wednesday in December. Signed,

S. W. LAWLER,
T. W. TOMKIES,
T. J. NIXON.

Expressing Thanks

RESOLVED: That the Florida Conference assembled in Tampa Heights Methodist Church extend a rising vote of thanks:

To the membership of the church and to the people of Tampa, for their generous hospitality; to the ladies of the Tampa congregations for the thoughtful and bountiful dinners served at the seat of the conference; to the presiding elder, Rev. O. A. Thrower, and the pastor, Rev. I. C. Jenkins, for the careful planning of all arrangements; to the secretaries for their faithful labors, and especially to Rev. E. F. Ley, Railroad Secretary, and to Rev. D. B. Sweat, reporter; to Mr. Merrick, who furnished a stenographer, and to Miss Butler, who did the work so efficiently; to the various railroads, transportation companies, and their agents, for their appreciated recognition of the conference; to the various newspapers of Tampa and throughout the State for their courteous announcements and full reports of the proceedings of the conference

sessions; to Rev. B. F. Fraser for his gospel sermons, and to Rev. and Mrs. Jerry Jeter, for their contributions to the music.

(Signed) J. L. Kilgore,
C. Fred Blackburn,
R. H. Johnson.

Concerning Work of the Mission Board

Resolved: That the Mission Board of this, the Florida Conference, take up with the parent Mission Board of the Methodist Episcopal Church, South, Nashville, Tenn., the question of the maintenance of members of this conference now laboring in mission fields not connected with the Florida Conference.

O. A. Thrower,
J. P. Hilburn.

Of Appreciation

Resolved: That this conference tenders to Mr. A. C. Clewis our appreciation for the financial assistance that he has rendered our college.

M. H. Norton,
A. H. Cole.

Our Dead

JAMES W. BIGHAM

THOMAS COKE BRADFORD

THOMAS BARONE

HENRY HICE

MRS. A. L. HOPE

E. C. HUDSON

MRS. LUCINA C. McCOOK

MEMOIRS

Rev. Thomas Barone

Rev. Thomas Barone was born in Balermo, Sicily, in 1872, and died in Tampa, Florida, Nov. 24, 1915.

He became a doctor of laws of the Palermo University and practiced law in his native land for thirteen years.

He was converted while he was engaged in the practice of law and joined the Waldensian Church of Italy. He became an active worker in this historic Martyr Protestant Church of Italy. He afterwards immigrated to New York and became a member of the M. E. Church, and later received into the ministry of that church, became an elder, and served in the Italian missions of that church for seven years, while in three important Italian missions in the City of New York his health became affected because of the cold climate, and he was advised to seek a Southern climate. On the first of October, 1913, he came to Tampa to take charge of the Italian Mission on Ninth Avenue and Seventeenth Street, of Ybor City. Here he labored valiantly in this difficult field for two years. His health, on coming South, did not improve; he struggled against his weakness until he fell at his post.

He was a truly converted man, and loved the church with all his heart. He was a true and faithful son in the Methodist itinerancy. He leaves a wife and three children, who have returned to New York.

J. D. Lewis.

J. W. Bigham

James W. Bigham was seventy years of age, having been born near Marion, Crittendon County, Kentucky, on May 7th, 1844. In early youth he was educated for the law profession, and practiced in his native county until he reached the age of thirty years. He was clerk of the court of Crittendon County when he resolved to abandon that office and the practice of law for the ministry, and labored in the Louisville Conference until he came to Florida, about twelve years ago, except three years, which he spent in the evangelistic work, laboring with the late Rev. Sam P. Jones.

His first work in the Florida Conference was the pastorate of the Tallahassee church, where he remained two years. He next served the Bartow District two years, then was pastor of the First Church of Jacksonville two years and at Ocala one year. His next appointment was that of Conference Temperance Evangelist, in which capacity he was regarded as a power of no small ability. At the time of his death he was entering upon the fourth year as presiding elder of the Gainesville District.

He was married on October 20, 1869, to Miss Martha E. Hughes, at Marion, Kentucky, who, with five children—one son and four daughters—survive him. The children are: Mrs. Hattie B. Heston, Gainesville, Fla.; Mrs. G. B. Skipper, Bartow, Fla.; Mr. James W. Bigham, Jr., and Mrs. W. J. Parker, of Jacksonville, Fla., and Mrs. J. H. Vidal, of Gainesville, Fla.

Brother Bigham was one of the most widely known and most beloved ministers of our conference, and besides his power as a minister of the

gospel, was considered one of the ablest temperance lecturers of the South. He was nominee for Governor of Florida on the prohibition ticket a few years ago. He possessed extraordinary gifts as an impersonator, and thousands have been made to look upon the bright side of life through his ministry.

He was buried in the family lot in Gainesville, Fla., the funeral being conducted by Bishop H. C. Morrison, who for many years has been a warm personal friend to the family.

He was presiding over the meeting of the District Stewards when stricken with appoplexy, and died in a short while. As he was in life, so he was in the hour of death. He passed away shouting and praising God.

C. H. Summers.

Thomas Coke Bradford

Thomas Coke Bradford was born of religious parents (Harrison Bradford and Rachel Asbury Reams), in East Feliciana, Louisiana, January 29th, 1841, and departed this life in the faith of the gospel, September 4th, 1915, in Live Oak, Fla.

He was educated at Old Centenary College, of Louisiana, completing the course with the class of 1861.

He at once entered the Confederate Army, and took part as a noncommissioned officer in the battles of Shiloh, Farmington, Perryville, Murfreesboro; the seige of Jackson, Miss., Chickamauga, Missionary Ridge, and New Hope Church, where he was seriously wounded and disabled for active service, during the remaining months of the war.

He was happily married, Dec. 21st, 1865, to Miss Martha Ellen Thompson, and after a varied life as farmer, merchant, and school teacher, in 1876, while principal of a large school at Beauregard, Miss., he was "called to preach." The call was unmistakable, and signal, and the response prompt and cheerful. He was "admitted on trial" in the Mississippi Conference shortly afterward, December, 1876, and appointed to serve the Beauregard and Wesson charge. In the fall of 1881 he was called to the Presidency of Fort Gibson Female College, where he served for six years.

He was thence appointed by Bishop Galloway, and commissioned by Secretary L. Q. C. Lamar, to the Superintendency of Chilocco Industrial School for Indians. Here he served less than two years, as his health had somewhat failed, and was transferred by Bishop Galloway to the Florida Conference, February, 1889, and stationed at Lake City. He was delighted to be returned to the regular pastorate once more, when suddenly a great bereavement fell upon him, in the loss of his wife.

He served the following charges in Florida: Lake City, two years; Monticello, four years; Gainesville, two years; Live Oak, two years; Jasper, two years; Leesburg, one year; Inverness, one year; Madison, two years; and having lost his voice partially, was superannuated in 1904. He most happily married, the second time, Miss Anna Newkirk, of Western North

Carolina, December, 1890, who has lovingly administered to him throughout his long illness. He was the father of thirteen children. These are some of the condensed facts of a life of more than seventy-five years, forty-five of which were vigorously and efficiently spent in the service of God and his fellow-men. In all the record, there is not one mark of selfishness or self-seeking. In the service of his country, he was prompt, brave, and persevering, ceasing only when so wounded as to be unable to do more. When Christ "called him," he was just as prompt, brave and persevering, retiring from the front only when so wounded by disease as to make service impossible. And yet he did not cease to serve.

His presence breathed the "gentleness of Christ," and was a benediction to those privileged to enjoy it. In all the relationships of life, he was true, courteous and considerate. He was a "gentleman of the Old School," with the spirit of which Christian martyrs are made.

It needs not be recorded here that many loved him, as one of whom I count myself. As his presiding elder, I first learned to value his character at its true worth, his deep and broad culture, his uncomplaining fortitude under afflictions, and his unselfish consideration of his brethren.

He has suffered much, but no word of doubt has marred the perfection of his faith in Christ, and "the Father's love."

He has left us. The world is not so rich as it was! Time has lost one more treasure, but Eternity has garnered him. He, after a long life of loving, diligent service, has left loved ones without earthly treasures; but they are rich in the incarnated influences, the Christly deeds, and the honored name he never sullied. "A great man, and a prince in Israel, hath fallen 'into the arm of his Lord' this day."

Servant of God, well done!
Thy glorious warfare's past;
The battles fought, the race is won,
And thou are crowned at last.

IRA S. PATTERSON.

Live Oak, Fla., Sept. 6, 1915.

P. S.—New Orleans Christian Advocate please copy.

Henry Hice

Rev. Henry Hice was born in Syracuse, New York, January 2, 1849, and was sixty-six years old when he fell asleep in Jesus, at Coleman, Florida, where he was serving his appointment by the Bishop.

He was converted at the age of twenty-one, and began his Christian activities in connection with the Young Men's Christian Association in Chicago, and in New York City. In this congenial service, for one of his tastes and temperaments, he gave several years of active service. In severing himself from this work, he came South, and having received a license to preach the gospel, he spent seven years as a member of the South Georgia Conference.

From this conference he later transferred to the Florida Conference, to which he gave twenty-three years of unselfish service.

During these years he served charges in Fernandina, Bradentown, Brooksville, Jasper, First Church, Key West; Hyde Park, Tampa; and Coleman, from which he was recently transplanted.

In all of these charges there was given the most careful and painstaking service, by the pastor, counselor and friend. Being of an optimistic spirit, his life gave courage and inspiration to all with whom it came in touch. With unswerving faith he pushed forward in his work, and mountains of difficulty were removed from before him.

And while in a large measure successful in all of his charges, peculiarly was he blessed in his work in Fernandina, Key West, and Tampa, where, through his untiring efforts, the first chapel for the Hyde Park Methodist congregation was erected.

After having spent a few years in Florida, Brother Hice was called to sustain the loss of his companion, but several years later, while pastor of First Church, Key West, he was again happily married, and in this instance to Miss Park, of this city, who proved a help-meet indeed, and who has cheerfully shared with him in all the duties and responsibilities of the itinerant system.

Always ready to toil and sacrifice for the Master, he set an example before the younger members of his conference, that is highly worthy of their imitation.

Not only was Brother Hice an interesting speaker, but as a singer he often carried the message of salvation to his hearers through his devotional songs.

A peculiar thing connected with his going away was that he had prayed that he might die just as the sun was rising over the hills, and as an indication that his prayer was heard, he fell asleep just as the high places were catching the first light of a new day. And doubtless in his awakening he saw the glory-lit hills of the celestial life.

Left to mourn his departure are his companion and Roy C. Hice, their only son, who will have the prayers and sympathy of the brethren of the conference.

Ed. F. Ley.

Mrs. A. L. Hope

Mrs. A. L. Hope was born in Wilmont, Ohio, February 27, 1870; was married to Rev. A. L. Hope, April 27, 1891; and was converted and received into the church, under her husband's ministry, in the fall of the same year.

She was a loving companion and true help-mate to her husband, a tender mother to her children, and an earnest worker in the church, especially teaching and helping the children.

The last years of her earthly life were marked by failing health and pain. As the shadows gathered around her, her soul cried out for fuller light and deeper love. Earnestly she sought, and, in June, 1915, entered the experience of perfect love. Her soul rested calmly on God; and though she passed "through the valley of the shadow of death," she feared

no evil. Under the tender ministrations of husband and friends, she awaited her release; and on August 16, 1915, entered into the final rest of the faithful.

H. E. Partridge.

E. C. Hudson

Edward Clark Hudson was born at Fayetteville, Tennessee, August 28th, 1861, and was stricken February 7th, in his pulpit at Green Cove Springs, and passed away at 5 o'clock p. m., without regaining consciousness.

He graduated with highest honors from Hiwassee College, Tennessee, May, 1881. Later he took his Ph.D. from Columbia, and M. D. from the university in Washington, D. C. He was one of the best educated men in the State. He spent a good many years in educational work,—twice filled the chair of Languages in Southern College. He was ten years in the employ of the Government at Washington. It was there he met Miss Emly S. DeVeir, whom he married in Roanoke, Va., August, 1904.

Dr. Hudson was modest and retiring in his nature, and never thought of himself more highly than he ought,—not as highly as the friends that knew him well.

He was a student from boyhood, and as is often the case, he preferred books to social life, and for a number of years the social side of his life was somewhat neglected, but after entering the ministry his contact with the preachers, whom he loved, and his pastoral work, developed most remarkably the social side of his life, and it is doubted if the conference has had a more universally popular pastor among the people whom he served.

He was a close student of the Bible, and his daily reading was mostly from the Greek and Hebrew. This with his deep piety and reverential spirit, made him a clear and forceful preacher.

He was a clear, logical thinker; he loved and sought the truth; he recognized it as an eternal principle upon which all things worth while must rest, and he honored it wherever found. I never knew a man with greater detestation for shams or pretense. Falsehood in any form found no place in his speech or life, and his heart was grieved when men seemed to hold truth and justice in light esteem. While retiring in disposition he was a man of pronounced convictions and desired good-fellowship with all men, but would make no compromise with principles of higher integrity.

He kept open house, loved his friends, and was never disappointing to them.

From boyhood he was clean, strong, noble, and has given his life back to God, unstained by the sins which mar so many.

He came as near being an ideal husband as anyone could hope for; the home life was beautiful, with the thoughtful kindness of each. No children came to the home and the wife is left very lonely. A good, pure and devout man has gone from us.

S. W. Lawler.

Mrs. Lucina C. McCook

Mrs. Lucina C. McCook, nee Williams, was born in Pike County, Alabama, June 15, 1836, her father being a local preacher. At the age of ten years, she was converted, and joined the Methodist Church, this beginning a life of earnest, faithful, loving service for the Master and her fellow-man.

Moving to Florida in 1857, her parents settled in Hernando County, where, on October 18, 1854, she linked her fortunes to those of Rev. Samuel A. McCook, of the Florida Conference. It took a brave heart in those days of hard work and small salaries to marry a preacher; but she did not shrink from the privation of this life, for love led the way and made it sweet. Nor did she shirk its duties, for faith made the call. In the home life she illustrated the religion she professed and in the church cheerfully performed her part of its work. Her husband found her a help-mate indeed, in his struggles and labors. Of six children in this preacher's home, two became preachers—Rev. M. K. F. McCook, formerly of this conference and some years since deceased, and Rev. S. A. McCook.

In the lonely years of widowhood and the feebleness of old age, the pure gold of her Christian character shone forth and she proved indeed a vessel of grace fitted for the Master's use. Her faith grew stronger, her hope brighter, and her love more tender. Patiently she waited the last call; and on July 8, 1915, fell sweetly "asleep in Jesus;" and went up to rest and wait.

H. E. Partridge.

IN MEMORIAM

Roll of the Honored Dead

NAME	Entered Itinerancy		Date Death	Place of Death or Burial
	When	Conference		
Wm. W. Griffin....	1845	.....	 1840	Hamilton County
Alex. Martin.....	1841	.....	 1850	Tampa
Jas. R. Canner....	1850	.....	 1850	Hillsboro County
Thomas Gardner...	1819	S. Carolina	May 4, 1858	....., Georgia
John L. Jerry.....	1818	S. Carolina	July 11, 1859	Swift Creek Church ..
Thos. W. Cooper...	1838	Georgia	Feb. 24, 1860	Micanopy, Fla.
Wm. Edwards.....	1850	Florida	March 15, 1860	Micanopy, Fla.
D. D. Henry.....	1859	Georgia	 1861	Suwanee County, Fla.
Saml. E. Randolph.	1856	Tennessee	Aug. 29, 1861	Camp Alleghany, Pa.
Jasper K. Glover..	1856	Florida	Nov. 22, 1862	Waukeenah, Fla.
John W. Timberlake	*1857	Tennessee	March 3, 1862	West Point, Va.
Jas. L. Carruth...	1859	Florida	Jan. 9, 1862	Fernandina, Fla.
Jesse M. Valentine.	*1850	Tennessee	 1862	Gainesville, Fla.
Peyton P. Smith...	1831	Georgia	May, 1863	Fulton County, Ga.
John J. Richards..	1839	Georgia	Sept. 4, 1863	Madison, Fla.
Jos. A. W. Johnson	1856	Florida	 1863	
Amos Davis.....	1854	Florida	March 16, 1864	
Henry F. Smith...	1856	Florida	June 12, 1864	Ocala, Fla.
Leroy B. Giles....	1856	Florida	 1864	Marion County, Fla.
Robt. W. Burgess..	1859	Florida	 1864	Hernando County, Fla.
David L. Kennedy.	1855	Florida	 1864	Madison County, Fla.
John F. Urquhart..	1860	Florida	Aug. 19, 1864	Albany, Ga.
Wm. L. Murphy...	1846	Baltimore	Oct. 1, 1865	Sumter Springs, Ga.
Thos. H. Capers...	....	.....	 1866	
Francis M. Wilson.	1854	Florida	.....	
Mahlon Bedell....	....	.....	 1866	
Jas. B. Jackson...	....	.....	 1868	
Wm. McKay.....	....	Florida	 1868	
Jas. O. A. Sparks..	1864	Florida	 1869	
Robt I. McCook...	1854	Florida	 1870	
Andrew J. Woldrige	1855	.....	 1871	
Thos. Taylor.....	1843	Florida	 1872	
George Bright.....	1841	Georgia	Sept. 20, 1874	Key West, Fla.
Jas. M. Stokes....	1859	Georgia	April 19, 1875	Live Oak, Fla.
Sam A. McCook...	1852	Florida	 1875	Sumter County, Fla.
Jos. E. A. VanDuzer	1873	Florida	 1875	Key West, Fla.
Oliver Eady.....	1859	S. Carolina	Sept. 5, 1877	
Geo. W. Fagg.....	1828	Kentucky	May 22, 1878	Gadsden County, Fla.
Edwin W. Woodbury	1877	Florida	June 24, 1878	Tallahassee, Fla.
Saml. B. Smitteel..	1874	Holston	June 22, 1878	Virginia
Erastus B. Duncan	1834	Tennessee	Sept. 29, 1878	Lawtey, Fla.
Isaac Munden.....	1857	Florida	Oct. 8, 1879	Marion County, Fla.
George C. Leavel..	1868	Florida	Feb. 4, 1879	Sumter County, Fla.
Wallace G. Royster.	1879	Florida	Sept. 5, 1881	Camp Moony, Fla.
Selwyn L. Smith..	1876	S. Georgia	Oct. 23, 1882	Micanopy, Fla.
Thos. R. Barnett..	1855	Florida	March 23, 1882	
Elias J. Knight....	1867	Florida	June 7, 1882	Hernando County, Fla.
Jas. A. Wiggins...	1868	Florida	July, 1882	Live Oak, Fla.
Henry B. Avery...	1860	Memphis	Nov. 1, 1882	Jacksonville, Fla.
John Penny.....	1843	Georgia	January 1883	Jacksonville, Fla.
Overton W. Ransom	1874	Tennessee	March 26, 1883	Apopka, Fla.
Wm. O. Hampton..	1877	Florida	November, 1883	Sandusky, Ga.
Edwin I. Smith...	....	N. Georgia	 1884	Madison County, Fla.
Jos. J. Seally.....	1846	Florida	 1884	
Wm. Davies.....	1854	Georgia	April, 1885	Sumter County, Fla.
Robt. Martin.....	1874	Florida	Nov. 14, 1885	Key West, Fla.
Wm. Williams.....	....	Florida	 1885	
Jas. Atkins.....	....	Holston	 1886	Monticello, Fla.
U. Sinclair Bird...	1869	Florida	 1886	
Wm. E. Collier....	1838	S. Carolina	 1886	
Sterling Gardner..	1859	Florida	 1886	
Jos. L. M. Spain...	1884	Montana	June 28, 1888	Missouri
John R. Sharpe...	1872	N. Alabama	Sept. 9, 1888	Jacksonville, Fla.
Alex Gibbons.....	1886	Florida	 1888	Gainesville, Fla.
Robt. H. Howren..	1839	Georgia	Sept. 22, 1889	Jasper, Fla.
Wm. J. Morris....	1886	Florida	Oct. 12, 1889	Waldo, Fla.
Chas. E. Pelot....	1877	Florida	July 21, 1890	Tallahassee, Fla.
R. M. L. Tydings..	1844	Louisville	Dec. 27, 1890	

IN MEMORIAM---Continued

NAME	Entered Itinerancy		Date Death	Place of Death or Burial
	When	Conference		
Edw. G. Chandler..	*1883	Virginia	Aug. 7, 1891	Virginia
Wm. Scott.....	1889	Florida	Feb. 9, 1892	
Adam A. Robinson.	1871	S. Georgia	Oct. 29, 1892	Manatee, Fla.
M. J. Perez.....	1892	Florida	Dec. 17, 1892	Havana, Cuba
Andrew A. Barnett.	1874	Florida	Jan. 20, 1893	Apalachicola, Fla.
Anderson Peeler...	R1874	Florida	March 26, 1893	Lake City, Fla.
Carmine S. Bird...	*1886	Holston	Sept. 14, 1893	Miami, Fla.
Robt. Stork.....	1884	Florida	April, 1894	Ashville, Fla.
Wm. R. Johnson..	1862	Louisville	Jan. 14, 1894	Jacksonville, Fla.
Samuel Woodbery..	1847	Florida	Oct. 20, 1894	Quincy, Fla.
Jos. E. Neal.....	1885	Florida	Dec. 23, 1894	Pleasant Grove, Fla.
Grincefield Taylor..	*1888	Holston	Jan. 9, 1895	Orlando, Fla.
John E. Penney...	1888	Florida	March 8, 1895	Waukeenah, Fla.
J. M. Sweat.....	1886	Florida	 1895	
W. G. Boothe.....	1869	S. Georgia	 1895	
C. F. Mellor.....	1894	Florida	Dec. 15, 1896	Weatherford, Tex.
Edwin L. T. Blake.	1843	Georgia	Feb. 9, 1897	Ocala, Fla.
Jas. T. Nolen.....	1896	Florida	Nov. 27, 1897	Leesburg, Fla.
Wm. C. Jordan....	1858	Florida	June 20, 1898	Bartow, Fla.
Wm. S. Richardson.	1878	Florida	Sept. 14, 1899	Key West, Fla.
Jos. C. Sale.....	1889	Florida	 1899	Bronson, Fla.
Thurlow Bishop...	1877	Florida	Oct. 23, 1900	Reddick, Fla.
Wm. C. Collins....	1857	E. Texas	Nov. 8, 1900	Gadsden County, Fla.
Archibold Johnson.	1856	Florida	 1900	Live Oak, Fla.
Eladio Diaz.....	1896	Florida	April 7, 1903	Key West, Fla.
Jas. A. Howland...	1889	Florida	Dec. 12, 1904	Madison County, Fla.
Fayette E. Shipp..	1889	Florida	March 6, 1905	Columbia County, Fla.
Jas. S. Barnett....	1886	Florida	May 17, 1905	Fenholloway, Fla.
Chas. A. Fulwood..	1846	Georgia	Dec. 7, 1905	Tallahassee, Fla.
Wm. H. Parker....	1878	S. Georgia	Feb. 7, 1906	Largo, Fla.
Thos. M. White...	1884	Florida	July 27, 1906	Jacksonville. Fla.
Wilbur F. Norton.	1869	Alabama	Sept. 4, 1906	Bronson, Fla.
Jas. P. DePass...	1860	S. Carolina	July 29, 1907	Williston, Fla.
John C. Ley.....	1845	Florida	 1907	Micanopy, Fla.
Theoph. W. Moore	1854	N. Carolina	Dec. 30, 1907	Miami, Fla.
Chas. D. Ward...	1889	Kentucky	Feb. 2, 1908	
Joseph Norwood...	1877	Texas	Jan. 3, 1908	Tampa, Fla.
John S. Crandall..	1881	Louisville	Jan. 31, 1908	Lake City, Fla.
Emory J. Holmes..	1882	Florida	Sept. 3, 1908	Pidcock, Ga.
Enoch H. Giles....	1858	Florida	Oct. 24, 1908	Orlando, Fla.
W. F. Alexander...	1862	Louisville	 1908	St. Petersburg, Fla.
Edw. Wilson.....	1889	Florida	 1908	Pensacola, Fla.
George J. Kennelly.	1885	Florida	June 14, 1909	Jacksonville, Fla.
Thos. J. Philips...	1874	Florida	Sept. 7, 1909	Live Oak, Fla.
Geo. W. Mitchell..	1876	Florida	 1910	Green Springs, Fla.
J. H. D. McRae....	....	Florida	Nov. 5, 1911	Jacksonville, Fla.
Wm. H. F. Robarts	1874	Florida	Nov. 16, 1911	Sutherland, Fla.
Francis A. Taylor.	....	Missouri	March 21, 1911	Leesburg, Fla.
Julius D. Rogers..	1873	Florida	June 30, 1912	Clearwater, Fla.
Kenneth F. Jonz...	....	Florida	Aug. 29, 1912	Jacksonville, Fla.
Josephus Anderson.	1848	Virginia	Aug. 11, 1913	Leesburg, Fla.
Isaac A. Vernon...	1878	White River	April 18, 1914	Hawthorne, Fla.
Wm. A. Weir.....	1894	Florida	 1914	
Jas. W. Bigham...	*1903	Louisville	January, 1915	Gainesville, Fla.
Thos. C. Bradford.	*1890	Indiana	 1915	Live Oak, Fla.
E. C. Hudson.....	1907	Florida	 1915	
Henry Hice	1890	Florida	 1915	

INDEX

Page

Appointments 13

Apportionments by Districts:

- Advocate 45
- Bishops 35
- Conference Claimants 35
- Church Extension 30
- Education 37
- General Conference Delegates 35
- Missions 24
- Orphanage 41
- Sunday School 28

Boards of Conference 10

Boards of Trustees 11

Condensed Minutes 22

Conference Roll 5

Committees of Four Years 12

Committees of One Year 12

Dead, Our Honored 61

Directory 5

Effective Members 6

Journal of Proceedings 18

Lay Delegates 10

Memoirs 55

Reports of Boards:

- Bible Cause 39
- Church Extension 29
- Education 35
- Epworth League 37
- Finance 30
- Lay Activities 38
- Missions 24
- Sunday School 27

INDEX—Continued

Page

Reports of Committees:

Books and Periodicals 50

District Conference Records 51

Sabbath Observance 48

Temperance 49

Report of Conference Treasurer 51

Report of Publisher of Minutes 52

Reports of Trustees:

Anastasia Methodist Assembly 43

Florida Advocate 44

Orphanage 40

Preachers' Relief Fund 46

Southern College 45

Resolutions 52

Sessions of Conference 3

Superannuates 5

Undergraduates 9

EDITOR'S NOTE

Elected at a late hour, the Editor of the Minutes had little time for preparation. Hence incompleteness and a few inaccuracies. The goal has been to get available matter into the hands of the preachers, rather than take time to verify and collect. According to positive promise to the secretaries the statistical tables are printed according to copy. The editor is not responsible for omissions or inaccuracies.

With pre-conference preparation there is no reason why the minutes might not be out in twenty days after conference.

The editor wishes to thank Rev. J. Lawton Moon for assistance.

THE EDITOR.

STATISTICAL TABLE No. 1—BARTOW DISTRICT

CHARGES	Membership: Local Preachers	Additions on Profession of Faith	Additions by Certificate and Otherwise	Removals by Death and Otherwise	Present Total Membership	Adults Baptized	Infants Baptized	Church Property: No. of Churches in Charge	No. of Church Buildings	Value	Indebtedness	No. of Parsonages	Value	Indebtedness	Value of Other Church Property	Expended for Churches and Parsonages	Insurance: Insurance Carried	Premiums Paid	Churches Damaged or Destroyed	Parsonages Damaged or Destroyed	Amount of Damage	Loss Collected	Woman's Work: No. of Societies	Members	Money Collected	Total for Table I.	Church Papers Taken: General Organ	Conference Organ
1. Alva	..	6	2	7	73	3	2	1	1	$ 2,500	....	1	$ 1,000	....	....	$ 45	$ 1,800	$ 26	.	.	....	..	1	10	$ 68	$ 139	2	2
2. Arcadia		10	58	26	453	5	..	1	1	7,000	....	1	4,500	....	$ 1,800	....	7,000	47	.	.	....	..	1	33	308	308	3	4
3. Bartow	1	3	24	29	439	..	11	1	1	17,800	....	2	5,700	....	....	....	11,950	....	.	.	....	..	1	86	389	389	6	5
4. Bartow Circuit	..	..	....	....	....	..	..	..	..	....	....	..	....	....	....	....	....	....	.	.	....	..	..	....	....	....	....	..
5. Boca Grande	..	..	7	4	64	..	.	1	1	2,500	....	1	2,200	....	500	150	1,100	10	.	.	....	..	1	12	252	512	1	.
6. Bowling Green	3	9	8	9	102	1	7	1	1	2,400	....	1	1,000	43	1,000	154	1,500	....	.	.	....	..	1	16	80	234	1	1
7. Dixieland and Myrtle Street.	2	7	28	9	158	4	5	1	2	5,000	$ 250	..	....	....	....	165	1,750	3	.	.	....	..	..	....	....	168	....	.
8. East Fort Myers	..	7	27	7	91	2	7	4	..	....	....	..	....	....	600	67	....	....	.	.	....	..	1	8	10	78	3	1
9. Fort Meade	..	14	47	39	407	6	9	1	1	14,000	....	1	3,000	1,400	1,000	228	2,000	40	.	.	....	..	1	112	150	418	1	.
10. Fort Meade Circuit	..	..	....	....	....	..	..	..	..	....	....	..	....	....	....	....	....	....	.	.	....	..	..	....	....	....	....	..
11. Fort Myers	..	11	35	23	374	9	9	1	1	17,000	....	1	7,000	....	18,000	160	5,000	....	.	.	....	..	1	60	666	826	....	.
12. Homeland and Prospect	..	20	32	18	187	12	5	3	2	5,000	650	1	1,200	650	632	500	2,500	39	.	.	....	..	1	15	77	748	3	2
13. LaBelle	1	2	20	1	87	1	..	3	1	1,500	....	..	....	....	....	150	....	....	.	.	....	..	..	....	....	150	....	.
14. Lakeland	1	57	112	72	826	42	9	1	1	25,000	....	1	6,500	2,200	3,300	595	9,600	50	.	.	....	..	1	78	476	1,121	10	7
15. Mulberry	1	4	14	15	171	1	1	1	1	1,000	....	1	2,000	....	....	....	500	14	.	.	....	..	1	28	13	27	1	1
16. Nichols	1	21	11	4	70	8	4	3	3	2,500	....	1	700	260	....	....	....	....	.	.	....	..	..	....	....	....	2	.
17. Nocatee	..	28	10	9	258	8	2	4	3	7,000	....	1	1,000	....	....	360	....	....	1	.	10	..	2	25	105	465	....	.
18. Punta Gorda	2	32	28	15	259	12	1	1	..	12,000	1,600	1	1,000	....	200	1,650	....	....	.	.	....	..	1	12	85	2,209	....	.
19. Sanibel Island	..	15	1	2	43	15	4	2	..	....	....	..	....	....	....	....	....	....	.	.	....	..	..	....	....	....	....	.
20. Wauchula	1	66	47	9	345	15	5	1	2	12,000	1,500	1	3,500	....	250	2,392	2,500	....	.	.	....	..	1	4	361	2,753	1	1
21. Zolfo	2	5	15	4	196	1	..	5	5	4,800	....	1	2,000	800	....	800	1,000	....	.	.	....	..	2	13	....	8	....	.
22. Charlotte Harbor	..	2	1	2	67	1	..	1	1	1,000	....	..	....	....	500	100	....	....	.	.	....	..	..	....	....	100	....	.
23. Kathleen Circuit	1	19	29	33	290	7	..	4	4	....	....	1	1,000	....	....	25	500	....	.	.	....	..	..	....	....	25	1	3
Total	16	338	556	337	4,960	153	81	41	32	$ 140,000	$ 4,000	17	$ 43,300	$ 5,353	$27,782	$ 7,541	$ 48,700	$ 229	1	.	$ 10	..	17	522	$ 3,040	$ 10,678	35	34

STATISTICAL TABLE No. 1—GAINESVILLE DISTRICT

CHARGES	Membership: Local Preachers	Additions on Profession of Faith	Additions by Certificate and Otherwise	Removals by Death and Otherwise	Present Total Membership	Adults Baptized	Infants Baptized	Church Property: No. of Churches in Charge	No. of Church Buildings	Value	Indebtedness	No. of Parsonages	Value	Indebtedness	Value of Other Church Property	Expended for Churches and Parsonages	Insurance: Insurance Carried	Premiums Paid	Churches Damaged or Destroyed	Parsonages Damaged or Destroyed	Amount of Damage	Loss Collected	Woman's Work: No. of Societies	Members	Money Collected	Total for Table I.	Church Papers Taken: General Organ	Conference Organ
1. Alachua Circuit	2	40	11	9	301	26	9	5	3	$ 7,600	$ 1,500	1	$ 2,500	$ 700	$ 200	$ 960	$ 4,400	$ 32	.	.	..	..	..	....	....	$ 32	....	5
2. Anthony Circuit	1	80	5	7	312	43	3	3	4	5,000	....	1	1,000	....	....	....	....	....	.	.	..	..	1	6	27	27	2	1
3. Bronson Circuit	..	..	....	....	....	....	..	..	..	....	....	..	....	....	....	....	....	....	.	.	..	..	..	....	....	....	....	..
4. Cedar Keys Circuit	1	..	5	2	100	....	1	1	1	2,000	....	1	2,000	200	....	1,500	....	....	.	.	..	..	1	12	218	1,718	2	.
5. Citra Circuit	..	18	10	8	127	7	..	2	2	3,000	....	1	2,500	....	....	50	2,200	33	.	.	..	..	1	17	51	134	2	1
6. Columbia Circuit	1	15	5	10	386	8	..	5	5	2,300	....	1	1,500	....	....	37	1,700	13	.	.	..	..	1	12	10	60	....	.
7. Fort White Circuit	..	32	18	12	319	23	4	7	5	8,000	. 200	1	2,000	....	....	300	1,200	37	.	.	..	..	..	....	....	337	1	2
8. Gainesville	..	6	37	98	651	5	8	1	2	35,000	11,000	1	7,000	....	1,650	858	16,500	....	.	1	36	36	3	252	898	1,756	5	8
9. Gainesville Circuit	1	13	60	9	210	9	4	4	4	3,000	....	1	1,000	....	....	57	....	....	.	.	..	..	1	10	104	161	....	.
10. High Springs Circuit	1	1	28	18	272	..	1	3	3	5,000	300	1	800	....	....	178	2,600	15	.	.	..	3	1	23	189	382	1	1
11. Jasper and Jennings	1	1	20	16	260	1	1	5	5	7,000	200	2	3,200	....	1,500	259	4,000	....	.	.	..	..	1	20	222	451	3	1
12. Lake City	1	8	42	12	300	8	4	1	1	6,600	640	1	2,000	....	....	493	4,200	86	.	.	..	..	1	14	235	794	3	3
13. Live Oak	..	11	43	79	372	4	6	1	1	8,000	....	3	10,500	300	....	....	8,700	17	.	.	..	..	1	46	392	555	4	6
14. Live Oak Circuit	1	147	14	7	472	106	33	5	4	23,000	....	1	600	72	....	187	1,100	18	.	.	..	..	..	....	....	205	1	1
15. Melrose	1	1	7	18	150	1	1	2	2	4,500	....	1	2,000	....	400	35	1,500	....	.	.	..	..	1	28	100	135	1	1
16. Micanopy Circuit	..	5	1	4	251	2	..	5	5	7,000	50	1	1,000	....	....	683	1,000	7	.	.	..	..	2	20	248	938	2	1
17. Reddick Circuit	..	..	..	....	....	....	..	..	..	....	....	..	....	....	....	....	....	....	.	.	..	..	..	....	....	....	....	..
18. Welborn Circuit	1	8	12	11	380	5	15	5	5	4,000	....	1	1,000	....	600	105	800	34	.	.	..	..	2	35	121	260	2	5
19. White Springs Circuit	1	36	4	6	248	24	2	4	4	5,000	1,800	1	1,500	....	200	50	2,500	28	.	.	..	..	..	....	....	79	1	2
20. Williston Circuit	..	9	28	16	297	9	8	4	4	2,000	....	1	1,400	....	....	96	....	....	.	.	..	..	2	41	236	332	3	4
Total	13	431	350	334	5,289	281	100	65	60	$ 110,460	$ 15,690	21	$ 43,500	$ 1,272	$ 4,550	$ 4,948	$ 52,400	$ 240	.	1	$ 39	39	19	536	3,051	$ 8,356	33	48

STATISTICAL TABLE No. 1—JACKSONVILLE DISTRICT

CHARGES	Membership: Local Preachers	Additions on Profession of Faith	Additions by Certificate and Otherwise	Removals by Death and Otherwise	Present Total Membership	Adults Baptized	Infants Baptized	Church Property: No. of Churches in Charge	No. of Church Buildings	Value	Indebtedness	No. of Parsonages	Value	Indebtedness	Value of Other Church Property	Expended for Churches and Parsonages	Insurance: Insurance Carried	Premiums Paid	Churches Damaged or Destroyed	Parsonages Damaged or Destroyed	Amount of Damage	Loss Collected	Woman's Work: No. of Societies	Members	Money Collected	Total for Table I.	Church Papess Taken: General Organ	Conference Organ
1. Bryceville	3	11	84	40	115	5	6	5	4	$ 4,000	....	1	$ 1,500	....	....	....	$ 500	....	.	.	....	..	1	10	$ 408	$ 40	3	10
2. Cailahan	1	1	26	13	206	1	1	4	2	2,500	....	1	1,200	....	$ 200	$ 20	2,000	....	.	.	....	..	1	10	10	30	3	20
3. Fernandina	2	2	5	....	154	....	3	2	2	5,000	....	1	2,500	....	2,000	150	4,000	....	.	.	....	..	1	26	240	390	....	6
4. Green Cove Springs	1	2	15	21	141	1	2	1	1	6,500	....	1	1,800	....	....	....	....	....	.	.	....	..	1	12	36	36	2	5
5. Jacksonville	..	..	..	....	....	....	..	..	..	....	....	..	....	....	....	....	....	....	.	.	....	..	..	....	....	....	....	...
6. First Church	2	37	87	54	802	6	5	1	1	45,000	$ 2,300	1	12,000	....	....	183	14,000	....	.	.	....	..	2	100	546	729	....	...
7. Logan Memorial	..	13	8	....	40	11	3	2	1	2,000	1,000	..	....	....	2,300	113	....	....	.	.	....	..	..	....	....	113	....	...
8. Springfield	1	1	35	24	439	2	9	1	1	18,000	3,250	2	9,500	....	....	474	6,000	....	.	.	....	..	1	69	609	1,083	....	...
9. Saint Matthews	..	..	..	....	....	....	..	..	..	....	....	..	....	....	....	....	....	....	.	.	....	..	..	....	....	....	....	...
10. Riverside Park	..	18	25	33	294	9	10	1	1	40,000	12,825	..	....	....	....	,443	20,000	....	.	.	....	..	1	28	404	847	1	15
11. Marvin	..	15	27	19	109	5	3	1	1	4,800	317	1	1,850	....	....	1,645	3,000	$ 19	.	.	....	..	1	9	40	1,704	1	6
12. Phoenix Park	..	45	17	12	247	19	2	1	1	2,500	....	1	2,000	$ 300	....	200	2,350	20	.	.	....	..	1	32	...	220	2	12
13. Wesley Memorial	1	51	47	31	372	22	27	2	2	16,000	2,500	1	2,500	....	1,000	1,500	4,500	....	.	.	....	..	1	32	...	1,500	1	32
14. Jacksonville Circuit	..	6	25	8	200	6	14	4	4	15,000	2,100	..	....	....	100	500	1,000	9	.	.	....	..	3	25	445	954	1	19
15. Lake Butler	..	6	19	14	218	2	2	4	5	2,900	....	1	1,800	....	600	104	2,500	90	.	.	....	..	2	25	55	240	2	20
16. Lawtey and Baldwin	1	10	5	4	120	4	4	2	1	2,000	....	..	....	....	500	150	1,000	12	.	.	....	..	2	30	120	282	....	12
17. Macclenny Circuit	1	27	4	90	125	19	10	5	2	4,000	1,200	1	750	....	....	1,000	2,000	50	.	.	....	..	1	7	12	1,062	2	5
18. Middleburg Circuit	1	30	5	17	202	11	4	5	3	3,500	30	1	1,200	....	120	25	1,050	18	.	.	....	..	2	....	132	175	....	14
19. South Jacksonville Circuit	1	2	16	18	205	2	..	4	5	3,550	....	1	1,500	....	100	50	3,000	....	.	.	....	..	1	12	116	166	1	8
20. Starke and Hampton	..	1	8	17	....	....	2	2	2	6,000	....	1	1,500	....	....	44	3,000	27	.	.	....	..	2	25	77	148	2	5
21. St. Augustine	..	2	15	12	135	1	7	1	1	20,000	....	1	3,500	2,400	....	50	3,500	....	.	.	....	..	1	12	50	100	2	9
22. New Augustine Circuit	1	8	6	4	142	3	17	5	5	800	500	1	1,500	1,000	1,000	2,046	1,000	13	.	.	....	..	..	....	....	2,059	....	4
Total	16	298	479	431	4,266	129	131	53	46	$ 204,050	$ 26,022	17	46,600	3,700	7,920	8,697	74,410	258	.	.	....	..	25	464	$ 3,300	$ 11,898	23	202

STATISTICAL TABLE No. 1—MIAMI DISTRICT

CHARGES	Membership: Local Preachers	Additions on Profession of Faith	Additions by Certificate and Otherwise	Removals by Death and Otherwise	Present Total Membership	Adults Baptized	Infants Baptized	Church Property: No. of Churches in Charge	No. of Church Buildings	Value	Indebtedness	No. of Parsonages	Value	Indebtedness	Value of Other Church Property	Expended for Churches and Parsonages	Insurance: Insurance Carried	Premiums Paid	Churches Damaged or Destroyed	Parsonages Damaged or Destroyed	Amount of Damage	Loss Collected	Woman's Work: No. of Societies	Members	Money Collected	Total for Table I.	Church Papess Taken: General Organ	Conference Organ
1. Bunnell	..	..	7	2	49	..	..	2	1	$ 2,000	....	1	$ 1,500	....	....	$ 98	....	....	.	.	..	..	..	....	....	$ 98	...	.
2. Dania and Boynton	..	20	12	..	125	15	2	2	2	5,000	$ 350	1	2,000	$ 550	....	2,500	$ 2,400	$ 12	.	.	..	..	..	....	....	2,512	...	..
3. DeLand	..	7	27	17	229	3	6	2	2	17,800	2,100	1	3,000	150	$ 500	....	7,300	70	.	.	..	..	1	21	$ 62	132	4	18
4. Delray	..	5	5	2	48	2	..	1	1	2,000	....	1	2,000	....	250	266	1,500	11	.	.	..	..	..	....	....	277	2	6
5. Cocoa and City Point	..	7	4	..	68	..	3	2	1	2,000	....	1	900	450	500	75	1,000	10	.	.	..	..	..	....	....	85	....	28
6. Fort Lauderdale	..	12	19	32	101	9	..	1	1	5,000	100	1	1,000	400	1,000	....	500	....	.	.	..	..	..	....	....	....	....	8
7. Fort Pierce	..	62	19	61	188	38	5	1	1	3,600	....	2	5,000	350	....	257	3,500	84	.	.	..	..	1	32	475	816	2	12
8. Hastings	..	1	14	11	102	..	..	3	2	2,500	....	1	1,500	592	....	301	2,500	7	.	.	..	..	1	13	58	346	4	36
9. Key West First Church	2	12	22	35	384	..	27	1	1	35,000	....	1	8,000	....	250	1,100	....	....	.	.	..	..	2	46	1,257	1,257	2	17
10. Key West Fleming Street	1	29	11	12	426	..	..	1	1	20,000	4,397	1	500	....	....	1,587	2,000	18	.	.	..	..	1	34	185	1,790	1	20
11. Key West Memorial	..	8	5	29	255	..	32	1	1	1,000	....	..	....	....	....	138	....	....	.	.	..	..	1	5	27	165	2	4
12. Kingston and Port Orange	1	5	..	1	75	1	..	2	2	3,000	....	1	1,500	....	....	50	....	....	.	.	..	..	1	10	45	95	1	3
13. Lemon City	3	1	14	13	123	1	..	2	2	4,200	1,200	1	1,500	....	100	81	....	....	.	.	..	..	..	....	....	81	1	3
14. Miami	3	5	50	57	....	2	1	1	1	45,000	7,500	..	....	....	....	14,500	3,000	18	.	.	..	..	1	100	200	14,793	12	20
15. Miami and Ojus Circuit	..	3	12	3	55	..	3	4	1	4,500	700	..	....	....	....	1,569	300	3	.	.	..	..	..	....	....	1,571	3	4
16. New Smyrna	1	..	13	11	65	..	..	1	1	6,500	3,100	..	....	....	....	319	2,500	....	.	.	..	..	..	....	....	319	4	11
17. Sanford	1	22	21	36	451	10	6	1	1	10,000	....	1	2,000	....	....	4,200	1,200	....	.	.	..	..	1	45	749	4,949	....	..
18. Sebastian Circuit	2	4	5	..	81	1	..	3	2	2,000	55	1	500	....	100	653	....	....	.	.	..	..	1	15	376	690	1	8
19. Stuart and Jensen	1	2	16	5	133	2	..	3	1	4,000	....	1	1,500	....	750	415	3,100	18	.	.	..	..	1	24	86	520	2	10
20. Titusville	..	2	13	11	91	1	..	2	2	4,500	....	1	1,500	175	30	85	3,000	65	.	.	..	..	..	....	....	150	....	...
21. West Palm Beach	..	9	27	24	215	2	4	1	1	27,000	9,000	1	3,000	450	....	5,099	7,500	82	.	.	..	..	1	40	550	5,732	3	33
22. Homestead	..	52	27	64	129	16	5	3	2	4,400	810	1	1,000	175	....	970	2,500	16	.	.	..	..	1	30	96	1,082	....	7
23. Miami South Side	..	3	7	..	23	..	2	1	1	1,500	....	1	1,000	....	....	....	....	....	.	.	..	..	1	....	175	....	1	3
Total	15	251	350	426	3,416	104	97	41	31	$ 208,800	$ 29,312	20	$ 38,900	$ 3,292	$ 3,480	$34,263	$ 43,800	$ 414	.	.	..	..	15	415	$ 4,341	$ 37,460	45	251

STATISTICAL TABLE No. 1—OCALA DISTRICT

Charges	Membership: Local Preachers	Additions on Profession of Faith	Additions by Certificate and Otherwise	Removals by Death and Otherwise	Present Total Membership	Adults Baptized	Infants Baptized	Church Property: No. of Churches in Charge	No. of Church Buildings	Value	Indebtedness	No. of Parsonages	Value	Indebtedness	Value of Other Church Property	Expended for Churches and Parsonages	Insurance: Insurance Carried	Premiums Paid	Churches Damaged or Destroyed	Parsonages Damaged or Destroyed	Amount of Damage	Loss Collected	Woman's Work: No. of Societies	Members	Money Collected	Total for Table I.	Church Papers Taken: General Organ	Conference Organ
1. Brooksville	1	6	14	9	324	5	3	1	1	$ 7,000	....	1	$ 2,000	....	....	$ 250	$ 2,500	...	.	.	..	..	1	40	$ 445	$ 695	1	20
2. Brooksville Circuit	1	27	9	43	238	27	16	5	5	3,250	....	1	2,000	....	....	81	....	...	.	.	..	..	..	...	...	81	...	...
3. Bushnell and Center Hill	1	18	1	1	200	10	1	3	2	2,000	....	1	900	....	....	....	....	...	.	.	..	..	..	...	...	....	...	4
4. Clearwater	2	11	75	54	332	5	4	2	1	9,000	$ 726	1	3,000	$ 316	$ 1,200	358	2,300	...	.	.	..	..	1	51	339	697	4	24
5. Coleman	1	1	4	18	206	..	1	3	3	3,300	....	1	2,400	....	....	....	....	$ 16	.	.	..	..	1	12	44	60	3	23
6. Dade City	..	5	14	29	258	2	..	2	3	4,600	....	1	2,000	....	200	85	4,000	26	.	.	..	..	1	27	255	366	...	...
7. Dunnellon	..	46	19	11	275	39	7	4	4	4,000	450	1	1,500	300	....	300	2,000	...	.	.	..	..	1	11	322	322	...	10
8. Elfers	1	13	9	5	119	3	10	4	4	3,800	800	..	....	....	....	1,470	....	...	.	.	..	..	1	15	360	1,830	...	3
9. Inverness	..	10	8	15	339	6	2	6	6	6,200	....	1	1,800	40	....	275	....	...	.	.	..	..	..	...	...	275	1	22
10. Largo	1	7	24	160	223	..	3	2	2	11,750	1,027	1	2,500	700	1,000	2,447	7,000	25	.	.	..	..	2	31	126	2,598	2	25
11. Ocala	..	14	38	57	443	4	3	1	1	18,000	....	1	6,000	....	....	76	8,500	62	.	.	..	..	1	65	675	813	10	50
12. Plant City	3	95	117	30	490	85	8	1	1	5,000	560	1	2,500	....	....	271	3,850	61	.	.	..	..	1	29	201	533	2	34
13. Safety Harbor	1	16	13	16	82	10	3	1	1	1,500	....	..	....	....	....	....	1,000	...	.	.	..	..	1	12	...	...	...	13
14. St. Petersburg	1	62	117	150	617	36	2	1	1	38,000	7,500	1	15,000	7,500	2,852	5,144	17,000	67	.	.	..	..	1	96	395	5,607	4	39
15. Sutherland	9	11	15	30	275	8	16	4	2	3,000	....	1	2,500	....	250	250	1,500	...	.	.	..	..	2	30	125	375	6	37
16. Tarpon Springs	..	1	5	75	75	..	..	1	1	5,000	1,000	1	1,500	100	....	332	1,100	5	.	.	..	..	1	17	105	442	...	...
17. Trilby	..	5	20	14	235	5	2	6	6	7,000	215	1	1,500	....	....	93	....	...	.	.	..	..	1	13	33	127	...	13
18. Wildwood	..	13	13	1	243	13	2	4	3	3,900	....	2	1,400	....	1,080	....	....	...	.	.	..	..	2	41	190	190	1	14
19. Gulfport	..	4	11	35	199	3	4	4	4	5,600	1,130	..	....	....	....	240	....	...	.	.	..	..	1	16	31	271	...	...
20. Homossassa	..	9	23	18	121	4	..	6	4	3,000	....	..	....	....	....	361	1,700	25	.	.	..	..	..	..	...	361	...	10
Total	22	374	351	771	5,294	265	87	61	55	$ 144,900	$ 13,408	17	$ 48,500	$ 8,956	$ 6,582	$12,033	$ 52,450	$ 287	.	.	..	..	19	506	$ 3,646	$ 15,643	34	341

STATISTICAL TABLE No. 1—ORLANDO DISTRICT

Charges	Membership: Local Preachers	Additions on Profession of Faith	Additions by Certificate and Otherwise	Removals by Death and Otherwise	Present Total Membership	Adults Baptized	Infants Baptized	Church Property: No. of Churches in Charge	No. of Church Buildings	Value	Indebtedness	No. of Parsonages	Value	Indebtedness	Value of Other Church Property	Expended for Churches and Parsonages	Insurance: Insurance Carried	Premiums Paid	Churches Damaged or Destroyed	Parsonages Damaged or Destroyed	Amount of Damage	Loss Collected	Woman's Work: No. of Societies	Members	Money Collected	Total for Table I.	Church Papers Taken: General Organ	Conference Organ
1. Altoona	1	29	46	6	142	19	1	6	3	$ 3,234	....	..	....	....	....	$ 322	$ 1,500	$ 18	.	.	..	..	..	...	...	$ 340	1	12
2. Apopka	..	20	14	17	154	9	..	4	4	3,500	....	1	$ 600	....	....	38	....	...	1	.	$ 12	..	1	14	$ 18	56	1	19
3. Burbank	..	..	..	..	...	..	..	..	..	....	....	..	....	....	....	....	....	...	.	.	..	..	..	...	...	....	...	...
4. Crescent City	..	16	6	11	143	9	2	3	2	2,400	112	1	1,000	....	....	90	1,500	6	.	.	..	..	1	18	95	102	1	7
5. Enterprise	2	36	33	7	147	21	..	4	1	800	....	..	....	....	....	10	....	...	.	.	..	..	1	10	90	100	3	7
6. Frostproof	..	6	48	22	98	5	1	3	1	2,500	....	..	....	....	....	....	1,000	...	.	.	..	..	..	...	...	....	...	9
7. Haines City	..	..	14	6	79	..	2	2	1	1,000	....	1	1,000	....	....	59	1,100	18	.	.	..	..	1	10	6	83	...	10
8. Hawthorne	..	9	18	4	280	1	7	5	5	6,900	....	1	2,500	$ 1,100	....	150	1,500	...	.	.	..	..	1	23	250	150	9	45
9. Interlachen	1	..	6	4	78	..	5	5	5	4,210	....	1	1,500	....	....	10	1,000	9	.	.	..	..	..	...	...	19	1	4
10. Kissimmee	2	7	29	31	320	..	5	1	1	35,000	6,700	..	....	....	....	4,042	10,000	...	.	.	..	..	1	36	392	4,434	3	68
11. Leesburg	1	6	16	22	180	2	4	1	1	3,000	....	1	3,000	....	....	152	2,700	62	.	.	..	..	..	...	...	214	3	...
12. Maitland	2	7	4	20	133	7	6	5	4	2,100	....	1	1,000	....	200	132	....	...	.	.	..	..	..	...	...	132	2	13
13. Orlando	2	119	125	36	882	41	5	1	1	65,000	29,000	1	6,500	....	....	4,597	20,000	...	.	.	..	..	2	105	2,559	7,156	5	108
14. Ovledo	2	30	19	25	181	10	1	2	2	5,400	....	1	1,050	....	....	273	1,500	13	.	.	..	..	1	6	11	297	1	34
15. Palatka	1	..	37	42	336	..	4	1	1	5,000	....	1	7,000	2,000	6,000	630	5,750	42	.	.	..	..	1	38	930	1,602	3	27
16. Rodman and Ft. McCoy	..	43	26	13	131	18	1	2	1	1,800	....	..	....	....	50	112	1,200	17	.	.	..	..	..	...	...	129	2	15
17. Seville	1	13	1	13	188	9	3	4	4	4,300	....	..	....	....	175	30	1,500	31	.	.	..	..	2	12	28	89	1	12
18. Umatilla and Tavares	..	11	26	19	184	5	1	2	1	2,000	....	1	2,500	250	....	81	2,500	17	.	.	..	..	1	21	240	338	2	16
19. Webster	2	40	11	11	177	15	5	5	4	3,500	....	1	1,300	....	....	200	....	...	.	.	..	..	2	30	20	220	...	30
20. Welaka	..	10	7	7	90	8	..	4	3	1,800	....	1	400	....	....	....	....	...	.	.	..	..	..	...	...	....	...	...
21. Winter Garden	..	3	20	29	191	..	1	4	3	4,000	....	..	....	....	....	150	....	...	.	.	..	..	..	...	...	150	1	12
22. Winter Haven	4	6	32	8	142	1	1	1	1	12,000	3,500	1	2,600	2,350	2,400	....	10,000	35	.	.	..	..	1	21	...	35	10	38
23. Okeechobee	1	..	26	..	26	..	..	2	1	800	....	..	....	....	1,800	....	....	...	.	.	..	..	..	..	...	....	...	1
Total	21	411	559	353	4,282	179	55	67	50	$ 170,244	$ 39,312	14	$ 37,950	$ 5,700	$10,625	$11,078	$ 62,750	$ 268	1	.	$ 12	..	16	334	$ 4,639	$ 15,646	50	481

STATISTICAL TABLE No. 1—TALLAHASSEE DISTRICT

CHARGES	Membership: Local Preachers	Additions on Profession of Faith	Additions by Certificate and Otherwise	Removals by Death and Otherwise	Present Total Membership	Adults Baptized	Infants Baptized	Church Property: No. of Churches in Charge	No. of Church Buildings	Value	Indebtedness	No. of Parsonages	Value	Indebtedness	Value of Other Church Property	Expended for Churches and Parsonages	Insurance: Insurance Carried	Premiums Paid	Churches Damaged or Destroyed	Parsonages Damaged or Destroyed	Amount of Damage	Loss Collected	Woman's Work: No. of Societies	Members	Money Collected	Total for Table I.	Church Papers Taken: Conference Organ	General Organ
1. Apalachicola	1	17	3	13	305	2	7	2	1	$ 5,500	....	1	$ 3,500	$ 900	$ 750	$ 321	$ 6,500	$ 59	.	.	..	..	1	49	$ 371	$ 752	1	15
2. Aucilla and Greenville	2	23	12	12	315	8	4	6	6	3,500	....	1	1,000	....	....	17	....	...	.	.	..	..	1	8	...	17	...	...
3. Bristol Circuit	2	17	29	8	225	8	9	7	7	5,595	$ 130	..	....	....	100	....	1,500	...	.	1	$500	..	..	..	...	....	1	18
4. Carrabelle and Sopchoppy	1	10	108	8	225	6	3	3	3	2,450	....	2	1,150	....	....	170	1,000	8	.	.	..	..	1	8	36	215	1	4
5. Chattahoochee & Mt. Pleasant	..	6	18	8	176	4	2	2	2	3,500	....	1	1,000	....	400	183	....	...	.	.	..	..	1	14	207	....	2	26
6. Fenholloway Circuit	..	16	12	1	204	12	11	4	4	4,400	600	1	800	....	....	75	1,000	35	.	.	..	..	..	..	...	75	1	15
7. Greensboro Circuit	..	19	16	12	396	14	5	5	5	4,600	....	1	800	....	....	250	1,250	12	.	.	..	..	..	..	...	262	...	18
8. Havana	1	13	15	82	183	11	5	1	1	3,000	....	1	2,000	....	....	200	1,000	12	.	.	..	..	1	26	102	314	1	8
9. Hinson Circuit	..	17	18	16	259	13	14	3	3	4,300	362	1	1,400	....	300	173	150	...	.	.	..	..	1	13	93	266	2	16
10. Leon Circuit	2	10	10	22	332	2	8	6	6	7,000	....	2	1,800	....	....	180	....	...	.	.	..	..	3	26	47	227	5	35
11. Madison	1	32	12	14	276	21	8	1	1	10,000	500	1	3,000	....	....	625	7,000	29	.	.	..	..	3	75	249	903	2	38
12. Madison Circuit	1	10	5	14	522	8	7	4	5	4,000	....	1	1,000	....	....	60	600	...	.	.	..	..	1	..	20	80	2	30
13. Mayo and Circuit	1	54	34	12	375	51	9	8	7	5,500	....	2	2,800	....	300	1,000	700	...	.	.	..	..	2	17	40	1,040	2	10
14. Midway Circuit	..	34	21	4	195	22	42	6	4	2,400	....	1	500	....	....	40	....	...	.	.	..	..	..	..	...	40	1	6
15. Monticello	..	10	12	9	263	3	4	1	1	15,000	....	1	3,000	....	25	78	7,500	45	.	.	..	..	3	110	409	532	9	35
16. Perry	..	53	34	9	225	12	9	1	1	2,000	....	1	1,500	....	....	322	2,000	24	.	.	..	..	1	26	70	417	7	28
17. Quincy	..	1	25	14	276	..	10	1	2	15,300	....	1	5,000	....	....	46	7,000	35	.	.	..	..	1	52	330	411	10	30
18. Tallahassee	4	24	69	45	591	10	15	1	2	3,288	54	2	800	....	....	971	10,800	64	.	.	..	..	1	82	744	1,779	7	98
19. Waukeenah Circuit	..	28	11	22	263	11	7	6	6	2,000	....	1	1,500	225	....	400	200	...	.	.	..	..	..	..	...	400	1	17
20. West Madison	..	2	11	6	251	..	1	5	4	4,000	....	1	1,200	....	....	150	450	...	.	.	..	..	..	..	....	150	1	28
21. Woodville Circuit	..	3	1	4	150	2	3	5	4	2,500	....	1	250	....	....	100	....	...	.	.	..	..	..	..	...	100	1	7
Total	16	399	476	335	6,007	220	183	78	75	$ 109,833	$ 1,646	24	$ 41,200	$ 1,125	$ 1,875	$ 5,361	$ 48,650	$ 323	.	1	$500	..	21	506	$ 2,718	$ 7,980	57	480

STATISTICAL TABLE No. 1—TAMPA DISTRICT

CHARGES	Membership: Local Preachers	Additions on Profession of Faith	Additions by Certificate and Otherwise	Removals by Death and Otherwise	Present Total Membership	Adults Baptized	Infants Baptized	Church Property: No. of Churches in Charge	No. of Church Buildings	Value	Indebtedness	No. of Parsonages	Value	Indebtedness	Value of Other Church Property	Expended for Churches and Parsonages	Insurance: Insurance Carried	Premiums Paid	Churches Damaged or Destroyed	Parsonages Damaged or Destroyed	Amount of Damage	Loss Collected	Woman's Work: No. of Societies	Members	Money Collected	Total for Table I.	Church Papers Taken: Conference Organ	General Organ
1. Ellenton Circuit	1	44	21	..	229	44	..	4	2	$ 4,900	$ 500	..	....	....	....	$ 225	$ 1,800	...	1	.	..	$ 5	..	..	...	$ 225	3	12
2. Bloomingdale Circuit	1	20	12	13	123	5	3	5	5	3,000	....	1	$ 1,000	....	$ 2,000	10	....	...	.	.	..	..	..	..	...	10	2	32
3. Bradentown	..	15	43	16	424	10	4	1	1	12,000	....	1	4,000	....	400	....	5,000	$ 48	.	.	..	..	1	35	$ 261	309	2	34
4. Manatee	2	6	19	39	236	3	8	1	1	8,200	500	1	3,350	....	....	107	3,100	...	.	.	..	..	1	32	229	336	5	30
5. Miakka Circuit	5	4	7	78	140	5	1	5	4	3,545	....	1	750	$ 80	....	....	....	...	.	.	..	..	..	..	...	....	3	13
6. Palmetto	1	16	5	5	182	4	3	1	1	5,000	....	2	4,000	....	....	....	3,250	...	.	.	..	..	1	10	49	49	5	23
7. Parrish	..	10	3	15	70	5	1	1	1	2,500	....	1	1,000	....	....	....	500	3	.	.	..	..	2	27	32	36	...	4
8. Sarasota	1	3	10	4	159	1	2	1	2	18,000	5,689	1	3,000	....	....	1,380	6,200	36	.	.	..	..	1	25	423	1,840	4	14
9. Seffner Circuit	1	76	35	4	308	65	5	6	4	4,000	....	1	1,200	98	....	185	....	...	.	.	..	..	1	..	...	185	...	14
10. Wimauma	..	..	22	4	53	..	1	1	1	3,000	....	..	....	....	200	118	1,500	25	.	.	..	..	1	9	72	215	1	6
11. Tampa	..	..	..	..	..	..	..	..	..	....	....	..	....	....	....	....	....	...	.	.	..	..	..	...	...	....	...	...
12. First Church	1	1	..	1	650	1	..	1	1	40,000	....	1	3,500	....	2,500	....	7,000	34	.	.	..	..	2	140	1,031	1,516	7	46
13. Hyde Park	..	43	54	43	517	13	12	1	2	45,000	....	2	10,000	....	....	850	24,000	200	.	.	..	..	4	147	850	1,700	6	40
14. Tampa Heights	1	21	59	186	748	20	25	1	2	40,000	15,500	1	2,000	....	....	3,300	6,000	60	.	.	..	..	1	87	975	4,335	1	43
15. Gary and Oak Park	..	25	25	31	209	19	4	2	1	3,000	....	1	2,100	....	....	225	2,000	...	.	.	..	..	1	23	60	284	1	8
16. Port Tampa	..	3	10	5	79	2	2	1	1	1,500	....	..	....	....	500	....	500	...	.	.	..	..	1	22	100	100	...	3
17. Selma Avenue	1	16	47	1	225	14	6	3	3	4,000	200	..	....	....	....	1,700	2,500	...	.	.	..	..	..	..	...	1,700	1	12
18. Highland Avenue	1	23	9	..	120	..	3	1	1	4,755	715	..	....	....	....	2,555	2,000	...	.	.	..	..	..	..	...	2,555	2	12
Total	16	326	381	445	4,465	211	80	36	33	$ 202,400	$ 23,104	14	$ 35,900	$ 178	$ 5,600	$10,657	$ 69,850	$ 411	1	.	..	$ 5	17	558	$ 4,082	$ 15,395	43	39

STATISTICAL TABLE No. 1—FLORIDA LATIN DISTRICT

CHARGES	Membership							Church Property								Insurance						Woman's Work			Total for Table I.	Church Papers Taken	
	Local Preachers	Additions on Profession of Faith	Additions by Certificate and Otherwise	Removals by Death and Otherwise	Present Total Membership	Adults Baptized	Infants Baptized	No. of Churches in Charge	No. of Church Buildings	Value	Indebtedness	No. of Parsonages	Value	Indebtedness	Value of Other Church Property	Expended for Churches and Parsonages	Insurance Carried	Premiums Paid	Churches Damaged or Destroyed	Parsonages Damaged or Destroyed	Amount of Damage	Loss Collected	No. of Societies	Members	Money Collected		General Organ	Conference Organ
1. San Mateo	1	11	6	4	37	6	21	1	1	$ 15,000	....	1	$ 300	....	....	....	....	....	.	.	..	..	1	19	$ 10	$ 10	..	..
2. San Marcus	3	31	3	29	206	4	22	1	1	10,000	....	1	4,000	....	$10,000	....	....	....	.	.	..	..	1	4	88	88	1	10
3. San Lucas	..	10	8	7	11	..	3	1	1	1,400	....	..	....	....	....	....	....	....	.	.	..	..	..	..	....	....	2	1
4. San Juan	..	..	..	..	....	..	..	..	..	....	....	..	....	....	....	....	....	....	.	.	..	..	..	..	....	....	..	..
5. San Paula	1	14	15	..	54	..	4	1	1	3,000	....	1	3,000	....	6,000	....	....	....	.	.	..	..	..	..	....	....	1	10
6. San Lucia	..	..	..	..	....	..	..	..	..	....	....	..	....	....	....	....	....	....	.	.	..	..	..	..	....	....	..	..
7. San Giovanni	..	..	..	..	....	..	..	..	..	....	....	..	....	....	....	....	....	....	.	.	..	..	..	..	....	....	..	..
8. La Trinidad	..	18	2	19	42	..	51	2	2	15,000	....	2	6,000	....	5,000	....	....	....	.	.	..	..	1	15	15	15	1	7
9. El Salvado	..	..	..	..	....	..	..	..	..	....	....	..	....	....	....	....	....	....	.	.	..	..	..	..	....	....	..	..
10. Cuba Mission	..	..	..	..	....	..	..	..	..	....	....	..	....	....	....	....	....	....	.	.	..	..	..	..	....	....	..	..
Total	5	84	34	59	350	10	101	6	6	$ 44,400	....	5	$ 13,300	....	$21,000	....	....	....	.	.	..	..	3	38	$ 113	$ 113	5	28

STATISTICAL TABLE No. 1—RECAPITULATION

DISTRICTS																												
1. Bartow	16	338	556	337	4,960	153	81	41	32	$ 140,000	$ 4,000	17	$ 43,300	$ 5,353	$27,782	$ 7,541	$ 48,700	$ 229	1	.	$ 10	..	17	522	$ 3,040	$ 10,678	35	340
2. Gainesville	13	431	350	334	5,289	281	100	65	60	110,460	15,690	21	43,500	1,272	4,550	4,948	52,400	240	.	1	39	$39	19	536	3,051	8,356	33	482
3. Jacksonville	16	298	479	431	4,266	129	131	53	46	204,050	26,022	17	46,600	3,700	7,920	8,697	74,410	254	.	.	..	..	25	464	3,300	11,898	23	202
4. Miami	15	251	350	426	3,416	104	97	41	31	208,800	29,312	20	38,900	3,292	3,480	34,263	43,800	414	.	.	..	..	15	415	4,341	37,460	45	251
5. Ocala	22	374	351	771	5,294	265	87	61	55	144,900	13,408	17	48,500	8,956	6,582	12,033	52,450	287	.	.	..	..	19	506	3,646	15,643	34	341
6. Orlando	21	411	559	353	4,282	179	55	67	50	170,244	39,312	14	37,950	5,700	10,625	11,078	62,750	268	1	.	12	..	16	334	4,639	15,646	50	481
7. Tallahassee	16	399	476	335	6,007	220	183	78	75	109,833	1,646	24	41,200	1,125	1,875	5,361	48,650	323	.	1	500	..	21	506	2,718	7,980	57	480
8. Tampa	16	326	381	445	4,465	211	80	36	33	202,400	23,104	14	35,900	178	5,600	10,657	69,850	411	1	.	..	5	17	558	4,082	15,395	43	395
9. Latin	5	84	34	59	350	10	101	6	6	44,400	....	5	13,300	....	21,000	....	....	....	.	.	....	..	3	38	113	113	5	28
Total	140	2,912	3,533	3,491	38,329	5,552	915	448	388	$ 1,334,987	$152,474	149	$649,150	$29,576	$89,414	$94,578	$453,010	$2,426	3	2	$561	$44	152	3,879	$28,930	$123,169	325	3,000

STATISTICAL TABLE No. 2—TALLAHASSEE DISTRICT

CHARGES	Epworth Leagues: No. Leagues	Members	Missions on Assessment	Missions Special	Anniversary Day	Other Objects	Total from Leagues	Sunday Schools: No. of Sunday Schools	Officers and Teachers	Enrollment in All Departments	Members in Home Department	Children on Cradle Roll	Training Classes	Wesley Bible Classes	Sunday School Pupils Received into the Church	Missions on Assessment	Missions Special	Children's Day	Sunday School Supplies	Other Objects	Total from Sunday School	Total from Sunday School and Epworth League	Less Amount Elsewhere Reported	Net Total Table No. 2	Total from Table No. 1	Total Tables 1 and 2
1. Chattahoochee	1	20	$ 5	..	..	$ 5	$ 10	2	17	252	12	18	..	2	2	$ 29	..	$ 2	$ 54	...	$ 87	$ 97	$ 34	$ 62	$ 206	$ 269
2. Aucilla and Greenville	2	40	..	..	..	7	7	5	27	200	4	10	..	5	3	..	..	..	58	...	7	65	72	7	65	82
3. Bristol	2	62	21	..	..	108	..	6	45	250	..	..	3	3	12	21	..	..	98	108	98	98	...	130	...	130
4. Fenholloway	..	..	..	..	..	..	..	3	16	130	..	..	..	2	10	..	..	..	35	...	35	...	...	36	75	111
5. Mayo	1	40	..	..	..	120	120	4	20	270	..	..	..	2	20	..	..	4	115	75	126	246	...	246	1,040	1,286
6. Apalachicola	1	36	7	..	..	17	24	2	17	208	50	33	1	2	17	33	..	..	95	18	128	171	55	116	482	544
7. Carrabelle	1	22	16	..	..	..	16	3	19	192	..	..	..	..	8	6	..	..	42	...	...	61	..	64	214	279
8. Greensboro	2	..	45	..	..	20	..	5	31	295	..	..	..	1	8	13	..	8	55	20	97	117	33	83	262	346
9. Havana	..	..	..	..	..	..	..	1	11	110	..	..	1	2	13	25	..	8	70	31	136	...	55	81	314	396
10. Hinson	1	28	..	..	..	4	4	2	11	140	..	..	..	..	5	70	..	..	65	60	195	199	130	69	266	335
11. Leon	1	20	..	10	..	22	32	8	28	287	..	..	..	..	2	..	22	2	85	63	173	205	72	133	227	360
12. Madison Station	1	12	..	..	..	10	10	1	19	258	50	22	1	4	13	67	..	10	75	250	102	112	146	266	903	1,169
13. Madison Circuit	..	..	..	..	..	..	..	4	28	278	..	..	..	2	7	42	..	10	125	28	205	205	70	135	79	214
14. Midway	..	..	..	..	..	..	..	3	15	90	..	..	..	2	2	..	..	3	18	...	...	...	...	21	40	61
15. Monticello	..	..	..	..	..	..	..	1	22	260	40	18	2	4	8	60	..	8	135	100	303	...	...	303	532	835
16. Perry	2	43	..	..	..	..	..	1	17	150	..	..	..	1	17	35	..	19	71	15	140	140	50	90	417	507
17. Quincy	1	50	..	30	..	81	111	1	25	290	32	28	..	3	1	64	..	9	125	191	390	502	64	437	410	848
18. Tallahassee	3	133	..	15	..	103	118	1	33	657	62	6[illegible]	..	3	15	147	..	18	200	184	549	667	303	394	1,779	2,173
19. Waukeenah	..	..	..	..	..	..	..	5	25	150	..	..	..	..	12	11	..	5	33	...	50	50	11	39	400	438
20. West Madison	..	..	..	..	..	..	..	3	14	80	..	..	..	..	1	18	..	..	15	10	43	43	28	15	150	165
21. Woodville	1	15	..	..	..	..	..	5	25	175	..	..	..	..	..	..	..	..	40	...	...	...	...	40	100	89
Total	20	521	$ 94	$ 85	..	$ 497	$ 482	66	468	4,722	250	189	8	38	176	$ 641	$ 22	$ 106	$ 1,609	$ 1,085	$ 3,164	$ 3,311	$ 1,123	$ 2,767	$ 7,961	$ 10,637

STATISTICAL TABLE No. 2—TAMPA DISTRICT

CHARGES	Epworth Leagues: No. Leagues	Members	Missions on Assessment	Missions Special	Anniversary Day	Other Objects	Total from Leagues	Sunday Schools: No. of Sunday Schools	Officers and Teachers	Enrollment in All Departments	Members in Home Department	Children on Cradle Roll	Training Classes	Wesley Bible Classes	Sunday School Pupils Received into the Church	Missions on Assessment	Missions Special	Children's Day	Sunday School Supplies	Other Objects	Total from Sunday School	Total from Sunday School and Epworth League	Less Amount Elsewhere Reported	Net Total Table No. 2	Total from Table No. 1	Total Tables 1 and 2
1. Ellenton	3	124	..	$ 10	..	..	$ 10	2	20	224	..	2	..	..	..	$ 44	..	$ 5	$ 153	$ 107	$ 310	$ 320	$ 108	$ 212	$ 225	$ 437
2. Bloomingdale	..	..	..	..	..	..	..	4	24	150	..	..	..	3	5	4	..	2	40	3	16	46	40	40	10	50
3. Bradentown	2	116	..	100	..	$ 90	190	1	32	385	..	..	1	7	12	108	..	..	179	181	469	659	...	659	309	969
4. Manatee	2	110	..	13	3	29	44	1	23	333	76	39	1	6	6	83	..	10	125	150	368	412	83	329	336	665
5. Miakka	..	..	..	..	..	..	..	2	17	137	..	18	..	..	..	..	..	..	34	...	...	...	...	...	..	34
6. Palmetto	1	35	..	..	..	16	16	1	14	131	..	30	..	1	16	28	..	..	83	16	129	145	45	100	49	149
7. Parrish	1	30	..	..	..	5	5	1	7	51	..	..	..	..	3	19	..	4	48	12	84	89	19	69	35	105
8. Sarasota	2	46	..	..	..	6	6	1	15	161	..	21	..	2	3	24	..	4	45	93	100	173	64	109	1,840	1,912
9. Seffner	2	60	..	..	..	..	..	3	40	160	..	..	..	4	..	..	..	..	50	30	80	80	...	80	185	265
10. Wimauma	..	..	..	..	..	..	..	1	7	76	..	..	..	..	..	3	..	3	29	27	62	62	...	62	215	278
11. Tampa	..	..	..	..	..	..	..	..	..	..	..	..	..	..	..	..	..	..	..	..	..	..	...	..	..	..
12. First Church	..	..	..	..	..	..	..	1	25	264	..	..	1	..	..	113	..	8	171	325	618	...	...	618	1,516	2,134
13. Hyde Park	1	75	..	25	..	20	45	1	48	811	105	33	..	..	30	655	150	15	255	307	1,382	1,427	655	772	1,700	2,472
14. Tampa Heights	2	122	..	70	4	20	94	1	42	790	100	37	..	6	21	150	..	10	250	73	483	577	223	354	1,335	4,689
15. Gary and Oak Park	1	30	..	..	..	10	10	2	19	222	..	51	..	1	20	47	..	4	173	41	266	270	81	192	284	477
16. Port Tampa	..	..	..	..	..	..	..	1	10	75	..	15	..	2	..	..	..	..	50	...	...	...	...	50	100	150
17. Selma Avenue	1	30	..	..	..	25	25	3	..	375	..	..	..	..	..	50	..	5	..	4[illegible]	154	179	...	179	1,700	2,179
Total	18	778	..	$ 218	$ 7	$ 221	$ 445	26	343	4,345	281	265	3	32	116	$ 1,328	$ 150	$ 70	$ 1,689	$ 1,365	$ 4,851	$ 4,739	$ 1,321	$ 4,125	$ 12,839	$ 16,965

Highland Avenue missing.

STATISTICAL TABLE No. 2—OCALA DISTRICT

CHARGES	Epworth Leagues							Sunday Schools																		
	No. Leagues	Members	Missions on Assessment	Missions Special	Anniversary Day	Other Objects	Total from Leagues	No. of Sunday Schools	Officers and Teachers	Enrollment in All Departments	Members in Home Department	Children on Cradle Roll	Training Classes	Wesley Bible Classes	Sunday School Pupils Received into the Church	Missions on Assessment	Missions Special	Children's Day	Sunday School Supplies	Other Objects	Total from Sunday School	Total from Sunday School and Epworth League	Less Amount Elsewhere Reported	Net Total Table No. 2	Total from Table No. 1	Total Tables 1 and 2
1. Brooksville	1	85	..	$ 10	$ 4	$ 46	$ 60	1	21	230	..	5	1	1	4	$ 56	..	$ 9	$ 147	$ 70	$ 352	$ 412	$ 146	$ 266	$ 695	$ 961
2. Brooksville Circuit	2	..	$ 60	..	..	..	..	6	25	215	..	..	..	..	13	..	..	3	3	109	...	...	...	115	81	197
3. Bushnell	..	..	..	..	..	..	..	3	15	135	..	..	..	1	..	..	..	..	58	16	58	...	...	58	...	58
4. Clearwater	2	55	..	20	..	43	63	2	30	388	50	28	1	8	5	78	..	5	208	134	427	491	64	426	696	1,122
5. Coleman	..	..	..	..	..	..	..	2	21	210	30	23	1	5	..	86	..	7	228	26	348	...	120	228	60	288
6. Dade City	1	31	..	..	..	77	..	2	24	192	..	21	..	3	5	27	..	6	110	18	161	238	45	193	366	559
7. Dunnellon	1	35	..	..	..	7	..	5	31	317	..	12	..	2	22	6	..	6	85	48	147	154	20	133	322	455
8. Elfers	1	20	..	..	..	..	..	3	20	..	..	..	..	..	..	..	..	7	100	...	107	...	...	...	1,830	1,937
9. Inverness	..	..	..	..	..	..	..	6	50	225	..	..	..	..	8	..	11	3	...	...	14	...	...	...	275	283
10. Largo	2	86	..	..	..	41	41	2	24	288	12	26	1	4	4	56	..	5	153	191	406	453	375	375	2,598	2,973
11. Ocala	1	113	..	50	..	59	109	1	30	671	60	45	..	7	10	154	65	10	254	92	502	612	..	677	813	1,491
12. Plant City	..	..	..	..	..	..	..	1	15	695	116	39	1	5	32	62	..	2	226	82	372	...	103	269	533	802
13. Safety Harbor	1	25	..	..	..	..	..	1	14	101	..	22	1	2	9	10	..	3	44	5	63	63	10	52	...	52
14. St. Petershurg	3	129	..	81	..	192	273	1	47	883	104	48	1	13	51	140	60	19	486	3,080	3,787	4,061	787	3,273	5,607	8,880
15. Sutherland	3	125	..	75	1	50	125	5	58	430	..	..	..	5	6	92	..	..	228	50	370	445	142	353	375	778
16. Tarpon Springs	2	30	..	..	..	25	25	1	7	85	..	10	..	2	..	25	..	..	39	62	127	153	62	90	442	553
17. Trilby	1	30	..	..	..	35	35	6	34	295	..	..	..	..	5	..	..	..	133	...	135	170	...	170	127	297
18. Wildwood	1	38	..	..	..	50	50	4	33	309	..	..	..	5	12	10	..	6	175	60	251	301	60	241	190	431
19. Gulfport	3	82	..	24	..	81	106	5	34	235	..	10	..	3	..	76	..	5	130	86	221	307	132	174	271	445
20. Homosassa	1	25	..	..	..	13	13	4	17	125	..	..	..	..	2	7	..	2	36	6	44	65	...	...	386	452
Total	26	909	$ 60	$ 260	$ 5	$ 719	$ 837	61	550	6,029	372	279	7	66	188	$ 885	$ 136	$ 98	$ 2,843	$ 4,135	$ 7,892	$ 7,925	$ 2,066	$ 7,093	$ 15,667	$ 23,014

STATISTICAL TABLE No. 2—ORLANDO DISTRICT

1. Altoona	..	..	..	..	..	..	..	5	21	213	..	..	..	..	24	..	..	$ 2	$ 55	...	...	...	...	57	$ 340	$ 397
2. Apopka	..	..	..	..	..	..	..	4	24	243	..	14	..	3	16	$ 16	..	5	58	$ 34	$ 114	...	$ 50	$ 114	55	119
3. Burbank	..	..	..	..	..	..	..	..	..	..	..	..	..	..	..	..	..	..	...	...	...	...	...	...	...	...
4. Crescent City	2	35	..	..	..	40	40	2	10	..	..	..	..	2	7	4	..	..	22	12	39	$ 83	68	68	101	169
5. Enterprise	3	100	..	..	..	8	8	2	15	171	..	10	..	..	25	20	..	4	24	18	67	75	20	45	100	145
6. Frostproof	1	14	..	..	..	1	..	1	8	100	..	..	..	1	..	..	..	..	13	...	...	...	...	13	...	13
7. Haines City	..	..	..	..	..	..	..	1	8	65	..	..	..	..	..	..	..	..	49	16	65	384	62	84	...	146
8. Hawthorne	1	60	..	3	..	..	3	5	15	..	10	..	..	4	12	25	..	..	125	29	179	...	...	154	150	304
9. Interlachen	..	..	..	..	..	..	..	2	18	52	..	..	..	..	..	5	..	7	20	24	53	...	...	53	19	72
10. Kissimmee	1	92	..	41	..	89	130	1	23	328	..	41	1	3	6	..	..	..	174	374	130	...	...	404	4,434	4,838
11. Leesburg	1	30	..	..	..	1	1	1	11	130	..	..	..	1	5	28	..	..	74	38	140	141	66	75	214	289
12. Maitland	..	..	..	..	..	..	..	2	10	80	..	..	..	2	..	25	..	..	40	...	65	...	...	65	132	197
13. Orlando	2	107	10	60	..	25	95	1	25	697	40	75	1	6	72	404	..	5	205	585	1,200	1,297	655	642	7,156	7,798
14. Oviedo	3	48	..	..	..	7	7	2	15	119	..	5	2	6	26	23	..	11	72	...	107	114	23	90	297	387
15. Palatka	..	..	..	..	..	..	..	1	15	200	40	16	..	3	..	350	..	..	125	...	510	...	370	140	1,602	1,742
16. Rodman and Fort McCoy	..	..	..	..	..	..	..	1	15	133	36	18	..	1	19	15	..	..	144	55	215	...	175	215	129	344
17. Seville	1	35	..	..	..	15	15	3	16	100	..	..	..	..	8	18	..	1	30	...	49	64	17	46	89	135
18. Umatilla and Tavares	1	60	..	10	..	60	70	1	8	128	..	..	..	3	7	60	..	4	111	117	290	362	177	185	338	523
19. Webster	2	67	..	35	..	215	215	5	31	258	..	..	..	..	12	..	..	..	163	40	203	419	...	419	220	639
20. Welaka	..	..	..	..	..	..	..	3	12	115	..	..	..	3	8	..	..	12	40	...	...	...	...	52	...	52
21. Winter Garden	2	61	..	2	..	11	14	3	27	270	..	..	..	2	..	6	..	..	148	...	154	168	640	162	150	312
22. Winter Haven	2	38	..	12	..	18	30	1	16	167	..	16	..	3	..	53	15	7	96	58	231	262	56	206	1,846	2,052
23. Okeechobee	1	12	..	..	..	..	..	1	7	60	..	14	..	..	..	..	..	..	25	...	...	...	...	25	...	25
Total	23	758	$ 10	$ 163	..	$ 490	$ 628	48	350	3,629	126	209	4	43	247	$ 1,052	$ 15	$ 58	$ 1,813	$ 1,400	$ 3,811	$ 3,369	$ 2,379	$ 3,214	$ 17,372	$ 20,698

STATISTICAL TABLE No. 3—BARTOW DISTRICT

CHARGES	Presiding Elder		Preachers in Charge		Bishop's Fund		Conference Claimants and Superannuate Endowment Fund		Foreign Missions			Home and Conference Missions		Home Missions—Special	Conference Missions—Special	Church Extension			Education		American Bible Society—Paid	For Orphanage	For Sunday School Special
	Assessed	Paid	Assessed	Paid	Assessed	Paid	Assessed	Paid	Assessed	Paid	Special	Assessed	Paid			Assessed	Paid	Special	Assessed	Paid			
1. Alva	$ 81.00	$ 87.75	$ 600.00	$ 650.00	$ 8.00	$ 8.00	$ 40.00	$ 40.00	$ 34.00	$ 34.00	....	$ 63.00	$ 63.00	...	...	$ 31.00	$ 31.00	....	$ 42.00	$ 42.00	...	$ 30.00	$ 8.00
2. Arcadia	216.00	216.00	1,600.00	1,600.00	23.00	23.00	107.00	107.00	90.00	90.00	....	169.00	169.00	...	...	83.00	83.00	....	112.00	112.00	...	...	...
3. Bartow	270.00	270.00	2,000.00	2,000.00	29.00	29.00	133.00	133.00	112.00	112.00	100.00	211.00	211.00	$ 50.00	...	105.00	105.00	....	141.00	141.00	$ 5.00	136.61	27.00
4. Bartow Circuit	....	....	....	....	....	....	....	....	....	....	....	....	....	....	...	....	....	....	....	....	...	...	...
5. Boca Grande	81.00	81.00	600.00	600.00	6.00	6.00	26.00	26.00	22.00	22.00	....	42.00	42.00	...	...	21.00	21.00	....	28.00	28.00	3.00	20.00	5.00
6. Bowling Green	108.00	106.00	800.00	778.00	12.00	6.00	54.00	21.00	45.00	20.00	....	84.00	46.00	...	...	41.00	20.00	....	56.00	56.00	1.00	24.00	8.00
7. Dixieland & Myrtle St.	40.00	40.00	500.00	441.85	4.00	....	20.00	7.85	16.00	2.55	....	31.00	31.00	...	...	16.00	....	....	21.00	....	...	15.45	...
8. East Fort Myers	40.50	40.50	385.00	385.00	4.00	4.00	20.00	20.00	16.00	16.00	....	31.00	31.00	...	...	16.00	16.00	....	21.00	21.00	...	15.00	3.00
9. Fort Meade	162.00	162.00	1,200.00	1,200.00	18.00	18.00	80.00	80.00	68.00	68.00	....	127.00	127.00	...	...	63.00	63.00	....	84.00	84.00	...	105.00	16.00
10. Fort Meade Circuit	....	10.00	....	65.00	....	1.00	....	3.00	....	2.00	....	....	3.00	...	...	....	1.00	....	....	1.00	1.00	...	...
11. Fort Myers	216.00	216.00	1,600.00	1,600.00	33.00	33.00	107.00	107.00	90.00	90.00	....	169.00	169.00	...	$ 22.00	83.00	83.00	....	112.00	112.00	...	93.44	...
12. Homeland & Prospect	121.50	121.50	900.00	147.28	12.00	12.00	60.00	60.00	51.00	51.00	12.50	95.00	95.00	...	...	47.00	47.00	....	63.00	63.00	...	44.00	12.00
13. LaBelle	54.00	34.82	400.00	340.59	4.00	4.00	23.00	....	20.00	....	115.00	37.00	14.37	...	...	....	....	....	25.00	1.00	...	...	...
14. Lakeland	324.00	324.00	2,400.00	2,400.00	35.00	35.00	160.00	160.00	135.00	135.00	....	253.00	253.00	...	...	126.00	126.00	....	170.00	170.00	8.00	133.53	33.00
15. Mulberry	162.00	162.00	1,200.00	1,200.00	12.00	12.00	54.00	54.00	45.00	45.00	....	84.00	84.00	...	...	41.00	41.00	....	56.00	56.00	...	39.00	11.00
16. Nichols	81.00	20.00	600.00	449.00	4.00	3.00	20.00	12.00	16.00	6.00	....	30.00	8.00	...	...	16.00	7.00	....	21.00	2.00	1.00	15.00	3.00
17. Nocatee	116.00	116.00	860.00	860.00	12.00	12.00	54.00	54.00	45.00	45.00	60.00	84.00	84.00	...	...	41.00	41.00	....	56.00	56.00	...	40.24	11.00
18. Punta Gorda	94.50	83.70	700.00	645.59	10.00	5.25	30.00	20.00	40.00	21.50	....	74.00	50.00	...	...	36.00	20.00	....	49.00	25.00	...	12.61	...
19. Sanibel Island	....	55.00	340.00	434.00	3.00	3.00	12.00	12.00	11.00	11.00	....	21.00	21.00	...	...	10.00	10.00	....	14.00	14.00	1.00	19.00	3.00
20. Wauchula	162.00	130.83	1,200.00	1,000.00	13.00	....	60.00	40.00	51.00	30.00	....	95.00	90.00	...	...	47.00	35.00	....	63.00	48.00	...	44.00	12.00
21. Zolfo	108.00	100.00	800.00	762.00	12.00	9.00	54.00	54.00	45.00	45.00	....	84.00	84.00	...	...	41.00	12.12	....	56.00	56.00	...	43.45	5.00
22. Charlotte Harbor	27.00	27.00	200.00	200.00	3.00	....	12.00	12.00	11.00	9.70	....	21.00	9.80	...	...	10.00	....	....	14.00	....	...	10.20	...
23. Kathleen	114.75	60.11	877.00	566.19	12.00	4.00	54.00	18.00	45.00	20.74	....	84.00	17.12	...	...	41.00	4.00	....	56.00	24.40	...	10.73	11.00
Total	$ 2,579.25	$ 2,464.21	$ 19,762.00	$ 18,324.50	$ 269.00	$ 227.25	$1,180.00	$1,040.85	$1,008.00	$ 876.49	$ 287.50	$ 1,889.00	$ 1,704.29	$ 50.00	$ 22.00	$ 915.00	$ 766.12	....	$1,260.00	$1,112.40	$ 20.00	$ 860.23	$ 168.00

STATISTICAL TABLE No. 3—GAINESVILLE DISTRICT

1. Alachua	$ 118.75	$ 85.71	$ 955.00	$ 723.45	$ 11.00	$ 3.00	$ 51.00	$ 40.00	$ 38.00	$ 12.00	....	80.00	$ 35.00	...	...	$ 39.00	$ 1.00	....	$ 54.00	$ 5.00	$ 1.00	$ 22.53	...
2. Anthony	95.00	78.84	705.00	505.16	9.00	1.00	47.00	16.86	39.00	11.34	....	71.00	20.07	...	...	35.00	.50	....	48.00	.50	.32	19.57	$ 2.15
3. Bronson	117.00	71.17	858.00	516.99	9.00	3.35	44.00	13.00	38.00	18.23	....	70.00	31.31	...	...	37.00	10.00	....	47.00	17.70	1.00	66.00	2.00
4. Cedar Keys	108.00	84.00	800.00	700.00	8.00	....	38.00	10.00	33.00	15.00	....	59.00	50.00	...	...	29.00	5.00	....	40.00	....	...	25.00	...
5. Citra	81.00	72.00	600.00	540.00	8.00	4.00	36.00	26.00	31.00	31.00	....	51.00	37.00	...	...	28.00	14.00	....	38.00	25.00	4.00	28.00	4.00
6. Columbia	98.55	45.85	730.00	336.15	8.00	....	39.00	1.85	33.00	9.04	....	61.00	12.00	...	...	30.00	....	....	41.00	2.50	...	16.75	...
7. Fort White	107.00	87.00	795.00	681.00	10.00	4.00	45.00	16.00	38.00	14.00	....	70.00	25.25	...	...	34.00	12.00	....	44.00	16.00	3.00	37.00	3.00
8. Gainesville	270.00	270.00	2,000.00	2,000.00	30.00	30.00	146.00	146.00	118.00	118.00	....	225.00	225.00	...	...	110.00	110.00	....	150.00	150.00	...	...	...
9. Gainesville Circuit	47.00	40.40	350.00	328.40	4.00	2.00	19.00	....	16.00	....	....	29.00	....	...	...	14.00	....	....	30.00	....	...	18.00	...
10. High Springs	135.00	115.49	1,000.00	929.49	11.50	10.00	56.00	....	48.00	9.26	....	89.00	29.57	...	...	44.50	....	....	60.00	3.65	...	54.56	...
11. Jasper and Jennings	155.00	155.00	1,150.00	1,150.00	15.00	4.00	73.00	40.00	59.00	10.00	....	102.00	30.00	...	...	55.00	10.00	....	75.00	10.00	...	40.00	12.00
12. Lake City	120.00	120.00	900.00	900.00	13.00	10.00	66.50	25.00	52.50	15.00	....	100.00	15.00	...	...	48.00	17.50	....	66.50	30.00	...	...	...
13. Live Oak	243.00	212.20	1,800.00	1,571.90	27.00	18.00	132.00	100.00	105.00	70.00	30.00	202.00	165.30	...	...	100.00	80.00	$ 11.52	135.00	90.00	6.15	88.29	17.00
14. Live Oak Circuit	60.00	49.50	500.00	410.00	5.00	5.00	27.00	15.00	22.00	15.00	....	42.00	15.00	...	...	21.00	15.00	....	28.00	15.00	1.00	20.00	...
15. Melrose	121.50	77.50	900.00	450.41	....	5.00	....	20.00	....	32.00	....	....	32.01	...	...	....	....	....	....	30.10	...	...	...
16. Micanopy	121.50	106.05	800.00	788.22	11.50	5.00	56.00	28.00	47.00	21.00	....	88.00	44.00	...	...	43.00	20.00	....	59.00	22.00	1.18	30.00	...
17. Reddick	94.50	49.20	700.00	444.20	8.00	3.00	....	....	32.00	13.54	....	65.00	21.48	...	...	....	....	....	....	....	...	20.89	...
18. Welborn	100.00	90.00	750.00	693.00	8.00	7.00	40.00	32.00	32.00	26.00	....	61.00	50.00	...	...	30.00	24.00	....	42.00	34.00	2.00	26.00	7.00
19. White Springs	113.40	113.40	726.60	726.60	11.00	11.00	57.00	25.00	46.00	10.00	....	87.00	30.97	...	...	44.00	15.00	....	60.00	21.00	...	23.95	12.00
20. Williston	135.00	125.10	1,000.00	810.00	14.00	14.00	68.00	35.50	55.00	30.00	....	105.00	75.00	...	...	54.00	14.00	....	73.00	45.00	...	73.56	...
Total	$ 2,441.20	$ 2,048.41	$ 18,019.60	$ 15,204.97	$ 221.00	$ 139.35	$1,040.50	$ 590.21	$ 882.50	$ 480.41	$ 30.00	$ 1,657.00	$ 943.96	...	...	$ 795.50	$ 340.00	$ 11.52	$1,090.50	$ 517.45	$ 19.67	$ 610.1015	59.15

STATISTICAL TABLE No. 3—BARTOW DISTRICT

Preachers in Charge		Bishop's Fund		Conference Claimants and Superannuate Endowment Fund		Foreign Missions			Home and Conference Missions		Home Missions—Special	Conference Missions—Special	Church Extension			Education		American Bible Society—Paid	For Orphanage	For Sunday School Special	For District Parsonages	Incidental Expenses	Objects Not Elsewhere Reported	Total from Table 2	Grand Total for Year
Assessed	Paid	Assessed	Paid	Assessed	Paid	Assessed	Paid	Special	Assessed	Paid			Assessed	Paid	Special	Assessed	Paid								
600.00	$ 650.00	$ 8.00	$ 8.00	$ 40.00	$ 40.00	$ 34.00	$ 34.00	....	$ 63.00	$ 63.00	...	...	$ 31.00	$ 31.00	....	$ 42.00	$ 42.00	...	$ 30.00	$ 8.00	$ 6.00	$ 99.68	$ 55.61	$ 232.47	$ 1,372.51
600.00	1,600.00	23.00	23.00	107.00	107.00	90.00	90.00	....	169.00	169.00	...	...	83.00	83.00	....	112.00	112.00	...	...	...	16.00	345.00	484.00	1,136.00	4,381.00
,000.00	2,000.00	29.00	29.00	133.00	133.00	112.00	112.00	100.00	211.00	211.00	$ 50.00	...	105.00	105.00	....	141.00	141.00	$ 5.00	136.61	27.00	20.00	678.00	230.00	814.58	5,078.19
....	....	....	....	....	....	....	....	....	....	....	...	...	....	....	....	....	....	...	...	...	...	....	....	....	....
600.00	600.00	6.00	6.00	26.00	26.00	22.00	22.00	....	42.00	42.00	...	...	21.00	21.00	....	28.00	28.00	3.00	20.00	5.00	...	60.69	27.50	568.64	1,163.33
800.00	778.00	12.00	6.00	54.00	21.00	45.00	20.00	....	84.00	46.00	...	...	41.00	20.00	....	56.00	56.00	1.00	24.00	8.00	...	....	56.00	472.00	2,789.00
500.00	441.85	4.00	....	20.00	7.85	16.00	2.55	....	31.00	31.00	...	...	16.00	....	....	21.00	....	...	15.45	...	...	27.00	....	258.55	824.17
385.00	385.00	4.00	4.00	20.00	20.00	16.00	16.00	....	31.00	31.00	...	...	16.00	16.00	....	21.00	21.00	...	15.00	3.00	3.00	....	14.00	105.00	744.50
,200.00	1,200.00	18.00	18.00	80.00	80.00	68.00	68.00	....	127.00	127.00	...	...	63.00	63.00	....	84.00	84.00	...	105.00	16.00	...	328.00	328.00	782.51	3,361.00
....	65.00	....	1.00	....	3.00	....	2.00	....	....	5.00	...	...	....	1.00	....	....	1.00	1.00	...	...	...	....	1.00	35.00	126.00
,600.00	1,600.00	33.00	33.00	107.00	107.00	90.00	90.00	....	169.00	169.00	...	$ 22.00	83.00	83.00	....	112.00	112.00	...	93.44	...	16.00	....	272.00	1,301.41	4,114.85
900.00	147.28	12.00	12.00	60.00	60.00	51.00	51.00	12.50	95.00	95.00	...	...	47.00	47.00	....	63.00	63.00	...	44.00	12.00	9.00	56.00	760.00	882.00	2,475.00
400.00	340.59	4.00	4.00	23.00	....	20.00	....	115.00	37.00	14.37	...	...	....	....	....	25.00	1.00	...	...	...	...	....	....	216.75	726.53
,400.00	2,400.00	35.00	35.00	160.00	160.00	135.00	135.00	....	253.00	253.00	...	...	126.00	126.00	....	170.00	170.00	8.00	133.53	33.00	24.00	....	272.91	1,377.56	5,120.56
,200.00	1,200.00	12.00	12.00	54.00	54.00	45.00	45.00	....	84.00	84.00	...	...	41.00	41.00	....	56.00	56.00	...	39.00	11.00	12.00	50.00	2,012.00	259.00	4,420.00
600.00	449.00	4.00	3.00	20.00	12.00	16.00	6.00	....	30.00	8.00	...	...	16.00	7.00	....	21.00	2.00	1.00	15.00	3.00	...	....	1.00	30.00	528.00
860.00	860.00	12.00	12.00	54.00	54.00	45.00	45.00	60.00	84.00	84.00	...	...	41.00	41.00	....	56.00	56.00	...	49.24	11.00	8.00	100.00	12.00	340.34	1,848.58
700.00	645.59	10.00	5.25	30.00	20.00	40.00	21.50	....	74.00	50.00	...	...	36.00	20.00	....	49.00	25.00	...	12.61	...	..	76.60	217.00	2,384.78	3,557.03
340.00	434.00	3.00	3.00	12.00	12.00	11.00	11.00	....	21.00	21.00	...	...	10.00	10.00	....	14.00	14.00	1.00	19.00	3.00	1.00	....	5.00	16.00	605.00
,200.00	1,000.00	13.00	....	60.00	40.00	51.00	30.00	....	95.00	90.00	...	...	47.00	35.00	....	63.00	48.00	...	44.00	12.00	...	241.33	46.50	3,365.29	4,721.95
800.00	762.00	12.00	9.00	54.00	54.00	45.00	45.00	....	84.00	84.00	...	...	41.00	12.12	....	56.00	56.00	...	43.45	5.00	5.00	....	96.00	806.92	2,168.69
200.00	200.00	3.00	....	12.00	12.00	11.00	9.70	....	21.00	9.80	...	...	10.00	....	....	14.00	....	...	10.20	...	...	....	90.00	185.44	544.14
877.00	566.19	12.00	4.00	54.00	18.00	45.00	20.74	....	84.00	17.12	...	...	41.00	4.00	....	56.00	24.40	...	10.73	11.00	2.00	....	145.00	144.22	1,040.51
,762.00	$ 18,324.50	$ 269.00	$ 227.25	$1,180.00	$1,040.85	$1,008.00	$ 876.49	$ 287.50	$ 1,889.00	$ 1,704.29	$ 50.00	$ 22.00	$ 915.00	$ 766.12	....	$1,260.00	$1,112.40	$ 20.00	$ 860.23	$ 168.00	$122.00	$ 2,062.30	$ 5,125.52	$ 15,714.46	$ 51,710.54

STATISTICAL TABLE No. 3—GAINESVILLE DISTRICT

955.00	$ 723.45	$ 11.00	$ 3.00	$ 51.00	$ 40.00	$ 38.00	$ 12.00	....	80.00	$ 35.00	...	...	$ 39.00	$ 1.00	....	$ 54.00	$ 5.00	$ 1.00	$ 22.53	...	...	$ 75.00	$ 89.00	$ 235.19	$ 1,345.17
705.00	505.16	9.00	1.00	47.00	16.86	39.00	11.34	....	71.00	20.07	...	...	35.00	.50	....	48.00	.50	.3	19.57	$ 2.15	$ 3.00	....	47.00	183.38	890.69
858.00	516.99	9.00	3.35	44.00	13.00	38.00	18.23	....	70.00	31.31	...	...	37.00	10.00	....	47.00	17.70	1.00	66.00	2.00	2.70	25.15	2.50	316.50	1,097.60
800.00	700.00	8.00	....	38.00	10.00	33.00	15.00	....	59.00	50.00	...	...	29.00	5.00	....	40.00	....	....	25.00	...	4.00	60.00	139.00	1,771.00	2,863.00
600.00	540.00	8.00	4.00	36.00	26.00	31.00	31.00	....	51.00	37.00	...	...	28.00	14.00	....	38.00	25.00	4.00	28.00	4.00	...	30.00	101.00	221.76	937.76
730.00	336.15	8.00	....	39.00	1.85	33.00	9.04	....	61.00	12.00	...	...	30.00	....	....	41.00	2.50	...	16.75	...	7.30	....	29.04	151.85	612.33
795.00	681.00	10.00	4.00	45.00	16.00	38.00	14.00	....	70.00	25.25	...	...	34.00	12.00	....	44.00	16.00	3.00	37.00	3.00	..	30.00	103.50	428.00	1,459.75
,000.00	2,000.00	30.00	30.00	146.00	146.00	118.00	118.00	....	225.00	225.00	...	...	110.00	110.00	....	150.00	150.00	...	...	...	20.00	900.00	270.00	2,192.00	6,425.00
350.00	328.40	4.00	2.00	19.00	....	16.00	....	....	29.00	....	...	...	14.00	....	....	30.00	....	...	18.00	...	...	5.00	57.92	205.33	657.05
,000.00	929.49	11.50	10.00	56.00	....	48.00	9.26	....	89.00	29.57	...	...	44.50	....	....	60.00	3.65	...	54.56	...	...	68.00	47.50	464.61	1,594.13
,150.00	1,150.00	15.00	4.00	73.00	40.00	59.00	10.00	....	102.00	30.00	...	...	55.00	10.00	....	75.00	10.00	...	40.00	12.00	8.00	....	28.00	527.00	1,924.00
900.00	900.00	13.00	10.00	66.50	25.00	52.50	15.00	....	100.00	15.00	...	...	48.00	17.50	....	66.50	30.00	...	...	...	...	175.00	6.85	866.50	2,180.85
,800.00	1,571.90	27.00	18.00	132.00	100.00	105.00	70.00	30.00	202.00	165.30	...	...	100.00	80.00	$ 11.52	135.00	90.00	6.15	88.29	17.00	75.00	231.63	432.90	724.12	4,145.00
500.00	410.00	5.00	5.00	27.00	15.00	22.00	15.00	....	42.00	15.00	...	...	21.00	15.00	....	28.00	15.00	1.00	20.00	...	...	129.50	6.00	278.00	956.03
900.00	450.41	....	5.00	....	20.00	....	32.00	....	....	32.01	...	...	....	....	....	....	30.10	...	...	...	...	25.00	....	384.83	1,051.78
800.00	788.22	11.50	5.00	56.00	28.00	47.00	21.00	....	88.00	44.00	...	...	43.00	20.00	....	59.00	22.00	1.18	30.00	...	3.00	84.90	.60	1,074.43	2,251.38
700.00	444.20	8.00	3.00	....	....	32.00	13.54	....	65.00	21.48	...	...	....	....	....	....	....	...	20.89	...	7.00	....	100.00	108.00	768.31
750.00	693.00	8.00	7.00	40.00	32.00	32.00	26.00	....	61.00	50.00	...	...	30.00	24.00	....	42.00	34.00	2.00	26.00	7.00	5.00	30.00	199.00	300.00	1,531.00
726.60	726.60	11.00	11.00	57.00	25.00	46.00	10.00	....	87.00	30.97	...	...	44.00	15.00	....	60.00	21.00	...	23.95	12.00	5.60	96.93	136.90	115.26	1,343.61
,000.00	810.00	14.00	14.00	68.00	35.50	55.00	30.00	....	105.00	75.00	...	...	54.00	14.00	....	73.00	45.00	...	73.56	...	2.00	....	249.50	379.32	1,852.98
,019.60	$ 15,204.97	$ 221.00	$ 139.35	$1,040.50	$ 590.21	$ 882.50	$ 480.41	$ 30.00	$ 1,657.00	$ 943.96	...	...	$ 795.50	$ 340.00	$ 11.52	$1,090.50	$ 517.45	$ 19.67	$ 610.10	5 59.15	$142.60	$ 1,966.11	$ 2,010.21	$ 10,927.08	$ 35,887.42

STATISTICAL TABLE No. 2—FLORIDA LATIN DISTRICT

CHARGES	Epworth Leagues							Sunday Schools																			
	No. Leagues	Members	Missions on Assessment	Missions Special	Anniversary Day	Other Objects	Total from Leagues	No. of Sunday Schools	Officers and Teachers	Enrollment in All Departments	Members in Home Department	Children on Cradle Roll	Training Classes	Wesley Bible Classes	Sunday School Pupils Received into the Church	Missions on Assessment	Missions Special	Children's Day	Sunday School Supplies	Other Objects	Total from Sunday School	Total from Sunday School and Epworth League	Less Amount Elsewhere Reported	Net Total Table No. 2	Total from Table No. 1	Total Tables 1 and 2
1. San Mateo	1	25	..	..	..	$ 21	$ 21	1	6	80	..	..	..	1	6	..	..	..	$ 13	$ 13	$ 34	$ 55	...	$ 34	$ 9	$ 44
2. San Marcos	2	72	..	$ 4	..	10	14	1	11	327	..	..	..	1	4	..	..	..	65	3	68	82	...	82	88	170
3. San Lucas	1	20	..	..	..	100	100	2	10	155	..	..	..	..	..	..	..	..	10	...	10	110	...	110	...	110
4. San Juan	..	..	..	..	..	..	..	..	..	..	..	..	..	..	..	..	..	..	...	...	...	...	...	...	...	...
5. San Paula	1	14	..	..	..	10	10	1	5	340	..	..	..	..	..	..	..	..	...	20	20	30	...	30	...	30
6. Santa Lucia	..	..	..	..	..	..	..	..	..	..	..	..	..	..	..	..	..	..	...	...	...	...	...	...	...	...
7. San Giovanni	..	..	..	..	..	..	..	..	..	..	..	..	..	..	..	..	..	..	...	...	...	...	...	...	...	...
8. La Trinidad	2	76	..	..	..	50	50	2	11	250	..	..	..	..	..	..	..	..	...	25	25	75	...	75	15	90
9. El Salvado	..	..	..	..	..	..	..	..	..	..	..	..	..	..	..	..	..	..	...	...	...	...	...	...	.	..
10. Cuba Mission	..	..	..	..	..	..	..	..	..	..	..	..	..	..	..	..	..	..	...	...	...	...	...	...	...	...
Total	7	207	..	$ 4	..	$ 191	$ 195	7	43	1,152	..	..	..	2	10	..	..	..	$ 88	$ 51	$ 157	$ 352	...	$ 331	$ 112	$ 444

STATISTICAL TABLE No. 2—RECAPITULATION

1. Bartow	20	645	$ 52	$ 172	$ 4	$ 613	$ 842	41	412	4,065	144	356	4	45	213	$ 755	$ 370	$ 157	$ 2,180	$ 1,891	$ 4,920	$ 5,453	$ 4,377	$ 5,400	$ 10,845	$ 15,833
2. Gainesville	19	763	69	102	3	381	494	56	439	4,016	147	123	16	24	167	480	187	90	1,331	418	1,896	1,580	505	2,155	8,901	10,921
3. Jacksonville	17	495	15	14	3	167	252	43	368	3,921	151	160	2	46	122	574	83	47	1,919	1,186	3,423	2,913	607	3,454	12,195	15,138
4. Miami	21	857	73	42	17	693	827	51	338	3,486	64	259	5	33	101	544	98	67	1,713	1,169	3,986	4,442	721	3,335	18,852	22,302
5. Ocala	26	909	60	260	5	719	837	61	550	6,029	372	279	7	66	188	885	136	98	2,843	4,135	7,892	7,925	2,066	7,093	15,667	23,014
6. Orlando	23	758	10	163	..	490	628	48	350	3,629	136	209	4	43	247	1,052	15	58	1,813	1,400	3,811	3,369	2,379	3,157	13,381	20,698
7. Tallahassee	20	521	94	85	..	497	482	66	468	4,722	250	189	8	38	176	641	22	106	1,609	1,085	3,164	3,311	1,123	2,767	7,961	10,637
8. Tampa	18	778	..	218	7	221	445	26	343	4,345	281	265	3	32	116	1,328	150	70	1,689	1,365	4,851	4,739	132	4,125	12,839	16,965
9. Latin	7	207	..	4	..	191	195	7	43	1,152	..	..	..	2	10	..	..	..	88	51	157	352	...	331	112	444
Total	171	5,464	$ 573	$1,060	$ 39	$3,972	$4,902	370	3,311	36,265	1,535	1,840	49	329	1,340	$6,259	$1,061	$ 693	$15,185	$12,700	$34,100	$34,084	$11,910	$31,817	$ 100,753	$ 135,952

STATISTICAL TABLE No. 3—OCALA DISTRICT

CHARGES	Presiding Elder		Preachers in Charge		Bishop's Fund		Conference Claimants and Superannuate Endowment Fund		Foreign Missions			Home and Conference Missions		Home Missions—Special	Conference Missions—Special	Church Extension			Education		American Bible Society—Paid	For Orphanage	For Sunday School Special	For District Parsonages
	Assessed	Paid	Assessed	Paid	Assessed	Paid	Assessed	Paid	Assessed	Paid	Special	Assessed	Paid			Assessed	Paid	Special	Assessed	Paid				
1. Brooksville	$ 127.00	108.00	1,020.00	865.00	$ 13.00	$ 13.00	$ 64.00	$ 64.00	$ 56.00	$ 56.00	....	101.00	$ 101.00	...	...	$ 50.00	$ 50.00	....	$ 70.00	$ 50.00	...	$ 67.00	$ 13.00	$ 16.00
2. Brooksville Circuit	75.00	65.70	600.00	547.87	6.00	1.00	....	....	17.00	2.00	....	40.00	11.35	$ 2.00	...	20.00	2.00	....	17.00	13.00	...	15.65	...	7.00
3. Bushnell	....	61.15	490.74	....	....	1.00	....	5.00	....	11.00	4.04	....	5.00	12.50	$ 7.00	....	....	$ 3.00	....	2.44	...	....	....	....
4. Clearwater	187.50	172.50	1,500.00	1,380.00	18.00	12.00	97.00	78.00	85.00	64.00	26.80	152.00	121.00	...	...	75.00	57.00	....	105.00	84.00	...	95.81	19.00	12.00
5. Coleman	125.00	79.94	1,000.00	412.84	13.00	....	64.00	1.00	56.00	27.00	....	101.00	39.62	4.17	7.15	50.00	....	....	70.00	....	...	47.00	...	16.00
6. Dade City	150.00	150.00	1,200.00	1,000.00	15.00	8.00	74.00	33.00	61.00	26.00	....	112.00	52.00	...	...	56.00	21.00	....	77.00	77.00	...	81.00	15.00	...
7. Dunnellon	125.00	79.55	1,000.00	634.35	11.00	6.00	57.00	8.00	40.00	10.00	....	81.00	10.00	...	...	40.00	3.00	....	52.00	6.00	$ .90	...	4.50	13.00
8. Elfers	91.25	51.37	650.00	327.93	6.00	3.00	25.00	10.50	17.00	8.50	....	40.00	10.00	...	...	20.00	10.00	....	23.00	5.00	1.00	...	5.00	7.00
9. Inverness	125.00	58.00	1,000.00	464.40	12.00	....	58.00	....	50.00	....	....	90.00	20.50	...	...	45.00	....	....	....	....	1.26	14.48	11.00	2.00
10. Largo	125.00	112.50	1,000.00	900.00	12.00	7.00	58.00	48.00	50.00	50.00	....	91.00	76.40	...	...	45.00	45.00	....	63.00	37.00	...	63.00	11.00	8.00
11. Ocala	312.50	312.50	2,500.00	2,500.00	30.00	30.00	142.00	142.00	122.00	122.00	....	225.00	225.00	...	...	110.00	110.00	....	154.00	154.00	5.00	110.00	32.00	36.00
12. Plant City	150.00	150.00	1,200.00	1,200.00	18.00	18.00	97.00	97.00	85.00	85.00	....	152.00	152.00	...	...	75.00	75.00	....	105.00	105.00	...	75.00	...	...
13. Safety Harbor	50.00	44.88	400.00	361.00	6.00	6.00	25.00	8.00	17.00	15.00	....	40.00	18.00	...	...	20.00	7.00	....	23.00	8.00	...	16.00	...	7.00
14. St. Petersburg	250.00	250.00	2,000.00	2,000.00	24.00	24.00	129.00	129.00	111.00	111.00	60.00	205.00	205.00	...	...	100.00	100.00	....	140.00	140.00	...	104.00	24.00	32.00
15. Sutherland	125.00	125.00	1,000.00	1,000.00	13.00	13.00	64.00	64.00	56.00	56.00	....	101.00	101.00	...	...	52.00	52.00	....	70.00	70.00	...	47.00	13.00	...
16. Tarpon Springs	75.00	52.15	600.00	417.22	9.00	....	36.00	....	34.00	....	....	61.00	26.56	...	...	30.00	....	....	37.00	....	...	10.96	8.00	...
17. Trilby	81.00	57.77	650.00	462.20	6.00	....	25.00	4.00	17.00	11.00	....	40.00	11.00	...	...	20.00	....	....	23.00	1.20	...	14.50	5.00	...
18. Wildwood	87.50	65.00	700.00	635.00	....	1.00	....	10.00	....	7.00	12.00	....	....	...	...	....	2.00	....	....	8.00	...	90.00	...	...
19. Gulfport	90.00	84.72	725.00	677.59	10.00	7.00	45.00	31.00	38.00	25.00	....	71.00	50.00	...	...	35.00	24.00	....	44.00	42.00	...	56.29	...	7.00
20. Homosassa	87.50	44.86	700.00	353.50	6.00	2.00	25.00	10.00	17.00	....	....	40.00	15.00	...	...	20.00	10.00	....	23.00	....	...	7.26	1.26	7.00
Total	$ 2,439.25	$ 2,125.59	$ 19,935.74	$ 16,138.90	$ 228.00	$ 125.00	$1,085.00	$ 742.50	$ 929.00	$ 686.50	$ 102.84	$ 1,743.00	$ 1,250.43	$ 18.67	$ 14.15	$ 863.00	$ 568.00	....	$1,096.00	$ 802.64	$ 8.16	$ 914.95	$ 161.76	$170.00

STATISTICAL TABLE No. 3—ORLANDO DISTRICT

CHARGES	Presiding Elder		Preachers in Charge		Bishop's Fund		Conference Claimants and Superannuate Endowment Fund		Foreign Missions			Home and Conference Missions		Home Missions—Special	Conference Missions—Special	Church Extension			Education		American Bible Society—Paid	For Orphanage	For Sunday School Special	For District Parsonages
	Assessed	Paid	Assessed	Paid	Assessed	Paid	Assessed	Paid	Assessed	Paid	Special	Assessed	Paid			Assessed	Paid	Special	Assessed	Paid				
1. Altoona	$ 61.90	$ 45.39	$ 398.10	$ 341.43	$ 5.72	$ 5.72	$ 26.40	$ 26.40	$ 20.92	$ 20.92	....	$ 40.72	$ 40.72	...	...	$ 21.64	....	....	$ 28.60	$ 28.60	...	$ 28.26	...	...
2. Apopka	59.40	59.40	440.00	440.00	5.72	5.72	26.40	26.40	20.92	20.92	....	40.72	40.72	...	$ 5.28	21.64	$ 21.64	....	28.60	28.60	...	33.95	...	...
3. Burbank	....	....	....	....	....	....	....	....	....	....	....	....	....	...	...	....	....	....	....	....	...	....	...	...
4. Crescent City	81.00	48.78	600.00	358.75	8.58	3.00	39.60	....	31.38	10.00	....	61.08	22.65	...	...	32.46	10.00	....	42.90	13.40	...	11.92	...	...
5. Enterprise	54.00	50.30	400.00	350.00	5.72	2.00	26.40	26.40	20.92	20.92	....	40.72	40.72	...	...	21.64	5.00	....	28.60	5.00	...	19.80	5.28	...
6. Frostproof	....	68.00	....	503.65	7.15	3.00	33.00	7.00	26.15	....	....	50.90	....	...	...	27.05	5.00	....	35.75	12.60	...	20.65	...	...
7. Haines City	100.00	83.11	800.00	664.88	11.44	3.00	52.80	42.25	41.84	21.00	30.00	81.44	40.86	...	...	43.28	7.54	....	57.20	30.00	...	35.00	3.00	...
8. Hawthorne	108.00	94.50	800.00	700.00	10.01	10.01	46.20	19.00	36.00	9.00	....	71.26	35.75	...	...	37.87	21.25	....	50.00	25.35	...	29.83	...	...
9. Interlachen	30.00	24.05	225.00	180.10	3.49	1.65	16.50	4.00	13.08	7.00	....	25.45	9.79	...	...	13.53	2.83	....	17.88	2.00	...	4.13	...	...
10. Kissimmee	243.00	243.00	1,800.00	1,800.00	26.00	26.00	119.00	119.00	94.00	94.00	....	183.00	183.00	...	...	98.00	98.00	....	129.00	129.00	...	90.00	25.00	...
11. Leesburg	148.50	148.50	1,100.00	1,100.00	16.00	16.00	72.00	60.00	57.00	28.00	....	110.00	110.00	...	...	60.00	30.70	....	78.00	....	...	78.61	15.00	...
12. Maitland	50.00	50.00	380.00	353.00	5.37	5.37	24.75	24.75	19.62	19.62	....	38.20	38.20	...	...	20.28	20.28	....	26.92	26.92	...	18.57	4.95	...
13. Orlando	351.00	351.00	2,600.00	2,600.00	37.00	37.00	171.00	171.00	136.00	136.00	60.00	265.00	265.00	$ 25.00	...	140.00	140.00	....	186.00	186.00	3.00	...	34.00	...
14. Oviedo	94.50	94.50	700.00	700.00	10.00	10.00	46.20	46.20	36.61	36.62	....	71.26	71.26	25.00	...	37.87	37.87	....	50.05	50.05	1.00	50.65	9.24	...
15. Palatka	189.00	189.00	1,400.00	1,450.00	20.00	20.00	99.00	100.00	75.00	75.00	....	145.00	145.00	...	...	80.00	80.00	....	100.00	100.00	5.00	127.00	20.00	...
16. Rodman & Fort McCoy	135.00	116.00	1,000.00	882.00	13.00	6.00	60.00	30.00	47.00	33.00	....	92.00	79.00	...	...	49.00	25.00	....	64.00	32.00	...	55.00	6.00	...
17. Seville	61.42	44.69	455.00	376.47	6.08	2.00	28.05	20.00	22.23	11.12	....	42.97	31.97	...	...	22.99	11.50	....	30.39	5.00	...	24.64	1.20	...
18. Umatilla & Tavares	162.00	162.00	1,200.00	1,200.00	16.00	16.00	74.00	74.00	59.00	59.00	....	114.00	114.00	...	...	61.00	61.00	....	80.00	80.00	5.00	126.00	15.00	...
19. Webster	162.00	139.75	1,200.00	1,065.13	17.00	10.00	79.00	27.46	62.00	35.00	....	122.00	47.88	...	...	64.00	25.00	....	85.00	27.00	...	...	...	...
20. Welaka	54.00	35.40	400.00	241.07	4.29	....	19.80	6.80	15.69	10.00	....	30.48	30.48	...	...	....	....	....	21.45	5.25	...	10.32	...	...
21. Winter Garden	101.25	100.42	750.00	743.60	10.73	10.00	49.50	45.00	39.23	20.00	....	76.35	76.35	...	...	40.59	22.00	....	53.63	50.00	...	38.00	9.00	...
22. Winter Haven	162.00	162.00	1,200.00	1,200.00	17.08	17.08	....	....	62.76	....	230.00	122.16	....	...	25.00	64.92	64.92	....	....	....	6.30	76.30	...	...
23. Okeechobee	....	....	....	104.00	....	....	....	....	....	....	....	....	....	...	...	....	....	....	....	....	...	....	...	...
Total	$ 2,397.97	$ 2,309.79	$ 17,948.10	$ 17,354.08	$ 123.38	$ 209.55	$1,109	60	$ 875.66	$ 939.35	$ 667.11	$ 320.00	$ 1,804.71	$ 1,413.35	$ 50.00	$ 30.28	$ 957.76	$ 589.53	....	$1,183.87	$ 837.77	$ 20.30	$ 878.63	$ 147.67	...

STATISTICAL TABLE No. 3—OCALA DISTRICT

DER	Preachers in Charge		Bishop's Fund		Conference Claimants and Superannuate Endowment Fund		Foreign Missions			Home and Conference Missions		Home Missions—Special	Conference Missions—Special	Church Extension			Education		American Bible Society—Paid	For Orphanage	For Sunday School Special	For District Parsonages	Incidental Expenses	Objects Not Elsewhere Reported	Total from Table 2	Grand Total for Year
	Assessed	Paid	Assessed	Paid	Assessed	Paid	Assessed	Paid	Special	Assessed	Paid			Assessed	Paid	Special	Assessed	Paid								
08.00	1,020.00	865.00	$ 13.00	$ 13.00	$ 64.00	$ 64.00	$ 56.00	$ 56.00	....	101.00	$ 101.00	...	...	$ 50.00	$ 50.00	....	$ 70.00	$ 50.00	...	$ 67.00	$ 13.00	$ 16.00	$ 197.00	$ 329.00	$ 961.00	$ 2,890.00
55.70	600.00	547.87	6.00	1.00	....	....	17.00	2.00	....	40.00	11.35	$ 2.00	...	20.00	2.00	....	17.00	13.00	...	15.65	...	7.00	....	118.50	197.71	983.78
61.15	490.74	....	....	1.00	....	5.00	....	11.00	4.04	....	5.00	12.50	$ 7.00	....	....	$ 3.00	....	2.44	...	....	...	...	66.41	....	58.00	727.28
72.50	1,500.00	1,380.00	18.00	12.00	97.00	78.00	85.00	64.00	26.80	152.00	121.00	...	...	75.00	57.00	....	105.00	84.00	...	95.81	19.00	12.00	253.20	83.00	1,122.52	3,580.88
79.94	1,000.00	412.84	13.00	....	64.00	1.00	56.00	27.00	....	101.00	39.62	4.17	7.15	50.00	....	....	70.00	....	...	47.00	...	16.00	76.72	9.08	288.53	1,001.83
50.00	1,200.00	1,000.00	15.00	8.06	74.00	33.00	61.00	26.00	....	112.00	52.00	...	...	56.00	21.00	....	77.00	77.00	...	81.00	15.00	...	....	12.00	559.00	2,084.00
79.55	1,000.00	634.35	11.00	6.00	57.00	8.00	40.00	10.00	....	81.00	10.00	...	...	40.00	3.00	....	52.00	6.00	$ .90	...	4.50	13.00	....	198.50	453.75	1,429.95
51.37	650.00	327.93	6.00	3.00	25.00	10.50	17.00	8.50	....	40.00	10.00	...	...	20.00	10.00	....	23.00	5.00	1.00	...	5.00	7.00	....	5.00	1,937.00	2,381.30
58.00	1,000.00	464.40	12.00	....	58.00	....	50.00	....	....	90.00	20.50	...	...	45.00	....	....	....	....	1.26	14.48	11.00	2.00	27.10	....	283.74	824.48
12.50	1,000.00	900.00	12.00	7.00	58.00	48.00	50.00	50.00	....	91.00	76.40	...	...	45.00	45.00	....	63.00	37.00	...	63.00	11.00	8.00	101.00	107.00	2,973.98	4,415.60
12.50	2,500.00	2,500.00	30.00	30.00	142.00	142.00	122.00	122.00	....	225.00	225.00	...	...	110.00	110.00	....	154.00	154.00	5.00	110.00	32.00	36.00	444.91	214.00	1,491.26	5,928.67
50.00	1,200.00	1,200.00	18.00	18.00	97.00	97.00	85.00	85.00	....	152.00	152.00	...	...	75.00	75.00	....	105.00	105.00	...	75.00	...	...	113.00	553.00	802.00	2,252.00
44.88	400.00	361.00	6.00	6.00	25.00	8.00	17.00	15.00	....	40.00	18.00	...	...	20.00	7.00	....	23.00	8.00	...	16.00	...	7.00	30.00	....	52.62	573.50
50.00	2,000.00	2,000.00	24.00	24.00	129.00	129.00	111.00	111.00	60.00	205.00	205.00	...	...	100.00	100.00	....	140.00	140.00	...	104.00	24.00	32.00	1,064.32	194.50	8,880.35	13,318.17
25.00	1,000.00	1,000.00	13.00	13.00	64.00	64.00	56.00	56.00	....	101.00	101.00	...	...	52.00	52.00	....	70.00	70.00	...	47.00	13.00	...	100.00	194.00	778.00	2,613.00
52.15	600.00	417.22	9.00	....	36.00	....	34.00	....	....	61.00	26.56	...	...	30.00	....	....	37.00	....	...	10.96	8.00	...	....	....	553.25	1,059.14
57.77	650.00	462.20	6.00	....	25.00	4.00	17.00	11.00	....	40.00	11.00	...	...	20.00	....	....	23.00	1.20	...	14.50	5.00	...	....	10.00	297.00	930.44
55.00	700.00	635.00	....	1.00	....	10.00	....	7.00	12.00	....	....	...	...	....	2.00	....	....	8.00	...	90.00	...	...	65.00	50.00	431.00	1,276.00
34.72	725.00	677.59	10.00	7.00	45.00	31.00	38.00	25.00	....	71.00	50.00	...	...	35.00	24.00	....	44.00	42.00	...	56.29	...	7.00	61.68	17.00	445.66	1,538.94
44.86	700.00	353.50	6.00	2.00	25.00	10.00	17.00	....	....	40.00	15.00	...	...	20.00	10.00	....	23.00	....	...	7.26	1.26	7.00	72.00	1.25	452.54	875.37
25.59	$ 19,935.74	$ 16,138.90	$ 228.00	$ 125.00	$1,085.00	$ 742.50	$ 929.00	$ 686.50	$ 102.84	$ 1,743.00	$ 1,250.43	$ 18.67	$ 14.15	$ 863.00	$ 568.00	....	$1,096.00	$ 802.64	$ 8.16	$ 914.95	$ 161.76	$170.00	$ 2,672.34	$ 2,095.83	$ 23,018.91	$ 50,684.33

STATISTICAL TABLE No. 3—ORLANDO DISTRICT

5.39	$ 398.10	$ 341.43	$ 5.72	$ 5.72	$ 26.40	$ 26.40	$ 20.92	$ 20.92	....	$ 40.72	$ 40.72	...	...	$ 21.64	....	....	$ 28.60	$ 28.60	...	$ 28.26	...	...	....	$ 92.02	$ 397.95	$ 1,027.36
9.40	440.00	440.00	5.72	5.72	26.40	26.40	20.92	20.92	....	40.72	40.72	...	$ 5.28	21.64	$ 21.64	....	28.60	28.60	...	33.95	...	...	$ 81.20	145.40	119.34	1,049.45
....	....	....	....	....	....	....	....	....	....	....	....	...	...	....	....	....	....	....	...	....	...	...	....	....	....	....
8.78	600.00	358.75	8.58	3.00	39.60	....	31.38	10.00	....	61.08	22.65	...	...	32.46	10.00	....	42.90	13.40	...	11.92	...	...	....	4.00	169.06	657.56
0.30	400.00	350.00	5.72	2.00	26.40	26.40	20.92	20.92	....	40.72	40.72	...	...	21.64	5.00	....	28.60	5.00	...	19.80	5.28	...	19.19	235.00	145.45	925.06
8.00	....	503.65	7.15	3.00	33.00	7.00	26.15	....	....	50.90	....	...	...	27.05	5.00	....	35.75	12.60	...	20.65	...	...	....	....	13.75	633.65
3.11	800.00	664.88	11.44	3.00	52.80	42.25	41.84	21.00	30.00	81.44	40.86	...	...	43.28	7.54	....	57.20	30.00	...	35.00	3.00	...	....	84.81	150.13	1,195.58
4.50	800.00	700.00	10.01	10.01	46.20	19.00	36.00	9.00	....	71.26	35.75	...	...	37.87	21.25	....	50.00	25.35	...	29.83	...	...	150.00	17.50	304.83	1,408.02
4.05	225.00	180.10	3.49	1.65	16.50	4.00	13.08	7.00	....	25.45	9.79	...	...	13.53	2.83	....	17.88	2.00	...	4.13	...	...	....	3.64	72.05	311.20
3.00	1,800.00	1,800.00	26.00	26.00	119.00	119.00	94.00	94.00	....	183.00	183.00	...	...	98.00	98.00	....	129.00	129.00	...	90.00	25.00	...	789.00	637.00	4,838.00	9,071.00
8.50	1,100.00	1,100.00	16.00	16.00	72.00	60.00	57.00	28.00	....	110.00	110.00	...	...	60.00	30.70	....	78.00	....	...	78.61	15.00	...	259.87	96.38	289.80	2,217.86
0.00	380.00	353.00	5.37	5.37	24.75	24.75	19.62	19.62	....	38.20	38.20	...	...	20.28	20.28	....	26.92	26.92	...	18.57	4.95	...	15.00	39.90	197.00	763.56
1.00	2,600.00	2,600.00	37.00	37.00	171.00	171.00	136.00	136.00	60.00	265.00	265.00	$ 25.00	...	140.00	140.00	....	186.00	186.00	3.00	...	34.00	...	1,350.00	1,721.00	7,798.00	13,885.00
4.50	700.00	700.00	10.00	10.00	46.20	46.20	36.61	36.62	....	71.26	71.26	25.00	...	37.87	37.87	....	50.05	50.05	1.00	50.65	9.24	...	74.50	200.65	387.90	1,795.44
9.00	1,400.00	1,450.00	20.00	20.00	99.00	100.00	75.00	75.00	....	145.00	145.00	...	...	80.00	80.00	....	100.00	100.00	5.00	127.00	20.00	...	125.00	520.00	1,742.00	4,703.00
6.00	1,000.00	882.00	13.00	6.00	60.00	30.00	47.00	33.00	....	92.00	79.00	...	...	49.00	25.00	....	64.00	32.00	...	55.00	6.00	...	96.00	368.00	344.00	2,071.00
4.69	455.00	376.47	6.08	2.00	28.05	20.00	22.23	11.12	....	42.97	31.97	...	...	22.99	11.50	....	30.39	5.00	...	24.64	1.20	...	4.62	131.57	135.97	806.57
2.00	1,200.00	1,200.00	16.00	16.00	74.00	74.00	59.00	59.00	....	114.00	114.00	...	...	61.00	61.00	....	80.00	80.00	5.00	126.00	15.00	...	30.00	16.00	523.77	2,491.77
9.75	1,200.00	1,065.13	17.00	10.00	79.00	27.46	62.00	35.00	....	122.00	47.88	...	...	64.00	25.00	....	85.00	27.00	...	...	...	...	....	100.00	639.01	2,085.95
5.40	400.00	241.07	4.29	....	19.80	6.80	15.69	10.00	....	30.48	30.48	...	...	....	....	....	21.45	5.25	...	10.32	...	...	....	....	52.55	413.87
0.42	750.00	743.60	10.73	10.00	49.50	45.00	39.23	20.00	....	76.35	76.35	...	...	40.59	22.00	....	53.63	50.00	...	38.00	9.00	...	....	118.00	312.43	1,544.80
2.00	1,200.00	1,200.00	17.08	17.08	....	....	62.76	....	230.00	122.16	....	...	25.00	64.92	64.92	....	....	....	6.30	76.30	...	...	308.42	101.38	2,052.47	4,667.49
....	....	104.00	....	....	....	....	....	....	....	....	....	...	...	....	....	....	....	....	...	....	...	...	....	....	25.00	129.00
9.79	$ 17,948.10	$ 17,354.08	$ 123.38	$ 209.55	$1,109.60	$ 875.66	$ 939.35	$ 667.11	$ 320.00	$ 1,804.71	$ 1,413.35	$ 50.00	$ 30.28	$ 957.76	$ 589.53	....	$1,183.87	$ 837.77	$ 20.30	$ 878.63	$ 147.67	...	$ 3,602.60	$ 4,632.25	$ 20,710.46	$ 53,854.19

STATISTICAL TABLE No. 3—JACKSONVILLE DISTRICT

CHARGES	Presiding Elder		Preachers in Charge		Bishop's Fund		Conference Claimants and Superannuate Endowment Fund		Church Extension			Home and Conference Missions		Home Missions—Special	Conference Missions—Special	Foreign Missions			Education		American Bible Society—Paid	For Orphanage	For Sunday School Special	For District Parsonages	Incidental Expenses	Objects Not Elsewhere Reported	Total from Table 2	Grand Total for Year
	Assessed	Paid	Assessed	Paid	Assessed	Paid	Assessed	Paid	Assessed	Paid	Special	Assessed	Paid			Assessed	Paid	Special	Assessed	Paid								
1. Bryceville	$ 67.00	$ 75.00	$ 600.00	$ 676.00	$ 10.00	$ 5.00	$ 47.00	$ 47.00	$ 40.00	$ 30.00	....	$ 76.00	$ 76.00	...	...	$ 37.00	$ 37.00	....	$ 49.00	$ 40.00	...	$ 35.00	$ 10.00	$ 5.00	$ 60.00	130.00	84.00	1,305.00
2. Callahan	100.00	100.00	800.00	800.00	10.00	10.00	47.00	47.00	40.00	40.00	....	76.00	76.00	...	...	37.00	37.00	....	49.00	49.00	$ 1.00	40.85	10.00	...	100.00	32.00	95.00	1,437.85
3. Fernandina	100.00	83.00	900.00	730.00	12.00	9.00	54.00	36.00	46.00	25.00	....	88.00	32.00	...	...	44.00	18.00	....	56.00	20.00	...	...	...	...	100.00	....	510.00	1,563.00
4. Green Cove Springs	125.00	99.62	1,000.00	797.43	....	5.00	....	15.00	....	5.00	1.00	....	5.00	$ 1.00	...	....	5.00	....	....	9.50	...	10.00	...	...	68.50	....	78.40	1,090.45
5. Jacksonville	....	....	....	....	....	....	....	....	....	....	....	....	....	....	...	....	....	....	....	....	...	....	....	...	....	....	....	....
6. First Church	312.50	312.50	2,500.00	2,500.00	35.00	35.00	....	....	130.00	130.00	....	235.00	235.00	300.00	...	115.00	115.00	....	163.00	160.00	6.10	231.37	....	...	1,953.03	1,024.69	1,614.66	9,517.35
7. Logan Memorial	46.00	40.00	379.00	300.00	....	....	....	....	....	....	....	....	....	....	...	....	....	....	....	....	...	....	....	...	....	....	203.00	603.00
8. Springfield	206.25	206.25	1,650.00	1,650.00	20.00	20.00	92.00	92.00	78.00	89.91	....	144.00	144.00	...	...	71.00	71.00	....	98.00	08.00	...	93.26	20.00	...	579.41	441.75	1,651.50	5,152.88
9. Saint Matthews	125.00	125.00	1,000.00	1,000.00	11.00	5.00	54.00	15.00	46.00	10.00	....	88.00	30.00	...	...	43.00	5.00	....	58.00	5.00	...	6.50	2.50	...	104.25	6.50	481.25	1,796.00
10. Riverside Park	225.00	225.00	1,800.00	1,800.00	25.00	25.00	112.00	112.00	94.00	94.00	....	175.00	175.00	...	...	88.00	88.00	....	116.00	116.00	...	86.00	23.00	...	1,778.98	25.00	947.86	5,495.84
11. Marvin	66.67	66.67	533.33	533.33	5.00	5.00	25.00	25.00	20.00	20.00	....	40.00	40.00	...	...	20.00	20.00	....	27.00	27.00	2.00	36.00	5.00	...	50.00	126.44	1,889.95	2,846.39
12. Phoenix Park	118.75	107.00	950.00	856.00	8.00	4.00	45.00	15.00	35.00	10.00	....	70.00	50.00	...	...	35.00	7.00	....	45.00	5.00	1.00	45.00	3.00	...	191.00	230.00	420.00	1,944.00
13. Wesley Memorial	175.00	175.00	1,400.00	1,400.00	16.00	16.00	79.00	49.60	67.00	21.15	....	120.00	68.45	...	...	60.00	25.00	....	82.00	25.00	2.50	58.00	...	...	276.00	66.00	1,015.20	3,797.50
14. Jacksonville Circuit	72.75	63.28	582.00	510.92	5.00	5.00	24.00	24.00	20.00	10.00	....	78.00	38.00	...	...	19.00	14.00	....	25.00	20.00	...	17.00	5.00	...	30.00	40.00	1,280.52	2,057.72
15. Lake Butler	62.00	62.00	500.00	500.00	6.00	6.00	32.00	15.00	27.00	9.00	....	52.00	25.00	...	...	25.00	7.50	....	34.00	7.00	...	23.00	5.00	...	45.00	48.00	295.00	1,000.00
16. Lawtey and Baldwin	75.00	68.75	600.00	550.00	7.00	2.00	36.00	8.00	30.00	8.00	....	57.00	10.00	...	...	28.00	7.00	....	38.00	9.00	...	5.00	167.00	...	18.00	110.00	337.00	1,134.00
17. Macclenny	....	35.00	....	252.00	3.00	2.00	18.00	10.00	15.00	8.00	....	28.00	18.00	...	...	14.00	8.00	....	18.00	10.00	1.00	11.00	2.00	...	80.00	2.00	1,101.50	1,540.50
18. Middleburg	....	68.28	....	477.97	8.00	3.00	....	7.00	32.00	25.51	....	63.00	12.00	...	...	38.00	....	....	42.00	6.00	...	5.39	2.50	...	....	7.30	235.61	850.56
19. South Jacksonville	92.50	92.50	740.00	740.00	8.00	....	46.00	2.00	38.00	2.00	....	72.00	27.25	...	...	35.00	....	....	....	....	...	3.11	8.00	...	40.00	40.00	166.00	1,112.86
20. Starke and Hampton	....	....	....	....	....	....	....	....	....	....	....	....	....	...	...	....	....	....	....	....	...	....	....	...	....	....	....	....
21. Saint Augustine	93.00	87.50	750.00	700.00	13.00	3.00	70.00	....	40.00	10.00	....	103.00	38.00	50.00	...	48.00	5.00	....	59.00	5.00	1.00	29.40	....	...	60.00	165.00	286.00	1,254.00
22. New Augustine Circuit	65.00	58.74	520.00	399.01	3.00	3.00	19.00	7.00	16.00	6.00	....	30.00	15.00	...	...	15.00	....	....	21.00	7.00	...	12.00	3.00	...	28.00	3.00	2,080.25	2,620.30
Total	$ 2,127.42	$ 2,151.09	$ 17,204.33	$ 17,232.66	$ 205.00	$ 163.00	$ 800.00	$ 526.60	$ 814.00	$ 553.57	$ 1.00	$ 1,555.00	$ 1,114.70	$351.00	...	$ 772.00	$ 469.50	....	$ 980.00	$ 618.50	$ 14.60	$ 747.88	$ 100.07	$ 5.00	$ 5,562.17	$ 3,397.68	$ 15,372.50	$ 48,119.60

Later Report: Surplus Jacksonville First Church, Conference Claimants, $10.00; Foreign Missions, $9.50; Domestic Missions, $10.00; Church Extension, $10.00.

STATISTICAL TABLE No. 3—MIAMI DISTRICT

CHARGES	Presiding Elder		Preachers in Charge		Bishop's Fund		Conference Claimants and Superannuate Endowment Fund		Church Extension			Home and Conference Missions		Home Missions—Special	Conference Missions—Special	Foreign Missions			Education		American Bible Society—Paid	For Orphanage	For Sunday School Special	For District Parsonages	Incidental Expenses	Objects Not Elsewhere Reported	Total from Table 2	Grand Total for Year
	Assessed	Paid	Assessed	Paid	Assessed	Paid	Assessed	Paid	Assessed	Paid	Special	Assessed	Paid			Assessed	Paid	Special	Assessed	Paid								
1. Bunnell	$ 80.00	$ 60.64	$ 600.00	$ 525.00	$ 33.00	$ 30.00	...	...	....	....	....	....	$ 25.00	...	...	....	....	....	....	....	...	....	...	...	....	$ 25.00	$ 132.50	$ 808.14
2. Dania and Boynton	112.00	102.00	800.00	737.00	....	6.00	...	15.00	....	20.00	....	....	25.00	...	...	....	$ 9.50	....	....	$ 18.00	$ 2.00	$ 100.00	...	...	$ 40.00	142.00	2,791.00	3,967.50
3. DeLand	196.00	196.00	1,400.00	1,400.00	18.00	18.00	80.00	80.00	67.00	67.00	....	124.00	124.00	...	...	$ 58.00	58.00	....	$ 84.00	84.00	3.84	81.86	$ 43.00	...	295.00	368.25	361.02	3,159.82
4. Delray	98.00	84.00	700.00	600.00	8.00	8.00	36.00	30.00	30.00	25.00	....	57.00	35.00	...	...	28.00	15.00	....	38.00	20.00	...	44.00	8.00	...	45.00	28.00	277.00	1,276.00
5. Cocoa and City Point	84.00	55.00	600.00	550.00	7.00	2.00	33.00	16.00	28.00	8.00	....	53.00	19.00	...	...	26.00	5.00	....	35.00	8.00	...	8.00	2.00	...	20.00	4.00	201.00	701.00
6. Fort Lauderdale	126.00	94.00	900.00	700.00	6.00	6.00	35.00	25.00	30.00	....	....	55.00	25.00	...	...	28.00	....	....	36.00	....	...	....	....	...	115.00	....	71.71	1,036.71
7. Fort Pierce	149.00	120.00	1,208.00	1,000.00	14.00	5.00	67.00	40.00	56.00	35.00	....	105.00	105.00	...	...	52.00	15.00	....	70.00	20.00	...	....	10.00	...	163.00	574.00	1,021.00	3,108.00
8. Hastings	....	....	....	....	....	....	....	....	....	....	....	....	....	...	...	....	....	....	....	....	...	....	....	...	....	....	....	....
9. Key West First Church	154.00	154.00	1,100.00	1,100.00	15.00	15.00	73.00	73.00	62.00	38.26	7.00	116.00	116.00	...	...	37.00	37.00	....	57.00	57.00	...	29.80	....	...	407.56	454.10	1,541.15	3,840.26
10. Key West Fleming St.	126.00	110.00	1,200.00	1,137.00	8.00	8.00	38.00	40.00	32.00	32.00	....	60.00	79.50	...	...	30.00	30.00	....	40.00	40.00	3.70	35.00	6.00	...	205.61	2,072.22	2,427.39	4,236.33
11. Key West Memorial	98.00	71.07	700.00	513.66	12.00	3.00	60.00	14.00	50.00	11.00	....	05.00	24.00	...	...	47.00	12.00	....	64.00	15.00	...	10.00	3.00	...	70.00	34.00	263.97	1,044.70
12. Kingston	84.00	67.92	600.00	485.00	7.00	....	33.00	17.15	28.00	10.00	....	53.00	43.00	...	...	26.00	....	....	35.00	....	...	50.00	....	...	21.10	....	135.00	965.00
13. Lemon City	111.00	91.32	795.00	717.76	11.00	6.00	53.00	13.00	45.00	100.00	....	84.00	18.00	...	...	41.00	10.00	....	56.00	10.00	...	18.05	3.00	...	19.00	4.60	150.16	1,070.89
14. Miami	336.00	336.00	2,400.00	2,400.00	30.00	30.00	148.00	148.00	123.00	123.00	....	231.00	231.00	...	...	114.00	114.00	....	154.00	154.00	...	267.35	30.00	...	405.00	230.00	15,813.00	21,494.00
15. Miami & Ojus Circuit	56.00	47.60	400.00	340.00	2.00	2.00	10.00	5.00	8.00	5.00	....	15.00	10.00	...	...	8.00	6.00	....	....	....	...	11.00	....	...	95.00	3.00	1,735.88	2,210.48
16. New Smyrna	50.00	44.00	450.00	377.00	7.00	5.00	33.00	20.00	28.00	10.00	....	53.00	20.00	...	...	26.00	10.00	....	35.00	5.00	...	6.00	....	...	67.00	234.00	394.00	1,192.00
17. Sanford	210.00	210.00	1,500.00	1,500.00	18.00	10.00	86.00	65.00	73.00	50.00	....	130.00	100.00	...	...	70.00	40.00	....	90.00	45.00	2.30	482.79	17.00	...	299.00	519.39	5,442.58	8,303.33
18. Sebastian	82.00	62.00	600.00	444.69	7.00	1.00	33.00	10.00	28.00	11.00	....	53.00	46.06	...	...	26.00	5.00	....	35.00	1.00	...	8.50	1.50	...	32.00	795.73	794.23	1,418.88
19. Stuart and Jensen	112.00	112.00	800.00	800.00	12.00	12.00	60.00	60.00	50.00	50.00	20.00	95.00	95.00	...	...	47.00	47.00	....	64.00	64.00	...	44.00	12.00	...	....	48.00	858.80	2,284.80
20. Titusville	84.00	84.00	600.00	600.00	7.00	1.00	33.00	10.00	28.00	7.60	....	53.00	14.30	...	...	26.00	6.00	....	35.00	9.45	...	25.00	6.00	...	81.15	275.90	191.46	1,312.76
21. West Palm Beach	210.00	210.00	1,500.00	1,500.00	19.00	10.00	90.00	90.00	76.00	76.00	....	140.00	140.00	...	...	70.00	70.00	....	95.00	95.00	...	66.00	19.00	...	527.10	31.00	6,058.35	8,901.45
22. Homestead	98.00	98.00	700.00	700.00	8.00	....	38.00	17.00	32.00	13.00	....	60.00	28.00	...	...	30.00	....	....	40.00	10.00	...	28.00	6.00	...	700.00	....	1,227.80	2,658.80
23. South Side	....	18.05	....	135.30	....	....	....	....	....	....	....	....	....	...	...	....	....	....	....	....	...	....	....	...	12.00	....	37.67	203.92
Total	$ 2,662.00	$ 2,434.50	$ 19,553.00	$ 18,262.41	$ 249.00	$ 187.00	$1,030.00	$ 788.15	$ 874.00	$ 691.86	$ 27.00	$ 1,638.00	$ 1,322.86	...	...	$ 790.00	$ 489.50	....	$1,063.00	$ 655.45	$ 11.90	$1,315.35	$ 157.50	...	$ 3,619.52	$ 5,843.19	$ 40,915.88	$ 75,194.77

STATISTICAL TABLE No. 3—FLORIDA LATIN DISTRICT

Charges	Presiding Elder		Preachers in Charge		Bishop's Fund		Conference Claimants and Superannuate Endowment Fund		Foreign Missions			Home and Conference Missions		Home Missions—Special	Conference Missions—Special	Church Extension			Education		American Bible Society—Paid	For Orphanage	For Sunday School Special	For District Parsonages	Incidental Expenses	Objects Not Elsewhere Reported	Total from Table 2	Grand Total for Year
	Assessed	Paid	Assessed	Paid	Assessed	Paid	Assessed	Paid	Assessed	Paid	Special	Assessed	Paid			Assessed	Paid	Special	Assessed	Paid								
1. San Mateo	$ 8.00	$ 8.00	$ 20.00	$ 20.00	$ 1.00	$ 1.00	$ 2.00	$ 2.00	$ 2.00	$ 2.00	....	$ 2.00	$ 2.00	$ 3.00	...	$ 2.00	$ 2.00	....	2.00	$ 2.00	$ 2.00	...	...	...	$ 31.10	$ 7.57	$ 44.45	$ 127.12
2. San Marcos	8.00	8.00	20.00	20.00	1.00	1.00	1.00	1.00	2.00	2.00	....	2.00	2.00	1.00	...	2.00	2.00	....	1.00	1.00	1.00	$ 2.25	...	...	107.00	92.00	170.50	410.75
3. San Lucas	....	...	....	....	....	....	....	....	....	....	....	....	....	...	...	....	....	....	....	....	...	...	...	...	11.00	....	110.00	121.00
4. San Juan	....	....	....	....	....	....	....	....	....	....	....	....	....	...	...	....	....	....	....	....	...	...	...	...	....	....	....	....
5. San Pablo	....	....	....	....	....	....	....	....	....	....	....	....	....	...	...	....	....	....	....	....	...	...	...	...	....	....	....	....
6. Santa Lucia	....	....	....	....	....	....	....	....	....	....	....	....	....	...	...	....	....	....	....	....	...	...	...	...	....	....	....	....
7. San Giovanni	....	....	....	....	....	....	....	....	....	....	....	....	....	...	...	....	....	....	....	....	...	...	...	...	....	....	....	....
8. La Trinidad	....	....	....	....	....	....	....	....	....	....	....	....	....	...	...	....	....	....	....	....	...	...	...	...	....	....	....	....
9. El Salvado	....	....	....	....	....	....	....	....	....	....	....	....	....	...	...	....	....	....	....	....	...	...	...	...	....	....	....	....
Total	$ 16.00	$ 16.00	$ 40.00	$ 40.00	$ 2.00	$ 2.00	$ 3.00	$ 3.00	$ 4.00	$ 4.00	....	$ 4.00	$ 4.00	$ 4.00	...	$ 4.00	$ 4.00	....	3.00	$ 3.00	$ 3.00	$ 2.25	...	...	$ 149.10	$ 99.57	$ 324.95	$ 658.87

STATISTICAL TABLE No. 3—RECAPITULATION

1. Bartow	$ 2,579.25	$ 2,464.21	$ 19,762.00	$ 18,324.50	$ 269.00	$ 227.25	$1,180.00	$1,040.85	$1,008.00	$ 876.49	$ 287.50	$ 1,889.00	$ 1,704.29	$ 50.00	$ 22.00	$ 915.00	$ 766.12	....	1,260.00	$1,112.40	$ 20.00	$ 860.23	$ 168.00	$122.00	$ 2,062.30	$ 5,125.52	$ 5,714.46	$ 51,710.54
2. Gainesville	2,441.20	2,048.41	18,019.60	15,204.97	221.00	139.35	1,040.50	590.21	882.50	480.41	30.00	1,657.00	943.96	50.00	22.00	795.50	340.00	$ 11.52	1,090.50	517.45	19.65	610.10	59.15	142.60	1,966.11	2,016.21	13,927.08	35,887.42
3. Jacksonville	2,127.42	2,151.09	17,204.33	17,232.66	205.00	163.00	800.00	526.60	814.00	553.57	1.00	1,555.00	1,114.70	351.00	...	772.00	469.50	....	980.00	618.50	14.60	747.88	100.67	5.00	5,562.17	3,397.68	15,372.50	48,119.60
4. Miami	2,662.00	2,434.50	19,553.00	18,262.41	249.00	187.00	1,039.00	788.15	874.00	691.86	2,700	1,638.00	1,322.86	...	...	790.00	489.50	....	1,063.00	655.45	11.90	1,315.35	157.50	...	3,619.52	5,843.19	40,915.88	75,194.77
5. Ocala	2,439.25	2,125.59	19,935.74	16,138.90	228.00	152.00	1,085.00	742.50	929.00	686.50	102.84	1,743.00	1,250.43	18.67	14.15	863.00	568.00	....	1,096.00	802.64	8.16	914.95	161.76	170.00	2,672.44	2,095.83	23,018.91	50,684.33
6. Orlando	2,397.87	2,309.79	17,948.10	17,354.08	123.38	209.55	1,109.60	875.66	939.35	667.11	320.00	1,804.11	1,413.35	50.00	30.28	957.76	589.53	....	1,183.87	836.77	20.30	878.63	147.67	...	3,602.60	4,632.25	20,710.46	53,854.19
7. Tallahassee	2,500.48	2,245.80	18,479.50	16,931.54	209.10	174.00	1,061.00	854.97	891.00	742.60	245.00	1,680.00	1,280.79	7.00	...	847.00	623.90	38.93	1,099.00	829.80	48.68	877.98	138.33	114.95	2,213.02	3,096.09	10,644.80	41,039.22
8. Tampa	2,448.90	2,323.20	18,700.40	17,793.32	287.75	225.65	1,382.50	1,093.59	1,173.00	840.03	10.00	2,181.00	1,656.22	...	...	1,104.50	757.93	....	1,453.00	1,592.57	3.00	797.83	185.97	102.05	5,436.89	3,370.49	13,514.68	53,946.07
9. Latin	16.00	16.00	40.00	40.00	2.00	2.00	3.00	3.00	4.00	4.00	...	4.00	4.00	4.00	...	4.00	4.00	....	3.00	3.00	3.00	2.25	....	...	149.10	99.57	324.95	658.87
Total	$19,612.37	$18,118.59	$149,642.67	$137,282.38	$1,794.23	$1,479.80	$8,700.60	$6,515.53	$7,514.85	$5,542.57	$1,023.34	$ 14,151.11	$ 10,690.60	$530.67	$ 88.43	$7,048.76	$4,608.48	$ 50.45	9,228.37	$6,968.58	$ 149.29	$7,005.20	$1,119.05	$656.60	$ 27,284.05	$ 29,676.83	$144,143.72	$411,086.01

STATISTICAL TABLE No. 3—TALLAHASSEE DISTRICT

CHARGES	Presiding Elder		Preachers in Charge		Bishop's Fund		Conference Claimants and Superannuate Endowment Fund		Foreign Missions			Home and Conference Missions		Home Missions—Special	Conference Missions—Special	Church Extension			Education		American Bible Society—Paid	For Orphanage	For Sunday School Special	For District Parsonages	Incidental Expenses	Objects Not Elsewhere Reported	Total from Table 2	Grand Total for Year
	Assessed	Paid	Assessed	Paid	Assessed	Paid	Assessed	Paid	Assessed	Paid	Special	Assessed	Paid			Assessed	Paid	Special	Assessed	Paid								
1. Apalachicola	$ 144.00	$ 103.24	$ 1,200.00	$ 853.93	$ 12.00	$ 6.00	$ 58.00	$ 26.00	$ 49.00	$ 23.59	....	$ 94.00	$ 28.07	...	...	$ 48.00	$ 25.75	....	$ 66.00	$ 32.24	$ 3.58	$ 59.85	$ 8.00	$ 1.00	$ 180.00	$ 17.75	$ 544.50	$ 1,885.50
2. Aucilla & Greenville	87.50	65.70	700.00	525.60	5.00	3.00	24.00	11.70	26.00	7.58	....	61.00	17.60	...	...	21.00	5.60	$ 5.15	32.00	11.21	...	12.45	2.13	4.50	32.50	128.00	82.25	914.97
3. Bristol	75.00	49.05	600.00	371.83	6.00	6.00	30.00	14.75	27.00	9.05	....	50.00	12.11	...	...	25.00	3.75	....	33.00	19.14	...	24.00	6.00	7.00	8.00	37.95	130.66	691.24
4. Carrabelle	62.50	43.86	500.00	361.92	5.00	....	28.00	....	25.00	10.50	....	47.00	31.30	...	...	24.00	....	....	32.00	21.31	...	22.00	...	7.00	42.57	86.65	279.50	897.48
5. Chattahoochee	62.50	62.50	500.00	500.00	6.00	6.00	31.00	31.00	29.00	29.00	....	50.00	50.00	...	...	25.00	25.00	....	34.00	34.00	2.00	36.78	7.00	...	42.40	86.00	269.50	1,181.15
6. Fenholloway	62.50	38.65	462.50	307.00	2.00	1.00	16.00	3.50	9.00	10.00	....	21.00	10.50	...	...	12.00	2.00	....	13.00	7.49	1.00	4.00	4.00	3.00	10.00	....	111.00	537.17
7. Greensboro	100.00	100.00	800.00	800.00	8.00	4.00	32.00	10.00	38.00	10.00	....	67.00	10.00	...	...	34.00	10.00	9.00	45.00	27.46	...	20.14	...	9.00	65.00	12.00	346.40	1,433.00
8. Havana	87.50	26.13	700.00	471.37	7.00	7.00	30.00	25.10	27.00	25.88	....	48.00	25.30	...	...	23.00	17.80	....	31.00	31.00	1.00	41.80	7.00	7.00	57.00	54.60	396.00	1,183.98
9. Hinson	87.00	87.00	700.00	700.00	9.00	9.00	44.00	44.00	32.00	24.00	....	72.00	58.00	$ 7.00	...	36.00	10.00	....	47.00	20.00	7.00	33.00	...	10.00	32.00	149.00	335.00	1,527.00
10. Leon Circuit	106.25	102.00	850.00	818.00	10.00	10.00	67.00	67.00	41.00	50.00	$ 60.00	77.00	77.00	...	...	38.00	38.00	....	50.00	50.00	8.50	50.00	22.20	...	50.00	170.50	360.25	1,933.45
11. Madison	202.00	202.00	1,350.00	1,350.00	16.00	16.00	79.00	79.00	67.00	67.00	....	125.00	125.00	...	...	62.00	62.00	....	83.00	83.00	...	57.00	16.00	18.00	100.00	498.00	1,169.00	3,842.00
12. Madison Circuit	81.25	81.25	650.00	650.00	9.10	9.00	41.00	41.00	36.00	36.00	....	57.00	57.00	...	...	35.00	35.00	....	41.00	41.00	...	28.60	10.00	18.00	70.00	344.00	215.00	1,587.85
13. Mayo and Circuit	150.00	122.00	1,200.00	1,058.00	17.00	5.00	80.00	23.00	68.00	15.00	....	126.00	25.00	...	...	63.00	10.00	....	85.00	15.00	...	39.00	7.00	...	....	341.00	1,286.00	2,922.00
14. Midway	50.00	50.00	400.00	400.00	3.00	3.00	18.00	10.00	14.00	10.00	....	28.00	18.00	...	...	15.00	10.00	....	18.00	13.37	...	10.00	...	...	....	30.00	61.78	616.15
15. Monticello	202.50	202.50	1,350.00	1,350.00	17.00	17.00	85.00	85.00	75.00	75.00	100.00	140.00	140.00	...	...	93.00	93.00	....	71.00	71.00	3.60	100.00	...	...	375.00	103.00	835.00	3,550.00
16. Perry	225.00	225.00	1,500.00	1,600.00	13.00	13.00	67.00	67.00	56.00	56.00	35.00	105.00	105.00	...	...	51.00	51.00	11.80	70.00	70.00	...	...	...	...	103.90	254.00	507.54	3,099.24
17. Quincy	240.00	240.00	1,600.00	1,600.00	21.00	21.00	108.00	108.00	89.00	89.00	20.00	168.00	168.00	...	...	80.00	80.00	12.98	112.00	112.00	...	148.00	20.00	24.00	210.65	174.05	848.70	3,876.38
18. Tallahassee	330.00	330.00	2,200.00	2,200.00	29.00	30.00	148.00	155.00	123.00	147.00	30.00	229.00	236.00	...	...	104.00	105.00	....	156.00	158.00	20.00	126.00	22.00	...	485.00	403.00	2,173.00	6,881.00
19. Waukeenah	51.65	40.92	465.00	327.89	5.00	1.00	27.00	15.92	22.00	15.00	....	42.00	22.91	...	...	21.00	10.00	....	29.00	6.67	1.00	30.39	1.00	4.45	15.00	116.84	438.92	1,048.11
20. West Madison	60.00	60.00	485.00	485.00	6.00	6.00	33.00	33.00	26.00	26.00	....	49.00	49.00	...	...	25.00	25.00	....	34.00	....	1.00	29.00	5.00	6.00	10.00	86.00	165.00	1,020.00
21. Woodville	33.33	14.00	267.00	201.00	3.00	1.00	15.00	5.00	12.00	7.00	....	24.00	15.00	...	...	12.00	5.00	....	17.00	6.00	...	6.00	1.00	4.00	73.00	3.75	89.80	431.55
Total	$ 2,500.48	$ 2,245.80	$ 18,479.50	$ 16,931.54	$ 209.10	$ 174.00	$ 1,061.00	$ 854.97	$ 891.00	$ 742.60	$ 245.00	$ 1,680.00	$ 1,280.79	$ 7.00	...	$ 847.00	$ 623.96	$ 38.93	$ 1,099.00	$ 829.80	$ 48.68	$ 877.98	$ 138.33	$ 114.95	$ 2,213.02	$ 3,096.09	$ 10,644.80	$ 41,039.22

STATISTICAL TABLE No. 3—TAMPA DISTRICT

1. Ellenton	$ 119.00	$ 88.00	$ 900.00	$ 676.00	$ 13.00	$ 5.00	$ 60.00	$ 30.00	$ 50.00	$ 25.00	$ 10.00	$ 95.00	$ 40.00	...	...	$ 47.00	$ 10.00	....	$ 63.50	$ 5.00	...	$ 53.00	...	$ 4.00	$ 65.00	$ 174.00	$ 437.00	$ 1,622.00
2. Bloomingdale	37.05	37.05	285.00	285.00	3.00	3.00	21.00	21.00	28.00	28.00	....	32.00	32.00	...	...	16.00	16.00	....	22.50	22.50	...	15.00	4.25	4.50	15.00	500.00	50.00	1,033.30
3. Bradentown	208.00	208.00	1,600.00	1,600.00	25.00	20.00	120.00	99.12	101.00	101.00	....	190.00	190.00	...	...	93.50	75.00	....	126.50	80.00	...	92.50	21.22	15.00	250.00	601.96	969.02	4,072.82
4. Manatee	156.00	146.00	1,200.00	1,134.00	19.00	14.00	90.00	75.00	77.00	52.00	....	142.00	110.00	...	...	70.00	50.00	....	95.00	70.00	...	....	....	....	225.00	165.40	665.60	2,707.00
5. Minkka	65.00	53.38	500.00	415.20	7.00	3.00	37.50	25.00	31.50	10.00	....	59.50	6.08	...	...	39.00	9.60	....	39.50	27.16	...	22.87	3.50	8.00	....	3.50	33.85	615.85
6. Palmetto	104.00	104.00	800.00	800.00	13.00	6.75	60.00	65.00	50.00	30.00	....	95.00	70.00	...	...	47.00	20.00	....	63.50	63.50	...	47.00	6.00	5.00	105.00	316.50	149.27	1,783.02
7. Parrish	78.00	78.00	600.00	587.00	9.50	9.50	45.00	45.00	38.00	38.00	....	71.00	71.00	...	...	35.00	35.00	....	47.50	24.61	$ 2.00	33.25	9.00	10.00	78.92	242.31	105.73	1,370.32
8. Sarasota	130.00	102.49	1,000.00	786.12	16.00	10.00	76.00	25.00	63.00	....	....	119.00	74.50	...	...	58.00	15.00	....	79.00	32.50	...	50.00	5.00	...	200.00	42.50	1,912.43	3,355.54
9. Seffner	121.85	79.41	815.40	531.45	10.00	5.00	48.50	12.00	44.50	3.00	....	82.50	23.01	...	...	41.00	....	....	55.00	36.00	...	38.00	...	11.00	....	25.00	265.00	1,045.81
10. Wimauma	52.00	48.27	400.00	371.55	4.75	1.90	22.50	9.47	19.00	7.03	....	35.50	11.13	...	...	17.50	6.37	....	23.25	8.55	...	....	...	1.80	....	2.00	278.44	736.51
11. Tampa	....	....	....	....	....	....	....	....	....	....	....	....	....	...	...	....	....	....	....	....	...	....	...	...	....	....	....	....
12. First Church	468.00	468.00	3,600.00	3,600.00	37.00	37.00	271.00	176.00	228.00	112.00	....	428.00	213.00	...	...	211.00	137.00	....	285.00	285.00	...	130.00	35.00	...	1,950.45	354.82	2,154.65	9,632.92
13. Hyde Park	390.00	390.00	3,000.00	3,000.00	47.00	47.00	226.00	226.00	190.00	190.00	....	357.00	357.00	...	...	176.00	176.00	....	237.00	537.00	...	186.00	45.00	...	1,810.00	346.00	2,472.00	9,682.00
14. Tampa Heights	260.00	260.00	2,000.00	2,000.00	32.00	32.00	155.00	155.00	127.00	127.00	....	238.00	238.00	...	...	117.00	117.00	....	158.00	158.00	...	110.00	30.00	32.00	625.00	34.00	4,889.00	8,604.00
15. Gary & Oak Park	78.00	78.00	600.00	600.00	9.50	9.50	45.00	45.00	38.00	38.00	....	71.00	71.00	...	...	35.00	35.00	....	47.50	47.50	1.00	36.35	9.00	...	36.52	118.00	477.25	1,602.12
16. Port Tampa	52.00	52.00	400.00	407.00	6.00	6.00	30.00	15.00	25.00	16.00	....	47.00	31.00	...	...	23.00	8.00	....	31.00	16.00	...	20.00	3.00	4.00	25.00	103.00	150.00	856.00
17. Selma Avenue	78.00	78.00	600.00	600.00	9.50	9.50	45.00	45.00	38.00	38.00	....	71.00	71.00	...	...	35.00	35.00	....	47.50	47.50	...	41.86	9.00	...	50.00	210.50	2,179.85	3,425.71
18. Highland Avenue	52.00	52.00	400.00	400.00	6.50	6.50	30.00	30.00	25.00	25.00	....	47.50	47.50	...	...	23.50	12.96	....	31.75	31.75	...	22.00	6.00	6.75	....	34.00	2,649.61	3,314.02
Total	$ 2,448.90	$ 2,323.20	$ 18,700.40	$ 17,793.32	$ 287.75	$ 225.65	$ 1,382.50	$ 1,093.59	$ 1,173.00	$ 840.03	$ 10.00	$ 2,181.00	$ 1,656.22	...	...	$ 1,104.50	$ 757.93	....	$ 1,453.00	$ 1,592.57	$ 3.00	$ 797.83	$ 185.97	$ 102.05	$ 5,436.85	$ 3,370.49	$ 13,514.68	$ 53,946.07

1023
5[illegible]
[illegible]

FLORIDA
ANNUAL CONFERENCE

OCALA

December 6-11, 1916

ISAAC C. JENKINS, Editor
1815 Market Street
JACKSONVILLE, FLORIDA

SESSIONS OF THE FLORIDA CONFERENCE

No.	Place	Convened	President	Secretary
1	Tallahassee, Fla....	Feb. ... 1845	Bishop J. Soule.....	T. C. Benning
2	Monticello, Fla.....	Feb. 9, 1846	Bishop J. O. Andrew....	P. P. Smith
3	Quincy, Fla.....	Feb. 10, 1847	Bishop W. Capers.....	"
4	Waynesville, Ga....	Feb. ... 1848	Bishop J. O. Andrew....	"
5	Albany, Ga.....	Jan. 3, 1849	Bishop W. Capers.....	"
6	Madison, Fla.....	Feb. ... 1850	Bishop Ira L. Potter....	"
7	Thomasville, Ga....	Jan. 22, 1851	Bishop R. Paine.....	"
8	Tallahassee, Fla....	Jan. 28, 1852	Bishop J. O. Andrew....	"
9	Quincy, Fla.....	Jan. ... 1853	Bishop W. Capers.....	"
10	Monticello, Fla.....	Dec. ... 1853	Bishop R. A. Howren...	"
11	Madison, Fla.....	Dec. ... 1854	Bishop W. Capers.....	"
			S. P. Richardson.	"
12	Bainbridge, Ga.....	Dec. ... 1855	Bishop J. O. Andrew....	N. T. Gardner
13	Alligator, Fla.....	Dec. 24, 1856	Bishop J. O. Andrew....	P. P. Smith
14	Thomasville, Ga....	Dec. ... 1857	Bishop J. Early.....	
15	Jacksonville, Fla...	Dec. 15, 1858	Bishop J. O. Andrew....	"
16	Micanopy, Fla.....	Dec. 28, 1859	Bishop H. H. Kavanaugh	J. C. Ley
17	Monticello, Fla.....	Dec. 12, 1860	Bishop G. F. Pierce.....	P. P. Smith
18	Quincy, Fla.....	Dec. 12, 1861	Bishop G. F. Pierce.....	"
19	Tallahassee, Fla....	Dec. 12, 1862	Bishop J. O. Andrew....	"
20	Thomasville, Ga....	Dec. 16, 1863	Bishop J. O. Andrew....	F. A. Branch
21	Monticello, Fla.....	Dec. 14, 1864	S. P. Richardson.	"
22	Madison, Fla.....	Nov. 29, 1865	Bishop G. F. Pierce.....	"
23	Quincy, Fla.....	Dec. 13, 1866	Bishop H. N. McTyeire..	"
24	Monticello, Fla.....	Dec. 6, 1867	Bishop G. F. Pierce.....	"
25	Jacksonville, Fla...	Jan. 13, 1869	Bishop W. M. Wightman.	"
26	Lake City, Fla.....	Dec. 20, 1869	Bishop D. S. Doggett....	J. P. DePass
27	Tallahassee, Fla....	Jan. 4, 1871	Bishop W. M. Wightman.	U. S. Bird
28	Madison, Fla.....	Jan. ... 1872	Bishop W. M. Wightman.	"
29	Fernandina, Fla....	Jan. ... 1873	Bishop E. M. Marvin....	"
30	Jacksonville, Fla...	Jan. 7, 1874	Bishop G. F. Pierce.....	Frederick Pasco
31	Live Oak, Fla.....	Dec. 16, 1874	Bishop W. M. Wightman	"
32	Quincy, Fla.....	Jan. 5, 1876	Bishop W. M. Wightman.	"
33	Monticello, Fla.....	Jan. 11, 1877	Bishop G. F. Pierce.....	"
34	Tampa, Fla.....	Nov. 15, 1877	Bishop G. F. Pierce.....	"
35	Gainesville, Fla....	Nov. 13, 1878	Bishop H. H. Kavanaugh	"
36	Tallahassee, Fla....	Dec. 17, 1879	Bishop D. S. Doggett....	"
37	Ocala, Fla.....	Dec. 16, 1880	Bishop G. F. Pierce.....	"
38	Monticello, Fla.....	Jan. 18, 1882	Bishop H. N. McTyeire..	"
39	Jacksonville, Fla...	Jan. 3, 1883	Bishop H. H. Kavanaugh	"
40	Madison, Fla.....	Jan. 8, 1884	Bishop J. C. Keener.....	"
41	Gainesville, Fla....	Jan. 7, 1885	Bishop Linus Parker....	"
42	Orlando, Fla.....	Jan. 6, 1886	Bishop R. K. Hargrove..	"
43	Tallahassee, Fla....	Dec. 16, 1886	Bishop E. R. Hendrix...	"
44	Leesburg, Fla.....	Dec. 14, 1887	Bishop J. S. Key.....	"
45	Bartow, Fla.....	Jan. 9, 1889	Bishop C. B. Galloway..	"
46	Gainesville, Fla....	Jan. 8, 1890	Bishop J. C. Keener.....	"
47	Monticello, Fla.....	Jan. 7, 1891	Bishop W. W. Duncan...	"
48	Tampa, Fla.....	Jan. 6, 1892	Bishop J. C. Granbery...	"
49	Ocala, Fla.....	Jan. 4, 1893	Bishop O. P. Fitzgerald.	"
50	Palatka, Fla.....	Jan. 3, 1894	Bishop A. G. Haygood...	"
51	Jacksonville, Fla...	Jan. 9, 1895	Bishop W. W. Duncan...	"
52	Orlando, Fla.....	Dec. 18, 1895	Bishop J. C. Granbery...	"
53	Tallahassee, Fla...	Dec. 9, 1896	Bishop C. B. Galloway..	"
54	Tampa, Fla.....	Dec. 17, 1897	Bishop W. W. Duncan...	"
55	Gainesville, Fla....	Dec. 14, 1898	Bishop W. A. Candler...	"
56	Monticello, Fla.....	Dec. 13, 1899	Bishop W. A. Candler...	"
57	Bartow, Fla.....	Dec. 13, 1900	Bishop W. A. Candler...	"
58	Live Oak, Fla.....	Dec. 12, 1901	Bishop J. C. Granbery...	"
59	Quincy, Fla.....	Jan. 8, 1903	Bishop A. Coke Smith...	"
60	Lake City, Fla.....	Dec. 10, 1903	Bishop A. W. Wilson....	"
61	Orlando, Fla.....	Dec. 8, 1904	Bishop W. A. Candler...	"
62	Ocala, Fla.....	Dec. 7, 1905	Bishop W. A. Candler...	"
63	Palatka, Fla.....	Dec. 12, 1906	Bishop H. C. Morrison..	"
64	Tampa, Fla.....	Dec. 12, 1907	Bishop C. B. Galloway..	"
65	Miami, Fla.....	Dec. 16, 1908	Bishop C. B. Galloway..	"
66	Lakeland, Fla.....	Dec. 15, 1909	Bishop J. Atkins	"
37	Jacksonville, Fla...	Dec. 14, 1910	Bishop J. C. Kilgo.....	"
68	Gainesville, Fla....	Dec. 12, 1911	Bishop E. E. Hoss.....	"
69	Tampa, Fla.....	Dec. 18, 1912	Bishop H. C. Morrison..	"
70	Tallahassee, Fla....	Dec. 10, 1913	Bishop H. C. Morrison..	"
71	Arcadia, Fla.....	Dec. 9, 1914	Bishop H. C. Morrison..	"
72	Tampa, Fla.....	Dec. 15, 1915	Bishop H. C. Morrison..	"
73	Ocala, Fla.....	Dec. 6, 1916	Bishop Collins Denny...	"

FLORIDA ANNUAL CONFERENCE

OCALA, DECEMBER 6-11, 1916

Part I—Rolls, Boards, Committees, Etc.

Official Directory

President of Conference

Bishop Collins Denny.....Richmond, Va.

Secretary

Dr. Frederick Pasco.....Jacksonville, Fla.

Assistant Secretaries

John E. Mickler.....Gary, Fla.
Isaac C. Jenkins.....1815 Market St., Jacksonville, Fla.
Edward F. Ley.....Fort Meade, Fla.

Statistical Secretaries

E. A. Pabor .....Jacksonville, Fla.
J. L. Kilgore.....411 Simonton St., Key West, Fla.
J. D. Murray.....Kathleen, Fla.

President Legal Conference

J. Edgar Wilson.....Lakeland, Fla.

Secretary Legal Conference

Frederick Pasco.....Jacksonville, Fla.

Editor Florida Advocate

J. Edgar Wilson.....Lakeland, Fla.

Editor Conference Minutes

Isaac C. Jenkins.....Jacksonville, Fla.

President Southern College

R. H. Alderman.....Sutherland, Fla.

Conference Depository

Phifer State Bank.....Gainesville, Fla.

Sunday School Field Secretary

A. H. Cole.....Dade City, Fla.

Conference Lay Leader

A. W. McLeran.....Wellborn, Fla.

Superintendent Florida Orphanage

Mrs. H. G. Brooks.....Enterprise, Fla.

1 ≈ 5 1
1n592j
15/6

Conference Roll

Superannuated Members

Armistead, Thomas S. ..... Bowling Green, Fla.
J. S. Brooke, a ..... Delray, Fla.
Coleman, J. T., a ..... Tampa, Fla.
Collier, Junius S. ..... 4006 Stowell St., Tampa, Fla.
Frazee, Henry B., a ..... 593 Estella St., Jacksonville, Fla.
Dominguez, M., a ..... Tampa, Fla.
Gates, E. F., a ..... Manatee, Fla.
Gray, W. J., a ..... Hinson, Fla.
R. L. Honiker ..... Tampa, Fla.
Mason, B. F. ..... Gainesville, Fla.
Miller, H. S., a ..... Lake Butler, Fla.
Pasco, Frederick ..... Jacksonville, Fla.
G. P. Penny ..... Quincy, Fla.
Scott, S. ..... Brooksville, Fla.
Shoemaker, W. F., a ..... Demorest, Ga.
Sumner, R. L., a ..... Maitland, Fla.
Switzer, D. Lee, a ..... Chattahoochee, Fla.
Steinmeyer, W. H. ..... Lakeland, Fla.
Waters, John T., a ..... Muncie, Ind.
Wells, R. J. ..... Largo, Fla.
Yeats, J. L., a ..... Bartow, Fla.

Supernumerary Member

W. F. Allen, a ..... Titusville, Fla.

Effective Members

Austin, J. W. ..... Bowling Green, Fla.
Alderman, R. H. ..... Sutherland, Fla.
Adams, T. R. ..... Madison, Fla.
Bray, J. F. ..... Mayo, Fla.
Broyles, L. M. ..... 524 Platt St., Tampa, Fla.
Brantley, W. T. ..... Apalachicola, Fla.
Blackburn, C. F. ..... Madison, Fla.
Barr, T. L. Z. ..... Starke, Fla.
Bridges, F. R. ..... Bartow, Fla.
Barnett, R. H. ..... Clearwater, Fla.
Bell, M. T. ..... Rochelle, Fla.
John Beers ..... 3006 Massachusetts Ave., Tampa, Fla.
Barnett, R. Ira ..... 533 E. Adams St., Ocala, Fla.
Bourn, B. D. ..... Titusville, Fla.
Buhrman, W. P. ..... Jacksonville, Fla.
Bell, J. F. ..... 213 E. 6th St., Jacksonville, Fla.
Belt, I. M. ..... Havana, Fla.

Chapman, J. S. ..... Lake City, Fla.
Clark, J. F. ..... Wellborn, Fla.
Cecil, C. C. ..... Parrish, Fla.
Crooke, C. W. ..... Miama, Fla.
Chapman, L. F. ..... Fort Pierce, Fla.
Cason, J. R. ..... Miami, Fla.
Carpenter, W. J. ..... West Palm Beach, Fla.
Cole, A. H. ..... Dade City, Fla.
Cooper, W. A. ..... 1708 Central Ave., Tampa, Fla.
Cameron, I. T. ..... Tampa, Fla.
Carrera, D. ..... Key West, Fla.
Cole, D. A. ..... Zolfo, Fla.
Crowson, F. L. ..... Webster, Fla.
Daiger, A. M. ..... Tarpon Springs, Fla.
Dunkle, W. F. ..... St. Petersburg, Fla.
Diggs, J. C. ..... Phoenix Park, Fla.
Davis, H. G. ..... Quincy, Fla.
Daniel, J. H. ..... Stuart, Fla.
Davis, G. A. ..... McClenny, Fla.
Denton, E. K. ..... Bronson, Fla.
Dieffenwierth, D. D. ..... Callahan, Fla.
Dutill, H. ..... Umatilla, Fla.
Durrance, J. P. ..... Crystal River, Fla.
Eads, F. M. C. ..... Miakka, Fla.
Evans, W. R. ..... Largo, Fla.
Fischer, W. A. ..... Chattahoochee, Fla.
Fountain, W. C. ..... Port Tampa City, Fla.
Folsom, R. E. L. ..... Safety Harbor, Fla.
Funk, W. H. ..... Leesburg, Fla.
Fletcher, W. G. ..... Homestead, Fla.
Gates, E. J. ..... Monticello, Fla.
Grady, S. ..... Palatka, Fla.
Griffitts, J. L. ..... Key West, Fla.
Gaines, H. T. ..... 1825 Wamboldt St., Jacksonville, Fla.
Gault, J. E. ..... Dania, Fla.
Galloway, A. T. ..... Lawtey, Fla.
Gross, J. M. ..... Ocala, Fla.
Guy, R. A. ..... Williston, Fla.
Harrison, E. A. ..... Lemon City, Fla.
Hardee, E. J. ..... Bryceville, Fla.
Hartsfield, J. E. ..... Haines City, Fla.
Hendry, John A. ..... Palmetto, Fla.
Hobson, E. S. ..... Melrose, Fla.
Housholder, A. E. ..... 608 N. Virginia, Gainesville, Fla.
Hollister, K. ..... Alachua, Fla.
Henderson, G. S. ..... Punta Gorda, Fla.

Hardin, Smith.....Orlando, Fla.
Hendrix, S. I.....Middleburg, Fla.
Hope, A. L.....Hawthorne, Fla.
Hardin, H. C.....Winter Haven, Fla.
Hendry, James A.....Aucilla, Fla.
Hendry, G. P.....Waukeenah, Fla.
Hilburn, J. P.....Ft. Myers, Fla.
Hodnett, R. F.....Plant City, Fla.
Haeflinger, H. J.....Mulberry, Fla.
Harris, H. F.....Manatee, Fla.
Inman, C. W.....DeLand, Fla.
Jenkins, I. C.....1815 Market St., Jacksonville, Fla.
Jones, J. J.....1217 E. 14th St., Jacksonville, Fla.
Jones, W. F.....Green Cove Springs, Fla.
Jones, J. C.....St. Augustine, Fla.
Kilgore, J. L.....Key West, Fla.
Kendall, Paul .....Lake Butler, Fla.
Lord, M. M.....Fenholaway, Fla.
Lewis, J. D.....2306 Central Ave., Tampa, Fla.
Longacre, I. W.....Sarasota, Fla.
Ley, E. F.....Fort Meade, Fla.
Ley, J. B.....Orlando, Fla.
Lowe, L. D.....Lakeland, Fla.
Lawler, S. W.....Tallahassee, Fla.
Logan, Holmes.....Hinson, Fla.
Lantz, E. H.....Seffner, Fla.
McCall, A. C.....LaBelle, Fla.
Major, J. D.....Lakeland, Fla.
Mathison, C. W.....Brooksville, Fla.
Moore, L. W.....Live Oak, Fla.
Mood, R. E.....Kingston, Fla.
Monro, L. .....Delray, Fla.
Mickler, J. E.....Gary, Fla.
Moon, J. Lawton.....Sutherland, Fla.
Mitchell, J. B.....215 E. Duval, Jacksonville, Fla.
Mann, A. M.....Mayo, Fla.
Myres, W. A.....213 Lee St., Tampa, Fla.
Murray, J. D.....Kathleen, Fla.
Mitchell, J. T.....Homeland, Fla.
Norton, W. C.....Perry, Fla.
Norton, M. H.....Bartow, Fla.
Nixon, T. J.....2110 Central Ave., Tampa, Fla.
Nease, W. J.....Inverness, Fla.
Newkirk, W. H.....St. Augustine, Fla.
Outland, M. H.....Ft. White, Fla.

Oser, L. .....505 E. Ross, Tampa, Fla.
Partridge, H. E. .....Citra, Fla.
Poage, W. M. .....Dade City, Fla.
Patterson, I. S. .....St. Augustine, Fla.
Patterson, F. J. .....Cocoa, Fla.
Palmer, J. W. .....Coleman, Fla.
Perez, Guillermo .....Tampa, Fla.
Pixton, Fred .....835 W. Monroe, Jacksonville, Fla.
Rape, B. T. .....Dunedin, Fla.
Roberts, I. B. .....Higley, Fla.
Roberts, G. S. .....124 N. Adams St., Tallahassee, Fla.
Roland, T. F. .....Interlachen, Fla.
Rooney, J. B. .....600 Stockton St., Jacksonville, Fla.
Summers, C. H. .....Kissimmee, Fla.
Sibert, J. D. .....425 8th St., Miami, Fla.
Spencer, H. A. .....New Smyrna, Fla.
Steinmeyer, F. E. .....Sanford, Fla.
Seevers, O. C. .....Miami, Fla.
Sweat, D. B. .....Wauchula, Fla.
Shepherd, J. E. .....Reddick, Fla.
Smith, W. H. .....Trenton, Fla.
Stubbs, G. W. .....Winter Garden, Fla.
Steenboch, H. .....Apopka, Fla.
Sowell, R. A. .....Bushnell, Fla.
Strickland, W. G. .....L. .....Chaires, Fla.
Scott, G. F., a .....Arcadia, Fla.
Sistrunk, T. H. .....White Springs, Fla.
Sheffer, B. F. .....Trilby, Fla.
Saunders, C. A. .....Anthony, Fla.
Summers, G. E. .....Emory University, Atlanta, Ga.
Stephens, S. F. .....Dunnellon, Fla.
Tomkies, T. W. .....Boca Grande, Fla.
Tresca, W. B. .....Jasper, Fla.
Taylor, J. W. .....Wildwood, Fla.
Thrower, O. A. .....501 E. Main St., North, Gainesville, Fla.
Thrower, B. K. .....709 N. A St., Tampa, Fla.
Williams, Thos. .....Micanopy, Fla.
Woodward, J. E. .....High Springs, Fla.
Williams, R. M. .....Fernandina, Fla.
Wilson, J. Edgar .....409 S. Tennessee Ave., Lakeland, Fla.
White, C. W. .....Bradentown, Fla.
Wilson, S. A. .....Tampa, Fla.
York, G. H. .....Frostproof, Fla.
York, C. F. .....Nocatee, Fla.

---

a—Not present.

Classes

First Year

Owen, Homer Endon.....Fort Myers, Fla.
Reed, Jesse Blanton.....Marco, Fla.
Ramsey, Ralph Lloyd.....Bunnell, Fla.
Hancock, Ansell Harry.....Bristol, Fla.
Bracco, John Joseph.....Seville, Fla.
*Estevez, Ernesto.....Tampa, Fla.
*Langford, Fred B.....Woodville, Fla.
*Fletcher, Paul A.....Greensborough, Fla.
*Carleton, Thos. Wright.....Ellenton, Fla.
Cunill, Salvador P.....Tampa, Fla.

Second Year

Mason, George.....Fort Lauderdale, Fla.
Hunter, James Legrand.....Sopchoppy, Fla.
Rodgers, William C.....Columbia, Fla.
Calhoun, Eugene C.....Hastings, Fla.
Rice, Oscar E.....Alva, Fla.
Gutteridge, Charles E.....Oviedo, Fla.
*Barrios, R. D.....Cuba

Third Year

Hartsfield, John Evans.....Haines City, Fla.
Guy, Rembert Arthur.....Williston, Fla.
Fountain, William Cuthbert.....Port Tampa City, Fla.
Hobson, Eber Stanley.....Melrose, Fla.
McCall, Amos Cheshire.....LaBelle, Fla.
*Stephens, Sankey F.....Dunellon, Fla.
*Seevers, O. C.....Miami, Fla.
*Carrera, Desiderio.....Key West, Fla.
*Castellanos, Nestor J.....Cuba
Stubbs, G. W.....Winter Garden, Fla.

Fourth Year

Belt, Ira M.....Havana, Fla.
York, Charles F.....Nocatee, Fla.
Hendry, James A.....Ancilla, Fla.
Daniel, Joseph H.....*Stuart, Fla.*
Hollister, Kinner.....Alachua, Fla.
Steenbock, Hans.....Apopka, Fla.
Wilson, Shelby A.....Tampa, Fla.
*Lord, M. M.....Fenholoway, Fla.
*Brantley, William T.....Apalachicola, Fla.
*Sumner, R. L.....Maitland, Fla.
*Gonzales, Ignacio.....Cuba
*Monro, Livingston.....Delray, Fla.

*Continued in same class from last year.

Lay Delegates

Bartow District—C. E. Earnest, R. O. Meek, C. I. Stewart.

Gainesville District—J. R. Lites, A. W. McLeran, H. L. Phifer, A. E. Summers, S. Phillips.

Jacksonville District—J. H. Bunch, T. Griffith, O. O. Mickler, J. L. Rast.

Miami District—F. M. Hudson, W. W. Abernathy.

Orlando District—J. M. Lee, J. J. Anderson, F. B. Hanner, T. K. Hull.

Ocala District—S. D. Harris, C. B. McMullen, T. M. Strickland, J. P. Phillips.

Tallahassee District—G. W. Saxon, G. I. Davis, R. L. Rodgers, J. H. Perkins.

Tampa District—T. F. Alexander, F. D. Jackson, S. C. Curry, R. H. Johnson.

Supply Pastors

Bartlett, W. J.....Enterprise, Fla.
Barton, Joseph .....Charlotte Harbor, Fla
Boan, F. .....Key West, Fla.
Boyd, H. B.....Sebastian, Fla.
Cramer, C. W.....Crandall, Fla.
Dupree, E. A.....Jennings, Fla.
Herndon, G. C.....Maitland, Fla.
Lewis, J. E.....Seminole, Fla.
Reeves, G. D.....Loughman, Fla.
Reina, A.....Tampa, Fla.
Rosell, J.....Tampa, Fla.
Selby, A. C.....Crescent City, Fla.
Troutman, W. O.....Fort Green, Fla.
Thompson, J. J.....Madison, Fla.
Walker, J. R.....Espanola, Fla.
Watkins, John .....Matacumbia, Fla.
Weitman, S. F.....Live Oak, Fla.
Wilcox, W. H.....Bartow, Fla.
Windham, J. W.....Odessa, Fla.

Conference Boards

Missions—J. F. Bell, Chairman; C. H. Summers, Secretary; T. W. Tomkies, G. H. York, T. J. Nixon, W. G. Fletcher, W. C. Norton, C. H. Mitchell, F. Bayer, J. W. Rast, J. B. MacDonald, J. C. Carter, F. W. Bishop, J. H. Perkins, R. H. Johnson, C. W. White.

Sunday School—F. E. Steinmeyer, Chairman, Sanford; S. D. Harris, Vice Chairman, St. Petersburg; C. F. Blackburn, Secretary, Madison; D. B. Sweat, Treasurer, Wauchula; W. N. Sheats, O. M. Meek, J. F. Clark,

R. T. Boozer, Jno. A. Hendry, J. H. Bunch, R. I. Barnett, P. A. Branning, A. H. Cole, S. D. Harris, D. B. Sweat, A. F. Turner, J. F. Watkins.

Church Extension—W. J. Carpenter, Chairman; J. B. Ley, Secretary; T. F. Alexander (Tampa), Treasurer; O. O. McCollum, D. A. Cole, E. A. Anthony, J. M. Mitchell, W. F. Jones, W. G. Tilghman, T. L. Z. Barr, G. I. Davis, J. B. Mitchell, H. D. Bassett, W. H. Newkirk, J. W. Blume, A. M. Mann.

Joint Committee of Finance—W. P. Buhrman, Chairman; C. E. Earnest (Bartow), Secretary and Treasurer; R. H. Barnett, W. A. Myres, H. L. Phifer, F. J. Patterson, E. A. Pabor, J. M. Gross, B. C. Bridges, C. W. White (Citra), H. Dutill, C. T. Carroll, B. K. Thrower, C. E. Ball, L. P. McCord, H. E. Partridge.

Education—I. C. Jenkins, Chairman; L. D. Lowe, Secretary; G. F. Scott, Treasurer; R. M. Clewis, E. J. Gates, J. W. McKennon, S. J. Hilburn, T. K. North, I. W. Longacre, J. H. Workman, L. F. Chapman, W. H. Russell, J. T. Mitchell, A. W. McLeran, R. H. Alderman, D. G. Barnett.

Epworth League—J. L. Kilgore, Chairman; L. F. Chapman, Secretary; C. W. Dudley (Jacksonville), Treasurer; W. T. Brantley, H. J. Haeflinger, Sidney Godwin, A. W. Garnett, C. B. McMullen, A. B. Curry, R. A. Sowell, R. T. McDavid, K. Hollister, E. A. Gallagher, Garfield Evans, S. F. Stephens, S. I. Hendrix.

Bible Cause—J. C. Jones, Chairman; F. L. Crowson, Secretary; J. A. Campbell, T. H. Sistrunk, C. L. Wilson, B. F. Sheffer, A. E. Summers, J. S. Brooke, J. R. Cason, A. M. Mann, D. W. Tomkins, A. L. Hope, L. H. Thomas, R. H. Barnett, L. W. Moore, T. M. Strickland.

Lay Activities—A. W. McLeran (Wellborn), Chairman; T. M. Strickland (Plant City), Secretary; B. D. Hartsfield, J. H. Perkins, E. A. Pabor, J. B. MacDonald, E. W. Baylis, S. E. Roberts, R. H. Johnson.

BOARDS OF TRUSTEES

Anatasia Methodist Assembly—W. G. Fletcher, President; W. G. Tilghman, Vice President; C. F. Blackburn, Secretary; J. W. Rast, Treasurer; D. G. Barnett, M. M. Little, W. P. Buhrman, M. M. Lord, A. L. Izlar, Smith Hardin, W. A. McRae, W. H. Newkirk, J. R. Lites, C. W. Crooke, C. Brinkley, J. A. Futch, I. S. Patterson.

Florida Christian Advocate—S. W. Lawler, Chairman; G. I. Davis (Tallahassee), Treasurer; D. B. Sweat, Secretary; W. M. Poage, J. M. Gross, L. D. Lowe, H. L. Phifer, E. T. Roux.

Southern College—J. B. Mitchell, Chairman; J. B. Ley, Secretary; J. M. Harvey (Tampa), Treasurer; T. J. Nixon, S. W. Lawler, L. N. Pipkin, E. E. Edge, W. E. Martin, Frank D. Jackson, D. A. Cole, R. H. Johnson, J. A. Hendry, T. J. Watkins, L. W. Moore, J. P. Hilburn, L. W. Duval, J. M. Lee, J. J. Eldridge, G. F. Scott.

Preacher's Relief Fund—A. M. Mann, Chairman; A. M. Daiger, Secretary; H. L. Phifer (Gainesville), Treasurer; C. Brinkley, J. L. Kilgore, S. Grady, C. T. Curry.

Orphanage—T. Griffith, President; J. R. Cason, Vice President; J. Lawton Moon, Secretary; C. Brinkley, Treasurer, Jacksonville; T. J. Nixon, S. Hardin, W. J. Carpenter, C. W. Inman, R. I. Barnett, J. M. Gross, C. E. Howard, L. R. Phillips.

COMMITTEES OF FOUR YEARS

Books and Periodicals—E. K. Denton, J. B. Alford, J. C. Diggs, W. N. Sheats, H. C. Hardin, H. E. Partridge, B. T. Rape, A. D. Penney, S. Grady, T. Griffith, A. T. Galloway, J. W. Pennington, J. L. Skipper, J. W. Austin, R. T. Youngblood.

Conference Relations—Thomas Williams, Chairman; H. E. Carlton, Secretary; A. W. McLeran, J. W. Austin, E. J. Hardee, O. O. Mickler, L. Oser, E. W. J. Parrish, A. M. Daiger, T. K. Hall, G. S. Henderson, D. R. Zetrouer, T. R. Adams, G. W. Tedder, Paul Kendall, T. R. Kennedy.

Memoirs—H. E. Partridge, Chairman; E. F. Ley, Secretary; Thomas Williams, J. S. Chapman, F. M. C. Eads, T. J. Nixon, B. K. Thrower.

Admissions—L. W. Moore, Chairman; R. F. Hodnett, Secretary; H. Dutill, J. B. Rooney, W. H. Funk, H. T. Gaines, W. B. Tresca, C. W. Inman.

Admission on Trial—H. F. Harris, C. F. Blackburn, L. D. Haynes.
First Year—J. L. Moon, R. M. Williams, Gus A. Davis.
Second Year—J. T. Mitchell, M. T. Bell, D. B. Sweat.
Third Year—T. L. Z. Barr, W. M. Poage, I. W. Longacre.
Fourth Year—A. M. Daiger, S. W. Lawler, J. D. Major.

COMMITTEES OF ONE YEAR

Temperance—W. H. Funk, W. B. Tresca, W. A. Myres, C. W. Crooke, W. F. Dunkle, W. A. Cooper, W. T. Brantley, H. Steenbock, I. T. Cameron, S. E. Roberts, J. R. Lites, C. Brinkley, L. P. McCord, C. B. McMullen, R. H. Johnson, G. I. Davis, T. J. Watkins.

Sabbath Observance—Clerical—L. W. Moore, C. F. York, J. L. Kilgore, C. W. Inman, S. F. Stephens, F. L. Crowson, S. A, Wilson, J. D. Murray, G. Perez. Lay—S. Phillips, Q. C. Stewart, O. O. Mickler, A. R. Chappelle, S. D. Harris, Dr. F. B. Hannah, S. G. Curry, W. N. Sheats.

District Conference Records—W. R. Evans, J. C. Jones, C. E. Gutteridge, W. A. Fischer, L. F. Chapman, M. T. Bell, J. H. Daniels, L. Oser.

Public Worship—F. R. Bridges, J. M. Gross, Richard McConathy.

Florida Conference Brotherhood—H. E. Partridge (Citra), President; E. A. Harrison, Vice-President; R. H. Barnett (Clearwater), Treasurer; J. L. Kilgore (411 Simonoton St., Key West), Secretary; J. P. Hilburn, I. S. Patterson, S. W. Lawler.

Part II—Proceedings

JOURNAL OF THE CONFERENCE

WEDNESDAY, DECEMBER 6

The seventy-third session of the Florida Annual Conference was called to order by Bishop Collins Denny, at Ocala, Wednesday morning, December 6, 1916, at nine o'clock. Hymn 586 was sung. Biship Denny led the devotional services, after which the roll was called, to which 131 clergymen and 16 laymen responded. F. Pasco was elected secretary, with J. E. Mickler, I. C. Jenkins, E. F. Ley and E. A. Pabor assistants. I. C .Jenkins was elected editor of the minutes for four years.

Judge Richard McConathy delivered an address of welcome, to which Bishop Denny responded.

Nomination of committees of one year by presiding elders was presented and adopted. (See Committees.)

R. I. Barnett was placed on the Sunday School Board instead of J. E. Wray.

Official communications were on motion distributed to various boards without reading.

Dr. H. C. Tucker, of Rio, Brazil, representative of the American Bible Society, was introduced, and presented the centenary greeting of that society.

J. L. Kilgore and J. D. Murray were appointed assistants to the statistical secretary.

D. M. Smith, agent of the Publishing House, Nashville; J. H. Shoemaker, of the Methodist Benevolence Association, Nashville; and Rev. Mr. Craigo, of the Methodist Episcopal Church, Nebraska, were introduced to the conference.

Question 22 was called, and the character of W. F. Allen having been passed, his name was referred to the committee for the supernumerary relation.

Under the same question, the following were called, their characters passed, and their names referred to the Committee for Superannuate Relation: T. S. Armstead, J. T. Coleman, J. S. Collier, M. Dominguez, H. B. Frazee, E. F. Gates, W. J. Gray, B. F. Mason, H. S. Miller, F. Pasco, S. Scott, W. F .Shoemaker, R. L. Sumner, D. Lee Switzer, J. T. Waters, R. J. Wells, J. L. Yeats.

The names of John R. Taylor and Alfred L. Woodward were referred to the Committee on Memoirs.

J. E. Wray was called and his name referred for investigation to the following committee: C. H. Sumners, W. F. Jones and F. M. C. Eads.

The name of J. S. Brooke was referred, on motion, for the supernumerary relation, and that of G. P. Penny for the superannuate relation.

W. J. Nease, supernumerary, and John Beers, superannuate, were called and they were left on the effective list, their characters passing.

The names of M. H. Norton, H. G. Davis, J. D. Sibert, A. E. Housholder, F. R. Bridges, Smith Hardin, G. S. Roberts, A. O. Thrower and J. D. Lewis were called, their reports were heard, and their characters passed.

S. I. Hendrix was called, and he was reported in the hands of the following committee: J. F. Bell, Chairman; W. F. Jones, W. C. Norton, J. R. Cason, A. M. Daiger, W. G. Strickland, I. W. Longacre, L. Oser, T. H. Sistrunk, J. S. Chapman, J. C. Jones, A. T. Gallaway, R. E. Mood, D. A. Cole, with E. F. Ley, Secretary.

Announcements were made, and the conference adjourned with a hymn, and the benediction by Bishop Denny.

THURSDAY, DECEMBER 7, 1916

Conference was called to order by Bishop Denny, and R. I. Barnett conducted devotions. On motion the calling of the roll was dispensed with, and only the names of absentees of the day before were called. The minutes of previous session were read and approved.

A telegram bearing greetings from the Central Executive Florida Sunday School Association was read by the secretary, and referred to the Sunday School Board.

E. J. Gates asked leave of absence for two days to attend the sixtieth anniversary of the marriage of his parents, Rev. and Mrs. E. F. Gates, at Manatee. The conference,, by rising vote, sent greetings to the aged couple.

E. F. Ley read report of committee in the case of S. I. Hendrix, showing that charges against him were not in due form, whereupon the Bishop referred the matter back to the committee of investigation, which consisted of J. B. Rooney, G. H. York and S. Grady, with C. H. Summers as his representative.

The following were admitted on trial, Homer Endon Owen and Jesse Blanton Reed.

To questions five, six, seven and eight the answer was None.

Wm. C. Rodgers, Eugene C. Calhoun, Oscar E. Rice, Charles E. Gutteridge, George Mason and J. L. Hunter were advanced to the class of the second year, their characters passing.

Charles M. Pullen and B. F. Russell were discontinued.

Ernesto Estevez, Paul A. Fletcher and Thomas Wright Carlton were continued in the class of the first year, their characters passing.

Question 9 was called and Ira M. Belt, Charles F. York, James A. Hendry, Joseph H. Daniels, Kinner Hollister, Hans Steenbock and Shelby A. Wilson were advanced to the class of the fourth year.

O. C. Seevers, Sankey F. Stephens, Desiderio Carrera were left in the class of the third year, not having passed their examinations, their characters being passed.

Under question 4, John E. Hartsfield, Rembert A. Guy, W. C. Foun-

tain, Eber S. Hobson, A. C. McCall and G. W. Stubbs were advanced to the class of the third year, their characters passing. Nestor J. Castellonas, not having been before the committee, was continued in the class of the second year.

Question 10 was called and John E. Hartsfield, Rembert A. Guy, Eber S. Hobson and A. C. McCall were elected deacons.

The names of W. A. Fischer, J. D. Murray, J. E. Shepherd, D. D. Dieffenwierth were called and they were elected elders, their characters passing.

Wm. T. Brantley, R. L. Sumner, Ignatio Gonzales, W. O. Rencher, M. M. Lord, and Livingston Monro were called, and not having been before the committee, they were left in the class of the fourth year, their characters passing.

Question 16 was called and answered None.

Report number 1 of the Orphanage Board was read and adopted.

The name of H. C. Nance was called and he was granted a location at his own request.

W. H. Steinmeyer was called, his character passed and his name referred to the Committee for the Superannuate Relation.

Under question 22 the characters of the following were passed: J. W. Palmer, G. F. Scott, J. F. Bell, T. W. Tomkies, J. W. Austin, R. E. L. Folsom, E. F. Ley, J. P. Hilburn, J. T. Mitchell, W. H. Newkirk, L. D. Lowe, H. J. Haeflinger, T. H. Sistrunk, W. H. Funk, D. A. Cole, J. E. Wilson, E. K. Denton, J. L. Griffitts, H. E. Partridge, M. H. Outland, C. H. Summers, M. T. Bell, J. E. Woodward, W. B. Tresca, J. S. Chapman, F. M. C. Eads, B. T. Rape, Thomas Williams, J. F. Clark, W. F. Jones, G. S. Henderson, J. E. Mickler, J. B. Mitchell, C. W. Mathison.

It was reported that during the year H. P. Blocker had been suspended for twelve months.

Committee in the case of S. I. Hendrix reported a trial necessary, and the following committee was appointed: J. W. Austin, J. L. Griffitts, Holmes Logan, E. A. Garrison, C. A. Saunders, J. T. Mitchell, L. D. Lowe, T. J. Nixon, G. S. Henderson, L. F. Chapman, B. D. Bourn, A. M. Mann. J. B. Mitchell was made chairman, and E. F. Ley secretary. W. A. Cooper and R. I. Barnett were appointed to represent the church.

Announcements were made, and the conference adjourned with the doxology and the benediction pronounced by Dr. Chappell.

FRIDAY, DECEMBER 8

After religious exercises conducted by A. M. Mann, the conference was called to order at 9 a. m. by Bishop Denny. Minutes of the former sessions were read and approved.

Committee on Admissions reported favorably in the case of. John E. Hartsfield, R. A. Guy, E. S. Hobson, A. C. McCall, W. C. Fountain, who were duly admitted into full connection under question 4.

R. L. Ramsey was admitted on trial.

Question 22 was resumed and the characters were passed of W. A. Myres, H. T. Gaines, W. P. Buhrman, E. J. Hardee, J. L. Kilgore, W. C. Norton, C. C. Cecil, Paul Kendall, G. A. Davis, Holmes Logan, R. L. Honiker, J. C. Jones, J. A. Hendry, I. S. Patterson, C. W. Crooke.

Paul Kendall was granted leave of absence.

Committee of trial in case of S. I. Hendrix reported not guilty, and his character passed on motion.

Dr. J. S. Frazer, Commissioner of Education for Emory University, and Dr. Gosman, of North Dakota, were introduced to the conference.

Dr. Frazer represented his cause, and Bishop Denny also spoke in behalf of the University.

The secretary read an invitation from the Ocala Knitting and Manufacturing Company to visit their factory, and the secretary was requested to respond with thanks.

Ten o'clock Saturday was set as the hour for hearing the report of the Trustees of Southern College.

The arrival of additional lay delegates was announced.

Eleven o'clock Saturday was the hour fixed for the hearing of the report of the Orphanage.

R. D. Barrios not having been before the committee, his character was passed, and his name was left in the class of the second year.

The Bishop addressed the class to be admitted into full connection, and on motion they were admitted.

Motion prevailed allowing B. F. Russell to be used as a supply.

Dr. E. B. Chappell, Sunday School editor, was introduced and addressed the conference.

Committee of investigation regarding J. E. Wray asked that he be left in the hands of the presiding elder for further investigation, and the request was granted.

Report number 1 of the Sunday School Board was read and adopted.

Doctors Hearndon, of the Presbyterian Church, and Stephens, of the Baptist Church, were introduced.

Question 22 was resumed, and the characters were passed of: L. D. Haynes, F. J. Patterson, J. E. Gault, C. W. Inman, R. M. Williams, L. F. Chapman, J. J. Jones, J. C. Diggs, E. H. Lantz, J. R. Cason, H. A. Spencer, F. E. Steinmeyer, A. T. Gallaway, B. D. Bourn ,W. J. Carpenter, A. M. Daiger.

Announcements, doxology, and benediction by Bishop Denny.

SATURDAY, DECEMBER 9

Religious exercises were conducted by T. L. Z. Barr, and the conference was called to order at 9 a. m. by Bishop Denny.

Minutes of former session read and approved.

The discontinuance of W. B. Duncan Jr. was reconsidered, and he was left on trial.

L. P. McCord was substituted on the Temperance Committee for F. M. Hudson.

John J. Bracco was admitted on trial.

Bishop Denny, on behalf of the brethren of the Ocala District, with appropriate address, delivered a gift to F. R. Bridges, retiring presiding elder from the Ocala District.

Ansell Harry Hancock was admitted on trial, Committee on Admission reporting favorably.

A communication from the Woman's Missionary Society of the Florida Conference was read by the secretary.

Dr. Charles R. Jenkins, President of Wesleyan College, was introduced, and addressed the conference.

T. K. Hall was substituted in the place of J. J. Anderson, lay delegate from the Orlando District.

Report number 1, Board of Missions, was read and adopted.

Report of the Board of American Bible Society was read, and ten o'clock having arrived the order of the day was postponed till this report, with amendment, was adopted.

Report of the Board of Trustees of Southern College was read, and supplementary to that President Alderman read his report. The report of Trustees was adopted.

Doctors Pinson, Missionary Secretary, and McMurray, Church Extension Secretary, were introduced.

R. L. Honiker, at his own request, was referred to the proper committee for the superannuate relation.

Report of the Orphanage Board was read and adopted.

Report of the Joint Board of Finance was read and adopted.

Resolution touching apportionments of assessments was read by M. H. Norton, and adopted.

Leave of absence was granted W. A. Myres that he might attend the funeral of his sister; and the secretary was instructed to convey to Brother Myres the sympathy of the conference.

Question 22 was resumed, the name of L. W. Moore was called, his character passed and he was given leave of absence. W. F. Jones was voted leave of absence.

Report of Committee on Temperance was read and adopted.

Motion prevailed that when we adjourn we adjourn to meet at three o'clock in the afternoon.

J. B. Mitchell was excused from further attendance upon this session of the conference.

Announcements. Adjournment with doxology, and benediction by Bishop Denny.

SATURDAY, DECEMBER 9—AFTERNOON

Conference was called to order at three o'clock, J. P. Hilburn in the chair. Devotions were led by R. L. Honiker. Minutes of morning session were read and approved.

Report number 2 of the Sunday School Board was read and adopted.

Reports on Conference Relations and Church Extension were read and adopted.

Resolution touching the future entertainment of the conference was read by S. W. Lawler and referred to the Joint Board of Finance.

Resolution relative to condensing the reports by secretary and editor of the Minutes was read by F. Pasco, and adopted.

Miami was chosen as the seat of the next conference.

J. R. Cason was granted leave of absence.

Resolution was offered by T. W. Tomkies and others requesting Dr. Pasco to write a history of our Florida Methodism, and the resolution was adopted by a rising vote.

Report of Committee on Sabbath Observance was read and adopted.

R. I. Barnett read a resolution touching Methodist Unification. A substitute was offered by S. W. Lawler, and the substitute was adopted.

Bishop Denny took the chair during the discussion of the unification resolution.

Bishop James Atkins was introduced to the conference.

The Trustees of the Advocate reported, and their report was adopted.

Resolution was adopted asking that all assessments on districts be made in even dollars, and that the district stewards follow the same custom.

Report of Laymen's Committee was read and adopted.

Board of Missions read apportionments to various districts.

Report of Committee on District Conference Records was read and adopted.

The Joint Board referred to the conference the matter of assessment for conference entertainment, and the assessment was adopted.

A resolution in connection with this assessment called for a committee, and the following committee was appointed: S. W. Lawler, J. P. Phillips, and W. A. Cooper.

Epworth League Board and Board of Education reported, and their reports were adopted.

It was ordered that when we adjourn we adjourn to meet in memorial session Sunday evening.

Resolutions prevailed authorizing the secretary to purchase a loose leaf book for the purpose of facilitating the record of the conference, the expense to be apportioned to the various Boards.

Resolution concerning Ruth Hargrove Institute was offered by J. D. Lewis, and was passed.

An offering to purchase chairs for Cuban Mission in Key West was taken, which amounted to $43.00.

Announcements. Hymn. Benediction by Bishop Atkins.

MEMORIAL SESSION—SUNDAY, DECEMBER 10

Pursuant to adjournment conference convened in Memorial session at 7:30 Sunday evening, Bishop Denny in the chair.

Hymn 470 was sung and the Bishop led in prayer, after which he read the eleventh chapter of Hebrews. Hymn 583 was sung.

T. J. Nixon read memoir of A. L. Woodward. That of John R. Taylor was read by H. E. Partridge.

Short memoirs were read of the following deceased wives of preachers: Mrs. S. E. Eaddy, Mrs. I. N. Morris, Mrs. Louise H. Tydings.

E. F. Ley read a paper in memory of Bishop A. W. Wilson.

There were a number of verbal tributes.

Upon motion the memoirs were adopted. Hymn 584 was sung and the benediction pronounced by Bishop Denny.

MONDAY, DECEMBER 11

Conference came to order at 9 a. m., Bishop Denny presiding, and conducting devotions.

The Bishop answered questions 11 and 14 by reading certificate of ordination of J. E. Hartsfield, E. S. Hobson, R. A. Guy, and A. C. McCall as deacons, and W. A. Fischer, D. D. Dieffenwierth, J. D. Murray, and J. E. Shepherd as elders.

Reports were read and adopted from Committee on Books and Periodicals, and Board of Preachers' Relief Fund.

Conference Depository reported, and the report referred to auditing committee.

S. P. Cunill, recommended by the Latin District, was admitted on trial, the committee reporting favorably.

Question 22 was resumed and the characters of the following were passed: R. H. Barnett, J. D. Major, C .A. Saunders, R. E. Mood, W. R. Evans, J. M. Gross, R. F. Hodnett, W. F. Dunkle, J. L. Moon, J. W. Taylor, A. M. Mann, A. H. Cole, R. H. Alderman, W. G. Fletcher, T. F. Roland, S. W. Lawler, G. H. York, A. L. Hope, D. B. Sweat, J. B. Ley, C. E. Gutteridge, S. Grady, J. B. Rooney, F. L. Crowson, H. C. Hardin, R. A. Sowell, W. G. Strickland, C. F. Blackburn, T. R. Adams, T. L. Z. Barr, R. I. Barnett, W. H. Smith, E. J. Gates, H. Dutil, T. J. Nixon, G. P. Hendry, C. W. White, H. F. Harris, B. F. Sheffer, I. W. Longacre, W. A. Cooper, L. M. Broyles, I. C. Jenkins, Fred Pixton, B. K. Thrower, G. Perez, L. Oser, I. T. Cameron.

G. T. Butler was reported as having withdrawn from the church and ministry.

Report from the Joint Board of Finance was read and adopted.

Report from the Board of Missions was read and adopted.

Resolution of thanks was adopted by rising vote.

A collection for the sexton amounted to $14.18.

Minutes of Saturday afternoon and Sunday evening sessions were read and adopted.

L. W. Duvall was elected to the Board of Trustees of Southern College in the place of H. D. Bassett, resigned.

The following names were added to the Educational Campaign Committee: J. P. Hilburn, S. W. Lawler, and J. Edgar Wall.

Bishop Denny announced changes made in the arrangement of charges.

Vote was taken on the constitutional amendment providing for lay representation, and the result was 8 for, and 133 against.

Motion prevailed expressing appreciation of the visit and services of Bishop Atkins.

Vote of thanks was sent to J. H. Davis, Miami, for his offer to build a superannuate home.

Statistical Secretary reported answer to various questions. (See General Minutes.)

Minutes of the morning session were read and approved.

The conference sang "God Be With You," and J. Edgar Wilson led in prayer.

Question 53 was called and the Bishop read the appointments for the ensuing year, whereupon the conference adjourned *sine die,* with the doxology, and the benediction by Bishop Denny.

General Minutes

Question 1. Who are admitted on trial?

Answer. Homer Endon Owen, Jesse Blanton Reed, Ralph Lloyd Ramsey, Ansell Harry Hancock, John Joseph Bracco, Salvador P. Cunill, *Ernesto Estevez, *Fred B. Langford, *Paul A. Fletcher, *Thomas W. Carlton.

Question 2. Who remain on trial?

Answer. George Mason, James Legrand Hunter, William C. Rodgers, Eugene C. Calhoun, Oscar E. Rice, Charles E. Gutteridge.

Question 3. Who are discontinued?

Answer. Karl Graf, B. F. Russell, Chas. M. Pullen.

Question 4. Who are admitted into full connection?

Answer. John Evans Hartsfield, Rembert Arthur Guy, William Cuthbert Fountain, Eber Stanley Hobson, Amos Cheshire McCall, *Sankey F. Stephens, *O. C. Seevers, *Desiderio Carrera, *Nestor J. Castellanos, †G. W. Stubbs.

Question 5. Who are readmitted?

Answer. None.

Question 6. Who are received by transfer from other conferences?

Answer. None.

Question 7. Who are received from other churches as local preachers?

Answer. None.

Question 8. Who are received from other churches as traveling preachers?

Answer. None.

Question 9. Who are deacons of one year?

Answer. Ira M. Belt, C. F. York, Jas. A. Hendry, J. H. Daniel, Kinner Hollister, Hans Steenbock, Shelby A. Wilson, *M. M. Lord, *W. T. Brantley, *R. L. Sumner, *Ignatio Gonzales, *Livingston Munro.

Question 10. What traveling preachers are elected deacons?

Answer. John Evans Hartsfield, Rembert Arthur Guy, Eber Stanley Hobson, Amos Cheshire McCall.

Question 11. What traveling preachers are ordained deacons?

Answer. John Evans Hartsfield, Rembert Arthur Guy, Eber Stanley Hobson, Amos Cheshire McCall.

Question 12. What local preachers are elected deacons?

Answer. None.

Question 13. What local preachers are ordained deacons?

Answer. None.

Question 14. What traveling preachers are elected elders?

Answer. William Arnold Fischer, James Desso Murray, James Everett Shepherd, Daniel Dulaney Dieffenwierth.

Question 15. What traveling preachers are ordained elders?

Answer. W. A. Fischer, J. D. Murray, J. E. Shepherd, D. D. Dieffenwierth.

Question 16. What local preachers are elected elders?

Answer. None.

Question 17. What local preachers are ordained elders?

Answer. None.

Question 18. Who are located this year?

Answer. H. C. Nance.

Question 19. Who are supernumary?

Answer. W. F. Allen.

Question 20. Who are superannuated?

Answer. T. S. Armstead, J. T. Coleman, J. S. Collier, M. Dominguez, H. B. Frazee, E. F. Gates, W. J. Gray, B. F. Mason, H. S. Miller, F. Pasco, S. Scott, W. F. Shoemaker, R. L. Sumner, D. L. Switzer, J. T. Waters, R. J. Wells, J. L. Yeats, J. S. Brooke, R. L. Honiker, W. H. Steinmeyer, G. P. Penny.

Question 21. What preachers have died during the past year?

Answer. A. L. Woodward, J. R. Taylor.

Question 22. Are all the preachers blameless in their life and official administration?

Answer. The names were called and the characters of all passed except H. P. Blocker, who had been suspended for one year; J. E. Wray, who was left in the hands of the presiding elder for further investigation; G. T. Butler, who had withdrawn from our church and ministry.

Question 23. What is the number of local preachers and members?

Answer. Local preachers, 137. Members, 41,387.

Question 24. How many have been licensed to preach, etc.

Bartow District No. 3, Latin District No. 3. No other reports.

Question 25. How many candidates for the ministry, etc.

Not answered.

Question 26. How many infants have been baptized during the year?

Answer. 919.

Question 27. How many adults have been baptized during the year?

Answer. 1,424.

Question 28. What is the number of Epworth Leagues?

Answer. 173.

Question 29. What is the number of Epworth League members?

Answer. 6,513.

Question 30. What is the number of Sunday Schools?

Answer. 381.

Question 31. What is the number of Sunday School officers and teachers?

Answer. 3,405.

Question 32. What is the number of Sunday School scholars enrolled during the conference year?

Answer. 35,664.

Question 33. What amount was assessed by the last conference for the superannuated preachers, and the widows and orphans of preachers?

Answer. $9,729.

Question 34. What has been raised on the foregoing, and how has it been applied?

Answer. $7,319 raised. (See report of Joint Board.)

Question 35. What has been contributed for missions?

Answer. Foreign, $8,511. Home and Conference, $12,945.

Question 36. What has been contributed for Church Extension?

Answer. $4,216.

Question 37. What has been contributed for Education?

Answer. $7,872.

Question 38. What has been contributed for American Bible Society?

Answer. $298.

Question 39. What has been contributed for the support of presiding elders and preachers in charge?

Answer. Presiding elders, $19,049. Preachers in charge, $143,151.

Question 40. What has been contributed for the support of Bishops?

Answer. $1,379.

Question 41. What is the number of societies and of houses of worship?

Answer. Societies, 464. Houses, 400.

Question 42. What is the value of houses of worship, and indebtedness thereon?

Answer. Value, $1,410,000. Indebtedness, $150,242.

Question 43. What is the number of pastoral charges, and number of parsonages owned by them?

Answer. Pastoral charges, 181. Parsonages, 151.

Question 44. What is the value of parsonages, and what the indebtedness?

Answer. Value, $374,700. Indebtedness, $35,249.

Question. What is the number of districts and of district parsonages?

Answer. Districts, 9. Parsonages, 8.

Question 46. What is the value of district parsonages, and what is the indebtedness thereon?

Not answered.

Question 47. What number of churches have been damaged or destroyed during the year by fire or storm, and what was the amount of damage?

Answer. Churches damaged, 4. Losses sustained, $6,679.

Question 48. What are the insurance statistics?

Answer. Insurance carried, $491,650. Premiums paid, $2,913.

Question 49. What are the educational statistics?

Answer. Value of property, $162,500. Endowment, $36,300. Professors, 11. Pupils, 178. .....

Question 50. How many copies of the General Organ, and how many copies of the Conference Organ are taken?

Answer. General Organ, 265. Conference Organ, 2,621.

Question 51. Who is elected conference lay leader?

Answer. A. W. McLeran.

Question 52. Where shall the next session of the conference be held?

Answer. Miami.

Question 53. Where are the preachers stationed this year?

Answer. See appointments.

*Continued in same class from last year.

†Class of third year. Received formerly as elder from another church.

Certificate of Ordination

I, Collins Denny, one of the Bishops of the Methodist Episcopal Church, South, certify that after a sermon preached by me in the Temple Theatre, in the City of Ocala, State of Florida, on the tenth day of December, in the year of our Lord nineteen hundred and sixteen, did ordain each of the following traveling preachers to the office of deacon in the church of God, each one having been elected to that office by the Florida Annual Conference of the Methodist Episcopal Church, South: John Evans Hartsfield, Rembert Arthur Guy, Eber Stanley Hobson, and Amos Cheshire McCall.

In this service, J. P. Hilburn, an elder in the church of God, read the epistle.

Immediately after ordaining the deacons, and assisted in the laying on of hands by the elders named above, and also by R. H. Barnett, F. R.

Bridges, and J. L. Kilgore, all elders in the church of God, I ordained each of the following traveling preachers to the office of elder in the church of God, each one having been elected to that office by the same Annual Conference of the same Church: William Arnold Fischer, James Desso Murray, James Everett Shepherd, and Daniel Dulaney Dieffenwierth.

In this service, R. H. Barnett, the elder named above, read the gospel.

Given over my hand in the City of Ocala, State of Florida, this tenth day of December, in the year of our Lord nineteen hundred and sixteen.

COLLINS DENNY.

Changes in the Boundaries of Charges

BARTOW DISTRICT

LaBelle Circuit—Discontinue Ridgewood Park and LaBelle as a charge and make LaBelle Circuit, consisting of LaBelle, Ft. Denaud, Moore Haven, Immockalee.

Fort Myers—Edgewood (new circuit)—Consisting of Edgewood, Captiva, Iona, Sanibel.

Ft. Green Circuit—From Bartow Circuit take New Hope, Tiger Bay and Cedar View, and place them with the Ft. Green Circuit.

Bartow Circuit—Haskell, Midway, Eagle Lake, Gordonville, Alturus, Keysville, Nichols.

Charlotte Harbor Circuit—From Nocotee take Ft. Winder and place it with the Charlotte Harbor Circuit and discontinue Sanibel.

GAINESVILLE DISTRICT

Bronson-Cedar Keys Circuit (new circuit).

Trenton Circuit—Trenton, Old Town and Hardee (from old Bronson Circuit), Newbury (from High Springs Circuit), Hale (from Alachua).

Fort White Circuit—From Live Oak Circuit take McCalls Chapel and place it on the Fort White Circuit.

Live Oak Mission—To Live Oak Mission add Houston from the Wellborn Circuit.

Rochelle Mission—From Hawthorn Circuit in the Orlando District take Orange Heights and place it on the Rochelle Mission in the Gainesville District.

Micanopy Circuit—From Williston Circuit take Wacahoota and place it on the Micanopy Circuit.

Wellborn Circuit—From Live Oak Circuit take New Hope and add it to Wellborn Circuit.

JACKSONVILLE DISTRICT

Bryceville Circuit—Combine Bryceville and Hilliard with Baldwin Circuit and call the new work Bryceville Circuit.

First Church—Discontinue Logan Memorial and Parker Street and place Logan Memorial with First Church.

South Jacksonville and Parker Street—Place Parker Street with South Jacksonville.

Middleburg Circuit—From Jacksonville Circuit take Barkley Memorial and add it to Middleburg Circuit.

Riverside Park—From Jacksonville Circuit take Brooklyn and add it to Riverside Park.

Marvin—To Marvin add Anderson Memorial.

Lake Butler and Raiford—From Lawtey take Raiford and add it to Lake Butler.

Lawtey and Ortega—To Lawtey add Ortega.

New Augustine and Assembly—From St. Augustine take New Augustine and make the new charge.

MIAMI DISTRICT

Titusville and Mimms—Change Titusville to Titusville and Mimms.

Delray and Boynton—Change Dania and Boynton to Delray and Boynton, discontinue Delray.

Silver Palm and Homestead—From Silver Palm and Peters take Silver Palm and add to Homestead and Princeton.

New Smyrna and Port Orange—From Kingston and Port Orange take Port Orange and add it to New Smyrna.

Kingston and Holly Hill—To Kingston add Holly Hill.

Miami, Southside and Peters—To Miami, Southside add Peters.

Matacumbia and Plantation Key—(Name changed from Marathon).

Espanola and Hawcreek Circuit—(Name changed from Volusia and Dupont.) This work consists of Espanola (Miami Dist.) and Haw Creek and St. Johns Park (taken from Crescent City, Orlando Dist.).

Dania and Ojus Circuit—Consists of Dania (from Dania and Boynton), Ojus and Deerfield.

Trinity and Buena Vista—Buena Vista from Southside, added to Trinity.

Hastings Circuit—To Hastings add Orange Mills.

OCALA DISTRICT

Bushnell—From Coleman take Sumpterville and add it to Bushnell, and add to Bushnell Smith's Mills and Panosoffkee.

Crystal River—To Crystal River add Inglis.

Inverness—To Inverness add New Hope and New Church.

Odessa—Change the name of Keystone to Odessa and let Odessa Circuit consist of Newport, Richie, Hudson, Ehren, Keystone ,Fivay Junction, taking Newport, Richie and Hudson from Tarpon Springs Mission.

Seminole—Change the name of Gulfport to Seminole.

St. Petersburg—To St. Petersburg add Gulfport.

Tarpon Springs and Elfers—Change the name of Tarpon Springs to Tarpon Springs and Elfers Mission.

Sutherland—Add to Sutherland Tarpon Junction and Oldsmar.

ORLANDO DISTRICT

Haines City and Lake Wales—From Frost Proof and Lake Wales take Lake Wales and add it to Haines City and change the name to Haines City and Lake Wales.

Frost Proof and Avon Park Mission—Change the name of Frost Proof to Frost Proof and Avon Park Mission.

Rodman Circuit—Change name of Rodman and Mission to Rodman Circuit and let the work consist of Rodman, Ft. McCoy, Burbank and Grahamville.

Loughman and Ocoee Circuit—From Haines City take Loughman and make a new work called Loughman and Ocoee Circuit, consisting of Loughman, Shingle Creek, Windymere and Ocoee. Ocoee is taken from Winter Garden Circuit.

Crescent City—Change the name of Crescent City Circuit to Crescent City Mission.

TALLAHASSEE DISTRICT

Sopchoppy—From Havana and Carabelle take Carabelle and add it to Sopchoppy.

Havana—From Midway Circuit take Scottland, Midway and Providence and add them to Havana and discontinue Midway Circuit.

Woodville Circuit—From Sopchoppy Circuit take Woodville, Waukulla and Crawfordsville and make Woodville Circuit, and from Midway take Lake Jackson, Bethel, Jackson Bluff and Wards and add to Woodville Circuit, and as a new place add St. Marks to Woodville Circuit.

LaFayette Mission—To LaFayette Mission add the following new works—Econfeenee and Loughman. From Mayo Circuit take Bethel and add it to LaFayette Mission.

West Madison Mission—From Madison take Pineland and add it to West Madison Mission.

TAMPA DISTRICT

Miakka—From the Onico Circuit take Venice and add it to Miakka.

Ellenton Circuit—Change the name of Onico to Ellenton Circuit.

Parish and Wimauma—Add Wimauma to Parish and call it Parish and Wimauma.

Nebraska Ave., Tampa—Change the name of Selma Ave. and Oak Grove to Nebraska Ave. and let the charge consist of Nebraska Ave., Edgewood and Oak Grove.

LATIN DISTRICT

Discontinue Roberts City in Tampa.

Divide La Trinidad and El Salvador in Key West, making two separate charges, and to La Trinidad add a new work—Sibert-Gato Mission.

Take San Lucas from San Lucas and San Juan and add to San Marcus, making San Marcus and San Lucas, leaving San Juan as a separate charge.

Appointments for 1917

BARTOW DISTRICT

Figures in parentheses show class of undergraduates, other figures show years at appointment

M. H. NORTON, PRESIDING ELDER 3

Alva	O. E. Rice (2)	1
Arcadia	G. F. Scott (one to be supplied)	3
Bartow	F. R. Bridges	1
Bartow Mission	W. H. Wilcox, supply	1
Boca Grande Mission	T. W. Tomkies	2
Bowling Green	J. W. Austin	3
Charlotte Harbor	Joseph Barton, supply	1
Dixie Land and Myrtle Street Mission	J. D. Major	1
Fort Green Mission	W. O. Troutman, supply	1
Fort Meade	E. F. Ley	2
Fort Myers, First Church	J. P. Hilburn	2
Fort Myers, Edgewood Mission	H. E. Owen(1)	1
Homeland and Prospect	J. T. Mitchell	3
Kathleen Circuit	J. D. Murray	1
Labelle Mission	A. C. McCall (3)	1
Lakeland	L. D. Lowe	2
Marco Mission	J. B. Reed Jr. (1)	1
Mulberry	H. J. Haeflinger	3
Nocatee Circuit	C. F. York (4)	2
Punta Gorda	G. S. Henderson	1
Wauchula	D. B. Sweat	1
Zolfo Circuit	D. A. Cole	2

Editor Florida Christian Advocate..J. E. Wilson, Lakeland Quarterly Con.

GAINESVILLE DISTRICT

A. E. HOUSEHOLDER, PRESIDING ELDER 3

Alachua Circuit	Kinner Hollister (4)	2
Anthony Circuit	C. A. Saunders	1
Bronson and Cedar Keys	E. K. Denton	2
Citra Mission	H. E. Partridge	3
Columbia	W. C. Rogers (2)	1
Fort White Circuit	M. H. Outland	2
Gainesville	O. A. Thrower	1
High Springs and Archer	J. E. Woodward	3
Jasper	W. B. Tresca	3
Jennings Mission	E. A. Dupree, supply	1
Lake City	J. S. Chapman	2
Live Oak	L. W. Moore	1
Live Oak Mission	S. F. Weitman, supply	1

Melrose and Waldo.....E. S. Hobson (3) 2
Micanopy Circuit.....Thomas Williams 2
Reddick Circuit.....J. E. Shepherd 1
Rochelle Mission .....M. T. Bell 2
Trenton Circuit.....W. H. Smith 1
Wellborn Circuit.....J. F. Clark 3
White Springs Circuit.....T. H. Sistrunk 1
Williston Circuit.....R. A. Guy (3) 1

JACKSONVILLE DISTRICT

I. C. JENKINS, PRESIDING ELDER 1

Bryceville.....E. J. Hardee 1
Callahan.....D. D. Dieffenwierth 2
Crandall Mission.....C. W. Cramer, supply 2
Fernandina.....R. M. Williams 1
Green Cove Springs.....W. F. Jones 1
Jacksonville, Marvin and Anderson Mission.....J. J. Jones 1
Jacksonville, First Church and Murray Hill.....J. B. Mitchell 2
Jacksonville, Phoenix Park Mission.....J. C. Diggs 1
Jacksonville, Riverside Park and Brooklyn.....W. P. Buhrman 2
Jacksonville, Springfield.....J. F. Bell 1
Jacksonville, St. Matthews and Brinkley Memorial Mission..Fred Pixton 1
Jacksonville, Wesley Memorial.....J. B. Rooney 1
Jacksonville, South Jacksonville and Parker Street Mission, H. T. Gaines 2
Lake Butler and Raiford.....Paul Kendall 2
Lawtey and Ortega Mission.....A. T. Galloway 1
McClenny Mission.....G. A. Davis 4
Middleburg Circuit.....S. I. Hendrix 1
St. Augustine.....J. C. Jones 2
New Augustine and Anastasia Mission.....W. H. Newkirk 1
Starke and Hampton.....T. L. Z. Barr 1
Conference Missionary Evangelist, Ira S. Patterson, St. Augustine Q. C.

MIAMI DISTRICT

J. D. SIBERT, PRESIDING ELDER 4

Bunnell.....R. L. Ramsey (1) 1
Cocoa and City Point Mission.....F. J. Patterson 2
Delray and Boynton.....L. Monro (4) 1
DeLand.....C. W. Inman 2
Dania and Ojus .....James E. Gault 1
Espanola and Haw Creek Circuit.....J. R. Walker, supply 1
Fort Lauderdale Mission.....George Mason (2) 2
Fort Pierce.....L. F. Chapman 2
Hastings.....E. C. Calhoun (2) 2
Key West, First Church.....J. L. Kilgore 1
Key West, Fleming Street.....J. L. Griffitts 1

Key West, Memorial.....To be supplied
Kingston and Holly Hill.....R. E. Mood 1
Lemon City .....E. A. Harrison 2
Miami, Trinity and Buena Vista.....J. R. Cason 3
Miami, Southside and Peters Mission.....O. C. Seevers (3) 1
Matacumbia..... .....John Watkins, supply 1
New Smyrna Mission.....H. A. Spencer 2
Sanford.....F. E. Steinmeyer 4
Sebastian.....H. B. Boyd, supply 3
Stuart and Jensen.....J. H. Daniel (4) 1
Silver Palm and Homestead.....W. G. Fletcher 1
Titusville and Mims.....B. D. Bourn 2
West Palm Beach.....W. J. Carpenter 2
Secretary to Conference Committee on Temperance, C. W. Crooke,
Secretary of Education.....L. F. Chapman, Fort Pierce Q. C.

OCALA DISTRICT

R. IRA BARNETT, PRESIDING ELDER 1

Brooksville.....C. W. Mathison 1
Bushnell.....R. A. Sowell 1
Clearwater.....R. H. Barnett 2
Coleman.....J. W. Palmer 1
Crystal River.....Josephus P. Durrance 1
Dade City.....W. M. Poage 1
Dunedin Mission.....B. T. Rape 1
Dunnellon.....S. F. Stephens (3) 1
Inverness.....W. J. Nease 1
Largo.....W. R. Evans 2
Ocala.....J. M. Gross 4
Odessa.....J. W .Windham, supply 1
Plant City.....R. F. Hodnett 3
Safety Harbor.....R. E. L. Folsom 1
Seminole.....J. E. Lewis, supply 1
Spring Lake.....To be supplied
Sutherland Mission.....J. L. Moon 2
St. Petersburg.....W. F. Dunkle 3
Tarpon Springs and Elfers Mission.....A. M. Daiger 1
Trilby.....B. F. Sheffer 1
Wildwood.....J. W. Taylor 2
Conference Sunday School Secretary.....A. H. Cole, Dade City Q. C.
President Southern College.....R. H. Alderman, Sutherland Q. C.
Student Emory University.....G. E. Summers, Seminole Q. C.

ORLANDO DISTRICT

SMITH HARDIN, PRESIDING ELDER 4

Altoona Mission.....I. B. Roberts 4
Apopka Mission.....Hans Steenbock (4) 1

Crescent City Mission	A. C. Selby, supply	1
Enterprise Circuit	W. J. Bartlett, supply	4
Frost Proof and Avon Park Mission	G. H. York	2
Hawthorne Circuit	A. L. Hope	3
Haines City and Lake Wales	J. E. Hartsfield (3)	1
Interlachen Mission	T. F. Roland	3
Kissimmee	C. H. Summers	1
Leesburg	W. H. Funk	1
Loughman and Ocoee Circuit	G. D. Reeves, supply	1
Maitland Mission	George C. Herndon, supply	1
Okeechobee Mission	To be supplied	
Orlando	J. B. Ley	3
Oveido and Geneva	C. E. Gutteridge (2)	3
Palatka	S. Grady	2
Rodman Circuit	L. D. Haynes	2
Seville Mission	John Joseph Bracco (1)	1
Umatilla and Tavares	Howard Dutill	1
Webster Circuit	F. L. Crowson	2
Welaka Mission	To be supplied	
Winter Garden	G. W. Stubbs (3)	1
Winter Haven	H. C. Hardin	2

TALLAHASSEE DISTRICT

G. S. ROBERTS, PRESIDING ELDER 2

Apalachicola	W. T. Brantley (4)	2
Aucilla and Greenville Circuit	James A. Hendry (4)	2
Bristol Mission	A. H. Hancock (1)	1
Chattahoochee and Mount Pleasant	W. A. Fischer	2
Fenholoway Mission	M. M. Lord (4)	1
Greensborough Circuit	Paul A. Fletcher (1)	3
Havana Mission	Ira M. Belt (4)	1
Hinson Circuit	Holmes Logan	1
Leon Circuit	W. G. Strickland	2
LaFayette Mission	J. F. Bray	1
Madison	C. F. Blackburn	4
Madison Circuit	T. R. Adams	4
Mayo Circuit	A. M. Mann	1
Monticello	E. J. Gates	4
Perry	W. C. Norton	1
Quincy	H. G. Davis	1
Sopchoppy	J. L. Hunter (2)	2
Tallahassee	S. W. Lawler	1
Waukeenah Mission	George P. Hendry	2
West Madison Mission	J. J. Thompson, supply	2
Woodville Mission	F. B. Langford (1)	1

TAMPA DISTRICT

W. A. MYRES, PRESIDING ELDER 1

Bloomingdale Circuit.....To be supplied
Bradentown.....C. W. White 2
Ellenton Circuit.....T. W. Carlton (1) 1
Manatee.....H. F. Harris 2
Myakka Circuit.....F. M. C. Eads 1
Palmetto.....J. A. Hendry 1
Parrish and Wimauma.....C. C. Cecil 1
Sarasota.....I. W. Longacre 2
Seffner Circuit.....E. H. Lantz 1
Tampa, First Church.....W. A. Cooper 2
Tampa, Gary Mission.....J. E. Mickler 1
Tampa, Highland Avenue and City Mission.....John Beers 1
Tampa, Hyde Park.....L. M. Broyles 2
Tampa, Nebraska Avenue Mission.....S. A. Wilson (4) 4
Tampa, Port Tampa Mission.....W. C. Fountain (3) 2
Tampa, Tampa Heights.....T. J. Nixon 1
Agent Preachers' Relief Fund.....B. K. Thrower, First Church Q. C.

LATIN DISTRICT

J. D. LEWIS, PRESIDING ELDER

Key West, El Salvador.....Francisco Boan, supply
Key West, La Trinidad and Sibert-Gato Mission.....D. Carrera (3)
Tampa, San Juan.....L. Oser
Tampa, San Marcos and San Lucas.....
.....S. P. Cunill (1), Ernesto Estevez (1)
Tampa, San Mateo.....Guillermo Perez
Tampa, San Pedro.....Juan Rosell, supply
Tampa, San Paolo, Italian Mission.....I. T. Cameron, A. Reina, supply
Missionary to Cuba.....I. Gonzalez (4)
Missionary to Cuba.....N. J. Castellanos (3)
Missionary to Cuba.....R. D. Barrios (2)

Transferred—

James B. Evans, Little Rock Conference
W. O. Rencher, Deacon in class of fourth year, Alabama Conference
J. D. Williams and W. B. Duncan Jr., South Carolina Conference

PART III. REPORTS OF BOARDS, COMMITTEES, ETC.

Assessments by Districts for 1917

DISTRICTS	Bishops	Conference Claimants	General Conference Expenses	Foreign Missions	Home and Conference Missions	Church Extension	Education	Sunday School Work	Orphanage	Florida Advocate	Florida Conference Expenses	Special for Missions
Bartow	$ 241	$ 1,278	$ 102	$ 1,339	$ 2,130	$ 901	$ 1,521	$ 255	$ 852	$ 243	$ 92	$ 300
Gainesville	235	1,243	98	1,303	2,072	876	1,480	249	829	237	89	300
Jacksonville ...	233	1,236	98	1,295	2,060	872	1,471	247	824	235	87	300
Miami	305	1,624	129	1,702	2,707	1,144	1,934	325	1,083	309	116	300
Ocala	256	1,355	108	1,420	2,257	955	1,612	271	903	258	97	300
Orlando	239	1,268	102	1,329	2,114	893	1,510	254	845	242	91	300
Tallahassee	230	1,221	98	1,280	2,037	861	1,454	244	814	233	87	300
Tampa	241	1,275	102	1,336	2,125	898	1,518	255	850	243	91	300
Total	$ 1,980	$10,500	$ 837	$11,004	$17,503	$ 7,400	$12,500	$ 2,100	$ 7,000	$ 2,000	$ 750	$ 2,400

Board of Missions

We desire to call attention to the following facts:

1. That on an assessment of $16,000.00 we will not realize more than $10,000.00.

2. That many charges report less than 50% raised on the Conference Assessment.

3. That the Every Member canvass is mandatory by the Discipline.

4. We would recommend that the Presiding Elders get monthly reports from the preachers as to progress being made on collections.

5. We would urge that the brethren begin early in the year to raise the Mission Collection.

6. We regret to note that some charges reporting in full on pastor's salary show very little on claims.

7. We would discourage the budget system and call attention to the same as a violation of the law. We would recommend the use of the Duplex Envelope system.

The Board recommends the appointment of Rev. Ira S. Patterson as Conference Missionary Evangelist, and endorses as evangelists the following local preachers: J. B. Culpepper, H. L. Ezelle, T. J. Norsworthy, S. A. McCook, W. H. McLeod, F. P. McCall.

C. W. White, For Committee.

Ocala, Fla., December 9, 1916.

APPROPRIATION FOR 1917

Bartow District

Dixie Land and Myrtle Street	$ 200.00
Bartow Mission	50.00
Fort Green	50.00
Boca Grande	300.00
Fort Myers and Edgewood	40.00
LaBelle	300.00
Marco	300.00
Total	$1,240.00

Ocala District

Sutherland Mission	$ 400.00
Dunedin	140.00
Safety Harbor	100.00
Total	$ 640.00

Latin District

San Juan	$ 300.00
Total	$ 300.00

Jacksonville District

St. Matthews and Brinkley	$ 150.00
Marvin and Anderson	200.00
Phoenix Park	150.00
South Jacksonville and Parker Street	250.00
St. Augustine	150.00
McClenny	350.00
New Augustine	200.00
Total	$1,450.00

Gainesville District

Jennings	$ 150.00
Live Oak Mission	100.00
Rochelle	210.00
Citra	100.00
Total	$ 560.00

Tallahassee District

Havana	$ 100.00
Woodville	200.00
Fenholloway	150.00
Waukeenah	150.00
West Madison	100.00
Bristol	100.00
LaFayette	200.00
Total	$1,000.00

Tampa District

Highland Avenue	$ 400.00
Gary	180.00
Port Tampa and Ballast Point	150.00
Nebraska Avenue	150.00
Total	$ 880.00

Miami District

New Smyrna	$ 400.00
Fort Lauderdale	200.00
South Side	280.00
Cocoa	200.00
Total	$1,080.00

Orlando District

Avon Park and Frost Proof	$500.00
Crescent City	100.00

Interlachen	100.00
Maitland	100.00
Seville	100.00
Okechobee	200.00
Welaka	100.00
Apopka	80.00
Total	$1,280.00
Grand Total	$8,530.00

Sunday School Board

There is advance in every department of Sunday School work.

The sale of literature, uniform and graded, reached 110,349 copies over the previous year.

We commend the "Worker's Council" as a publication necessary to every officer; we recommend the use of graded literature wherever possible; we urge our own assessments in full before contributing to Interdenominational work; we ask the same assessment for our work as last year, namely $2,100.

We note with pleasure that the total Sunday School enrollment almost equals the enrollment of church members in our conference, but we note with regret that only twenty-five per cent of the schools observed Children's Day.

The Wesley Bible Class Federation at Ocala was a great success, and we report an increase of 70 Wesley classes during the year. The number of Teacher Training classes has increased also.

We recommend the appointment of A. H. Cole as Field Secretary, and commend him to our schools. The Committee is planning district organizations and district institutes, for which we bespeak the co-operation of Presiding Elders and pastors.

F. E. Steinmeyer, Chairman.
C. F. Blackburn, Secretary.

Board of Church Extension

Ocala, Fla., December 9, 1916.

We beg leave to submit the following report:

First. We have had before us this year 18 applications for aid; for parsonages, 3; for churches, 15. The total amount asked aggregates $6,000. Manifestly, since our collections are only about $4,200, as compared with $4,608.48 last year, and as only one-half of this sum is subject to conference disposal, it has been impossible for us to respond to all calls, and even when appropriations have been made, they have generally fallen far below the amounts desired.

But we have done the best we could with the money at our disposal.

The assessment made for 1917 on the Florida Conference by the General Board is $6,600.00, to which we have added $800.00, for our conference loan fund, making $7,400.00. This does not represent any increase over the past two years.

We have granted donations as follows:

To churches—

Newberry	$ 25.00	
Trenton	200.00	
Princeton	200.00	
South Side	100.00	
Sanibel	100.00	
New Hope	50.00	
Summerfield	100.00	
Boynton	100.00	
Terra Ceia	100.00	
Glen St. Mary	200.00	
West Tampa	104.00	
Ortega	150.00	
		$1,429.00

To parsonages—

Port Tampa	$ 100.00	
Titusville	100.00	
Largo	100.00	
McClenny	100.00	
		$ 400.00

Loans to churches—

Trenton	$ 300.00	
Sanibel	250.00	
Summerfield	100.00	
Boynton	200.00	
Okechobee	250.00	
Avon Park	500.00	
		$1,550.00

Loans to parsonages—

Port Tampa	$ 100.00	
Largo	200.00	
		$ 300.00

Respectfully submitted,

J. B. LEY,

Secretary.

Report of the Joint Board of Finance

We beg leave to report that, in obedience to your order of last year, we employed an auditor to audit the books of our Conference treasurer, and that auditor's report, handed to us, is as follows:

"Rev. W. P. Buhrman, Chairman, Joint Board of Finance:

"I beg to submit herewith my report as to the condition of the books of the Conference treasurer, Mr. R. H. Johnson.

"I find them well and correctly kept and all data relative to his accounts for the year 1915 well recorded and easily checked, and the only criticism I would make is that in the case of nearly all the various claims remittance was not promptly made, but by the close of the Conference year an accounting has been made for all collections made by him.

"In connection with the record of previous years will say that I was unable to make an intelligent audit on account of the fact that all duplicate copies of receipts given the various pastors had been destroyed, as they were considered of no value after the Auditing Committee had made their report at the Conference session; but I verified the amounts as shown by his books with those of the various treasurers' books, and found them correct. Respectfully submitted,

"Edgar A. Pabor, Auditor."

We approve assessments as follows: For Sunday School work, $2,100.00; for Orphanage, $7,000.00; for Education, $12,500.00; and for Church Extension, $6,600.00. And we recommend that the Advocate assessment be $2,000.00, instead of $2,400.00.

The following resolutions were passed:

(1) Resolved, That we request the Conference to endorse the budget system of finances and to ask those churches adopting this system to provide an equitable distribution of the funds as collected.

(2) Resolved, That the executive committee of the Joint Board of Finance be instructed to employ an auditor to audit the books of the Conference Depository.

W. P. Buhrman, Chairman,
C. E. Earnest, Secretary-Treasurer.

1916 TREASURER'S REPORT, JOINT BOARD OF FINANCE

Schedule Number One—1916

	Dr.
January 1st, to balance on hand	$ 391.91
To Checks Returned from Claimants	10.00
To Amount Reported Phifer State Bank, December 1st	3,487.44
To Checks Lost and Charged Back	65.25
To Amount Reported Phifer State Bank, less amount apportioned to Expense Fund and and Superannuate Endowment Fund	2,808.37

To Check from J. R. Stewart, account Superannuate Endowment Fund	324.50
To Check from Publishing House	378.00
To Check from Calvin Fund	12.00
Total	$7,477.47

	Cr.
March 3rd, by Amount Transferred to Phifer State Bank	$ 264.91
By Amount Transferred to Phifer State Bank	65.25
By Checks to Claimants during year	2,341.00
By Checks to Claimants at Conference	4,199.00
Balance on Hand	607.31
Total	$7,477.47

Schedule Number Two

LIST OF CLAIMANTS AND AMOUNTS DISBURSED FOR 1916

Mrs. Mary A. Blake	$ 200.00	Rev. T. S. Armistead	250.00
Mrs. Rosetta Scott	40.00	Mrs. F. A. Taylor	125.00
Mrs. G. C. Leavel	100.00	Mrs. W. H. F. Robarts	125.00
Mrs. W. J. Morris	10.00	Rev. J. P. Durrance	50.00
Mrs. L. B. Tydings	30.00	Albert G. Howland	25.00
Mrs. A. A. Holmes	40.00	Mrs. I. A. Vernon	150.00
Mrs. Anna C. Sale	100.00	Rev. J. S. Collier	200.00
Mrs. Jesse Bishop	80.00	Mrs. B. C. DeLafeu	125.00
Mrs. Martha Williams	100.00	Mrs. J. D. Rogers	100.00
Mrs. Mary C. Bird	50.00	Rev. J. L. Yeates	200.00
Mrs. E. F. Taylor	50.00	Rev. B. F. Mason	250.00
Rev. E. F. Gates	150.00	Rev. H. S. Miller	100.00
Mrs. M. B. Giles	50.00	Rev. W. J. Gray	225.00
Mrs. T. H. Capers	200.00	Rev. R. J. Wells	250.00
Rev. R. L. Sumner	150.00	Mrs. W. A. Weir	150.00
Mrs. W. F. Alexander	80.00	Rev. F. Pasco	200.00
Rev. W. F. Shumaker	100.00	Rev. John Beers	200.00
Mrs. Kate D. Shipp	200.00	Rev. S. Scott	150.00
Mrs. Mary S. Fulwood	100.00	Mrs. A. Bradford	125.00
Rev. J. T. Waters	150.00	Mrs. Henry Hice	125.00
Rev. J. T. Coleman	150.00	Mrs. J. W. Bigham	125.00
Mrs. C. D. Ward	100.00	Mrs. E. C. Hudson	125.00
Mrs. J. P. Depass	100.00	M. Dominguez	50.00
Mrs. A. P. Norwood	125.00	Mrs. Thos. Barone	50.00
Mrs. J. S. Crandall	125.00	Mrs. A. L. Woodward	125.00
Rev. J. R. Taylor	20.00	Rev. C. C. Cecil	105.00
Rev. D. Lee Switzer	10.00		
Mrs. J. T. Phillips	100.00	Total	$6,540.00
Mrs. G. J. Kennelly	125.00		

Schedule Number Three

BISHOP'S FUND

	Dr.
To Amount Reported Phifer State Bank to December 1st	$ 266.11
To Amount Reported Phifer State Bank at Conference	$1,098.47
Total	$1,364.58
	Cr.
By Amount Check to Smith & Lamar	$1,364.58

Schedule Number Four

SUPERANNUATE ENDOWMENT FUND

	Dr.
To Amount Reported Phifer State Bank to December 1st	$ 5.18
To Amount Reported Phifer State Bank at Conference	46.85
To Amount Apportioned from Claimants Fund	1,018.77
Total	$1,070.80
	Cr.
By Amount Check to John R. Stewart	$1,070.80

Schedule Number Five

DELEGATES TO GENERAL CONFERENCE

	Dr.
To Amount Reported Phifer State Bank to December 1st	$ 68.09
To Amount Reported Phifer State Bank at Conference	572.99
Total	$ 641.08
	Cr.
By Amount Check to Smith & Lamar	$ 641.08

Schedule Number Six

BIBLE CAUSE

	Dr.
To Amount Reported Phifer State Bank to December 1st	$ 57.50
To Amount Reported Phifer State Bank at Conference	205.71
Total	$ 263.21
	Cr.
By Amount Checked to Smith & Lamar	$ 263.21

Schedule Number Seven

CONFERENCE EXPENSE FUND

	Dr.
To Balance on Hand January 1st	$ 81.61
To Amount Refunded E. F. Ley Minutes Fund 1914	36.00
To Amount Reported Phifer State Bank to December 1st	106.24
To Amount Reported Phifer State Bank at Conference	
To Amount Apportioned from Claimants Fund at Conference	352.70
Total	$ 576.55

	Cr.
By Balance Minutes 1915	$ 22.17
By Amount Transferred to Phifer State Bank	95.44
By Bill Joint Board Treasurer	6.00
By Bill Conference Secretary	4.00
By Amount Apportioned for Minutes 1916	380.00
By Bill Auditor Conference Treasurer's Books	37.20
Balance on Hand	31.74
Total	$ 576.55

Board of Education

We are pleased to report that last year there was an increase in the per cent of the Educational Assessment collected over the previous year throughout the entire Church. We suggest as a slogan for 1917, "Educational Collections in Full."

The Department of Ministerial Supply and Training calls to our attention anew the need of a greater number of ministers for both the Home and Foreign fields. This fact makes it important that the Annual Sermon ordered by the Discipline be preached in every pulpit on the claims of the ministry, the proper observance of Vocation Day in every Sunday School, the distribution of literature on the ministry, and the personal search by our pastors for young men whose hearts are moved upon by the Holy Spirit to devote themselves to this high calling. For these uses, the Department of Ministerial Supply and Training will furnish literature without cost.

We present to you the need of helping young men to secure educational equipment for the ministry when they look to this work as their life calling.

The Correspondence School reports an enrollment for the past year of 2,407 students. We urge our under-graduates to take the correspondence course.

The Report of our Educational Commission states that our Southern Methodist University, located at Dallas, Texas, has assets amounting to the sum of $2,650,000.00. In all the departments this Institution has an enrollment of 750 students, which number does not include 156 students enrolled in the Summer Normal School. Its report shows also that Emory University has three departments in operation with a total enrollment of 761 students, not counting students attending the School of Theology during the summer term. The total assets of this University now approach the sum of $3,000,000.00.

We recommend that our preachers and people co-operate with the Educational Commission in securing one million dollars for Emory University from the Georgia and Florida Conferences.

We have had submitted to this Board a detailed financial report from Rev. R. H. Alderman, President of Southern College, dating from the time when his administration began up to the present time. During this period

of time, the equipment of Southern College has been greatly improved, the number of students increased, and greater interest has been awakened in our Church in Florida in behalf of the success of this Institution. We recommend that the Campaign for raising $30,000.00 to pay off the indebtedness on Southern College be continued during the coming year, and that the month of February, 1917, be fixed as Educational Month. We recommend that Rev. R. H. Alderman be appointed President of Southern College; and that Rev. L. F. Chapman be appointed as Conference Secretary of Education; and that Rev. G. E. Summers be recommended for appointment as Student in Emory University.

Our attention has been called to a plan to have a two days Pastors' Conference at Southern College at the time of the Commencement. We recommend that our preachers heartily endorse this plan, and that as many as possible attend the Conference. Respectfully submitted,

Ocala, Fla., Dec. 8, 1916. L. D. Lowe, Secretary.

Epworth League Board

We submit four items of interest:

1. The State Conference which convened in Sutherland at Southern College in June was indicative of enthusiasm for League and College alike. The attendance was large and there was unanimous vote for return to Sutherland in 1917.

2. Our League is among the largest contributors to the African Special, the goal for 1917 being $1,200, besides which the League proposes to raise $300 for Latin work in the State.

The State Treasurer handled $1,288.65, which was applied as follows: Dues, $319.95; African Special, $821.80; Chapter fees, $73; Southern College Scholarship, $67.50; Anniversary Day Fund, $6.40.

3. A plan is under contemplation whereby a Field Secretary will work in Florida and contiguous conferences, the entire expense to be paid by the State Conference. Should this be undertaken we request the pastors to co-operate with the Secretary.

4. We re-affirm the belief that the League will always be of aid to any pastor who will wisely employ it, planning sympathetically, labors adapted to the limited experience and the new enthusiasm of his young people.

J. L. Kilgore, Chairman,
L. F. Chapman, Secretary.

Board of Lay Activities

We are pleased to report some progress; but regret that there are still evidences of lack of interest and neglect in most charges.

The quarterly conference appointments are usually made, but the committees called for are neglected. The every member canvass and the

duplex envelops are meeting success and growing in favor. We urge these plans in both city and country.

Any plan to get results must be worked. Among the things that we can do are, to put our papers, especially the conference organ in every home, and to do some evangelistic work.

Concerning the latter we recommend that laymen hold services on circuits at churches when the pastor is elsewhere, regular monthly appointments wherever possible. We suggest that at such services the layman leading take an offering and sent to the Depository as a fund to be known as "Layman's Special for Conference Missions." This plan is endorsed by the Board of Missions. The Conference Leader is asked to submit this proposition through our organization, and through the pastors.

We recommend A. W. McLeran for re-election as Lay Leader of the Conference.

A. W. McLeran, Chairman,
J. H. Bunch, Secretary.

Bible Board

The American Bible Society deserves special attention just now because of its hundredth anniversary, which is to be celebrated next year in an appropriate manner.

The century of the history of the society has been full of service. It has printed and circulated 117,687,591 volumes in more than a hundred and fifty different languages. It now works in almost every part of the world, employing 2,167 colporters, and has printing houses in nine great world centers. For this work it is largely dependent upon the contributions of the people.

Appropriations already for 1917 reach $652,300, but in order to keep out of debt the appropriations have been cut $7,000. Yet to maintain the work it must ask from the various churches $262,300.

Mission fields, war zones, and every part of our own country are calling for Bibles. The society needs a million dollars sorely.

It is with pleasure that we have with us Rev. H. C. Tucker, American Bible Society agent from Brazil, who has given us most inspiring information.

The reports from our conference last year were most discouraging, only fifty charges reporting anything, and the total amount being only $149. Two districts reported only $3.00 each.

We urge that our pastors follow the discipline by taking the collection ordered in each congregation, and that wherever possible March be made the time of celebrating the centennial of the society, and the raising of the amounts for the same.

J. C. Jones, Chairman.
F. L. Crowson, Secretary.

Orphanage Board

The term of office of the Trustees of the Florida Methodist Orphanage expires with this conference, according to our constitution, we therefore submit the following nominations for the action of the conference: Clerical—J. R. Cason, T. J. Nixon, S. Hardin, W. J. Carpenter, J. M. Gross, R. I. Barnett, C. W. Inman, J. Lawton Moon. Lay—T. Griffith, C. Brinkley, L. R. Phillips, C. E. Howard, F. M. Hudson, E. D. Anthony, W. T. Hendry.

We submit a brief report of the year's work:

Change of Policy—It was found necessary and unanimously agreed to discontinue the boarding of half orphans, and to receive only full orphans, or destitute children fully surrendered to the Institution. This has reduced the number of children in our care, boarders having been returned to their guardians. Of course the receipt from boarders has been cut off.

Change in Management—Mr. and Mrs. H. B. Leach resigned the first of September, and Mrs. H. G. Brooks has been made superintendent, and under her management the work is being carried on successfully.

New Property—Under Mr. Leach 17 acres of land had been obtained and used to advantage in trucking. Later it was found that this very fine tract of land could be bought at a bargain. It lies upon Lake Monroe, has, besides other buildings, a three-story house, and some of the best land for raising truck. A committee was appointed and the place secured. Here an industrial home and farm may be maintained, eventually self-supporting.

For the paying of this the assessment must be slightly increased, or there must be a fund beyond the assessment. The Board makes appeal to stronger charges to bring in a surplus next year for these special needs.

Bequests—Our second bequest came to us this year. Mr. J. C. Vertrees, Jr., of Palatka, left a gift of $500.00 for the Orphanage. This has gone with the bequest of $400.00 from Miss Glass into the new home.

Improvement—During the year an electric lighting system has been installed.

Two of the older girls, having finished the public schools, are at Southern College. This opportunity for the girls was made possible by three Sunday School classes, the pastor at Sutherland, and Southern College. The classes are: Philathea class, of Gainesville; "The Daughters of Wesley," Sanford; and the Wesley Philatheas, Fort Myers.

All religious services of the week, and religious instruction are carefully maintained. All but two children are in school. Health conditions are excellent.

Support—Churches, through the Sunday Schools, have done well toward the Orphanage, which is shown by the attached report of the Treasurer.

Assessment—The Board requests an assessment of $7,000 for 1917.

Officers—The officers for the ensuing quadrennium are: President, T. Griffith; Vice-President, J. R. Cason; Secretary, J. Lawton Moon; Treasurer, C. Brinkley; and C. W. Inman, member of Executive Committee.

The conference is asked to receive Brother Griffith as the representative of the Board and to co-operate with him in every way possible.

J. R. Cason, Chairman.
J. Lawton Moon, Secretary.

TREASURER'S REPORT OF THE ORPHANAGE

Receipts

Dec. 10, 1915—By balance forwarded	$2,771.27
Dec. 24, 1915—By check, R. H. Johnson, Treasurer	967.70
March 11, 1916—By check, H. B. Leach, balance on board of children	160.00
June 6, 1916—By statement from Phifer Bank for six months	2,379.54
Oct. 25, 1916—By check, J. V. Walton, administrator for estate of J. V. Vertress, Jr., as per his bequest	500.00
Dec. 1, 1916—By statement from Phifer Bank for six months	2,369.76
Dec. 1, 1916—By various receipts from pastors and Sunday Schools, direct, for year—total	172.54
Total	$9,320.81

Disbursements

By checks in payment of current bills, salaries, furnishings, Board's expenses, repairs, etc., as per cancelled vouchers and accounts submitted for audit		$7,341.51
By check to pay first annual installment, being one-fifth of purchase price, of Smith place		1,000.00
		$8,341.51
To balance by cash in Phifer Bank, as per statement of same	$ 913.77	
By cash in Bank of Clearwater	65.53	
		979.30
Total		$9,320.81

Liabilities

As all statements of accounts have not yet been received, the exact amount of liabilities cannot be given, but it is approximately $800.00, for salaries and supplies.

This report is only up to December 6th, and does not include any money paid at conference.

J. Lawton Moon, Secretary.

Ocala, Fla., December 6, 1916.

Florida Christian Advocate Trustees

We record another year of progress for the Advocate, in spite of serious hindrances owing to the unusual cost of publishing material. The financial showing made by our editor and publishing agent to the Board is as good as that of last year, and perhaps a little better.

Early in the year your Board of Trustees entered into a contract with Editor J. Edgar Wilson for publishing the paper, instead of renewing contract with former publishers.

The paper is being printed now by the Methodist Publishing Company, of Lakeland, of which Brother Wilson is manager. This arrangement gives many advantages over the former plan of publication, as the paper and its interests are always given preference in the office.

We desire to express our appreciation of the faithful service rendered by Brother Wilson, in the effort he is making to place the Advocate on a solid and permanent foundation. In this commendable work he is succeeding to a marked degree, and we feel that as a conference we are due him our active support and co-operation.

Owing to the increased cost of the paper on which we print the Advocate, and other material used in its publication, we have found it necessary to either reduce the size of the paper or increase the subscription price. We decided on the latter, and beginning with the month of December the price was advanced to $2.00 per annum, this rate to apply to all, except in the case of Conference Claimants.

We recommend that our assessment be placed at $2,000, and that as heretofore, pastors and churches be allowed to pay this assessment in new subscriptions to the paper.

The present circulation is 2,650 copies, and these are bona fide subscribers.

We recommend that March be designated by the conference as Advocate month, and that during that month special effort be made to place the paper in every home.

We recommend J. Edgar Wilson as editor and publishing agent and request his appointment by the Bishop.

Respectfully submitted,

S. W. Lawler, President.
D. B. Sweat, Secretary.

Trustees Preachers' Relief Fund

We rejoice to report that during the year 1916 two additions have been made to our superannuate homes—the Citra Home, and the Jennie E. Watrous Memorial Home in Tampa. Also we received $4,006.75 from the Veach Estate in Orlando.

We respectfully request the re-appointment of Rev. B. K. Thrower as our agent for the ensuing conference year.

Balance on hand last report	$ 209.68
Notes paid in 1916	1,595.00
Received in cash from J. W. Veach Estate	4,006.75
Received from B. K. Thrower, agent	264.80
Total	$ 6,076.23

Disbursed

Amount loaned	$5,660.00	
Amount spent on Citra	314.92	$ 5,974.92
Balance on hand December 9, 1916		$ 101.31
Amount of notes on hand		11,410.75
Six homes, as per last report, valued at		12,000.00
One home in Tampa built this year, valued at		2,500.00
Unimproved real estate, valued at		1,100.00
Total assets		$27,112.06

Interest Fund

Balance on hand last report	$ 106.21
Amount of interest collected	741.17
Total	$ 847.38

Disbursed

Incidentals	$ 85.09	
C. C. Cecil (Feb. 23, 1916)	50.00	
Mrs. Mary A. Blake	50.00	
R. L. Sumner	50.00	
G. P. Penny	150.00	
T. S. Armistead	30.00	
B. F. Mason	100.00	
W. J. Gray	75.00	
W. H. Steinmeyer	50.00	
R. J. Wells	50.00	$ 690.09
Balance on hand December 9, 1916		$ 157.29

A. M. Mann, President.
A. M. Daiger, Secretary.

Trustees Anastasia Methodist Assembly, Inc.

The current expenses for the past year were $3,134.45. This has been paid.

Obligation, including above, have been met, aggregating $7,034.11.

Some new obligations have been made in meeting old ones, so that our present indebtedness is $13,495.32.

We recommend M. M. Little to fill vacancy caused by resignation of J. A. Dann.

The following have been elected officers of the Board of Trustees for the ensuing year: W. G. Fletcher, President; W. G. Tilgham, Vice-President; C. Fred Blackburn, Secretary; J. W. Rast, Treasurer.

The Executive Committee is composed of above officers, and Presiding Elder of Jacksonville District, Dr. A. L. Izlar, and Ira S. Patterson.

Ira S. Patterson, Secretary,
W. G. Fletcher, President.

The Board of Trustees of Southern College

We have carefully considered all the interests of the Institution and used our utmost endeavor to conserve its well-being and foster its development.

The action of the conference in the last two years in its liberal plannings for the school's support is bearing a wholesome fruitage in the increased patronage and greater confidence.

Under Dr. R. H. Alderman's third year of faithful and efficient administration, it is becoming more and more manifest that the work done is real college work, and he is also impressing the importance of the Institution on representative business men with whom he has become affiliated.

The matriculations for the fall term of the present school year have been very gratifying, there being 180 to date, without counting doubles, 139 of whom are boading in the Institution. This increased enrollment has lessened materially the prospects of the usual annual deficit from operating expenses.

In regard to our finances. however, it should be borne in mind that the present administration was met with an indebtedness of $13,433.93, and that this indebtedness has been augmented during the past two and one-half years by $15,844.22 expended for absolutely necessary repairs and refurnishing. To this there must also be added an interest expense amounting to $4,429.17; also a deficit in running expenses for the past two years of $6,037.27; and $6,500, by which we get $15,400 in Sutherland Dev. Co. Thus it comes about that at the present time we face a crisis of accumulated obligations aggregating $36,446.97, which can be offset by very little that may be regarded as assets immediately convertible into cash.

It was reported at the last session of the conference that we had

effected a sale of the College interests in the Sutherland Development Company. Later in the year certain stockholders, in said company, members of your Board, who held $8,900.00 stock, agreed that if the College would acquire $6,500.00 of treasury stock by lifting a loan in a similar sum thereon, they, the stockholders, would present to the College the amount of their holdings. This was done, and now the College has augmented its holdings by such sum as will make its present interest in the company amount to $35,800.00, which sum is drawing 6% interest.

According to Mr. A. C. Clewis, a banker and prominent business friend of the school, this stock is worth 100 cents on the dollar. But for certain valid reasons it is not at present convertible into cash and is therefore not available to meet the emergencies that present themselves for our consideration.

At our last conference you adopted the policy suggested by this Board of putting a Special Commissioner of Education in the field, and requested the appointment of Rev. W. G. Fletcher to act as such commissioner. It was agreed that an effort be made to secure the sum of $30,000.00, which, coupled with certain available resources, would, we felt, entirely clear the school of debt.

Owing to general financial stringency, the canvass put on at this time was only partially successful. Notwithstanding this fact we feel that our commissioner's excellent work in creating sentiment in favor of, and securing patronage for the College, fully justified his selection and the additional expense incurred thereby.

A commendable beginning was made in the work of securing the $30,000.00, however, and the Board has decided, with your endorsement, to push it to a satisfactory conclusion. With this end in view, they ask the conference to authorize an educational special of $24,000.00. They recommend a Special Educational Committee consisting of the President of the College, the Chairman of this Board, the President of the Board of Education, and the Presiding Elders of the several districts, that this committee be put in charge of the campaign to raise the amount we have asked, and that they be requested to meet as soon as convenient after the adjournment of the conference to enterprise the work, and arrange its details.

H. D. Bassett having resigned from the Board of Trustees of Southern College, L. W. Duval has been elected to fill the vacancy; and we recommend that J. P. Hilburn, S. W. Lawler and J. Edgar Wall be added to the campaign committee.

J. B. Ley, Secretary.
Ocala, Fla., December 9, 1916.

Board of Trustees, Southern College,
Ocala, Fla.:

Gentlemen—We, your special committee, appointed to investigate Bursar's report of Southern College from June 16, 1914, to December 1, 1916, beg to submit the following:

We have carefully examined the detailed information furnished, which includes an itemized statement of salaries paid, also an attached statement from your special committee, consisting of A. C. Clewis, J. M. Harvey and I. C. Jenkins, as to the expense of operating College, which statement is hereto attached, and we concur in their statement that we see no evidence of extravagance. In fact, we believe the College has a superior corps of teachers for the amount of salary paid each.

We beg to call attention to the fact that the deficit on operating expenses has been materially reduced, showing only a deficit on the current term up to December 1st of $53.60.

We consider that the statement of the Bursar as to the assets and liabilities of the College is correct, but we believe that the valuation placed on the physical property of the College is excessive. We would suggest that the Board recommend to the management that certain economies might be effected in making future contracts with teachers in the special departments.

After carefully considering the mass of detailed information furnished, we consider the President has handled the entire problem of operation and finance in a manner that should be satisfactory to the entire conference.

Respectfully submitted,

J. P. Hilburn, Chairman,
F. D. Jackson,
J. E. Wall,
Committee.

Committee on Sabbath Observance

The Sabbath is not of human origin or dictation. Man would not have thought it out. It was God, who knew man better than man knew himself, that said "six days shalt thou labor, but the Sabbath is the Lord's; in it thou shalt do no work."

It is man's day for rest—a rest which God saw that His creature needed. To disregard this provision for rest is to sin against Divine authority, and the physical and mental constitution of our being. Thus the individual is bound by both Divine authority and his obligation to himself. The same principle applies to a collection of individuals—companies or corporations. They are bound by the same necessity for rest, and have no inherent right to demand service of employees on the Sabbath.

It is also the Lord's day. It is His special day to talk to human hearts, and address Himself to man's spiritual nature and needs. It is the one day of all days when the gospel's joyful sound and study of God's word is to have uninterrupted right of way. To this provision and its observance in the past is to be attributed in very great measure our Christian civilization; and in proportion as the day is desecrated by the growing social, and

commercial greed and unrest for gain and pleasure, will our civilization swing backward.

In view of the fact that our people are yielding to the temptation to unduly employ the increased facilities for travel on the Sabbath day, and many instances using the Sabbath day for travel in the interest of secular business, it is now imperative that our pastors shall preach more frequently and fully on the subject, and by precept and example lead our people to a more sacred use of the Lord's day.

L. W. Moore, Chairman.
F. L. Crowson, Secretary.

Committee on Temperance

Never before have the signs of the times been so favorable for the complete extermination of the beverage liquor traffic. The war in Europe has demonstrated that strong drink must be denied both officers and men in the field. England, France, Germany and Russia have taken steps in that direction. In our own land, for the sake of efficiency, factories have closed their doors against John Barleycorn; banks demand sober cashiers; schools have turned tipplers out, and railroads demand the sober man in their effort for "Safety First." Secretary Daniels has issued a decree that the tempting bowl be banished from the ships that guard our shores.

One by one the States are coming into line for statewide prohibition: Maine in 1846, Kansas in 1880, North Dakota in 1889. There was a pause for eighteen years, then Georgia and Oklahoma in 1907, a little later Mississippi and North Carolina followed; then Tennessee in 1909, West Virginia in 1912; Colorado, Arizona, Washington, Oregon and Virginia in 1914. In 1915 came Idaho, Iowa, Arkansas, South Carolina and Alabama; and this year South Dakota, Nebraska, Montana and Michigan.

There are now but 355 wet counties in the United States to 2,238 dry. Twenty-three States are dry, while 57% of the population and seven-eighths of the territory are under dry regime.

Let us, therefore, thank God and heartily resolve:

1. That we favor the speedy enactment of a National prohibition measure, and pledge ourselves to labor for an amendment to the constitution prohibiting manufacture for sale, transportation for sale, importation or exportation for sale of intoxicating liquors for beverage purposes in the United States according to Joint Resolution of Senators Sheppard and Gallinger and Representatives Webb and Smith.

2. Resolved, That this Conference hereby petitions the Legislature of the State of Florida, at the session of 1917, to pass a submission measure, granting to the people of Florida a vote on a state-wide Constitutional Amendment at the fall election of 1918. And, that a copy of these resolutions be sent by the Secretary of this Committee to each member of the coming Legislature.

3. Resolved, That this Conference hereby petitions the Governor-elect to recommend in his message to the Legislature the passage of a Submission Act for Constitutional Prohibition. And, that a copy of these resolutions be sent by the Secretary of this Committee in due time to the Governor-elect of the State of Florida.

4. Resolved, That with great sadness we note the present status of the Anti-Saloon League of Florida, and recommend that this Conference direct its Temperance Committee, through its Secretary, to co-operate with like committees of other church bodies of Florida in a call for a Convention at the State Capital to organize a "Dry Florida Federation" to push the battle for state-wide prohibition without cessation.

5. Resolved, That C. W. Crooke, Secretary of the Temperance Committee, be directed to devise ways and provide means for the greater and more effective temperance activities of the churches within our connection, for the advancement of state-wide prohibition, and to this end, Resolved, that we request our church members and friends to turn to this Committee their contributions for prohibition work in Florida, so that the Methodist Episcopal Church South shall do her full duty in crystalizing sentiment and turning votes into the ballot box for Florida Dry in 1918.

Respectfully submitted and signed for the Committee,

W. H. Funk, Chairman,
C. W. Crooke, Secretary.

District Conference Records

We have carefully examined the Records of each district Conference and have found them neatly and correctly kept, with the following exceptions:

Miami District Conference Records are not signed by the presiding elder.

The Jacksonville record does not contain the roll of charges and preachers constituting the district.

Tampa District records are not properly signed, the names of Secretary and Chairman being typewritten. Also the loose leaf form used by the Tampa District is hardly safe. We recommend the loose leaf form used by the Jacksonville District, which we deem perfectly safe.

W. R. Evans, Chairman.
W. A. Fischer, Secretary.

Committee on Books and Periodicals

The business of the Publishing House shows a net increase of $36,770, and a net balance added to the capital of $85,715. From the proceeds $15,000 have been appropriated for the conference claimants fund. All branches of the House have shown gains and profits. Our publishing house is worthy of every patronage.

The Circulation of the Sunday School Literature shows steady increase. The Christian Advocate has a subscription list of 15,000 names; the Methodist Review, 3,800; the Epworth Era, 21,000; all three being published at a loss. There can, and should, be an increase of circulation.

Our Florida Advocate has 2,650 subscribers, and is indispensable to our Florida Methodists. Owing to increased cost of production it seems necessary to increase the price of all our periodicals. What the result will be remains to be seen.

Your committee recommends:

1. A hearty expression of appreciation to Rev. J. Edgar Wilson for his services as editor of our Advocate.

2. That early in the year—preferably January—the claims of the Conference organ be presented by a thorough canvass, and that the presiding elders press this matter further at district conferences.

3. That we exert ourselves to extend the circulation and promote the reading of good books; and thus increase the reading habit and further the interests of our Publishing House.

4. That we endeavor to introduce The Christian Advocate in all charges, and urge preachers and laymen to subscribe for the Methodist Review.

H. E. Partridge, Secretary.
E. K. Denton, Chairman,

Report of Conference Depository

Ocala, Fla., Dec. 11, 1916.

To The Florida Annual Conference M. E. Church South:

We beg to submit the following report:

Total Receipts for All Purposes

Bishops' Fund	$ 1,364.58
Conference Claimants	8,378.78
General Conference Expense	747.32
Bible Cause	263.21
Superannuate Endowment Fund	52.03
Foreign Missions Assessed	6,506.09
Foreign Missions Special	252.05
Foreign Mission Sunday School	508.57
Home and Conference Missions Assessed	11,156.69
Home and Conference Mission—Special	1,258.68
Home and Conference Mission Sunday School	532.43
Church Extension—Regular	4,217.76
Church Extension—Special	49.86
Education—Regular	7,659.72
Education—Special	53.12
Southern College	164.96

Children's Day	558.54
Sunday School Work	1,241.67
Orphanage	5,948.61
Florida Christian Advocate	571.40
District Parsonages	849.26
Syrian and Armenian Relief	28.30
Epworth League Anniversary	2.00
Total	$52,365.63

Respectfully submitted,

THE PHIFER STATE BANK,
By H. L. PHIFER, Cashier.

Resolutions

CONDENSING MINUTES

Resolved, That the editor of the Minutes be authorized to condense the reports adopted, leaving for publication only that which is necessary for information of the Church.

Signed,
FREDERICK PASCO.

REGARDING ASSESSMENTS

Resolved, That all assessments be made on Districts in even dollars, and that we request the district stewards to make assessments on charges in even dollars.

I. C. JENKINS,
F. PASCO.

Resolved, That the apportionments of the Conference Assessments be made on the basis of the previous year's assessments for the pastors' salaries instead of on the amount paid the pastors.

M. H. NORTON,
J. A. HENDRY,
R. F. HODNETT,
E. F. LEY.

BOYS' INDUSTRIAL MISSION

Resolved, That the Florida Annual Conference does hereby petition the Woman's Missionary Council and the General Board of Missions to take under consideration a plan of creating of the Hargrove Institute at Key West, an Industrial Mission School for dependent boys.

J. D. LEWIS,
I. T. CAMERON.

HISTORY OF FLORIDA METHODISM

Because of his peculiar relation to our conference as secretary for forty-three consecutive years, involving the custody of the Archives of that body; we recognize that Doctor Frederick Pasco has a special fitness for the production of a satisfactory history of Florida Methodism.

We, therefore, resolve that he is hereby invited and requested to render the Church this service, for which he is so well fitted.

T. W. Tomkies,
R. H. Barnett,
T. J. Nixon,
C. W. Mathison.

SECRETARY'S RECORD BOOK

Resolved, That the Secretary of the Conference be authorized to purchase a loose leaf book for the purpose of facilitating the keeping of the records, the expense to be borne by the various Boards proportionately.

W. J. Carpenter.
B. K. Thrower.

THANKS

Resolved, That the thanks of this Conference are due, and are hereby tendered, to the citizens of Ocala for the magnificent hospitality dispensed; to the various pastors and congregations for courtesies extended; to the railroad and other transportation companies for their usual courtesies.

We also wish to express our appreciation of the honor conferred on us by the attendance of Mrs. Collins Denny; and we extend a cordial invitation to her to repeat the visit at the meeting of our next Annual Conference.

Ed. F. Ley,
L. W. Moore.

UNIFICATION OF METHODISM

Resolved, That we approve the action of our General Conference of 1914 in regard to the unification of Methodism that we commend the recent deliverances of our Bishops in their session held a few weeks since in Atlanta, Georgia, that we hereby express our absolute confidence in the commission appointed to represent us in this matter and are perfectly willing to leave it to their judgment without further suggestion.

J. P. Hilburn,
S. W. Lawler.

CONFERENCE ENTERTAINMENT COMMITTEE

1. Resolved, That the Annual Conference hereby authorizes the appointment of an Entertainment Committee of three.

2. Resolved, That we request the Joint Board of Finance to apportion the sum of Seven Hundred Fifty Dollars ($750.00) upon the eight English speaking districts of the Conference, on the same basis as the other assessment laid by the Board.

J. B. Mitchell,
S. W. Lawler.

In Memoriam

JOHN R. TAYLOR

ALFRED L. WOODWARD

MRS. J. F. CLARK

MRS. SARAH ANNA EADDY

MRS. A. A. HOLMES

MRS. I. N. MORRIS

MRS. LOUISE H. TYDINGS

BISHOP ALPHEUS WATERS WILSON

Memoirs

Rev. John R. Taylor

John R. Taylor, son of John J. and Mary V. Taylor, was born in Westmoreland County, Virginia, January 24, 1838; and peacefully "fell asleep in Jesus," May 15, 1916.

Between these two dates lays the history of a loyal, loving and useful life, which only the records of eternity can fully portray. The family moved to Missouri while he was a child; and the lad grew up in a home where the itinerant Methodist preacher was a frequent guest, and which was often used as a preaching place. In this home there was an atmosphere of genuine piety. His father is described as "a man of fine mind, broad wisdom and lofty faith in God;" his mother as "a woman of intellectual gifts and serene piety." It is not surprising that the boy was taught in the Lord, and "soundly converted" at home, when thirteen years old; nor that three of the sons became preachers. He joined the Methodist Church in 1851. He was licensed to preach in 1858; and in the fall of that year was admitted on trial into the Missouri Conference, where he labored until transferred to the Florida Conference in 1883.

On August 9, 1865, he was married to Miss Andromache Porter, who linked her life, her labors, and her love with the faithful itinerant, until called to her reward, March 5, 1891. To this union seven children were born, five of whom survive, holding most precious the memory of sainted parents, and giving witness to their Christly influence.

Later in life Brother Taylor married Mrs. Ellen Brantley.

Brother Taylor was truly a man of God and given to the one work of saving souls and building the Kingdom. He loved the Bible, loved God, loved the Church, loved the brethren and loved souls. He was patient, tender, uncomplaining and untiring in his ministry. He did not have the easier places; but toiled faithfully and cheerfully in fields that demanded self-sacrifice, and often suffering. His service was a work and labor of love; his joy was in doing good; his reward was in the approval of his Master and the confidence of his brethren. It is not surprising that failing strength and declining years found him mellowing for the harvest time of life. For some years he was a superannuate; but still rejoiced in preaching, and being with and helping the brethren.

A beautiful sunset was granted him, full of patient-waiting and cheering hopes of glory; while loving hands ministered to his comfort. During the morning of the last day on earth, he exclaimed, "I feel so peaceful, 'Glory to God in the highest; on earth, peace, good will to men'." That afternoon the end came. A little before 3 p. m., he said, "I feel better;" smiled sweetly; repeated the words; then gently "fell on sleep."

"Blessed are the dead which die in the Lord from henceforth; yea, saith the Spirit, that they may rest from their labors." H. E. Partridge.

Rev. A. L. Woodward

Rev. A. L. Woodward was born at Marianna, Fla., Nov. 26, 1841, and died at Tallahassee, Fla., Dec. 22, 1915. He moved to Tallahassee in 1849, and there he grew up to manhood. When the war broke out he entered the Confederate Army and did faithful service as a soldier. In 1863 he was married to Miss Mary E. Scott, of Newport, Fla., with whom he lived happily until his death.

After the war Rev. Woodward engaged in railroad business. While living at Live Oak he was converted under the preaching of the presiding elder, Rev. H. B. Frazer. He soon felt the call to preach and was licensed by the Quarterly Conference of Live Oak Station. He was ordained Deacon by Bishop Galloway on Dec. 18, 1896, and was ordained Elder by Bishop Wilson in 1903.

Brother Woodward did good service as a local preacher and as a supply, and in December, 1905, he was admitted on trial by the Annual Conference held at Ocala. During his time in the pastorate he served the following charges: Waldo, Palatka, Kissimmee, Mayo, Perry, Waukeena, Aucilla, Boulward and Cedar Keys. At the latter place, in August, 1912, his health broke down completely and he returned to his home in Tallahassee, where he lived until God called him to his reward.

Brother Woodward was a preacher and writer of more than ordinary ability. Many of his sermons were truly eloquent and powerful. He loved the Methodist Church and the Florida Conference with all his heart. During the last three years of his life he never failed to be in his place at the house of God unless prevented by illness. Although too feeble to preach himself he used every means to help his pastor in the Lord's work. His public prayers were gems of spiritual beauty, showing the earnest devotion of a man who walked with God.

He sent a message of love to the Bishop and the brethren at Tampa a year ago. Two days after the Conference adjourned the messenger came suddenly and our Brother departed to be with Christ. He leaves a wife and son, to whom we extend our sympathy and prayers. T. J. Nixon.

Mrs. Sarah Anna Eaddy

Sarah Anna Curtis was born in South Carolina, of Godly Methodist parents. At an early age she was soundly converted and united with the Methodist Church, in which she continued a happy and useful member until her death.

She was married to Rev. Oliver Eaddy when a young lady, and with him, was transferred to the Florida Annual Conference.

As the wife of a pioneer Methodist itinerant preacher she endured bravely the many privations that fell to her lot, and did it without complaint.

She was the mother of seven children, the youngest of whom was born after the death of his father. With the youngest son, Oliver Eaddy, she

made her home through the years. At his home in St. Petersburg, Florida, she died on February 22, 1916, in the full assurance of faith, the faith in which she had lived and served all the long days of her three-score and ten years. For many years she had been a great sufferer, and for four years had been bed-ridden. But she did not complain. Rather, she rejoiced always in the Lord, and waited for His coming.

W. F. Dunkle.

Mrs. I. N. Morris

Mrs. I. N. Morris, wife of the late, Rev. W. J. Morris, of the Florida Conference, was called to her reward on June 26, 1916, at the home of her son-in-law, Dr. Joe Boring, at Waldo, Florida. Sister Morris leaves to mourn her loss, three sons and one daughter. Sister Morris was reared in the Presbyterian Church in the State of Georgia, but after her marriage to Brother Morris, she joined the Methodist Episcopal Church South.

As a wife, she was faithful and true. As a mother she was loving and kind; as a Christian, her life beautiful. Her devotion to her church and her Lord could not be surpassed. She was the most deeply pious, and wholly consecrated minister's wife it has ever been the writer's privilege to know. She was never absent from her church except when it was impossible for her to be there.

Sister Morris was always to be found at the bedside of the sick, regardless of who they were. She would carry flowers to them, and help in any way it was possible for her to help. Sister Morris was always her pastor's friend. The very day her Lord called her from labor to rest, she visited her pastor, the last visit she ever made on earth, and carried nice presents to his family. But she is gone. No more words of encouragement will she speak to sad hearts, and no more acts of love will she perform. But we know where to find her.

B. T. Rape.

Mrs. Louise H. Tydings

Mrs. Louise H. Tydings (nee Bryant) was born in Jacksonville, Florida, September 3, 1842; was married to Rev. R. M. Tydings, of the Florida Conference, May, 1860; and died in Ocala, Florida, September 21, 1916.

There are perhaps few vocations in life so full of responsibility, so exacting of best effort or so rich in gracious privilege as that of the itinerant preacher's wife. To this our sister gave her beautiful young life; and on this altar of loving sacrifice to God and her beloved husband, she kept her gift without reserve or withdrawal. Her untiring thoughtfulness and efforts made the parsonage, however humble, a real "home." Her sincere sympathy and cheering faith strengthened the Christian soldier as he went forth to fight the good fight of faith; her maternal devotion, full of Christly love, and her sincere piety laid deep and well in the characters of her children, the foundations of true living; while her unselfish thoughtfulness of others and active co-operation with her husband in his work, made her a blessing to the people to whom they were sent. To her was given the heavenly distinction of being wife and helpmate of one of God's most saintly

preachers, and the mother of a consecrated woman, who, with marked success, has devoted her life to the mission fields in Mexico. Incalculable is the value of such a character and life as was Sister Tydings'.

Through the years of widowhood and failing strength, the pure gold of her character shone forth; and the vessel was fitted and beautified for the Master's use. To the Church she leaves the aroma of a useful life; to her children, the precious legacy of a Christian mother's devotion; and to the world an example of the blessedness of service for Christ.

She feared not to walk through the dark valley; and talked as if she were simply going on a visit. During her illness, the other world seemed very near, and she seemed to feel the presence of one whom she so loved, and with whom she had walked so long. In her dreams heavenly music rejoiced her heart. "The silver cord" was loosed; "the golden bowl" was broken; and the pure spirit returned to God, who gave it.

H. E. Partridge.

Bishop Alpheus Waters Wilson

Bishop Wilson was born in Baltimore, February 5, 1834; educated at Columbian (now George Washington) University; married Susan B. Lipscomb, of Baltimore, March 4, 1857. He was received on trial in the ministry in 1853, in the Baltimore Conference of the Methodist Episcopal Church, and in 1866 joined the Church, South, when the Baltimore Conference was organized.

He became Secretary of the Board of Missions in 1878, and was elected Bishop in 1882. His episcopal tours in the Orient are familiar to the older brethren. His labors in the Ecumenical conferences of London, Washington and Toronto created for him more than a national reputation.

Early in the morning of November 21st, at Baltimore, our beloved chief pastor heard the voice of our Lord calling his spirit away. He had been absent from home for more than three weeks, attended the meeting of the College of Bishops in Atlanta, then the North Alabama Conference at Bessemer, where he preached and delivered the address to the class admitted into full connection.

From Birmingham he went to South Carolina, spending several days at Greenwood, where, on Sunday, he preached a great sermon from Collossians I:24-27. Of this sermon the president of Lander College said: "I have missed no chance of hearing him since 1878, and he never preached anything but great sermons, but in this sermon, strange to say, at the age of eighty-three, he excelled the deliverances of the past. It was the greatest sermon that I have ever heard from him."

His life has ever been, and will continue to be, an inspiration to the whole Church. His memory will abide with us, and the Church is richer for his life. In the Church Triumphant we shall meet him again.

E. F. Ley.

IN MEMORIAM

Roll of the Honored Dead

NAME	Entered Itineracy		Date Death	Place of Death or Burial
	When	Conference		
Wm. W. Griffin....	1845	.....	 1840	Hamilton County
Alex. Martin.....	1841	.....	 1850	Tampa
Jas. R. Canner....	1850	.....	 1850	Hillsboro County
Thomas Gardner...	1819	S. Carolina	May 4, 1858	....., Georgia
John L. Jerry.....	1818	S. Carolina	July 11, 1859	Swift Creek Church ..
Thos. W. Cooper...	1838	Georgia	Feb. 24, 1860	Micanopy, Fla.
Wm. Edwards.....	1850	Florida	March 15, 1860	Micanopy, Fla.
D. D. Henry.....	1859	Georgia	 1861	Suwanee County, Fla.
Saml. E. Randolph.	1856	Tennessee	Aug. 29, 1861	Camp Alleghany, Pa.
Jasper K. Glover..	1856	Florida	Nov. 22, 1862	Waukeenah, Fla.
John W. Timberlake	1857	Tennessee	March 3, 1862	West Point, Va.
Jas. L. Carruth...	1859	Florida	Jan. 9, 1862	Fernandina, Fla.
Jesse M. Valentine.	1850	Tennessee	 1862	Gainesville, Fla.
Peyton P. Smith...	1831	Georgia	May, 1863	Fulton County, Ga.
John J. Richards..	1839	Georgia	Sept. 4, 1863	Madison, Fla.
Jos. A. W. Johnson	1856	Florida	 1863	
Amos Davis.....	1854	Florida	March 16, 1864	
Henry F. Smith...	1856	Florida	June 12, 1864	Ocala, Fla.
Leroy B. Giles....	1856	Florida	 1864	Marion County, Fla.
Robt. W. Burgess..	1859	Florida	 1864	Hernando County, Fla.
David L. Kennedy.	1855	Florida	 1864	Madison County, Fla.
John F. Urquhart..	1860	Florida	Aug. 19, 1864	Albany, Ga.
Wm. L. Murphy...	1846	Baltimore	Oct. 1, 1865	Sumter Springs, Ga.
Thos. H. Capers...	....	.....	 1866	Monticello, Fla.
Francis M. Wilson.	1854	Florida	.....	
Mahlon Bedell....	....	.....	 1866	
Jas. B. Jackson...	....	.....	 1868	
Wm. McKay.....	....	Florida	 1868	
Jas. O. A. Sparks..	1864	Florida	 1869	Key West
Robt I. McCook...	1854	Florida	 1870	
Andrew J. Woldrige	1855	.....	 1871	Quincy, Fla.
Thos. Taylor.....	1843	Florida	 1872	
George Bright.....	1841	Georgia	Sept. 20, 1874	Key West, Fla.
Jas. M. Stokes....	1859	Georgia	April 19, 1875	Live Oak, Fla.
Sam A. McCook...	1852	Florida	 1875	Sumter County, Fla.
Jos. E. A. VanDuzer	1873	Florida	 1875	Key West, Fla.
Oliver Eady.....	1859	S. Carolina	Sept. 5, 1877	
Geo. W. Fagg.....	1828	Kentucky	May 22, 1878	Gadsden County, Fla.
Edwin W. Woodbury	1877	Florida	June 24, 1878	Tallahassee, Fla.
Saml. B. Smitteel..	1874	Holston	June 22, 1878	Virginia
Erastus B. Duncan	1834	Tennessee	Sept. 29, 1878	Lawtey, Fla.
Isaac Munden.....	1857	Florida	Oct. 8, 1879	Marion County, Fla.
George C. Leavel..	1868	Florida	Feb. 4, 1879	Sumter County, Fla.
Wallace G. Royster.	1879	Florida	Sept. 5, 1881	Camp Moony, Fla.
Selwyn L. Smith..	1876	S. Georgia	Oct. 23, 1882	Micanopy, Fla.
Thos. R. Barnett..	1855	Florida	March 23, 1882	
Elias J. Knight....	1867	Florida	June 7, 1882	Hernando County, Fla.
Jas. A. Wiggins...	1868	Florida	July, 1882	Live Oak, Fla.
Henry B. Avery...	1860	Memphis	Nov. 1, 1882	Jacksonville, Fla.
John Penny.....	1843	Georgia	January 1883	Jacksonville, Fla.
Overton W. Ransom	1874	Tennessee	March 26, 1883	Apopka, Fla.
Wm. O. Hampton..	1877	Florida	November, 1883	Sandusky, Ga.
Edwin I. Smith...	....	N. Georgia	 1884	Madison County, Fla.
Jos. J. Seally.....	1846	Florida	 1884	
Wm. Davies.....	1854	Georgia	April, 1885	Sumter County, Fla.
Robt. Martin.....	1874	Florida	Nov. 14, 1885	Key West, Fla.
Wm. Williams.....	....	Florida	 1885	
Jas. Atkins.....	....	Holston	 1886	Monticello, Fla.
U. Sinclair Bird...	1869	Florida	 1886	
Wm. E. Collier....	1838	S. Carolina	 1886	
Sterling Gardner..	1859	Florida	 1886	
Jos. L. M. Spain...	1884	Montana	June 28, 1888	Missouri
John R. Sharpe...	1872	N. Alabama	Sept. 9, 1888	Jacksonville, Fla.
Alex Gibbons.....	1886	Florida	 1888	Gainesville, Fla.
Robt. H. Howren..	1839	Georgia	Sept. 22, 1889	Jasper, Fla.
Wm. J. Morris....	1886	Florida	Oct. 12, 1889	Waldo, Fla.
Chas. E. Pelot....	1877	Florida	July 21, 1890	Tallahassee, Fla.
R. M. L. Tydings..	1844	Louisville	Dec. 27, 1890	Anthony, Fla.

IN MEMORIAM---Continued

NAME	Entered Itineracy		Date Death	Place of Death or Burial
	When	Conference		
Edw. G. Chandler..	1883	Virginia	Aug. 7, 1891	Virginia
Wm. Scott.....	1889	Florida	Feb. 9, 1892	
Adam A. Robinson.	1871	S. Georgia	Oct. 29, 1892	Manatee, Fla.
M. J. Perez.....	1892	Florida	Dec. 17, 1892	Havana, Cuba
Andrew A. Barnett.	1874	Florida	Jan. 20, 1893	Apalachicola, Fla.
Anderson Peeler...	1874	Florida	March 26, 1893	Lake City, Fla.
Carmine S. Bird...	1886	Holston	Sept. 14, 1893	Miami, Fla.
Robt. Stork.....	1884	Florida	April, 1894	Ashville, Fla.
Wm. R. Johnson..	1862	Louisville	Jan. 14, 1894	Jacksonville, Fla.
Samuel Woodbery..	1847	Florida	Oct. 20, 1894	Quincy, Fla.
Jos. E. Neal.....	1885	Florida	Dec. 23, 1894	Pleasant Grove, Fla.
Grincefield Taylor..	1888	Holston	Jan. 9, 1895	Orlando, Fla.
John E. Penney...	1888	Florida	March 8, 1895	Waukeenah, Fla.
J. M. Sweat.....	1886	Florida	 1895	
W. G. Boothe.....	1869	S. Georgia	 1895	
C. F. Mellor.....	1894	Florida	Dec. 15, 1896	Weatherford, Tex.
Edwin L. T. Blake.	1843	Georgia	Feb. 9, 1897	Ocala, Fla.
Jas. T. Nolen.....	1896	Florida	Nov. 27, 1897	Leesburg, Fla.
Wm. C. Jordan....	1858	Florida	June 20, 1898	Bartow, Fla.
Wm. S. Richardson.	1878	Florida	Sept. 14, 1899	Key West, Fla.
Jos. C. Sale.....	1889	Florida	 1899	Bronson, Fla.
Thurlow Bishop...	1877	Florida	Oct. 23, 1900	Reddick, Fla.
Wm. C. Collins....	1857	E. Texas	Nov. 8, 1900	Gadsden County, Fla.
Archibold Johnson.	1856	Florida	 1900	Live Oak, Fla.
Eladio Diaz.....	1896	Florida	April 7, 1903	Key West, Fla.
Jas. A. Howland...	1889	Florida	Dec. 12, 1904	Madison County, Fla.
Fayette E. Shipp..	1889	Florida	March 6, 1905	Columbia County, Fla
Jas. S. Barnett....	1886	Florida	May 17, 1905	Fenholloway, Fla.
Chas. A. Fulwood..	1846	Georgia	Dec. 7, 1905	Tallahassee, Fla.
Wm. H. Parker....	1878	S. Georgia	Feb. 7, 1906	Largo, Fla.
Thos. M. White...	1884	Florida	July 27, 1906	Jacksonville. Fla.
Wilbur F. Norton.	1869	Alabama	Sept. 4, 1906	Bronson, Fla.
Jas. P. DePass...	1860	S. Carolina	July 29, 1907	Williston, Fla.
John C. Ley.....	1845	Florida	 1907	Micanopy, Fla.
Theoph. W. Moore	1854	N. Carolina	Dec. 30, 1907	Miami, Fla.
Chas. D. Ward...	1889	Kentucky	Feb. 2, 1908	
Joseph Norwood...	1877	Texas	Jan. 3, 1908	Tampa, Fla.
John S. Crandall..	1881	Louisville	Jan. 31, 1908	Lake City, Fla.
Emory J. Holmes..	1882	Florida	Sept. 3, 1908	Pidcock, Ga.
Enoch H. Giles....	1858	Florida	Oct. 24, 1908	Orlando, Fla.
W. F. Alexander...	1862	Louisville	 1908	St. Petersburg, Fla.
Edw. Wilson.....	1889	Florida	 1908	Pensacola, Fla.
George J. Kennelly.	1885	Florida	June 14, 1909	Jacksonville, Fla.
Thos. J. Philips...	1874	Florida	Sept. 7, 1909	Live Oak, Fla.
Geo. W. Mitchell..	1876	Florida	 1910	Green Springs, Fla.
J. H. D. McRae....	....	Florida	Nov. 5, 1911	Jacksonville, Fla.
Wm. H. F. Robarts	1874	Florida	Nov. 16, 1911	Sutherland, Fla.
Francis A. Taylor.	....	Missouri	March 21, 1911	Leesburg, Fla.
Julius D. Rogers..	1873	Florida	June 30, 1912	Clearwater, Fla.
Kenneth F. Jonz...	....	Florida	Aug. 29, 1912	Jacksonville, Fla.
Josephus Anderson.	1848	Virginia	Aug. 11, 1913	Leesburg, Fla.
Isaac A. Vernon...	1878	White River	April 18, 1914	Hawthorne, Fla.
Wm. A. Weir.....	1894	Florida	 1914	Lemon City, Fla.
Jas. W. Bigham...	1903	Louisville	January, 1915	Gainesville, Fla.
Thos. C. Bradford.	1890	Indiana	 1915	Live Oak, Fla.
E. C. Hudson.....	1907	Florida	 1915	Green Cove Sprs., Fla.
Henry Hice	1890	Florida	 1915	Coleman, Fla.
Woodward, A. L...	1905	Florida	Dec. 22, 1916	Tallahassee, Fla.
Taylor, J. R.	1858	Missouri	May 15, 1916	Jacksonville, Fla.

STATISTICAL TABLE No. 1—BARTOW DISTRICT

	CHARGES	Membership							Church P		
		Local Preachers	Additions on Profession of Faith	Additions by Certificate and Otherwise	Removals by Death and Otherwise	Present Total Membership	Adults Baptized	Infants Baptized	No. of Churches in Charge	No. of Church Buildings	Value
1	Alva	...	4	7	8	74	3	...	1	1	$
2	Arcadia	1	6	26	21	464	6	3	2	1	
3	Bartow	...	10	18	69	410	....	8	1	1	1
4	Bartow Circuit	...	25	18	5	111	25	4	5	1	
5	Boca Grande	...	6	13	30	45	5	...	1	1	
6	Bowling Green	4	33	8	7	232	12	7	1	1	
7	Dixieland and Myrtle street	1	1	14	10	163	....	2	2	2	
8	Fort Green Circuit	1	6	8	10	74	1	1	2	2	
9	Fort Meade	...	39	19	21	444	28	7	1	1	1
10	Fort Myers	...	25	55	23	387	8	17	1	1	1
11	Homeland and Prospect	...	20	8	15	172	9	2	2	2	
12	Kathleen	1	14	26	10	269	12	5	4	4	
13	Lakeland	1	23	60	140	624	16	17	1	1	2
14	Mulberry	...	29	9	51	151	12	...	1	1	
15	Nocatee	...	8	14	10	270	4	1	4	3	.....
16	Punta Gorda	2	76	....	15	320	7	4	2	2	1
17	Ridgewood Park and La Belle	1	2	2	8	130	....	1	5	1	1
18	Wauchula	1	9	33	29	374	1	16	1	2	1
19	Zolfo	1	29	16	17	178	24	7	4	4	
20	Bermont	...	10	8	...	18	2	...	2	1	1
	Total	14	375	362	499	4910	175	102	43	33	$ 137
	Total last year	16	338	556	337	4960	153	81	41	32	140

STATISTICAL TABLE No. 1—GAINESVILLE DISTRICT

1	Alachua	...	9	6	9	268	4	3	4	3	$ 15
2	Anthony Circuit	1	6	10	6	309	....	...	3	3	7
3	Bronson Circuit	...	15	25	3	214	8	4	5	4	4
4	Cedar Keys Circuit	1	....	4	26	78	....	2	1	1	2
5	Citra Circuit	...	2	4	22	116	1	2	2	2	3
6	Columbia Circuit	...	14	8	23	369	8	1	5	5	3
7	Fort White Circuit	...	5	4	14	303	4	2	7	5	8
8	Gainesville	...	38	39	15	641	21	8	1	2	35
9	High Springs Circuit	...	12	20	17	274	6	20	3	3	5
10	Jasper	...	8	12	16	160	8	1	2	3	4
11	Jennings Mission	...	3	3	...	144	1	2	2	2	1
12	Lake City	...	8	39	28	339	1	5	1	1	6
13	Live Oak	...	20	21	27	388	20	...	1	1	8
14	Live Oak Circuit	1	17	6	7	488	12	10	5	4	3
15	Melrose and Waldo	1	8	45	13	192	4	3	2	2	4
16	Micanopy Circuit	...	19	19	15	262	14	2	6	6	7
17	Reddick Circuit	2	92	37	16	276	62	17	4	4	4
18	Rochelle	...	7	....	...	213	....	...	4	4	3
19	Welborn Circuit	1	33	20	13	417	20	4	5	5	4
20	White Springs Circuit	...	8	2	5	253	8	2	4	4	5
21	Williston Circuit	...	3	14	21	293	3	3	3	3	2
	Total	7	317	358	306	5997	205	91	70	67	$ 135
	Total last year	13	431	350	334	5289	281	100	65	60	110

STATISTICAL TABLE No. 1—BARTOW DISTRICT

Church Property						Insurance						Woman's W'rk				Church Papers Taken	
	No. of Parsonages	Value	Indebtedness	Value of Other Church Property	Expended for Churches and Parsonages	Insurance Carried	Premiums Paid	Churches Damaged or Destroyed	Parsonages Dam'g'd or Destroy'd	Amount of Damage	Loss Collected	No. of Societies	Members	Money Collected	Total for Table 1.	General Organ	Conference Organ
...	1	$ 1000	.....	.....	$ 180	$ 2000	$ 15	..	..	.....	.....	1	11	$ 106	$ 301	1	12
...	1	4000	.....	.....	359	7000	47	..	..	.....	.....	1	50	818	1224	3	45
...	2	7500	.....	600	747	11950	.....	..	..	.....	.....	1	83	812	1559	6	47
...	...	.....	.....	50	9	.....	.....	..	..	.....	.....	...	.....	.....	9	1	10
...	1	2200	.....	500	256	1300	20	..	..	.....	.....	1	15	295	571	...	5
...	1	1000	.....	.....	123	1500	.....	..	..	.....	.....	1	18	163	286	1	17
250	...	.....	.....	.....	6	300	4	..	..	.....	.....	...	.....	.....	10	1	15
...	...	.....	.....	.....	.....	.....	.....	..	..	.....	.....	...	.....	.....	.....	...	...
...	1	3000	$ 1000	1000	100	2000	.....	..	..	.....	.....	1	115	265	365	7	25
...	1	5500	.....	2000	519	6000	.....	..	..	.....	.....	1	65	681	1200	4	30
444	1	1200	440	500	400	1500	.....	..	..	.....	.....	1	15	49	449	1	19
...	1	1000	.....	.....	25	.....	.....	..	..	.....	.....	...	.....	.....	25	...	12
...	1	8500	3000	.....	529	12000	161	..	..	.....	.....	1	75	538	1228	10	128
...	1	1500	.....	.....	133	1500	7	..	..	.....	.....	1	19	128	268	1	9
...	1	1200	.....	.....	213	.....	.....	..	..	.....	.....	2	36	92	305	1	17
000	1	1000	.....	200	580	2000	22	..	..	.....	.....	1	50	374	976	...	...
...	...	.....	300	.....	95	.....	.....	..	..	.....	.....	...	.....	.....	95	1	10
000	1	3500	400	.....	1200	.....	.....	..	..	.....	.....	1	32	240	1440	...	...
165	1	2000	800	.....	565	2000	17	..	..	.....	.....	1	8	38	620	...	7
...	...	.....	.....	.....	327	.....	.....	..	..	.....	.....	...	.....	.....	327	...	...
859	16	$ 44100	$ 5940	$ 4850	$ 6366	$ 51050	$ 293	..	..	.....	.....	15	592	$ 4599	$ 11258	38	408
000	17	43300	5353	27782	7541	48700	229	1	..	$ 10	.....	17	522	3040	10810	35	340

STATISTICAL TABLE No. 1—GAINESVILLE DISTRICT

...	1	$ 2500	$ 600	$ 200	$ 3612	$ 4400	$ 41	..	..	.....	.....	1	11	$ 13	$ 3666	1	20
...	1	1500	.....	1800	38	7000	45	..	..	.....	.....	1	10	57	140	1	18
...	1	2000	.....	600	125	1000	.....	..	..	.....	.....	1	20	.....	125	2	47
...	1	2000	.....	.....	.....	500	12	..	..	.....	.....	1	10	108	120	2	6
...	1	2500	.....	.....	43	2200	7	..	..	.....	.....	1	14	102	152	...	...
...	1	1500	.....	.....	.....	1700	.....	..	..	.....	.....	1	14	36	36	2	16
160	1	2000	.....	.....	.....	1200	.....	..	..	.....	.....	...	.....	.....	.....	1	13
310	2	9500	.....	1000	167	15000	145	..	..	.....	.....	3	256	1059	1371	2	81
135	1	800	.....	.....	855	2400	37	..	1	$ 5	$ 5	1	14	104	996	1	10
...	1	1800	.....	200	175	4000	32	..	..	.....	.....	1	20	250	457	2	7
...	1	1200	.....	.....	235	1300	16	..	..	.....	.....	1	9	54	305	1	11
...	1	2500	.....	.....	1651	3100	100	..	1	451	451	1	13	70	1821	3	20
...	3	10500	300	.....	.....	8700	.....	..	..	.....	.....	1	53	200	200	2	39
...	1	500	50	.....	250	1100	.....	..	..	.....	.....	...	.....	.....	250	2	15
...	1	2500	.....	400	37	1000	30	..	..	.....	.....	2	28	229	296	1	14
60	1	1000	.....	.....	285	2000	8	..	1	65	.....	2	15	45	338	2	12
...	1	1000	.....	.....	165	2000	21	..	..	.....	.....	3	50	62	248	3	21
...	1	1200	.....	.....	70	.....	.....	..	..	.....	.....	1	11	92	162	...	...
...	1	1000	.....	600	33	800	.....	..	..	.....	.....	3	42	63	96	2	60
...	1	1500	.....	.....	372	2500	16	..	..	.....	.....	1	15	.....	388	1	28
...	1	2400	.....	.....	118	2000	50	..	..	.....	.....	2	31	200	368	6	30
365	24	$ 51400	$ 950	$ 4800	$ 8231	$ 63900	$ 560	..	3	$ 521	$ 456	28	636	$ 2744	$ 11535	37	468
690	21	43500	1272	4550	4948	52400	240	..	1	39	39	19	536	3051	8239	33	482

STATISTICAL TABLE No. 1—JACKSONVILLE DISTRICT

	CHARGES	Membership							Church P		
		Local Preachers	Additions on Profession of Faith	Additions by Certificate and Otherwise	Removals by Death and Otherwise	Present Total Membership	Adults Baptized	Infants Baptized	No. of Churches in Charge	No. of Church Buildings	Value
1	Bryceville and Hilliard	2	6	....	1	121	1	8	3	4	$ 4
2	Callahan	2	4	5	9	207	4	6	4	2	5
3	Fernadina	2	16	3	5	137	7	5	1	1	5
4	Green Cove Springs	1	1	16	29	143	....	1	1	1	5
	Jacksonville—										
5	First Church	2	36	93	62	869	13	11	1	1	45
6	Logan Memorial and Parker Street	...	11	19	....	120	8	1	2	2	1
7	Springfield	2	86	49	26	602	59	8	1	1	18
8	St. Matthews and Brinkley	1	....	6	5	100	....	3	2	2	5
9	Riverside Park	...	2	42	46	281	1	4	1	1	40
10	Marvin	...	13	12	12	123	7	14	1	1	4
11	Phoenix Park	...	27	120	20	267	17	19	1	1	2
12	Wesley Memorial	1	14	25	9	216	9	15	1	1	17
13	Jacksonville Circuit	2	19	16	6	.....	....	...	6	4	....
14	Lake Butler	...	11	20	31	143	4	...	2	2	2
15	Lawtey	2	35	7	10	156	10	6	3	2	1
16	McClenny	1	10	11	27	120	7	1	5	4	5
17	Middleburg and Mandarin	3	12	7	...	203	8	6	5	3	3
18	New Augustine	1	16	7	17	143	11	8	4	4	1
19	South Jacksonville	...	16	1	14	140	....	1	1	1	2
20	St. Augustine	...	8	82	6	204	2	6	1	1	20
21	Starke and Hampton	...	6	20	14	202	2	4	2	2	10
	Total	22	349	561	349	4497	170	127	48	41	$ 198
	Total last year	16	298	479	431	4266	129	131	53	46	204

STATISTICAL TABLE No. 1—MIAMI DISTRICT

1	Bunnell	...	19	23	7	98	9	...	1	1	$ 1
2	Cocoa and City Point	...	....	5	1	53	....	...	2	1	20
3	Dania and Boynton	...	26	12	1	180	26	2	2	2	50
4	DeLand	1	18	13	3	255	3	4	2	2	150
5	Delray	...	13	2	....	63	6	...	1	1	20
6	Fort Lauderdale	...	....	4	19	86	....	5	1	1	50
7	Fort Pierce	...	5	26	7	210	....	18	1	1	40
8	Hastings	...	23	17	2	117	12	3	4	4	40
9	Homestead and Princeton	...	10	5	...	108	....	...	2	2	30
	Key West										
10	First Church	2	49	7	56	350	4	20	1	1	350
11	Fleming Street	1	27	7	8	499	....	61	1	1	200
12	Memorial	...	7	5	5	262	....	23	1	...	.....
13	Kingston and Port Orange	1	4	15	9	81	2	2	2	2	40
14	Lemon City	2	1	3	28	99	....	2	2	2	42
15	Marathon	1	8	....	...	55	....	8	3	...	.....
16	Miami Trinity	2	60	75	50	700	30	6	1	1	650
17	Miami South Side and Buena Vista	...	4	6	...	30	....	4	1	1	20
18	New Smyrna	2	18	18	...	101	7	1	1	1	75
19	Ojus and Deerfield	...	9	6	5	65	3	5	4	4	45
20	Sanford	1	16	44	21	490	2	10	1	1	160
21	Sebastian	1	27	6	2	122	20	...	3	2	25
22	Silver Palm and Peters	...	8	18	1	97	7	...	2	2	470
23	Stuart and Jensen	1	....	6	4	136	....	5	2	1	90
24	Titusville	1	39	9	20	133	24	2	2	2	45
25	West Palm Beach	...	8	24	21	218	6	5	1	1	270
	Total	16	399	356	270	4608	161	186	44	37	2469
	Total last year	15	251	350	426	3416	104	97	41	31	2088

STATISTICAL TABLE No. 1—JACKSONVILLE DISTRICT

Church Property						Insurance						Woman's W'rk				Church Papers Taken	
No. of Parsonages	Value	Indebtedness	Value of Other Church Property	Expended for Churches and Parsonages	Insurance Carried	Premiums Paid	Churches Damaged or Destroyed	Parsonages Dam'g'd or Destroy'd	Amount of Damage	Loss Collected	No. of Societies	Members	Money Collected	Total for Table 1.	General Organ	Conference Organ
...	1	$ 1500	.....	.....	.....	$ 500	.....	..	..	.....	.....	...	...	.....	.....	4	12
...	1	1000	.....	.....	$ 40	2000	$ 14	..	..	.....	.....	1	10	$ 15	$ 69	3	15
225	1	2500	.....	$ 2500	341	4600	35	..	..	.....	.....	1	27	156	532	1	9
...	1	2500	.....	2175	.....	500	.....	..	..	.....	.....	1	12	37	37	1	11
...	1	12000	.....	.....	2430	14000	.....	..	..	.....	.....	3	202	1007	3437	...	...
...	...	.....	.....	.....	300	1000	30	..	..	.....	.....	...	...	.....	330	...	...
...	2	9500	.....	.....	842	6000	65	..	..	.....	.....	2	50	548	1455	...	...
...	1	5000	.....	.....	100	.....	.....	..	..	.....	.....	...	...	.....	100	1	4
130	...	.....	.....	.....	1607	20000	.....	..	..	.....	.....	1	29	244	1851	2	29
194	1	1900	.....	.....	27	3000	19	..	..	.....	.....	1	6	8	54	1	6
...	1	2000	$ 150	.....	125	2350	20	..	..	.....	.....	...	...	.....	145	1	1
500	1	2500	1000	.....	464	4500	37	..	..	.....	.....	1	24	390	891	2	20
...	...	.....	.....	.....	100	900	.....	..	..	.....	.....	...	...	.....	100	...	...
...	1	1250	.....	.....	135	1800	9	..	..	.....	.....	2	18	103	247	1	11
...	...	.....	.....	.....	.....	.....	.....	..	..	.....	.....	1	13	91	91	1	6
300	1	750	.....	.....	1400	2300	15	..	..	.....	.....	1	5	9	1424	2	8
25	1	1300	.....	.....	26	800	9	..	..	.....	.....	2	31	45	80	...	16
616	1	1500	1040	500	55	1000	13	..	..	.....	.....	...	...	.....	68	...	5
...	1	2000	.....	500	.....	2500	.....	..	..	.....	.....	1	11	96	96	2	3
...	1	4000	2300	400	140	2500	25	..	..	.....	.....	1	18	160	325	2	8
...	1	2000	.....	.....	74	4000	46	..	..	.....	.....	1	20	100	220	3	6
990	18	$ 53200	$ 4490	$ 6075	$ 8206	$ 74250	$ 337	..	..	.....	.....	20	476	$ 3009	$ 11552	27	170
6022	17	46600	3700	7920	8697	74410	258	..	..	.....	.....	25	464	3300	12255	23	202

STATISTICAL TABLE No. 1—MIAMI DISTRICT

60	1	$ 1000	$ 300	$ 1000	$ 28	.....	.....	..	..	.....	.....	1	23	6	34	...	...
..	1	1000	600	500	91	$ 1500	.....	..	..	.....	.....	...	...	37	128	1	...
00	1	2000	500	.....	250	3000	$ 22	..	..	.....	.....	...	...	.....	272	4	12
00	1	3000	.....	.....	469	7800	99	..	..	.....	.....	1	21	136	704	...	...
..	1	2000	.....	250	50	1500	11	..	..	.....	.....	1	8	5	66	1	...
00	1	1000	375	1000	.....	500	.....	..	..	.....	.....	...	...	.....	.....	...	81
..	1	3500	400	2000	600	2000	34	..	..	.....	.....	1	34	550	1184	1	10
..	1	1500	594	.....	1781	2900	39	..	..	.....	.....	1	13	14	1834	2	6
00	...	.....	.....	.....	250	1000	8	..	..	.....	.....	...	...	.....	258	...	...
..	1	6000	.....	400	443	.....	.....	..	..	.....	.....	1	40	324	767	1	3
45	1	1000	.....	.....	1199	2000	18	..	..	.....	.....	1	12	58	1275	...	...
..	...	.....	.....	4200	.....	.....	.....	1	..	$1000	.....	...	...	.....	.....	...	...
..	1	1500	.....	.....	390	.....	.....	..	..	.....	.....	1	6	3	393	1	2
..	1	1500	.....	100	330	1000	10	..	..	.....	.....	...	...	.....	340	...	4
..	...	.....	.....	.....	.....	.....	.....	..	..	.....	.....	...	...	.....	.....	...	...
00	1	12500	3000	.....	21000	29500	325	..	..	.....	.....	2	110	1000	22325	10	23
00	1	1500	.....	.....	.....	900	9	..	..	.....	.....	...	...	.....	9	...	...
00	...	.....	.....	.....	245	2500	16	..	..	.....	.....	...	...	.....	261	4	11
00	...	.....	.....	.....	275	800	8	..	..	.....	.....	...	...	.....	283	2	4
00	1	2300	.....	.....	3153	8200	.....	..	..	.....	.....	1	44	418	3571	2	20
..	1	500	.....	200	241	.....	.....	..	..	.....	.....	1	15	35	276	1	8
65	1	500	160	.....	550	1500	15	..	..	.....	.....	1	23	120	685	1	6
..	1	1500	.....	150	.....	.....	65	1	..	4600	$2400	1	56	418	483	1	16
..	1	1500	150	300	178	3000	25	..	..	.....	.....	1	...	145	348	2	6
00	1	4000	950	.....	2105	7500	55	..	..	.....	.....	1	40	304	2464	3	38
70	20	$ 49300	$ 7029	$10100	$33628	$ 77100	$ 759	2	..	$5600	$2400	16	445	$ 3573	$ 37960	37	250
12	20	38900	3292	3480	34263	43800	414	..	..	.....	.....	15	415	4341	39018	45	251

STATISTICAL TABLE No. 1—OCALA DISTRICT

	CHARGES	Membership							Church		
		Local Preachers	Additions on Profession of Faith	Additions by Certificate and Otherwise	Removals by Death and Otherwise	Present Total Membership	Adults Baptized	Infants Baptized	No. of Churches in Charge	No. of Church Buildings	
1	Brooksville	...	5	43	27	345	2	...	2	2	$
2	Bushnell	2	59	5	6	263	39	5	4	3	
3	Clearwater	5	6	18	104	252	4	4	1	1	
4	Coleman	...	8	18	8	224	6	14	4	3	
5	Crystal River	...	4	9	8	126	2	...	5	4	
6	Dade City	...	....	10	15	253	....	4	3	3	
7	Dunedin	...	4	3	8	193	3	2	4	2	
8	Dunnellon	...	1	....	48	241	....	...	4	4	
9	Gulfport	...	8	10	2	150	....	8	4	3	
10	Iverness	...	1	5	10	304	....	...	5	5	
11	Keystone	...	10	11	...	68	16	...	3	2	
12	Largo	...	10	7	19	205	3	3	2	2	
13	Ocala	...	49	43	58	477	30	11	1	1	
14	Plant City	5	14	70	40	534	7	2	1	1	
15	Safety Harbor	1	1	9	8	148	....	...	2	2	
16	Spring Lake	...	8	3	5	138	8	1	4	4	
17	St. Petersburg	1	31	70	122	596	16	19	1	1	
18	Sutherland	9	13	28	14	152	6	...	1	...	.
19	Tarpon Springs	1	6	8	18	153	6	7	4	4	
20	Trilby	...	60	30	49	276	18	14	6	6	
21	Wildwood	2	4	13	14	246	2	1	4	3	
	Total	26	302	413	593	5344	168	95	65	56	$
	Total last year	22	374	351	771	5294	265	87	61	55	

STATISTICAL TABLE No. 1—ORLANDO DISTRICT

1	Altoona Circuit	1	...	8	6	175	....	3	6	3	$
2	Apopka Circuit	2	9	11	8	157	....	...	5	4	
3	Crescent City Circuit	...	4	5	5	114	2	...	3	2	
4	Enterprise Circuit	2	....	2	50	99	9	...	4	1	
5	Frostproof and Lake Wales	...	14	86	10	194	6	1	3	2	
6	Haines City	...	18	9	21	83	....	...	3	1	
7	Hawthorne Circuit	...	9	8	4	293	....	8	5	5	
8	Interlachen Circuit	1	2	13	3	71	1	...	4	5	
9	Kissimmee	1	62	38	31	423	39	8	1	1	
10	Leesburg	2	18	25	6	195	13	...	1	1	
11	Maitland Circuit	...	....	4	2	133	....	...	5	4	
12	Okeechobee	...	12	33	....	52	7	...	4	3	
13	Orlando	2	30	47	39	920	15	7	1	1	
14	Oviedo and Geneva	...	8	7	24	172	5	4	2	2	
15	Palatka	2	4	25	29	336	3	...	1	1	
16	Rodman and Mission	...	....	....	2	112	....	...	2	1	
17	Seville Circuit	1	3	3	2	146	3	...	4	4	
18	Shingle Creek Circuit	...	4	....	1	33	4	...	1	1	
19	Umatilla and Tavares	..	60	40	7	277	41	2	2	1	
20	Webster	2	22	157	25	331	6	1	5	5	
21	Welaka Circuit	1	1	7	1	51	....	1	6	6	
22	Winter Garden Circuit	1	11	16	14	204	6	2	4	3	
23	Winter Haven	...	25	25	62	180	25	9	1	1	
	Total	17	316	569	352	4751	185	46	73	58	$
	Total last year	21	411	559	353	4282	179	55	67	50	

STATISTICAL TABLE No. 1—OCALA DISTRICT

Church Property						Insurance						Woman's Work				Church Papers Taken	
	No. of Parsonages	Value	Indebtedness	Value of Other Church Property	Expended for Churches and Parsonages	Insurance Carried	Premiums Paid	Churches Damaged or Destroyed	Parsonages Dam'g'd or Destroy'd	Amount of Damage	Loss Collected	No. of Societies	Members	Money Collected	Total for Table 1.	General Organ	Conference Organ
.	1	$ 1500	.....	.....	$ 84	$ 2500	$ 53	..	..	.....	.....	1	25	$ 130	$ 267	2	24
.	1	800	.....	.....	5	.....	.....	..	..	.....	.....	...	....	55	60	1	6
7	1	3000	.....	$ 1800	559	2000	.....	..	..	.....	.....	2	71	559	1118	...	29
.	1	2500	.....	.....	100	2500	20	..	..	.....	.....	1	14.	50	170	...	....
.	...	.....	.....	.....	.....	500	10	..	..	.....	.....	...	....	.....	10	1	5
.	1	2000	.....	200	510	4000	26	..	..	.....	.....	3	53	210	746	1	24
.	...	.....	.....	375	275	1000	.....	..	..	.....	.....	1	5	11	286	2	8
5	1	1000	.....	280	102	1500	37	..	..	.....	.....	...	....	.....	139	...	5
0	1	1200	.....	2000	310	500	.....	..	..	.....	.....	1	17	38	348	1	3
.	1	1800	.....	.....	146	600	5	..	..	.....	.....	...	....	167	318	1	14
.	...	.....	.....	.....	.....	.....	.....	..	..	.....	.....	...	....	.....	.....	...	....
0	1	2800	$ 400	.....	2060	.....	.....	..	..	.....	.....	2	34	152	2212	2	20
.	1	6000	.....	.....	117	8500	.....	..	..	.....	.....	1	63	590	707	8	43
.	1	2500	.....	.....	693	3850	61	..	..	.....	.....	1	31	240	994	3	4
.	...	.....	.....	.....	.....	1500	15	..	..	.....	.....	2	35	.....	15	...	13
.	1	2000	300	.....	235	.....	.....	..	..	.....	.....	...	....	.....	235	...	....
0	2	15000	7490	3000	5418	17000	39	..	..	.....	.....	1	75	834	6291	4	33
.	1	3000	.....	250	133	1500	9	..	..	.....	.....	1	23	256	398	5	25
0	1	1000	100	.....	225	6000	140	..	..	.....	.....	2	36	120	485	1	14
9	1	300	.....	.....	120	500	.....	..	..	.....	.....	1	10	4	124	...	5
.	2	1500	600	.....	150	.....	.....	..	..	.....	.....	2	21	45	195	2	13
4	19	$ 47900	$ 8890	$ 7905	$11242	$ 53950	$ 415	..	..	.....	.....	22	533	$ 3461	$ 15118	34	288
8	17	48500	8956	6582	12033	52450	287	..	..	.....	.....	19	506	3646	15966	34	341

STATISTICAL TABLE No. 1—ORLANDO DISTRICT

.	1	$ 500	.....	$ 1000	.....	$ 1000	$ 19	..	..	.....	.....	...	....	.....	$ 19	1	1
.	1	600	.....	100	$ 186	.....	.....	..	..	.....	.....	1	16	$ 87	273	...	....
.	1	1000	.....	.....	156	1500	.....	..	..	.....	.....	1	17	7	163	1	7
.	...	.....	.....	.....	15	.....	.....	..	..	.....	.....	1	9	75	90	3	7
6	...	.....	.....	400	4606	3500	60	1	..	$ 198	$ 198	3	30	188	4854	3	7
.	1	1500	.....	.....	135	.....	.....	..	..	.....	.....	...	....	.....	135	1	2
.	1	3000	$ 800	.....	200	1500	.....	..	..	.....	.....	1	25	300	500	4	50
3	1	1500	.....	.....	1643	1500	10	..	..	.....	.....	...	....	.....	1653	1	6
0	...	.....	.....	.....	700	10000	.....	..	..	.....	.....	1	41	196	896	3	55
.	1	3000	.....	.....	153	2700	.....	..	..	.....	.....	1	23	134	287	3	18
.	1	1000	.....	.....	.....	.....	.....	..	..	.....	.....	...	....	.....	.....	...	....
0	...	.....	.....	.....	350	500	13	..	..	.....	.....	1	20	268	631	...	....
0	1	6500	.....	.....	4044	20000	37	..	..	.....	.....	2	140	2205	6286	5	40
.	1	1000	.....	.....	22	1500	12	..	..	.....	.....	1	8	15	49	2	24
.	1	7000	2000	.....	10	5750	20	..	..	.....	.....	1	50	282	312	...	....
.	...	.....	.....	.....	100	.....	.....	..	..	.....	.....	...	....	.....	100	2	9
.	...	.....	.....	200	100	.....	.....	..	..	.....	.....	1	12	15	115	...	14
.	...	.....	.....	.....	.....	.....	.....	..	..	.....	.....	...	....	.....	.....	...	....
.	1	2500	250	.....	103	2500	16	..	..	.....	.....	1	27	161	280	2	23
.	1	1500	.....	.....	600	.....	.....	..	..	.....	.....	2	31	30	630	4	21
0	1	400	.....	100	.....	600	.....	..	..	.....	.....	...	....	.....	.....	1	3
.	...	.....	.....	.....	436	.....	.....	..	..	.....	.....	...	....	.....	436	4	14
0	1	3000	2000	2500	700	10000	.....	..	..	.....	.....	1	49	198	898	4	24
4	15	$ 34000	$ 5050	$ 4300	$14259	$ 62550	$ 187	1	..	$ 198	$ 198	19	498	$ 4161	$ 18607	44	325
2	14	37950	5700	10625	11078	62750	268	1	..	12	.....	16	334	4639	15985	50	481

STATISTICAL TABLE No. 1—TALLAHASSEE DISTRICT

	CHARGES	Membership							Church P		
		Local Preachers	Additions on Profession of Faith	Additions by Certificate and Otherwise	Removals by Death and Otherwise	Present Total Membership	Adults Baptized	Infants Baptized	No. of Churches in Charge	No. of Church Buildings	Value
1	Apalachicola	2	12	13	8	294	4	9	1	1	$
2	Ancilla and Greenville	2	17	11	27	316	8	7	6	6	
3	Bristol Circuit	1	13	35	4	261	4	4	7	6	
4	Chattahoochee and Mt. Pleasant	...	39	11	24	202	28	2	2	2	
5	Fenholloway and Springdale	...	....	11	3	212	....	1	4	4	
6	Greensboro Circuit	1	18	8	7	415	16	41	5	5	
7	Havana and Carrabelle	2	2	18	13	190	....	2	2	2	
8	Hinson Circuit	...	11	4	24	250	6	...	3	3	
9	Leon Circuit	1	3	8	9	331	2	4	6	6	
10	Lafayette Circuit	...	14	....	2	65	8	8	3	2	
11	Madison	1	4	28	20	258	4	1	2	1	
12	Madison Circuit	1	30	10	28	534	12	9	4	4	
13	Mayo Circuit	1	14	26	17	354	7	15	4	4	
14	Midway Circuit	1	10	20	8	196	3	...	9	4	
15	Monticello	...	11	7	5	273	2	5	1	1	1
16	Perry	...	10	35	40	230	8	8	1	1	
17	Quincy	...	12	6	...	279	3	6	1	2	1
18	Sopchoppy Circuit	...	12	5	2	250	10	17	7	6	
19	Tallahassee	3	60	52	62	641	29	8	1	2	3
20	Waukeenah	...	4	5	19	264	2	3	6	6	
21	West Madison	1		7	4	254	....	...	4	4	
	Total	17	296	320	326	6089	156	150	79	72	$ 13
	Total last year	16	399	476	335	6007	220	183	78	75	10

STATISTICAL TABLE No. 1—TAMPA DISTRICT

1	Bloomingdale Circuit	...	4	8	...	132	....	2	4	3	$
2	Bradentown	...	107	19	15	526	33	1	1	2	
3	Manatee	...	5	13	13	240	2	2	1	1	
4	Miakka Circuit	5	13	57	48	141	5	3	5	3	
5	Palmetto	1	3	27	23	189	3	1	1	1	
6.	Parrish	...	4	10	8	76	1	...	1	1	
7	Oneco Circuit	2	13	26	28	295	10	9	6	4	
8	Sarasota	1	7	14	7	173	....	...	1	1	1
9	Seffner Circuit	1	3	2	2	310	1	...	5	4	
	Tampa—										
10	First Church	2	59	75	75	709	25	16	1	1	4
11	Hyde Park	...	31	81	27	630	19	7	1	1	4
12	Tampa Heights	...	52	75	73	802	37	15	1	1	4
13	Gary and Oak Park	...	6	17	9	220	2	...	2	1	
14	Port Tampa City	...	24	3	18	87	13	...	1	1	
16	Selma Avenue and Oak Grove	1	24	15	5	238	10	5	3	3	
16	Highland and City Mission	...	21	25	22	144	7	5	1	1	
17	Wimauma	...	12	8	1	67	12	3	1	1	
	Total	13	388	475	374	4979	180	69	36	30	$ 18
	Total last year	16	326	381	445	4465	211	80	36	33	20

STATISTICAL TABLE No. 1—TALLAHASSEE DISTRICT

Church Property					Insurance						Woman's W'rk				Church Papers Taken	
No. of Parsonages	Value	Indebtedness	Value of Other Church Property	Expended for Churches and Parsonages	Insurance Carried	Premiums Paid	Churches Damaged or Destroyed	Parsonages Dam'g'd or Destroy'd	Amount of Damage	Loss Collected	No. of Societies	Members	Money Collected	Total for Table 1.	General Organ	Conference Organ
1	$ 3500	$ 800	$ 750	$ 400	$ 6500	$ 35	..	..	.....	.....	1	15	$ 6	$ 441	1	12
1	700	.....	.....	125	.....	.....	..	..	.....	.....	...	...	.....	125	...	12
..	.....	.....	175	118	1500	.....	1	..	$ 400	.....	...	...	.....	118	1	18
1	1000	.....	400	185	.....	.....	..	..	.....	.....	1	20	231	416	2	16
1	800	.....	.....	200	1000	.....	..	..	.....	.....	...	...	.....	200	1	7
1	800	.....	.....	49	1250	.....	..	..	.....	.....	...	...	.....	49	...	12
2	3000	.....	.....	.....	.....	.....	..	..	.....	.....	2	25	49	49	2	7
1	1400	.....	300	395	1500	.....	..	..	.....	.....	1	15	56	451	2	21
2	1800	.....	.....	104	.....	.....	..	..	.....	.....	3	26	63	167	1	35
1	200	.....	100	.....	.....	.....	..	..	.....	.....	...	...	.....	.....	1	2
1	3000	.....	.....	150	7000	.....	..	..	.....	.....	3	68	420	570	1	36
1	1000	.....	500	62	600	.....	..	..	.....	.....	1	12.	27	89	2	25
1	2000	.....	.....	13	1000	7	..	..	.....	.....	1	26	100	120	1	15
1	500	.....	.....	.....	.....	.....	..	..	.....	.....	...	...	.....	.....	1	5
1	3000	.....	50	782	7500	45	..	..	.....	.....	1	56	265	1092	9	35
1	1200	.....	1800	532	.....	.....	..	..	.....	.....	3	62	119	651	7	45
1	5000	.....	.....	.....	7000	25	..	..	.....	.....	1	56	368	393	9	35
2	1000	.....	.....	150	.....	.....	..	..	.....	.....	...	...	.....	150	...	16
2	8000	.....	.....	460	8800	73	..	..	.....	.....	1	124	1087	1620	7	51
1	1200	.....	185	15	200	.....	..	..	.....	.....	...	...	.....	15	...	....
1	1200	.....	.....	75	450	.....	..	..	.....	.....	...	...	.....	75	...	26
24	$ 40300	$ 800	$ 4260	$ 3815	$ 43500	$ 185	1	..	$ 400	.....	19	505	$ 2791	$ 6791	48	401
24	41200	1125	1875	5361	48650	323	..	1	500	.....	21	506	2718	8402	57	480

STATISTICAL TABLE No. 1—TAMPA DISTRICT

1	$ 800	.....	$ 2000	$ 10	.....	.....	..	..	.....	.....		...	.....	$ 10	...	....
1	3500	.....	600	367	$ 4000	.....	..	..	.....	.....	2	109	$ 572	939	2	22
1	3500	.....	.....	143	3100	.....	..	..	.....	.....	1	21	123	266	6	29
1	700	.....	500		.....	.....	..	..	.....	.....	...	...	.....	.....	3	14
1	4000	.....	.....	120	3250	.....	..	..	.....	.....	1	19	.....	120	1	10
1	1000	.....	.....	35	500	$ 4	..	..	.....	.....	1	13	39	78	2	6
..	.....	.....	150	230	1800	43	1	..	$ 50	$ 50	3	23	45	318	3	20
1	3000	.....	.....	500	6200	.....	..	..	.....	.....	1	30	270	770	4	14
1	1200	$ 100	.....	100	.....	.....	..	..	.....	.....	...	...	.....	100	2	15
1	5000	.....	25000	133	7500	52	..	..	.....	.....	2	117	1118	1303	7	56
1	10000	.....	.....	250	24000	.....	..	..	.....	.....	1	89	830	1080	10	30
1	5000	2000	.....	2200	7000	.....	..	..	.....	.....	1	61	666	2866	2	60
1	2100	.....	.....	132	2000	.....	..	..	.....	.....	1	16	23	155	1	1
..	.....	.....	500	10	1500	16	..	..	.....	.....	1	24	410	436	...	13
..	.....	.....	.....	381	1000	30	..	..	.....	.....	2	17	15	426	...	....
..	.....	.....	.....	513	2000	32	..	..	.....	.....	...	...	.....	545	2	7
..	.....	.....	250	250	1500	.....	..	..	.....	.....	1	10	.....	250	1	5
12	$ 39800	$ 2100	$29000	$ 5374	$ 65350	$ 177	1	..	$ 50	$ 50	18	549	$ 4111	$ 9662	46	308
14	35900	178	5600	10657	69850	411	1	..	.....	5	17	558	4082	15150	43	395

STATISTICAL TABLE No. 1—FLORIDA LATIN DISTRICT

	CHARGES	Membership							Church		
		Local Preachers	Additions on Profession of Faith	Additions by Certificate and Otherwise	Removals by Death and Otherwise	Present Total Membership	Adults Baptized	Infants Baptized	No. of Churches in Charge	No. of Church Buildings	
	Tampa—										
1	San Mateo	1	7	5	4	55	13	10	1	1	$
2	San Marcos	...	...	...		...	...	...	...	...	..
3	San Lucas and San Juan	...	21	21	....	42	6	10	2	2	
	Italian Mission—										
4	San Pedro	2	1	6	2	30	1	14	1	1	
5	Key West—La Trinidid and El Salvador	2	35	19	....	85	4	19	2	1	
	Total	5	64	51	6	212	24	53	6	6	$
	Total last year	5	84	34	59	350	10	101	6	6	

STATISTICAL TABLE No. 1—RECAPITULATION

1	Bartow	14	375	362	499	4910	175	102	43	33	$
2	Gainesville	7	317	358	306	5997	205	91	70	67	
3	Jacksonville	22	349	561	349	4497	170	127	48	41	
4	Miami	16	399	356	270	4608	161	186	44	37	
5	Ocala	26	302	413	593	5344	168	95	65	56	
6	Orlando	17	316	569	352	4751	185	46	73	58	
7	Tallahassee	17	296	320	326	6089	156	150	79	72	
8	Tampa	13	388	475	374	4979	180	69	36	30	
9	Latin	5	64	51	6	212	24	53	6	6	
	Total	137	2806	3465	3075	41387	1424	919	464	400	$1

STATISTICAL TABLE No. 1—FLORIDA LATIN DISTRICT

Church Property					Insurance						Woman's W'rk			Total for Table 1.	Church Papers Taken	
No. of Parsonages	Value	Indebtedness	Value of Other Church Property	Expended for Churches and Parsonages	Insurance Carried	Premiums Paid	Churches Damaged or Destroyed	Parsonages Dam'g'd or Destroy'd	Amount of Damage	Loss Collected	No. of Societies	Members	Money Collected		General Organ	Conference Organ
1	$ 700	.....	.....	.....	.....	.....	..	..	.....	.....	...	31	$ 11	$ 11	1	1
...	.....	.....	.....	.....	.....	.....	..	..	.....	.....	1	4	15	15	...	....
1	1000	.....	.....	.....	.....	.....	..	..	.....	.....	1	17	.....	.....	1	1
1	3000	.....	$ 6000	$ 120	.....	.....	..	..	.....	.....	...	....	.....	120	...	....
...	.....	.....	.....	.....	.....	.....	..	..	.....	.....	...	....	.....	.....	...	1
3	$ 4700	.....	$ 6000	$ 120	.....	.....	..	..	.....	.....	3	52	26	$ 146	2	3
5	13300	.....	21000	.....	.....	.....	..	..	.....	.....	3	38	113	113	5	28

STATISTICAL TABLE No. 1—RECAPITULATION

9	16	$ 44100	$ 5940	$ 4850	$ 6366	$ 51050	$ 293	..	..	.....	.....	15	592	$ 4599	$ 11258	38	408
5	24	51400	950	4800	8236	63900	560	..	3	$ 521	$ 456	28	636	2744	11535	37	468
0	18	53200	4490	6075	8206	74250	337	..	..	.....	.....	20	476	3009	11552	27	170
0	20	49300	7029	10100	33628	77100	759	2	..	5600	2400	16	445	3573	37960	37	250
4	19	47900	8890	7905	11242	53950	415	..	..	.....	.....	22	533	3461	15118	34	288
4	15	34000	5050	4300	14259	62550	187	1	..	198	198	19	498	4161	18607	44	325
0	24	40300	800	4260	3815	43500	185	1	..	400	.....	19	505	2791	6791	...	401
0	12	39800	2100	29000	5374	65350	177	..	..	.....	.....	18	549	4111	9662	46	308
0	3	4700	.....	6000	120	.....	.....	..	..	50	50	3	52	26	146	2	3
2	151	$374700	$ 35249	$77290	$91246	$491650	$2913	4	3	$6769	$3104	160	4286	$28475	$122629	265	2621

STATISTICAL TABLE No. 2—BARTOW DISTRICT

	CHARGES	Epworth Leagues							Sunday Schools	
		No. Leagues	Members	Missions on Assessment	Missions Special	Anniversary Day	Other Objects	Total from Leagues	No. of Sunday Schools	
1	Alva	1	24	.....	.....	.....	.....	.....	1	
2	Arcadia	2	70	$10	$ 39	.....	$ 59	$ 108	2	
3	Bartow	2	65	.....	58	$ 1	68	127	1	
4	Bartow Circuit	1	20	.....	.....	.....	56	56	3	
5	Boca Grande	1	27	.....	15	.....	63	78	1	
6	Bowling Green	2	38	.....	.....	.....	9	9	1	
7	Dixieland and Myrtle Street	...	.....	.....	.....	.....	.....	.....	2	
8	Fort Green Circuit	...	.....	.....	.....	.....	.....	.....	2	
9	Fort Meade	2	100	.....	.....	.....	35	35	1	
10	Fort Myers	2	70	.....	.....	.....	.....	.....	1	
11	Homeland and Prospect	1	40	.....	.....	.....	15	15	2	
12	Kathleen	2	22	.....	.....	.....	3	3	4	
13	Lakeland	2	127	.....	32	.....	67	99	1	
14	Mulberry	1	30	.....	.....	.....	24	24	1	
15	Nocatee	...	.....	.....	.....	.....	.....	.....	3	
16	Punta Gorda	2	80	.....	52	.....	.....	52	2	
17	Ridgewood Park and La Belle	2	40	.....	.....	.....	12	12	3	
18	Wauchula	2	52	5	.....	.....	.....	5	1	
19	Zolfo	1	30	12	.....	.....	38	50	4	
20	Bermont	...	.....	.....	.....	.....	.....	.....	.....	...
	Total	26	835	$ 27	$ 196	$ 1	$ 449	$ 673	36	
	Total last year	20	645	25	175	4	613	842	41	

STATISTICAL TABLE No. 2—GAINESVILLE DISTRICT

1	Alachua	1	59	.....	.....	.....	$ 27	$ 27	3	
2	Anthony Circuit	2	70	.....	.....	.....	.....	.....	3	
3	Bronson Circuit	2	45	$ 10	.....	.....	.....	10	4	
4	Cedar Keys Circuit	...	.....	.....	.....	.....	.....	.....	3	
5	Citra Circuit	1	17	.....	.....	.....	.....	.....	2	
6	Columbia Circuit	...	.....	.....	.....	.....	.....	.....	4	
7	Fort White Circuit	1	20	.....	.....	.....	.....	.....	4	
8	Gainesville	1	110	.....	$ 10	.....	63	73	2	
9	High Springs Circuit	2	150	.....	.....	.....	175	175	3	
10	Jasper	...	.....	.....	.....	.....	.....	.....	1	
11	Jennings Mission	1	20	.....	.....	.....	.....	.....	1	
12	Lake City	1	20	.....	.....	.....	5	5	1	
13	Live Oak	2	46	.....	.....	.....	19	19	1	
14	Live Oak Circuit	2	75	.....	.....	.....	10	10	5	
15	Melrose and Waldo	1	50	.....	10	.....	108	118	2	
16	Micanojy Circuit	...	.....	.....	.....	.....	.....	.....	5	
17	Reddick Circuit	3	80	.....	.....	.....	.....	.....	3	
18	Rochelle	...	.....	.....	.....	.....	.....	.....	4	
19	Wellborn Circuit	1	12	.....	.....	.....	.....	.....	3	
20	White Springs Circuit	...	.....	.....	.....	.....	.....	.....	4	
21	Williston Circuit	1	.....	.....	.....	.....	.....	.....	3	
	Total	22	774	$ 10	$ 20	.....	$ 407	$ 437	61	
	Total last year	19	763	69	102	$ 3	381	555	56	

STATISTICAL TABLE No. 2—BARTOW DISTRICT

Sunday Schools															
Members in Home Department	Children on Cradle Roll	Training Classes	Wesley Bible Classes	Sunday School Pupils Received into the Church	Missions on Assessment	Missions Special	Children's Day	Sunday School Supplies	Other Objects	Total from Sunday School	Total from Sunday School and Epworth League	Less Amount Elsewhere Reported	Net Total Table No. 2	Total from Table No. 1	Total Tables 1 and 2
....	....	...	1	2	$ 30	.....	$ 5	$ 56	$ 15	$ 106	$ 106	$ 60	$ 146	$ 301	$ 347
38	65	...	6	....	.....	$ 160	16	.....	409	585	693	85	608	1224	1832
....	36	...	6	20	.....	125	23	192	612	952	1079	650	429	1559	1988
....	....	...	3	5	.....	.....	1	36	.....	37	93	.....	93	9	102
10	10	...	1	2	25	.....	4	75	10	114	192	54	138	571	709
8	7	...	5	16	61	.....	4	90	41	196	205	181	24	286	310
....	2	...	...	....	.....	.....	7	72	.....	79	79	.....	79	10	89
....	....	...	...	1	3	.....	1	30	.....	34	34	3	31	.....	31
52	75	1	10	24	106	.....	20	237	81	444	479	106	373	365	738
4	35	1	5	10	181	14	8	230	.....	433	433	225	208	1200	1408
....	....	...	2	12	34	.....	5	69	.....	108	123	34	89	449	538
....	....	...	...	10	74	.....	6	57	.....	137	140	.....	140	25	165
52	40	...	5	19	188	.....	12	275	900	1375	1474	488	986	1228	2214
....	20	...	1	12	.....	.....	3	108	14	125	149	.....	149	268	417
37	51	1	2	7	49	.....	9	170	.....	228	228	.....	228	305	533
....	....	...	...	....	.....	32	8	.....	112	152	204	.....	204	976	1180
....	....	...	1	....	10	.....	1	75	21	107	119	32	87	95	182
....	....	1	4	8	42	.....	4	133	.....	179	184	5	179	1440	1619
....	7	...	2	27	28	5	10	101	11	155	205	39	166	620	786
....	....	...	...	....	.....	.....	.....	.....	.....	.....	.....	.....	.....	327	327
201	348	4	54	175	$ 831	$ 326	$ 147	$ 2016	$ 2226	$ 5546	$ 6219	$ 1962	$ 4257	$ 11258	$ 15515
144	356	4	45	213	755	370	157	2180	1891	4920	5453	2377	3056	10810	14603

STATISTICAL TABLE No. 2—GAINESVILLE DISTRICT

....	....	...	2	....	$ 25	.....	$ 12	$ 140	$ 60	$ 237	$ 264	.....	$ 264	$ 3666	$ 3930
18	17	1	4	6	16	.....	2	84	15	117	117	.....	117	140	257
....	....	...	4	9	42	.....	8	50	10	110	120	$ 10	110	125	235
....	....	...	3	....	40	.....	.....	65	21	126	126	65	61	120	181
....	....	1	...	....	47	$ 13	4	17	27	108	108	74	34	152	186
....	....	...	...	11	8	.....	12	25	8	53	53	16	37	36	73
....	....	...	...	8	.....	.....	.....	25	.....	25	25	.....	25	.....	25
27	22	1	5	44	117	.....	.....	171	339	627	700	288	412	1371	1783
4	42	...	3	8	24	7	1	102	16	150	325	135	190	996	1186
....	....	...	...	8	20	.....	5	70	.....	95	95	20	75	457	532
....	....	...	1	2	.....	.....	2	24	.....	26	26	.....	26	305	331
....	30	...	1	2	42	.....	4	109	111	266	271	42	229	1821	2050
....	....	...	...	16	33	.....	.....	96	68	197	216	33	183	200	383
....	....	1	...	12	.....	.....	.....	50	6	56	66	.....	66	250	316
20	31	...	1	8	17	.....	.....	110	27	154	272	7	265	296	561
....	....	...	...	11	19	.....	7	100	36	162	162	55	107	338	445
....	35	...	3	98	16	.....	4	62	14	96	96	30	66	248	314
....	....	...	...	....	6	.....	.....	20	.....	26	26	.....	26	162	188
....	....	...	1	15	.....	4	22	35	.....	61	61	4	57	96	153
....	....	1	1	8	29	.....	.....	50	12	91	91	41	50	388	438
....	....	...	2	....	34	14	7	83	56	194	194	.....	194	368	562
69	177	5	31	266	$ 535	$ 38	$ 90	$ 1488	$ 826	$ 2977	$ 3414	$ 820	$ 2594	$ 11535	$ 14129
147	123	16	24	167	480	187	90	1331	418	2506	3061	505	2556	8239	10795

STATISTICAL TABLE No. 2—JACKSONVILLE DISTRICT

	CHARGES	Epworth Leagues							Sun Schoo
		No. Leagues	Members	Missions on Assessment	Missions Special	Anniversary Day	Other Objects	Total from Leagues	No. of Sunday Schools
1	Bryceville and Hilliard	1	25						3
2	Callahan	2	42				$ 5	$ 5	4
3	Fernandina	1	31				9	9	1
4	Green Cove Springs	1	32		$ 1		4	5	1
	Jacksonville—								
5	First Church	1	37		$ 15		45	60	1
6	Logan Memorial and Parker Street	2	50						2
7	Springfield	2	50				28	28	1
8	St. Mathews and Brinkley								2
9	Riverside Park	1	17	$ 50		$ 2	26	78	1
10	Marvin	1	24	1			3	4	1
11	Phoenix Park	1	35						1
12	Wesley Memorial	2	53	12			143	155	1
13	Jacksonville Circuit	1						1	5
14	Lake Butler								2
15	Lawtey								2
16	McClenny	2	50			1	7	8	2
17	Middlebury and Mandarin	4	88		6		49	55	3
18	New Augustine								3
19	South Jacksonville	1	15				3	3	1
20	St. Augustine	1	12				10	10	1
21	Starke and Hampton								2
	Total	24	561	$ 63	$ 22	$ 3	$ 332	$ 421	40
	Total last year	17	495	15	14	3	167	199	43

STATISTICAL TABLE No. 2—MIAMI DISTRICT

1	Brunnell								1
2	Cocoa and City Point								1
3	Dania and Boynton	1	110			10	$ 12	$ 22	2
4	DeLand	1	30		$ 19		61	80	1
5	Delray								1
6	Fort Lauderdale	1	20						1
7	Fort Pierce								1
8	Hastings	3	55				10	10	2
9	Homestead and Princeton	2	20						2
	Key West—								
10	First Church	2	40	$ 3			12	15	1
11	Fleming Street	1	50		12	19		31	1
12	Memorial	1	58				18	18	1
13	Kingston and Port Orange	1	15				3	3	2
14	Lemon City								2
15	Marathon								2
	Miami—								
16	Trinity	2	140		45	5		50	1
17	South Side and Buena Vista								2
18	New Smyrna	1	16				5	5	1
19	Ojus and Deerfield	1	35				15	15	3
20	Sanford	1	95				25	25	2
21	Sebastian	1	15				13	13	2
22	Silver Palm and Peters	1							2
23	Stuart and Jensen	2	80	20			44	64	1
24	Titusville	1	23						1
25	Volusia and DuPont								
26	West Palm Beach	1	91		10		125	135	1
	Total	24	893	$ 23	$ 86	$ 34	$ 343	$ 486	37
	Total last year	21	857	73	42	17	693	825	31

STATISTICAL TABLE No. 2—JACKSONVILLE DISTRICT

Sunday Schools															
Members in Home Department	Children on Cradle Roll	Training Classes	Wesley Bible Classes	Sunday School Pupils Received into the Church	Missions on Assessment	Missions Special	Children's Day	Sunday School Supplies	Other Objects	Total from Sunday School	Total from Sunday School and Epworth League	Less Amount Elsewhere Reported	Net Total Table No. 2	Total from Table No. 1	Total Tables 1 and 2
...	...	...	...	...	...	...	$ 3	$ 30	...	$ 33	$ 33	...	$ 33	...	$ 33
...	...	...	...	...	$ 26	...	3	40	$ 37	106	111	$ 63	48	$ 69	117
...	...	...	...	12	25	...	...	44	33	102	111	...	111	532	643
...	...	...	1	1	...	$ 16	2	26	16	60	65	17	48	37	85
64	32	...	10	28	564	65	8	221	317	1175	1235	579	656	3437	4093
25	22	...	2	4	25	...	2	54	...	81	81	...	81	330	411
25	22	1	11	89	123	...	8	206	240	577	605	259	346	1455	1801
...	...	...	...	...	5	...	...	100	...	105	105	...	105	100	205
...	...	...	3	2	50	...	3	95	56	204	282	100	182	1851	2033
...	32	...	4	6	30	...	3	78	23	134	138	54	84	54	138
...	15	...	2	5	36	10	3	69	...	118	118	48	70	145	215
...	31	1	2	9	26	...	...	93	103	222	377	...	377	891	1268
...	...	...	...	15	...	...	...	148	...	148	149	...	149	100	249
...	...	1	...	4	...	14	...	64	18	96	96	14	82	247	329
...	...	...	...	2	...	...	...	32	4	36	36	...	36	91	127
...	...	1	...	4	...	...	2	32	112	146	154	...	154	1424	1578
...	...	...	...	11	...	7	...	50	33	90	145	...	145	80	225
...	...	...	...	8	...	...	...	35	2	37	37	2	35	68	103
...	7	...	2	...	15	...	3	55	...	73	76	15	61	96	157
...	...	...	3	4	...	...	...	52	163	215	226	...	225	325	550
...	...	...	2	2	34	...	...	...	...	34	34	...	34	220	254
89	139	4	42	206	$ 959	$ 112	$ 40	$ 1524	$ 1157	$ 3792	$ 4213	$ 1151	$ 3062	$ 11552	$ 14614
51	160	2	46	122	574	83	47	1919	1186	3809	4008	607	3401	12255	15656

STATISTICAL TABLE No. 2—MIAMI DISTRICT

...	15	...	2	10	$ 7	...	$ 3	$ 29	$ 3	$ 42	$ 42	$ 7	$ 35	$ 34	$ 69
...	...	...	2	...	11	...	4	31	...	46	46	...	46	128	174
...	20	2	6	18	30	...	15	75	6	126	148	...	148	272	420
18	12	...	4	6	50	...	4	150	15	219	299	...	299	704	1003
...	16	2	1	6	16	...	...	47	10	73	73	26	47	66	113
...	...	...	2	...	...	...	...	75	25	100	100	...	100	...	100
27	31	...	7	...	...	$ 35	7	75	90	207	207	...	207	1184	1391
...	5	...	...	14	...	...	...	155	103	258	268	103	165	1834	1999
...	...	...	2	...	...	...	...	100	...	100	100	...	100	258	358
40	41	1	2	44	96	...	10	99	71	276	291	128	163	767	930
...	75	...	1	58	71	8	...	98	150	327	358	...	358	1275	1633
...	...	...	...	4	38	...	3	45	...	86	104	51	53	...	53
...	...	...	1	2	...	...	3	85	25	113	116	...	116	393	509
...	35	...	2	1	20	...	4	54	25	103	103	45	58	340	398
...	...	...	...	...	...	...	...	10	...	10	10	...	10	...	10
...	50	...	2	40	150	...	10	200	100	460	510	150	360	22325	22685
...	...	...	2	4	...	...	...	50	25	75	75	...	75	9	84
6	10	...	1	15	...	...	...	56	20	76	81	...	81	261	342
...	...	...	3	6	...	...	5	95	28	128	143	...	143	283	426
...	40	1	6	4	106	...	14	253	849	1222	1247	106	1141	3571	4712
...	6	...	1	11	10	...	7	97	51	165	178	52	126	276	402
...	8	1	1	...	...	...	...	80	20	100	100	...	100	685	785
...	14	...	2	...	34	...	4	125	31	194	258	34	224	483	707
...	18	...	1	25	18	...	5	43	60	126	126	68	58	348	406
...	...	...	...	...	...	...	...	...	...	...	...	...	...	...	...
40	29	...	4	6	378	...	...	120	27	525	660	378	282	2464	2746
31	425	7	55	274	$1035	$ 43	$ 98	$ 2247	$ 1734	$ 5157	$ 5643	$ 1148	$ 4495	$ 37960	$ 42455
64	259	5	33	101	544	98	67	1713	1169	3591	4416	721	3695	39018	42713

STATISTICAL TABLE No. 2—OCALA DISTRICT

	CHARGES	Epworth Leagues							S Sch
		No. Leagues	Members	Missions on Assessment	Missions Special	Anniversary Day	Other Objects	Total from Leagues	No. of Sunday Schools
1	Brooksville	1	65	$ 2	$ 10	.....	$ 50	$ 62	2
2	Bushnell	...	.....	.....	.....	.....	.....	.....	4
3	Clearwater	1	25	.....	1	.....	3	4	1
4	Coleman	1	24	.....	.....	.....	.....	.....	3
5	Crystal River	...	.....	.....	.....	.....	.....	.....	3
6	Dade City	1	17	.....	.....	.....	.....	.....	2
7	Dunedin	1	30	.....	30	.....	25	55	5
8	Dunnellon	...	.....	.....	.....	.....	.....	.....	5
9	Gulfport	1	100	.....	10	$ 7	50	67	4
10	Inverness	...	.....	.....	.....	.....	.....	.....	5
11	Keystone	1	12	.....	.....	.....	.....	.....	1
12	Largo	2	85	.....	10	.....	73	83	2
13	Ocala	2	102	.....	55	.....	83	138	1
14	Plant City	1	300	.....	45	.....	81	126	1
15	Safety Harbor	1	20	.....	.....	.....	.....	.....	2
16	Spring Lake	1	35	.....	.....	.....	.....	.....	4
17	St. Petersburg	2	122	.....	100	9	183	292	1
18	Sutherland	1	143	.....	50	.....	22	72	2
19	Tarpon Springs	2	98	12	8	.....	185	205	4
20	Trilby	2	73	3	10	.....	20	32	6
21	Wildwood	1	11	.....	.....	.....	6	6	4
	Total	22	1262	$ 17	$ 329	$ 16	$ 781	$1143	62
	Total last year	26	909	60	260	5	719	1044	61

STATISTICAL TABLE No. 2—ORLANDO DISTRICT

1	Altoona Circuit	...	.....	.....	.....	.....	.....	.....	6
2	Apopka Circuit	...	.....	.....	.....	.....	.....	.....	3
3	Crescent City Circuit	1	28	.....	.....	.....	.....	.....	2
4	Enterprise Circuit	2	59	.....	$ 10	.....	$ 53	$ 63	2
5	Frostproof and Lake Wales	1	42	.....	.....	.....	5	5	3
6	Haines City	...	.....	.....	.....	.....	.....	.....	1
7	Hawthorne Circuit	1	140	.....	10	.....	25	35	4
8	Interlachen Circuit	1	20	.....	.....	.....	.....	.....	3
9	Kissimmee	2	96	.....	65	.....	73	138	1
10	Leesburg	1	30	.....	.....	.....	60	60	1
11	Maitland Circuit	...	.....	.....	.....	.....	.....	.....	2
12	Okeechobee	...	.....	.....	.....	.....	.....	.....	4
13	Orlando	2	109	.....	75	.....	50	125	1
14	Oviedo and Geneva	2	28	.....	5	.....	22	27	3
15	Palatka	...	.....	.....	.....	.....	.....	.....	1
16	Rodman and Mission	...	.....	.....	.....	.....	.....	.....	1
17	Seville Circuit	...	.....	.....	.....	.....	.....	.....	2
18	Shingle Creek Circuit	1	17	.....	.....	.....	4	4	1
19	Umatilla and Tavares	1	72	.....	.....	.....	42	42	1
20	Webster	4	75	.....	40	.....	270	310	5
21	Welaka Circuit	...	.....	.....	(	.....	.....	.....	3
22	Winter Garden Circuit	...	.....	.....	.....	.....	.....	.....	3
23	Winter Haven	1	46	.....	15	.....	50	65	1
	Total	20	762	.....	$ 220	.....	$ 654	$ 874	54
	Total last year	23	758	$ 10	163	.....	490	663	48

STATISTICAL TABLE No. 2—OCALA DISTRICT

Sunday Schools															
Members in Home Department	Children on Cradle Roll	Training Classes	Wesley Bible Classes	Sunday School Pupils Received into the Church	Missions on Assessment	Missions Special	Children's Day	Sunday School Supplies	Other Objects	Total from Sunday School	Total from Sunday School and Epworth League	Less Amount Elsewhere Reported	Net Total Table No. 2	Total from Table No. 1	Total Tables 1 and 2
25	17	1	4	4	$ 76	.....	$ 9	$ 236	$ 80	$ 401	$ 463	$ 156	$ 307	$ 267	$ 574
...	....	4	20	....	16	$ 3	.....	30	.....	49	49	.....	49	60	109
50	35	...	7	6	56	6	10	226	.....	298	302	181	121	1118	1239
28	27	...	4	8	89	.....	9	164	100	362	362	238	124	170	294
...	....	...	...	5	.....	.....	.....	39	.....	39	39	.....	39	10	49
...	18	...	5	....	30	5	6	100	30	171	171	11	160	746	906
...	....	...	...	2	33	.....	6	110	83	232	287	32	255	286	541
...	11	...	...	1	14	.....	.....	106	12	132	132	12	120	139	259
...	15	...	2	5	52	.....	7	215	64	338	405	.....	405	348	753
1	....	...	...	....	22	.....	.....	68	11	101	101	33	68	318	386
...	....	...	1	....	.....	.....	.....	30	.....	30	30	.....	30	.....	30
15	49	2	3	5	70	.....	.....	140	59	269	352	125	227	2212	2439
55	52	1	8	41	106	.....	10	279	229	624	762	.....	762	707	1469
109	45	1	7	5	72	.....	6	241	321	640	766	197	569	994	1563
24	....	...	2	....	5	.....	.....	58	15	78	78	5	73	15	88
...	....	...	...	4	4	.....	4	95	.....	103	103	.....	103	235	338
48	58	1	13	29	190	60	12	468	1085	1815	2107	154	1953	6291	8244
12	....	...	4	13	17	34	.....	144	29	224	296	17	279	398	677
...	....	1	4	6	21	3	6	129	145	304	509	.....	509	485	994
...	....	...	6	49	6	2	10	70	16	104	137	.....	137	124	261
...	....	...	7	3	11	.....	7	146	43	207	213	28	185	195	380
367	327	11	97	186	$ 890	$ 113	$ 102	$ 3094	$ 2322	$ 6521	$ 7664	$ 1189	$ 6475	$ 15118	$ 21593
372	279	7	66	188	885	136	98	2843	4135	8097	9141	2066	7075	15966	23041

STATISTICAL TABLE No. 2—ORLANDO DISTRICT

..	....	...	...	....	$ 24	.....	$ 7	$ 65	$ 21	$ 117	$ 117	.....	$ 117	$ 19	$ 136
..	....	...	...	....	16	.....	7	40	.....	63	63	.....	63	273	336
..	....	...	...	....	7	.....	.....	22	.....	29	29	.....	29	163	192
..	8	...	...	9	.....	.....	.....	58	.....	58	121	$ 5	106	90	196
..	....	...	...	4	18	$ 3	2	100	102	225	230	115	115	4854	4969
..	....	...	...	3	.....	.....	.....	33	9	42	42	9	33	135	168
15	....	...	4	9	25	.....	3	140	36	204	239	61	178	500	678
..	....	...	...	....	11	.....	1	23	8	43	43	35	8	1653	1661
25	35	...	7	62	91	12	8	195	106	412	550	111	439	896	1335
7	19	...	6	14	45	.....	10	76	11	142	202	80	122	287	409
..	....	...	...	....	.....	.....	.....	.....	.....	.....	.....	.....	.....	.....	.....
..	15	...	...	10	.....	.....	.....	35	10	45	45	.....	45	631	676
40	52	1	6	33	460	.....	10	250	367	1087	1212	460	752	6286	7038
..	5	...	8	6	50	.....	16	109	93	268	295	91	204	49	253
..	....	...	2	3	48	.....	.....	100	43	191	191	91	100	312	412
..	....	...	...	....	.....	.....	.....	39	8	47	47	.....	47	100	147
..	....	...	2	2	18	.....	3	22	.....	43	43	.....	43	115	158
12	....	...	...	....	.....	.....	2	16	.....	18	22	.....	22	.....	22
..	9	...	3	36	86	21	12	150	64	333	375	107	268	280	548
..	6	...	...	18	.....	18	1	122	237	378	688	305	383	630	1013
..	....	...	...	....	.....	.....	4	44	18	66	66	.....	66	.....	66
..	....	1	2	9	9	.....	.....	145	37	191	191	46	145	136	581
12	26	...	4	6	60	5	8	90	56	219	284	60	224	898	1122
11	175	2	46	224	$ 968	$ 59	$ 94	$ 1874	$ 1226	$ 4221	$ 5095	$ 1586	$ 3509	$ 18607	$ 22116
26	209	4	43	247	1052	15	58	1813	1400	4338	5001	2379	1622	15985	20607

STATISTICAL TABLE No. 2—TALLAHASSEE DISTRICT

	CHARGES	Epworth Leagues							No. of Sunday Schools
		No. Leagues	Members	Missions on Assessment	Missions Special	Anniversary Day	Other Objects	Total from Leagues	
1	Apalachicola	2	60	.....	.....	.....	$ 30	$ 30	2
2	Aucilla and Greenville	...	.....	.....	.....	.....	.....	.....	3
3	Bristol Circuit	2	50	.....	.....	.....	.....	.....	7
4	Chattahoochee and Mt. Pleasant	...	.....	.....	.....	.....	.....	.....	2
5	Fenholloway and Springdale	...	.....	.....	.....	.....	.....	.....	2
6	Greensboro Circuit	1	30	.....	.....	.....	5	5	5
7	Havanna and Carrabelle	2	39	.....	.....	.....	2	2	2
8	Hinson Circuit	1	25	.....	$ 10	.....	6	16	2
9	Leon Circuit	...	.....	.....	.....	.....	.....	.....	6
10	Lafayette Circuit	...	.....	.....	.....	.....	.....	.....	2
11	Madison	...	.....	.....	.....	.....	.....	.....	1
12	Madison Circuit	...	.....	.....	.....	.....	.....	.....	5
13	Mayo Circuit	2	60	.....	10	.....	19	29	4
14	Midway Circuit	...	.....	.....	.....	.....	.....	.....	1
15	Monticello	1	21	.....	.....	.....	1	1	1
16	Perry	1	35	.....	8	.....	45	53	1
17	Quincy	1	46	.....	30	.....	144	174	1
18	Sopchoppy Circuit	1	15	.....	.....	.....	.....	.....	7
19	Tallahassee	1	87	.....	.....	$ 40	125	165	1
20	Waukeenah	...	.....	.....	.....	.....	.....	.....	4
21	West Madison	...	.....	.....	.....	.....	.....	.....	3
	Total	15	468	.....	$ 58	$ 40	$ 377	$ 475	62
	Total last year	20	521	$ 94	85	.....	497	676	66

STATISTICAL TABLE No. 2—TAMPA DISTRICT

1	Bloomgindale Circuit	...	.....	.....	.....	.....	.....	.....	3
2	Bradentown	2	112	.....	$ 50	.....	$ 123	$ 173	1
3	Manatee	2	110	.....	25	.....	50	75	2
4	Miaka Circuit	...	.....	.....	.....	.....	.....	.....	2
5	Palmetto	1	20	.....	.....	.....	.....	.....	1
6	Parrish	...	.....	.....	.....	.....	.....	.....	1
7	Oneco Circuit	1	25	.....	10	.....	27	37	3
8	Sarasota	...	.....	.....	.....	.....	.....	.....	1
9	Seffner Circuit	1	25	.....	.....	.....	.....	.....	4
	Tampa—								
10	First Church	...	.....	.....	.....	.....	.....	.....	1
11	Hyde Park	1	144	.....	90	$ 20	200	310	1
12	Heights	2	107	.....	20	.....	24	44	1
13	Gary and Oak Park	...	.....	.....	.....	.....	.....	.....	2
14	Port Tampa City	1	43	.....	.....	.....	16	16	1
15	Selma Avenue and Oak Grove	...	.....	.....	.....	.....	.....	.....	3
16	Highland and City Mission	1	50	.....	10	.....	10	20	3
17	Wimauma	1	20	.....	.....	.....	.....	.....	1
	Total	13	656	.....	$ 205	$ 20	$ 450	$ 675	31
	Total last year	18	778	.....	218	7	221	446	26

STATISTICAL TABLE No. 2—TALLAHASSEE DISTRICT

Sunday Schools															
Members in Home Department	Children on Cradle Roll	Training Classes	Wesley Bible Classes	Sunday School Pupils Received into the Church	Missions on Assessment	Missions Special	Children's Day	Sunday School Supplies	Other Objects	Total from Sunday School	Total from Sunday School and Epworth League	Less Amount Elsewhere Reported	Net Total Table No. 2	Total from Table No. 1	Total Tables 1 and 2
..	....	1	2	12	$ 35	.....	$ 5	$ 135	$ 44	$ 219	$ 249	$ 79	$ 170	$ 441	$ 611
..	....	...	3	6	5	.....	3	45	.....	53	53	5	48	125	173
12	15	...	7	8	.....	.....	5	107	67	179	179	5	174	118	292
12	24	...	2	16	36	.....	.....	64	.....	100	100	36	64	416	480
..	....	...	...	....	29	.....	4	51	.....	84	84	29	55	200	255
..	....	...	3	8	6	.....	8	72	.....	86	91	5	86	49	135
12	....	...	3	....	39	.....	8	83	6	136	138	39	99	49	148
..	....	...	...	5	39	.....	4	55	95	193	209	134	75	451	526
..	6	...	6	3	10	.....	11	85	18	124	124	28	96	167	263
..	....	...	...	....	.....	.....	.....	10	.....	10	10	.....	10	.....	10
50	14	1	6	3	99	$ 10	11	46	85-92	343	343	184	159	570	729
10	....	...	2	18	29	.....	7	100	16	152	152	36	116	89	205
..	....	...	2	16	3	.....	6	150	27	186	215	130	185	120	305
..	....	...	1	2	.....	.....	.....	6	.....	6	6	.....	6	.....	6
20	18	1	2	11	103	.....	.....	121	202	426	427	185	242	1092	1334
58	30	...	3	6	65	.....	6	43	57	171	224	122	102	651	753
31	40	...	5	10	52	.....	12	192	7	263	437	52	385	393	778
..	....	...	6	9	.....	.....	.....	100	.....	.....	100	.....	100	150	250
56	72	...	3	46	93	60	13	287	17	470	635	170	465	1620	2085
..	....	...	...	....	6	2	6	25	7	46	46	13	33	15	48
..	....	...	...	....	9	.....	.....	18	.....	27	27	.....	27	75	102
61	219	3	56	179	$ 658	$ 72	$ 109	$ 1795	$ 740	$ 3268	$ 3849	$ 1152	$ 2697	$ 6791	$ 9488
50	189	8	38	176	641	22	106	1609	1085	3463	4139	1123	3016	8402	11418

STATISTICAL TABLE No. 2—TAMPA DISTRICT

..	....	...	...	....	$ 15	$ 15	$ 3	.....	$ 75	$ 93	$ 93	$ 18	$ 75	$ 10	$ 85
..	13	2	4	81	145	10	20	$ 268	743	1186	1359	145	1214	939	2153
76	20	1	2	....	45	.....	6	128	9	188	263	46	217	266	483
..	9	...	...	6	.....	.....	11	40	.....	51	51	.....	51	.....	51
..	....	...	3	3	24	.....	5	60	.....	89	89	.....	89	120	209
..	....	...	...	1	29	.....	9	53	24	115	115	44	71	78	149
6	22	...	3	10	50	.....	7	145	63	265	302	119	183	318	501
..	....	...	1	7	35	.....	8	55	15	113	113	35	78	770	848
..	....	...	...	....	.....	.....	6	92	40	138	138	.....	138	100	238
..	....	...	3	35	121	.....	26	94	448	689	689	.....	689	1303	1992
01	52	...	3	24	464	75	26	330	641	1536	1846	624	1222	1080	2302
25	40	...	8	68	148	.....	10	250	200	608	652	300	352	2866	3218
..	....	...	...	4	45	.....	4	138	32	219	219	78	141	155	296
..	12	...	2	16	21	2	.....	40	.....	63	79	.....	79	436	515
..	12	1	3	18	25	.....	7	150	.....	182	182	.....	182	426	608
..	....	...	1	25	32	.....	3	106	57	198	218	53	165	545	710
10	18	...	2	8	.....	19	6	41	31	97	97	.....	97	250	347
18	198	4	35	306	$1199	$ 106	$ 157	$ 1990	$ 2378	$ 5830	$ 6505	$ 1162	$ 5043	$ 9662	$ 14705
81	265	3	32	116	1328	150	70	1689	1365	3282	3728	1321	2407	15150	17557

STATISTICAL TABLE No. 2—FLORIDA LATIN DISTRICT

	CHARGES	Epworth Leagues							Su Sch
		No. Leagues	Members	Missions on Assessment	Missions Special	Anniversary Day	Other Objects	Total from Leagues	No. of Sunday Schools
	Tampa—								
1	San Mateo	2	74	.....	$ 3	.....	$ 22	$ 25	2
2	San Marcos	1	30	.....	.....	.....	29	29	1
3	San Lucas and San Juan	1	26	.....	.....	.....	5	5	2
4	San Pedro	..	.....	.....	.....	.....	.....	.....	.. 1
5	Key West—La Trinidad and El Salvador	3	172	.....	2	.....	.....	2	2
	Total	7	302	.....	5	.....	$ 56	$ 61	8
	Total last year	7	207	4	.....	.....	191	195	7

STATISTICAL TABLE No. 2—RECAPITULATION

1	Bartow	26	835	$ 27	$ 196	$ 1	$ 449	$ 673	36
2	Gainesville	22	774	10	20	.....	407	437	61
3	Jacksonville	24	561	63	22	3	332	420	40
4	Miami	24	893	23	86	34	343	486	37
5	Ocala	22	1262	17	329	16	781	1143	62
6	Orlando	20	762		220	.....	654	874	54
7	Tallahassee	15	468	.....	58	40	377	475	62
8	Tampa	13	656	.....	205	20	450	675	31
9	Latin	7	302	.....	5	.....	56	61	8
	Total	173	6513	$ 140	$1141	$ 114	$3849	$5244	$391

STATISTICAL TABLE No. 2—FLORIDA LATIN DISTRICT

Sunday Schools															
Children on Cradle Roll	Training Classes	Wesley Bible Classes	Sunday School Pupils Received into the Church	Missions on Assessment	Missions Special	Children's Day	Sunday School Supplies	Other Objects	Total from Sunday School	Total from Sunday School and Epworth League	Less Amount Elsewhere Reported	Net Total Table No. 2	Total from Table No. 1	Total Tables 1 and 2
....	...	1	2	.....	.....	.....	$ 12	$ 4	$ 16	$ 41	.....	$ 41	$ 11	$ 52
....	...	1	....	.....	.....	.....	14	11	25	54	.....	54	15	69
16	...	...	16	.....	.....	.....	14	.....	14	19	.....	19	.....	19
....	...	...	....	.....	.....	.....	18	.....	18	18	.....	18	120	138
....	...	...	....	.....	.....	.....	37	.....	37	39	.....	39	.....	39
16	...	2	18	.....	.....	.....	$ 95	$ 15	$ 110	$ 171	.....	$ 171	$ 146	$ 317
....	...	2	10	.....	.....	.....	88	51	139	334	.....	334	113	447

STATISTICAL TABLE No. 2—RECAPITULATION

91	348	4	54	175	$ 831	$ 326	$ 147	$ 2016	$ 2226	$ 5546	$ 6219	$ 1962	$ 4257	$ 11258	$ 15515
39	177	5	31	266	535	38	90	1488	826	2977	3414	820	2594	11535	14129
39	139	4	42	206	959	112	40	1524	1157	3792	4213	1151	3062	11552	14614
31	425	7	55	274	1035	43	98	2247	1734	5157	5643	1148	4495	37960	42455
37	327	11	97	186	890	113	102	3094	2322	6521	7664	1189	6475	15118	21593
11	175	2	46	224	968	59	94	1874	1226	4221	5095	1586	3509	18607	22116
51	219	3	56	179	658	72	109	1795	740	3268	3849	1152	2697	6791	9488
18	198	4	35	306	1199	106	157	1990	2378	5830	6505	1462	5043	9662	14705
.	16	...	2	18	.....	.....	.....	95	15	110	171	.....	171	146	317
47	2024	40	418	1834	$7075	$ 869	$ 837	$16123	$12624	$37422	$42773	$ 10470	$ 32303	$122629	$154932

STATISTICAL TABLE No. 3—BARTOW DISTRICT

	CHARGES	Presiding Elder Assessed	Presiding Elder Paid	Preacher in Charge Assessed	Preacher in Charge Paid	Bishop's Fund Assessed	Bishop's Fund Paid	Conf. Claimants & Superannuate Endw. Fund Ass'd	Conf. Claimants & Superannuate Endw. Fund Paid	Foreign Missions Assessed	Foreign Missions Paid	Foreign Missions Special
1	Alva	$ 108	$ 108	$ 800	$ 800	$ 8	$ 8	$ 43	$ 43	$ 45	$ 45	...
2	Arcadia	216	216	1600	1600	24	24	126	126	133	133	...
3	Bartow	270	270	2000	2000	30	30	158	158	160	160	$ 7
4	Bartow Circuit	44	27	326	238	5	.....	24	3	25	.....	...
5	Boca Grande	95	95	700	700	7	5	40	20	41	15	...
6	Bowling Green	108	108	800	800	12	7	63	43	66	30	...
7	Dixieland & Myrtle St.	40	40	500	448	6	.....	32	5	33	.....	...
8	Fort Green Circuit	107	53	550	420	5	3	24	7	25	7	...
9	Fort Meade	160	160	1200	1200	18	18	95	95	99	99	...
10	Fort Myers	202	202	1500	1500	23	24	118	126	125	133	1
11	Homeland and Prospect.	121	121	900	907	12	12	71	71	74	74	1
12	Kathleen	95	88	800	653	10	4	55	14	58	17	...
13	Lakeland	270	270	2000	2000	30	30	158	158	166	166	...
14	Mulberry	162	162	1200	1200	12	8	63	50	66	50	...
15	Nocatee	113	113	835	835	12	6	68	40	70	45	...
16	Punta Gorda	108	115	800	823	10	8	55	40	58	40	...
17	Ridgew'd P'k & La Belle	75	67	555	499	9	1	47	20	50	6	...
18	Wauchula	135	108	1000	802	15	4	79	32	83	29	...
19	Zolfo	108	108	800	800	12	12	63	63	66	66	
20	Bermont	.....	.....	.....	106	.....	.....	.....	2	.....	7	...
	Total	$ 2537	$ 2541	$ 18866	$ 18331	$ 260	$ 204	$1382	$1116	$ 1443	$1122	$11
	Total last year	2579	2464	19762	18324	269	227	1180	1041	1008	876	28

STATISTICAL TABLE No. 3—GAINESVILLE DISTRICT

1	Alachua	$ 107	$ 107	$ 860	$ 860	$ 8	$ 4	$ 40	$ 16	$ 44	$ 25	...
2	Anthony Circuit	100	92	800	661	6	3	28	16	31	17	...
3	Bronson Circuit	120	100	1000	900	5	4	29	25	33	17	...
4	Cedar Keys Circuit	100	100	800	800	7	.....	39	7	43	10	...
5	Citra Circuit	75	71	600	575	6	4	30	30	33	33	...
6	Columbia Circuit	75	66	600	531	4	3	23	20	25	15	...
7	Fort White Circuit	85	76	690	604	8	3	38	15	42	12	...
8	Gainesville	270	270	2000	2000	22	22	112	112	123	123	...
9	High Springs Circuit	119	107	950	856	10	5	52	9	58	6	...
10	Jasper	100	100	800	800	9	3	45	22	50	22	...
11	Jennings Mission	50	50	400	400	3	1	20	7	22	5	...
12	Lake City	150	138	1200	1175	10	10	51	51	56	56	...
13	Live Oak	150	150	1600	1400	17	17	90	90	97	84	...
14	Live Oak Circuit	64	49	600	438	5	2	23	7	25	10	...
15	Melrose and Waldo	108	67	860	577	10	5	50	25	56	25	...
16	Micanopy Circuit	112	104	900	831	9	5	45	25	49	46	...
17	Reddick Circuit	86	71	775	568	8	5	39	22	43	25	...
18	Rochelle	50	46	400	365	4	2	18	13	20	5	$
19	Willborn Circuit	93	93	750	750	8	6	40	34	43	30	...
20	White Springs Circuit	98	101	781	811	8	5	38	30	42	20	...
21	Williston	125	109	1000	874	11	11	56	40	62	37	...
	Total	$ 2237	$ 2067	$ 18366	$ 16766	$ 178	$ 120	$ 906	$ 616	$ 997	$ 623	$
	Total last year	2441	2048	18020	15205	221	139	1040	590	882	480	3

STATISTICAL TABLE No. 3—BARTOW DISTRICT

Special	Conference Missions Special	Church Extension Assessed	Church Extension Paid	Church Extension Special	Education Assessed	Education Paid	American Bible Society Paid	General Conference Expenses Assessed	General Conference Expenses Paid	For Orphanage	For Sunday School Special	For District Parsonages	Incidental Expenses	Objects Not Elsewhere Reported	Total from Table 2	Grand Total for Year
.	.....	$ 27	$ 27	...	$ 52	$ 52	$ 1	$ 10	....	$ 29	$ 9	$ 6	$ 55	$ 9	$ 347	$ 1605
5	.....	79	79	...	151	151	....	18	$ 18	93	25	16	.....	537	1832	5067
0	$ 75	99	99	...	189	189	3	22	22	105	31	20	609	150	1988	6274
2	.....	15	.....	...	29	.....	....	2	....	25	.....	3	15	133	102	552
.	10	25	10	...	47	20	....	.....	.....	.....	.....	15	40	.....	709	1689
.	15	40	25	...	76	45	3	10	3	41	13	7	78	349	310	1925
.	.....	20	.....	...	39	.....	....	5	....	21	.....	.....	19	.....	89	655
.	6	15	5	...	29	7	....	2	1	5	1	2	.....	1	34	559
.	25	60	60	...	129	129	....	14	14	63	.....	12	250	50	738	3058
.	25	74	79	...	145	151	7	17	18	85	25	16	348	329	1408	4686
.	5	48	48	...	85	85	1	10	10	47	.....	20	36	101	538	2197
.	.....	35	8	...	52	16	2	8	2	37	2	2	38	89	165	1163
.	50	99	99	...	189	189	10	22	22	105	31	20	512	803	2214	6919
.	.....	40	30	...	76	59	....	10	5	34	8	8	.....	11	417	2122
0	.....	42	.....	...	81	35	....	9	....	49	13	8	120	168	533	2050
.	.....	35	18	...	52	30	2	8	5	27	.....	.....	96	.....	1180	2434
.	5	30	2	...	57	5	....	7	....	21	1	5	.....	24	182	873
.	.....	49	10	...	95	40	....	11	....	20	9	4	210	58	1619	3001
.	10	40	40	...	76	76	3	10	10	42	13	.....	50	325	786	2506
.	.....	.....	3	...	.....	.....	....	.....	....	6	.....	1	.....	.....	327	465
7	$ 226	$ 872	$ 642	...	$ 1649	$1279	$ 32	$ 195	$130	$ 854	$ 181	$ 165	$ 2476	$ 3137	$ 15515	$ 49800
0	22	915	766	...	1260	1112	20	.....	....	860	168	122	2062	5126	14603	49834

STATISTICAL TABLE No. 3—GAINESVILLE DISTRICT

.	.....	$ 27	$ 10	...	$ 50	$ 25	$ 4	.....	....	$ 35	$ 2	$ 3	$ 30	$ 10	$ 3930	$ 5081
.	.....	19	6	...	35	24	....	$ 4	$ 1	13	.....	2	42	245	257	1421
.	$ 10	18	5	...	36	8	1	.....	....	32	.....	.....	52	6	235	1420
.	14	26	.....	...	49	2	....	5	....	25	.....	.....	.....	86	181	1277
.	.....	20	14	...	38	24	4	4	....	22	5	.....	.....	25	186	1027
.	7	15	10	...	29	22	....	3	....	16	5	.....	10	80	73	887
.	.....	25	10	...	48	4	2	6	2	7	2	3	50	8	25	848
.	39	74	74	...	140	140	....	18	18	173	24	20	733	788	1783	6499
.	.....	35	5	...	66	5	....	8	....	17	.....	.....	.....	335	1186	2549
.	14	30	10	...	56	25	....	.....	....	37	3	.....	.....	405	532	2008
1	1	14	2	$ 1	25	3	1	.....	....	4	.....	6	31	.....	331	864
.	.....	33	33	...	64	64	....	7	7	36	11	.....	168	460	2050	4280
.	.....	58	47	...	110	110	....	13	10	108	.....	.....	230	18	383	2788
8	.....	15	5	...	28	20	....	.....	....	5	.....	.....	.....	251	316	1121
.	.....	33	10	...	63	30	....	7	2	17	5	.....	40	25	561	1428
.	2	30	17	...	56	31	2	6	4	36	3	.....	55	121	445	1817
.	.....	26	20	...	49	18	2	6	3	20	2	5	39	265	314	1417
6	.....	12	1	...	.....	.....	....	2	....	10	.....	.....	1	460	188	658
.	13	28	22	...	50	40	8	6	5	.....	.....	5	25	358	153	1595
.	14	25	15	...	48	10	3	.....	....	15	3	.....	80	265	438	1855
.	.....	39	25	...	70	45	1	8	3	58	4	10	.....	37	562	1866
5	$ 114	$ 602	$ 341	$ 1	$ 1110	$ 650	$ 28	$ 103	$ 55	$ 686	$ 69	$ 54	$ 1586	$ 3788	$ 14129	$ 42706
.	.....	795	340	12	1090	517	20	.....	....	610	59	143	1966	2016	10795	35914

STATISTICAL TABLE No. 3—OCALA DISTRICT

	CHARGES	Presiding Elder Assessed	Presiding Elder Paid	Preacher in Charge Assessed	Preacher in Charge Paid	Bishop's Fund Assessed	Bishop's Fund Paid	Conf. Claimants & Superannuate Endw. Fund Ass'd	Conf. Claimants & Superannuate Endw. Fund Paid	Foreign Missions Assessed	Foreign Missions Paid	Foreign Missions Special
1	Brooksville	$ 140	$ 112	$ 1000	$ 800	$ 12	$ 12	$ 68	$ 68	$ 72	$ 72	...
2	Bushnell	112	70	800	489	8	.....	46	10	41	1	$
3	Clearwater	168	168	1200	1200	18	18	110	110	110	110	20
4	Coleman	84	85	600	604	8	8	40	40	37	37	...
5	Crystal River	98	31	700	246	6	.....	26	6	28	7	...
6	Dade City	140	140	1000	1000	15	6	80	35	85	36	...
7	Drunedin	84	74	600	525	8	5	45	31	42	32	...
8	Dunnellon	112	108	800	762	10	3	50	20	52	15	...
9	Gulfport	87	66	613	519	6	1	35	20	36	20	...
10	Inverness	119	60	850	427	8	1	45	7	51	9	...
11	Keystone	40	10	400	169	.....	.....	.....	.....	.....	.....	...
12	Largo	140	140	1000	1000	11	5	58	30	65	52	...
13	Ocala	350	350	2500	2500	29	29	155	155	165	165	...
14	Plant City	210	210	1500	1500	18	18	110	110	110	110	...
15	Safety Harbor	91	84	650	516	8	6	40	10	40	10	...
16	Spring Lake	84	68	600	472	8	1	31	5	32	5	...
17	St. Petersburg	280	280	2000	2000	24	24	140	140	150	150	6
18	Sutherland	84	84	600	600	8	8	35	35	40	40	3
19	Tarpon Springs	140	95	1000	667	10	1	50	8	49	4	...
20	Trilby	112	87	800	620	9	2	35	9	36	9	...
21	Wildwood	112	100	800	613	9	5	48	30	48	20	...
	Total	$ 2787	$ 2422	$ 20013	$ 17229	$ 233	$ 153	$1247	$ 879	$ 1289	$ 904	$29
	Total last year	2439	2126	19936	16139	228	125	1085	743	929	686	10

STATISTICAL TABLE No. 3—ORLANDO DISTRICT

1	Altoona Circuit	$ 60	$ 54	$ 450	$ 399	$ 6	$ 6	$ 34	$ 24	$ 35	.....	...
2	Apopka Circuit	88	47	655	454	8	8	43	43	45	$ 27	$ 2
3	Crescent City Circuit	54	54	400	400	7	.....	36	15	37	.....	...
4	Enterprise Circuit	46	46	400	427	.....	.....	29	29	30	30	...
5	Frostproof & Lake Wales	81	64	600	500	7	.....	36	22	37	.....	
6	Haines City	85	85	715	693	10	.....	51	9	53	.....	3
7	Hawthorne Circuit	91	82	700	700	10	10	.....	.....	60	9	...
8	Interlachen Circuit	38	34	275	250	5	1	25	13	25	12	...
9	Kissimmee	243	243	1800	1800	25	25	130	130	135	135	...
10	Leesburg	148	148	1100	1100	14	14	72	72	75	75	...
11	Maitland Circuit	49	49	360	360	5	2	25	8	25	10	
12	Okeechobee	36	23	240	136	3	3	5	5	5	.....	...
13	Orlando	350	350	2600	2600	36	36	187	187	196	196	6
14	Oviedo and Geneva	98	101	725	750	10	10	51	51	53	53	1
15	Palatka	202	202	1500	1500	21	21	108	108	114	28	...
16	Rodman and Miss.	84	81	900	675	10	7	57	35	60	35	...
17	Seville Circuit	55	55	415	467	6	6	34	30	35	5	...
18	Shingle Creek Circuit	13	11	110	86	2	.....	8	4	9	3	...
19	Umatilla and Tavares	175	175	1300	1300	18	18	95	95	99	99	2
20	Webster	166	135	1225	1000	16	16	80	80	87	87	4
21	Welaka Circuit	.....	37	.....	240	.....	.....	.....	2	.....	5	...
22	Winter Garden Circuit	101	101	750	750	10	8	54	54	57	47	...
23	Winter Haven	162	162	1200	1200	16	16	80	80	87	87	...
	Total	$ 2426	$ 2340	$ 18420	$ 17787	$ 245	$ 207	$1240	$1096	$ 1359	$ 943	$19
	Total last year	2398	2310	17948	17354	123	210	1110	876	939	667	32

STATISTICAL TABLE No. 3—OCALA DISTRICT

Special	Conference Missions Special	Church Extension Assessed	Church Extension Paid	Church Extension Special	Education Assessed	Education Paid	American Bible Society Paid	General Conference Expenses Assessed	General Conference Expenses Paid	For Orphanage	For Sunday School Special	For District Parsonages	Incidental Expenses	Objects Not Elsewhere Reported	Total from Table 2	Grand Total for Year
..	.....	$ 40	$ 40	...	$ 85	$ 85	....	$ 9	$ 5	$ 60	$ 17	$ 7	$ 100	$ 163	$ 574	$ 2210
..	.....	25	.....	...	45	.....	....	.....	....	19	4	.....	332	.....	109	1047
22	$ 20	60	60	...	118	118	$ 4	13	13	65	.....	.....	164	139	1239	3815
..	8	23	23	...	50	50	....	.....	....	.....	9	4	60	232	294	1513
..	.....	23	5	...	30	.....	....	5	....	4	.....	.....	20	52	49	430
16	.....	45	20	...	82	35	....	10	....	41	15	.....	.....	6	906	2316
..	.....	30	21	...	50	37	....	7	4	32	11	4	100	.....	541	1455
..	.....	30	5	...	65	11	....	8	2	33	.....	.....	.....	4	259	1242
..	.....	30	10	...	40	.....	....	6	1	54	.....	2	22	48	753	1566
..	.....	35	6	...	60	10	....	7	1	12	.....	1	31	5	386	970
..	.....	.....	.....	...	.....	.....	....	.....	....	.....	.....	.....	.....	.....	30	209
..	.....	40	28	...	75	30	....	.....	....	49	5	.....	226	80	2439	4164
..	.....	105	105	...	185	185	5	21	21	110	32	22	655	82	1469	6120
..	.....	60	60	...	118	118	....	13	13	65	10	.....	91	394	1563	4427
..	.....	25	11	...	45	15	....	6	2	2	.....	3	40	2	88	814
..	.....	15	3	...	65	2	....	.....	....	2	4	.....	.....	.....	338	906
..	.....	95	95	$11	170	170	....	16	16	135	27	17	989	302	8244	12884
16	.....	24	24	...	50	50	....	6	6	33	7	5	62	41	677	1791
..	.....	35	.....	...	65	38	....	8	....	22	.....	.....	58	45	994	1944
3	.....	25	6	...	50	13	....	6	1	6	2	2	212	6	261	1251
..	.....	25	11	...	45	15	....	6	....	41	.....	6	.....	5	380	1254
57	$ 28	$ 790	$ 533	$11	$ 1493	$ 982	$ 9	$ 147	$ 85	$ 785	$ 143	$ 73	$ 3162	$ 1606	$ 21593	$ 52328
19	14	863	568	...	1096	803	8	.....	....	915	162	170	2672	2096	23041	51640

STATISTICAL TABLE No. 3—ORLANDO DISTRICT

8	.....	$ 21	$ 11	...	$ 40	.....	$ 1	$ 5	....	.....	$ 6	.....	.....	$ 3	$ 136	$ 699
12	.....	27	23	...	52	$ 46	2	.....	....	$ 33	5	$ 16	.....	.....	336	1114
..	.....	23	2	...	43	6	....	.....	....	19	.....	.....	$ 40	82	192	818
..	.....	18	5	...	34	5	....	.....	....	26	6	.....	20	100	196	928
..	.....	23	.....	...	43	15	....	.....	....	20	3	.....	.....	138	4969	5759
..	.....	32	.....	$ 3	60	4	....	8	....	16	.....	.....	30	.....	168	1073
..	.....	.....	.....	20	68	26	5	.....	....	36	3	6	200	4	678	1779
..	.....	17	4	...	30	.....	....	4	....	8	.....	5	.....	335	1661	1997
..	.....	82	82	...	155	155	....	19	$ 19	87	26	97	500	5584	1335	10443
24	.....	45	45	...	86	86	2	12	12	48	14	54	193	178	409	2584
..	.....	18	.....	...	34	.....	1	.....	....	.....	6	.....	7	49	.....	518
3	.....	.....	.....	...	.....	.....	....	.....	....	2	.....	.....	6	131	676	980
..	$ 82	120	120	18	225	225	3	24	24	165	38	.....	1350	9665	7038	22443
15	.....	32	32	...	60	60	4	8	8	42	.....	39	179	112	253	1947
..	20	73	27	...	130	.....	....	15	....	75	.....	.....	201	.....	412	2759
..	.....	36	23	...	68	40	....	8	5	25	7	30	.....	9	147	1174
..	.....	.....	.....	...	40	5	....	.....	....	.....	.....	.....	15	7	158	801
..	.....	5	.....	...	10	1	1	1	....	3	1	.....	.....	.....	22	139
..	20	60	60	...	113	113	6	14	14	64	19	72	38	618	548	3424
..	25	52	30	13	95	95	10	11	....	113	.....	28	84	1315	1013	4210
..	.....	.....	3	...	.....	3	1	.....	....	.....	.....	.....	22	37	66	436
..	.....	34	24	...	64	64	3	8	4	37	11	42	.....	174	581	1983
25	.....	60	60	...	95	95	....	11	11	57	16	.....	375	15	1122	3446
37	$ 147	$ 778	$ 551	$54	$ 1585	$1044	$ 39	$ 148	$ 97	$ 876	$ 161	$ 389	$ 3260	$18367	$ 22116	$ 71454
50	30	958	590	...	1184	838	20	.....	....	879	148	.....	3603	4632	20607	54547

STATISTICAL TABLE No. 3—TALLAHASSEE DISTRICT

	CHARGES	Presiding Elder Assessed	Presiding Elder Paid	Preacher in Charge Assessed	Preacher in Charge Paid	Bishop's Fund Assessed	Bishop's Fund Paid	Conf. Claimants & Superannuate Endw. Fund Ass'd	Conf. Claimants & Superannuate Endw. Fund Paid	Foreign Missions Assessed	Foreign Missions Paid	Foreign Missions Special
1	Apalachicola	$ 125	$ 125	$ 1000	$ 1050	$ 15	$ 7	$ 80	$ 23	$ 85	$ 17	....
2	Aucilla and Greenville	78	73	622	586	10	1	50	20	50	19	....
3	Bristol Circuit	67	67	533	533	8	.....	43	3	45	18	....
4	Chattah'chee & Mt Pleas.	65	65	520	520	8	8	40	40	44	44	....
5	Fenhollow'y & Springd'le	65	46	525	370	7	.....	34	9	35	6	$ 3
6	Greensboro Circuit	100	88	800	700	11	3	58	10	61	10	....
7	Havana and Carrabelle	100	71	800	581	11	5	58	22	61	39	....
8	Hinson Circuit	87	87	700	700	10	5	50	33	54	24	....
9	Leon Circuit	111	111	889	890	12	8	62	62	65	56	....
10	Lafayette Circuit	15	9	150	103	4	.....	21	.....	22	4	....
11	Madison	200	200	1350	1350	19	19	97	97	99	99	....
12	Madison Circuit	87	87	700	700	9	9	46	47	50	50	....
13	Mayo Circuit	150	106	1200	850	17	6	87	35	92	24	1
14	Midway Circuit	53	53	425	425	5	2	28	6	30	5	....
15	Monticello	202	202	1350	1350	20	20	98	98	100	100	21
16	Perry	270	270	1800	1800	21	21	109	116	115	115	....
17	Quincy	240	240	1600	1600	22	22	115	115	122	122	27
18	Sopchoppy Circuit	57	60	520	530	5	2	28	9	30	16	....
19	Tallahassee	330	330	2200	2200	32	32	159	161	168	170	....
20	Waukeenah	48	47	389	376	6	4	33	22	35	18	35
21	West Madison	63	63	500	500	6	2	34	16	37	19	....
	Total	$ 2513	$ 2400	$ 18573	$ 17714	$ 258	$ 176	$1330	$ 944	$ 1400	$ 975	$ 87
	Total last year	2500	2246	18479	16932	209	174	1061	855	891	743	245

STATISTICAL TABLE No. 3—TAMPA DISTRICT

1	Bloomingdale Circuit	$ 52	$ 26	$ 400	$ 200	$ 5	$ 5	$ 26	$ 26	$ 27	$ 27	....
2	Bradentown	208	208	1600	1600	22	22	121	121	128	128	$ 50
3	Manatee	130	130	1000	1000	14	14	75	75	78	78	....
4	Miakka Circuit	56	54	435	399	7	5	37	32	39	15	....
5	Palmetto	130	109	1000	840	14	5	75	25	78	.....	....
6	Parrish	130	91	1000	702	11	5	61	33	64	21	....
7	Oneco Circuit	123	113	950	865	14	7	68	30	71	31	....
8	Sarasota	130	130	1000	1000	14	3	75	10	78	20	....
9	Seffner Circuit	91	91	700	700	10	5	52	35	55	32	....
	Tampa—											
10	First Church	390	390	3000	3000	42	42	226	226	236	176	....
11	Hyde Park	390	390	3000	3000	42	42	226	226	236	236	....
12	Heights	273	273	2100	2100	28	28	149	149	156	156	....
13	Gary & Oak Park	91	60	700	531	10	10	52	46	55	41	4
14	Port Tampa City	65	65	500	500	7	4	37	22	39	24	....
15	Selma Av & Oak Grove	78	78	600	600	8	8	45	45	47	47	....
16	Highland & City Mis.	59	59	450	450	5	5	31	31	32	32	....
17	Wimauma	52	41	400	329	6	4	31	30	32	32	18
	Total	$ 2448	$ 2308	$ 18835	$ 17816	$ 259	$ 214	$1387	$1162	$ 1451	$1096	$ 72
	Total last year	2449	2323	18700	17793	288	226	1382	1094	1173	840	10

STATISTICAL TABLE No. 3—TALLAHASSEE DISTRICT

Special	Conference Missions Special	Church Extension Assessed	Church Extension Paid	Church Extension Special	Education Assessed	Education Paid	American Bible Society Paid	General Conference Expenses Assessed	General Conference Expenses Paid	For Orphanage	For Sunday School Special	For District Parsonages	Incidental Expenses	Objects Not Elsewhere Reported	Total from Table 2	Grand Total for Year
...	.....	$ 50	$ 13	...	$ 95	$ 17	$ 2	$ 10	$ 1	$ 45	$ 2	.....	$ 340	$ 327	$ 611	$ 2629
...	.....	32	14	...	60	24	2	7	4	18	.....	$ 6	20	95	173	1084
...	.....	27	14	...	26	17	6	5	....	.....	.....	.....	25	73	292	1092
...	.....	25	25	...	45	45	5	6	6	25	9	5	85	108	480	1528
...	.....	25	.....	...	40	6	1	5	....	17	8	2	150	10	255	916
...	.....	37	7	...	69	13	5	8	1	15	.....	8	75	155	135	1235
...	.....	36	11	...	69	10	1	8	1	26	4	3	100	28	148	1080
...	.....	32	10	...	61	27	7	7	2	34	.....	7	28	43	526	1591
...	.....	39	26	...	74	74	4	.....	....	41	9	4	.....	89	263	1731
...	.....	14	.....	...	24	.....	....	.....	....	3	.....	.....	.....	38	10	169
...	$ 20	61	61	...	127	127	13	14	14	65	20	14	119	234	729	3330
...	.....	30	30	...	56	56	6	7	7	31	10	6	76	497	205	1889
...	.....	54	22	...	104	28	1	12	4	44	6	1	80	26	305	1575
...	.....	18	7	...	33	5	....	4	1	5	1	.....	50	6	6	577
...	.....	60	60	...	126	126	4	14	....	.....	20	.....	436	.....	1334	3921
...	31	67	67	...	129	129	15	15	15	72	23	15	249	1129	753	4986
...	.....	72	72	$ 7	138	138	6	16	16	77	24	16	250	10	778	3697
...	.....	18	3	...	33	18	2	6	....	12	.....	.....	25	11	250	958
...	75	100	102	8	190	192	22	22	22	115	.....	22	598	637	2085	7075
...	.....	21	.....	...	40	20	4	4	3	10	3	5	2	48	48	656
...	.....	22	10	...	.....	.....	2	5	2	21	.....	5	75	2	102	872
...	$ 126	$ 840	$ 554	$15	$ 1539	$1072	$108	$ 175	$ 99	$ 676	$ 139	$ 119	$ 2783	$ 3566	$ 9488	$ 42511
7	.....	847	624	39	1099	830	49	.....	....	878	138	115	2213	3096	11418	41883

STATISTICAL TABLE No. 3—TAMPA DISTRICT

...	.....	$ 16	$ 16	...	$ 32	$ 32	....	$ 3	$ 3	$ 18	$ 5	$ 6	.....	$ 905	$ 85	$ 1400
26	.....	76	76	...	142	142	....	17	17	80	24	26	$ 262	865	2153	5883
...	$ 16	47	47	...	89	89	$ 5	11	11	50	15	.....	120	23	483	2270
...	.....	23	10	...	44	28	1	5	2	25	7	6	.....	3	51	673
16	.....	47	.....	...	89	25	....	10	....	50	.....	16	100	2	269	1411
...	.....	38	3	...	72	25	....	8	....	27	8	8	68	112	149	1311
...	10	43	20	...	81	30	4	10	3	38	13	15	68	196	501	2030
...	.....	47	5	...	89	5	1	11	1	44	.....	7	2	.....	848	2096
...	.....	33	12	...	63	35	....	7	....	45	3	11	.....	377	238	1639
...	49	142	142	...	268	268	....	.....	....	150	45	49	.....	2554	1992	9412
...	49	141	141	...	268	268	....	32	32	150	45	35	2324	.....	2302	9583
...	.....	94	94	...	178	178	29	22	22	100	.....	33	510	28	3218	7179
12	.....	33	19	...	63	26	....	8	3	30	10	.....	40	5	296	1133
8	.....	23	12	...	44	27	....	5	3	25	4	5	25	76	515	1355
...	.....	28	28	...	53	53	....	7	7	30	9	10	127	342	608	2071
...	6	19	19	...	37	37	....	5	5	20	6	7	18	155	710	1607
...	6	19	2	...	36	15	2	.....	....	.....	.....	3	.....	12	347	889
62	$ 136	$ 869	$ 646	...	$ 1648	$1283	$ 42	$ 161	$109	$ 882	$ 194	$ 237	$ 3664	$ 5655	$ 14705	$ 52042
...	.....	1104	758	...	1453	1593	3	.....	....	798	186	102	5437	3370	17557	53746

INDEX

	Page
Sessions of Conference	2
Directory	5
Conference Roll	4
Lay Delegates	9
Supply Pastors	9
Boards of Conference	9
Boards of Trustees	10
Committees of Four Years	11
Committees of One Year	11
Journal of Proceedings	12
General Minutes	19
Certificate of Ordination	22
Changes in Boundaries of Charges	23
Appointments	26
Reports of Boards:	
Missions	32
Sunday School	34
Church Extension	34
Finance	36
Education	39
Epworth League	40
Lay Activities	40
Bible Course	41
Orphanage	42
Reports of Trustees:	
Florida Advocate	44
Preachers' Relief Fund	45
Anastasia Methodist Assembly	46
Southern College	46
Reports of Committees:	
Sabbath Observance	48
Temperance	49
District Conference Records	50
Books and Periodicals	50
Conference Depository	51
Resolutions	52
Memorial Page	54
Memoirs	55
Dead, Our Honored	60

TYPEWRITERS

The ROYAL, glass enclosed, large office style, and Royal No. 5, lighter weight, more easily carried, are the last word in Convenience and Easy Action.

The CORONA Folding, lightweight, has two-color and back spacer and is Standard in every respect, is very light for carrying between Home and Office and on your travels.

High Grade Supplies and Repairs for all makes at reasonable prices.

Consolidated Typewriters Co.

Phone 2417 806 Florida Ave.

TAMPA, FLA.

Good Clothing

Is a valuable asset. Poor clothing is a liability constantly giving out at a time when we most need dependability. Our name on any garment is our pledge that it will give satisfaction. Ten per cent. discount to ministers. Mail orders a specialty. All goods sent prepaid.

Henry Giddens Clothing Co.

FLORIDA
ANNUAL CONFERENCE

MIAMI

DECEMBER 6-11, 1917

ISAAC C. JENKINS, Editor

PRINTED BY THE
FLORIDA METHODIST PUBLISHING CO., INC.
LAKELAND, FLORIDA

75592
1917

SESSIONS OF THE FLORIDA CONFERENCE

No.	Place	Convened	President	Secretary
1	Tallahassee, Fla.	Feb. ... 1845	Bishop J. Soule	T. C. Benning
2	Monticello, Fla.	Feb. 9, 1846	Bishop J. O. Andrew	P. P. Smith
3	Quincy, Fla.	Feb. 10, 1847	Bishop W. Capers	"
4	Waynesville, Ga.	Feb. ... 1848	Bishop J. O. Andrew	"
5	Albany, Ga.	Jan. 3, 1849	Bishop W. Capers	"
6	Madison, Fla.	Feb. ... 1850	Bishop Ira L. Potter	"
7	Thomasville, Ga.	Jan. 22, 1851	Bishop R. Paine	"
8	Tallahassee, Fla.	Jan. 28, 1852	Bishop J. O. Andrew	"
9	Quincy, Fla.	Jan. ... 1853	Bishop W. Capers	"
10	Monticello, Fla.	Dec. ... 1853	Bishop R. A. Howren	"
11	Madison, Fla.	Dec. ... 1854	Bishop W. Capers	"
			S. P. Richardson.	"
12	Bainbridge, Ga.	Dec. ... 1855	Bishop J. O. Andrew	N. T. Gardner
13	Alligator, Fla.	Dec. 24, 1856	Bishop J. O. Andrew	P. P. Smith
14	Thomasville, Fla.	Dec. ... 1857	Bishop J. Early	"
15	Jacksonville, Fla.	Dec. 15, 1858	Bishop J. O. Andrew	"
16	Micanopy, Fla.	Dec. 28, 1859	Bishop H. H. Kavanaugh.	J. C. Ley
17	Monticello, Fla.	Dec. 12, 1860	Bishop G. F. Pierce	P. P. Smith
18	Quincy, Fla.	Dec. 12, 1861	Bishop G. F. Pierce	"
19	Tallahassee, Fla.	Dec. 12, 1862	Bishop J. O. Andrew	"
20	Thomasville, Ga.	Dec. 16, 1863	Bishop J. O. Andrew	F. A. Branch
21	Monticello, Fla.	Dec. 14, 1864	S. P. Richardson.	"
22	Madison, Fla.	Nov. 29, 1865	Bishop G. F. Pierce	"
23	Quincy, Fla.	Dec. 13, 1866	Bishop H. N. McTyerie	"
24	Monticello, Fla.	Dec. 6, 1867	Bishop G. F. Pierce	"
25	Jacksonville, Fla.	Jan. 13, 1869	Bishop W. M. Wightman.	"
26	Lake City, Fla.	Dec. 20, 1869	Bishop D. S. Doggett	J. P. DePass
27	Tallahassee, Fla.	Jan. 4, 1871	Bishop W. M. Wigntman.	J. S. Bird
28	Madison, Fla.	Jan. ... 1872	Bishop W. M. Wightman.	"
29	Fernandina, Fla.	Jan. ... 1873	Bishop E. M. Marvin	"
30	Jacksonville, Fla.	Jan. 7, 1874	Bishop G. F. Pierce	Frederick Pasco
31	Live Oak, Fla.	Dec. 16, 1874	Bishop W. M. Wightman.	"
32	Quincy, Fla.	Jan. 5, 1876	Bishop W. M. Wightman.	"
33	Monticello, Fla.	Jan. 11, 1877	Bishop G. F. Pierce	"
34	Tampa, Fla.	Nov. 15, 1877	Bishop G. F. Pierce	"
35	Gainesville, Fla.	Nov. 13, 1878	Bishop H. H. Kavanaugh.	"
36	Tallahassee, Fla.	Dec. 17, 1879	Bishop D. S. Doggett	"
37	Ocala, Fla.	Dec. 16, 1880	Bishop G. F. Pierce	"
38	Monticello, Fla.	Jan. 18, 1882	Bishop H. N. McTyerie	"
39	Jacksonville, Fla.	Jan. 3, 1883	Bishop H. H. Kavanaugh	"
40	Madison, Fla.	Jan. 8, 1884	Bishop J. C. Keener	"
41	Gainesville, Fla.	Jan. 7, 1885	Bishop Linus Parker	"
42	Orlando, Fla.	Jan. 6, 1886	Bishop R. K. Hargrove	"
43	Tallahassee, Fla.	Dec. 16, 1886	Bishop E. R. Hendrix	"
44	Leesburg, Fla.	Dec. 14, 1887	Bishop J. S. Key	"
45	Bartow, Fla.	Jan. 9, 1889	Bishop C. B. Galloway	"
46	Gainesville, Fla.	Jan. 8, 1890	Bishop J. C. Keener	"
47	Monticello, Fla.	Jan. 7, 1891	Bishop W. W. Duncan	"
48	Tampa, Fla.	Jan. 6, 1892	Bishop J. C. Granbery	"
49	Ocala, Fla.	Jan. 4, 1893	Bishop O. P. Fitzgerald	"
50	Palatka, Fla.	Jan. 3, 1894	Bishop A. G. Haygood	"
51	Jacksonville, Fla.	Jan. 9, 1895	Bishop W. W. Duncan	"
52	Orlando, Fla.	Dec. 18, 1895	Bishop J. C. Granbery	"
53	Tallahassee, Fla.	Dec. 9, 1896	Bishop C. B. Galloway	"
54	Tampa, Fla.	Dec. 17, 1897	Bishop W. W. Duncan	"
55	Gainesville, Fla.	Dec. 14, 1898	Bishop W. A. Candler	"
56	Monticello, Fla.	Dec. 13, 1899	Bishop W. A. Candler	"
57	Bartow, Fla.	Dec. 13, 1900	Bishop W. A. Candler	"
58	Live Oak, Fla.	Dec. 12, 1901	Bishop J. C. Granbery	"
59	Quincy, Fla.	Jan. 8, 1903	Bishop A. Coke Smith	"
60	Lake City, Fla.	Dec. 10, 1903	Bishop A. W. Wilson	"
61	Orlando, Fla.	Dec. 8, 1904	Bishop W. A. Candler	"
62	Ocala, Fla.	Dec. 7, 1905	Bishop W. A. Candler	"
63	Palatka, Fla.	Dec. 12, 1906	Bishop H. C. Morrison	"
64	Tampa, Fla.	Dec. 12, 1907	Bishop C. B. Galloway	"
65	Miami, Fla.	Dec. 16, 1908	Bishop C. B. Galloway	"
66	Lakeland, Fla.	Dec. 15, 1909	Bishop J. Atkins	"
67	Jacksonville, Fla.	Dec. 14, 1910	Bishop J. C. Kilgo	"
68	Gainesville, Fla.	Dec. 12, 1911	Bishop E. E. Hoss	"
69	Tampa, Fla.	Dec. 18, 1912	Bishop H. C. Morrison	"
70	Tallahassee, Fla.	Dec. 10, 1913	Bishop H. C. Morrison	"
71	Arcadia, Fla.	Dec. 9, 1914	Bishop H. C. Morrison	"
72	Tampa, Fla.	Dec. 15, 1915	Bishop H. C. Morrison	"
73	Ocala, Fla.	Dec. 6, 1916	Bishop Collins Denny	"
74	Miami, Fla.	Dec. 6, 1917	Bishop Collins Denny	"

FLORIDA ANNUAL CONFERENCE

MIAMI, DECEMBER 6-11, 1917

PART I--ROLLS, BOARDS, COMMITTEES, ETC.

OFFICIAL DIRECTORY

President of Conference

Bishop Collins Denny.....Richmond, Va

Secretary

Dr. Frederick Pasco.....Jacksonville, Fla.

Assistant Secretaries

John E. Mickler.....Gary, Fla.
Isaac C. Jenkins.....1815 Market St., Jacksonville, Fla.
Edward F. Ley.....Fort Meade, Fla.
C. F. Blackburn.....Bartow, Fla.

Statistical Secretaries

C. W. Dudley.....Jacksonville, Fla.
C. E. Gutteridge.....Haines City, Fla.
J. D. Murray.....Jacksonville, Fla
L. Oser .....Tampa, Fla.

President Legal Conference

J. Edgar Wilson.....Lakeland, Fla.

Secretary Legal Conference

Frederick Pasco .....Jacksonville, Fla.

Editor Florida Christian Advocate

J. Edgar Wilson.....Lakeland, Fla.

Editor Conference Minutes

Isaac C. Jenkins.....Jacksonville, Fla.

President Southern College

R. H. Alderman.....Sutherland, Fla.

Conference Depository

Phifer State Bank.....Gainesville, Fla.

Sunday School Field Secretary

A. H. Cole.....Dade City, Fla

Conference Lay Leader

A. W. McLeran.....Wellborn, Fla.

Superintendent Florida Orphanage

Mrs. H. G. Brooks.....Enterprise, Fla.

Agent Preachers' Relief Fund

B. K. Thrower .....709 North A. St., Tampa, Fla.

Missionary Secretary

Ira S. Patterson.....1612 Laura St., Jacksonville, Fla.

CONFERENCE ROLL

Superannuated Members

Armistead, Thomas S.....Bartow, Fla.
Brooke, J S.....Delray, Fla.
Coleman, J. T., a.....Tampa, Fla.
Durrance, J. P. .....Sutherland, Fla.
Frazee, Henry B., a.....593 Estelle St., Jacksonville, Fla.
Gates, E. F., a.....Manatee, Fla.
Gray, W. J., a .....Hinson, Fla.
Miller, H. S., a.....Dukes, Fla.
Pasco, Frederick.....Jacksonville, Fla.
Penney, G. P., a.....Citrus Park, Fla.
Scott, S. .....Brooksville, Fla.
Shoemaker, W. F., a.....Demorest, Ga.
Sumner, R. L., a.....Belle Air, Fla.
Steinmeyer, W. H., a.....Lakeland, Fla.
Wells, R. J, a.....Tampa, Fla.
Yeats, J. L., a.....Bartow, Fla.

Supernumerary Members

W. F. Allen, a .....Titusville, Fla.

Effective Members

Adams, T. R.....Mayo, Fla.
Alderman, R. H. .....Sutherland, Fla.
Austin, J. W. .....Bowling Green, Fla.
Barnett, R. Ira .....533 E. Adams St., Ocala, Fla.
Barnett, R. H. .....Clearwater, Fla.
Barr, T. L. Z.....Starke, Fla.
Beers, John .....3006 Massachusetts Ave., Tampa, Fla.
Bell, M. T. .....White Springs, Fla.
Bell, J. F. .....213 E. 6th St., Jacksonville, Fla.
Belt, I. M. .....Kathleen, Fla.
Blackburn, C. F.....Bartow, Fla.
Blocker, H. P., a.....Jacksonville, Fla
Brantley, W. T. a.....Apalachicola, Fla.
Bridges, F. R.....Bartow, Fla.
Bourn, B. D. .....Silver Palm, Fla.
Broyles, L. M.....524 Platt St., Tampa, Fla.
Buhrman, W. P.....202 Lomax St., Jacksonville, Fla.
Calhoun, E. C.....Hastings, Fla.
Cason, J. R.....Orlando, Fla.
Chapman, L. F. .....Sutherland, Fla.
Chapman, J. S. .....DeLand, Fla.
Clark, J. F.....Wellborn, Fla.
Cecil, C. C.....Zolfo, Fla.
Crooke, C. W., a.....Jacksonville, Fla.

Cameron, I. T.....Tampa, Fla.
Carpenter, W. J.....West Palm Beach, Fla.
Carrera, D.....Key West, Fla.
Cole, A. H.....Dade City, Fla.
Cole, D. A.....Punta Gorda, Fla.
Cooper, W. A.....1708 Central Ave., Tampa, Fla.
Crowson, F. L.....Webster, Fla.
Daiger, A. M.....Tarpon Springs, Fla.
Daniel, J. H.....Stuart, Fla.
Davis, H. G.....Quincy, Fla.
Davis, G. A.....St. Augustine, Fla.
Denton, E. K.....Madison, Fla.
Diggs, J. C.....Mulberry, Fla.
Dieffenweirth, D. D.....Callahan, Fla.
Dunkle, W. F.....St. Petersburg, Fla.
Dutill, H.....Umatilla, Fla.
Eads, F. M. C.....Enterprise, Fla.
Fischer, W. A.....Chattahoochee, Fla.
Fletcher W. G.....Miami, Fla.
Folsom, R. E. L.....Havana, Fla.
Fountain, W. C.....Port Tampa City, Fla.
Funk, W. H.....Crescent City, Fla.
Gates, E. J.....Ft. Pierce, Fla.
Gaines, H. T.....South Jacksonville, Fla.
Gault, J. E.....Macclenny, Fla.
Grady, S.....Palatka, Fla.
Griffitts, J. L.....420 William St., Key West, Fla.
Gross, J. M.....Miami, Fla.
Guy, R. A.....Williston, Fla.
Gutteridge, C. E.....Haines City, Fla.
Haeflinger, H. J.....Ft. Myers, Fla.
Harrison, E. A.....Lemon City, Fla.
Hardee, E. J.....Bryceville, Fla.
Hardin, Smith.....Ocala, Fla.
Hardin, H. C.....Winter Haven, Fla.
Haynes, L. D.....Hawthorne, Fla.
Hartsfield, J. E.....Oveido, Fla.
Hendry, John A .....Largo, Fla.
Hendry, James A.....Wildwood, Fla.
Hendry, G. P.....Hinson, Fla.
Henderson, G. S.....Lawtey, Fla.
Hendrix, S. I.....Lake Butler, Fla.
Hilburn, J. P.....Sanford, Fla.
Hodnett, R. F.....Plant City, Fla.
Hollister, K.....Alachua, Fla.
Hope, A. L.....Hawthorne, Fla.
Householder, A. E.....Gainesville, Fla.

Harris, H. F. . . . . Leesburg, Fla.
Inman, C. W. . . . . Monticello, Fla.
Jenkins, I. C. . . . . 1815 Market St., Jacksonville, Fla.
Jones, J. J. . . . . Bronson, Fla.
Jones, W. F., a . . . . . High Springs, Fla.
Jones, J. C. . . . . Panama Park, Fla.
Kendall, Paul, a . . . . . Green Cove Springs, Fla.
Kilgore, J. L. . . . . 411 Simonton St., Key West, Fla.
Lewis, J. Douglas . . . . . 2304 Central Ave., Tampa, Fla.
Longacre, I. W. . . . . Sarasota, Fla.
Lantz, E. H. . . . . Safety Harbor, Fla.
Lawler, S. W. . . . . Tallahassee, Fla.
Ley, E. F. . . . . Fort Meade, Fla.
Logan, Holmes . . . . . Miakka, Fla.
Lowe, L. D. . . . . Lakeland, Fla.
Major, J. D. . . . . Lakeland, Fla.
Mathison, C. W. . . . . Brooksville, Fla.
Mann, A. M. . . . . Madison, Fla.
Mickler, J. E. . . . . Box 57-B, Ybor City, Fla.
Mitchell, J. B. . . . . 215 E. Duvall St., Jacksonville, Fla.
Mitchell, J. T. . . . . Homeland, Fla.
Moon, J. Lawton . . . . . Bradentown, Fla.
Moore, L. W. . . . . Madison, Fla.
Munro, L. . . . . Delray, Fla.
Murray, J. D. . . . . 1217 E. 14th St., Jacksonville, Fla.
Myres, W. A. . . . . 213 Lee St., Tampa, Fla.
McCall, A. C. . . . . LaBelle, Fla.
Norton, W. C. . . . . Perry, Fla.
Norton, M. H. . . . . Miami, Fla.
Nixon, T. J. . . . . 2110 Central Ave., Tampa, Fla.
Nease, W. J. . . . . Valrico, Fla.
Newkirk, W. H. . . . . New Augustine, Fla.
Outland, M. H. . . . . Ft. White, Fla.
Oser, L. . . . . 505 E. Ross Ave., Tampa, Fla.
Palmer, W. J. . . . . 4010 Stowell Ave., Tampa, Fla.
Partridge, H. E. . . . . Elfers, Fla.
Patterson, I. S. . . . . 1612 Laura St., Jacksonville, Fla.
Patterson, F. J. . . . . New Smyrna, Fla.
Perez, Guillermo . . . . . Tampa, Fla.
Pixton Fred . . . . . 835 W. Monroe St., Jacksonville, Fla.
Poage, W. M. . . . . Dade City, Fla.
Rape, B. T. . . . . Alva, Fla.
Rice, Oscar E. . . . . Arcadia, Fla.
Roberts, I. B. . . . . Melrose, Fla.
Roberts, G. S. . . . . 124 N. Adams St., Tallahassee, Fla.
Roland, T. F. . . . . Seville, Fla.
Rooney, J. B. . . . . Lake City, Fla.

Saunders, C. A. ..... Micanopy, Fla.
Scott, G. F. ..... Arcadia, Fla.
Seevers, O. C. ..... Titusville, Fla.
Shepherd, J. E. ..... Reddick, Fla.
Sibert, J. D. ..... Kissimmee, Fla.
Smith, W. H. ..... Rochelle, Fla.
Sowell, R. A. ..... Bushnell, Fla.
Spencer, H. A. ..... 600 Stockton St., Jacksonville, Fla.
Stephens, S. F. ..... Ft. Ogden, Fla.
Steenbock, H. ..... Apopka, Fla.
Steinmeyer, F. E. ..... Live Oak, Fla.
Strickland, W. G. ..... Chaires, Fla.
Stubbs, G. W. ..... Oakland, Fla.
Summers, C. H. ..... Jacksonville, Fla.
Sweat, D. B. ..... Wauchula, Fla.
Taylor, J. W. ..... Bristol, Fla.
Thrower, O. A. ..... 501 E. Main St., North, Gainesville, Fla.
Thrower, B. K. ..... 602 ..... North A. St., Tampa, Fla.
Tomkies, T. W. ..... Manatee, Fla.
Tresca, W. B. ..... Dania, Fla.
Walker, S. W. ..... Bartow, Fla.
White, C. W. ..... Orlando, Fla.
Williams, Thos. ..... Citra, Fla.
Williams, R. M. ..... Fernandina, Fla.
Wilson, J. Edgar ..... 409 S. Tennessee Ave., Lakeland, Fla.
Wilson, S. A. ..... Palmetto, Fla.
Woodward, J. E. ..... Jasper, Fla.
York, G. H. ..... Coleman, Fla.
York, C. F. ..... Nocatee, Fla.

CLASSES

a—Not present.

First Year

*Hancock, Ansell Harry ..... Aucilla, Fla.
*Langford, Fred B. ..... Woodville, Fla.
*Owen, Homer Endon ..... Captiva, Fla.
*Ramsey, Ralph Lloyd ..... Bunnell, Fla.
*Summers, Geo. E. ..... Emory University, Ga.

Second Year

Cunill, Salvador P. ..... Tampa, Fla.
Fletcher, Paul A. ..... Greensborough, Fla.
*Hunter, James LeGrand ..... Carrabelle, Fla.
Reed, Jesse Blanton ..... Marco, Fla.
Rodgers, William C. ..... Emory University, Ga.

Third Year

*Carrera, Desiderio ..... Key West, Fla.
Castellanos, Nestor J. ..... Cuba.
Calhoun, Eugene Clayton ..... Hastings, Fla.
Gutteridge, Charles Ernest ..... Haines City, Flt.
*Guy, Rembert Arthur ..... Williston, Fla.
Mason, George ..... Ft. Lauderdale, Fla.
Rice, Oscar E. ..... Arcadia, Fla.
*Stephens, Sankey F. ..... Ft. Ogden, Fla.

Fourth Year

*Brantley, William T. ..... Apalachicola, Fla.
Fountain, William Cuthbert ..... Port Tampa City, Fla.
*Gonzalez, Ignacio ..... Cuba
Hartsfield, John Evans ..... Oveido, Fla.
McCall, Amos Cheshire ..... LaBelle, Fla.
Seevers, O. C. ..... Titusville, Fla
Stubbs, G. W. ..... Winter Garden, Fla.
*Sumner, R. L. ..... Belle Air, Fla.
*York, C. F. ..... Nocatee, Fla.

---

*Continued in this class from last year.

LAY DELEGATES

Bartow District.—L. N. Pipkin, Mulberry; C. E. Earnest, Bartow; W. C. Norvell, Lakeland; R. O. Meek, Fort Meade.

Gainesville District—A. W. McLeran, Wellborn; Rev. F. P. McCall, White Springs; B. D. Hartsfield, Gainesville; C. M. Fielding.

Jacksonville District—J. H. Bunch, Jacksonville; C. Brinkley, Jacksonville; O. O. Mickler, Callahan.

Miami District—L. P. McCord, West Palm Beach; F. M. Hudson, Miami.

Ocala District—S. D. Harris, St. Petersburg; J. C. Carter, Dade City; J. P. Phillips, Ocala.

Tallahassee District—W. E. Atwater.

Orlando District—Mr. Harwick.

Tampa District—J. W. Cummins, Bradentown; T. F. Alexander, Tampa; E. H. Robson, Tampa.

SUPPLY PASTORS

Bartow District

W. O. Troutman ..... Ft. Myers, Fla.
W. H. Wilcox ..... Fort Green, Fla.

Gainesville District

Joseph Barton ..... Trenton, Fla.
L. P. Glazier ..... Columbia City, Fla.

Jacksonville District

F. W. Cramer ..... Yulee, Fla.
K. D. Jones ..... Raiford, Fla.
T. W. Whitworth ..... Callahan, Fla.

Miami District

H. B. Boyd ..... Sebastian, Fla.
E. L. Ley ..... Key West, Fla.
Frank McLuny ..... Kingston, Fla.
T. R. Ragsdale ..... East Palatka, Fla.
John Watkins ..... Key West, Fla.

Ocala District

J. E. Lewis ..... Seminole, Fla.
J. J. Thompson ..... Inverness, Fla.
Adam Yingst ..... Trilby, Fla.

Orlando District

W. J. Bartlett ..... Grand Island, Fla.
G. T. Bennett ..... Okeechobee, Fla.
J. L. Criswell ..... Lake Wales, Fla.
E. H. Crowson ..... Webster, Fla.
G. W. Herndon ..... Maitland, Fla.
J. De Nazarie ..... Palatka, Fla.

Tallahassee District

T. M. Coon ..... Waukeenah, Fla.
John P. Gaines ..... Fenholloway, Fla.

Tampa District

None

Latin District

F. Boan ..... Key West, Fla.
E. Estavez ..... Tampa, Fla.
A. Reina ..... Tampa, Fla.

CONFERENCE BOARDS

Missions—J. F. Bell, Chairman; C. H. Summers, Secretary; T. W. Tomkies, G. H. York, T. J. Nixon, W. G. Fletcher, W. C. Norton, C. H. Mitchell, F. Bayer, J. W. Rast, J. B. MacDonald, J. C. Carter, F. W. Bishop, J. H. Perkins, R. H. Johnson, C. W. White, A. W. McLeran, I. S. Patterson.

Sunday School—F. E. Steinmeyer, Chairman, Sanford; S. D. Harris, Vice Chairman, St. Petersburg; C. F. Blackburn, Secrtary, Madison; D. B. Sweat, Treasurer, Wauchula; W. N. Sheats, R. O. Meek, J. F. Clark, R. T. Boozer, John A. Hendry, J. H. Bunch, R. F. Holland, P. A. Branning, A. H. Cole, S. D. Harris, D. B. Sweat, A. F. Turner, J. F. Watkins, G. S. Roberts.

Church Extension—W. J. Carpenter, Chairman; J. B. Ley, Secretary; T. F. Alexander (Tampa), Treasurer; O. O. McCollum, D. A. Cole, E. A. Anthony, J. M. Mitchell, W. F. Jones, W. G. Tilghman, T. L. Z. Barr, G. I. Davis, J. B. Mitchell, H. D. Bassett, W. H. Newkirk, J. W. Blume, A. M. Mann.

Joint Board of Finance—W. P. Buhrman, Chairman; C. E. Earnest (Bartow), Secretary and Treasurer; R. H. Barnett, W. F. Jones, H. L. Phifer, F. J. Patterson, E. A. Pabor, J. M. Gross, B. C. Bridges, C. W. White (Citra), H. Dutill, C. T. Carroll, B. K. Thrower, C. E. Ball, L. P. McCord, H. E. Partridge.

Education—W. A. Cooper, Chairman; L. D. Lowe, Secretary; G. F. Scott, Treasurer; R. M. Clewis, E. J. Gates, J. W. McKennon, S. J. Hilburn, T. K. North, I. W. Longacre, J. H. Workman, L. F. Chapman, W. H. Russell, J. T. Mitchell, A. W. McLeran, R. H. Alderman, D. G. Barnett.

Epworth League—J. L. Kilgore, Chairman; L. F. Chapman, Secretary; C. W. Dudley (Jacksonville), Treasurer; W. T. Brantley, H. J. Haeflinger, Sidney Godwin, A. W. Garnett, C. B. McMullen, A. B. Curry, R. A. Sowell, R. T. McDavid, K. Hollister, E. A. Gallagher, Garfield Evans, S. F. Stephens, S. I. Hendrix.

Bible Cause—J. C. Jones, Chairman; F. L. Crowson, Secretary; J. A. Campbell, T. H. Sistrunk, C. L. Wilson, W. J. Palmer, A. E. Summers, J. S. Brooke, J. R. Cason, A. M. Mann, D. W. Tomkins, A. L. Hope, L. H. Thomas, R. H. Barnett, L. W. Moore, T. M. Strickland.

Lay Activity—A. W. McLeran (Wellborn), Chairman; B. D. Hartsfield (Gainesville), Secretary; S. E. Roberts, Eugene Davis, C. Brinkley, A. R. Chappell, H. E. Brooks, D. A. Hendricks, A. F. Turner.

BOARDS OF TRUSTEES

Anastasia Methodist Assembly—W. G. Fletcher, President; W. G. Tilghman, Vice President; C. F. Blackburn, Secretary; J. W. Rast, Treasurer; D. G. Barnett, M. M. Little, W. P. Buhrman, M. M. Lord, A. L. Izlar, W. A. McRae, W. H. Newkirk, J. R. Lites, C. W. Crooke, C. Brinkley, J. A. Futch, I. S. Patterson.

Florida Christian Advocate—S. W. Lawler, Chairman; G. I. Davis (Tallahassee); Treasurer; L. D. Lowe, Secretary; W. M. Poage, J. M. Gross, D. B. Sweat, J. S. Chapman, H. L. Phifer, E. T. Roux.

Southern College—J. B. Mitchell, Chairman; J. B. Ley, Secretary; J. M. Harvey(Tampa), Treasurer; T. J. Nixon, S. W. Lawler, L. N. Pipkin, E. E. Edge, Frank D. Jackson, D. A. Cole, G. I. Davis, J. T. Taylor, J. A. Hendry, T. J. Watkins, L. W. Moore, J. P. Hilburn, L. W. Duval, J. M. Lee, J. J. Eldridge, G. F. Scott.

Preacher's Relief Fund—A. M. Mann, Chairman; A. M. Daiger, Secretary; H. L. Phifer (Gainesville), Treasurer; C. Brinkley, J. L. Kilgore, S. Grady, C. T. Curry.

Orphanage—T. Griffith, President; J. R. Cason, Vice-President; J. Lawton Moon, Secretary; C. Brinkly, Treasurer, Jacksonville; T. J. Nixon, S. Hardin, W. J. Carpenter, C. W. Inman, R. I. Barnett, J. M. Gross, C. E. Howard, L. R. Phillips.

COMMITTEES OF FOUR YEARS

Books and Periodicals—E. K. Denton, J. C. Diggs, W. N. Sheats, H. C. Hardin, H. E. Partridge, B. T. Rape, A. D. Penney, S. Grady, T. Griffith, A. T. Galloway, J. W. Pennington, J. L. Skipper, J. W. Austin, R. T. Youngblood.

Conference Relations—Thomas Williams, Chairman; H. E. Carlton, Secretary; A. W. McLeran, J. W. Austin, E. J. Hardee, O. O. Mickler, L. Oser, E. W. J. Paris, A. M. Daiger, T. K. Hall, G. S. Henderson, D. R. Zetrouer, T. R. Adams, G. W. Tedder, Paul Kendall, T. R. Kennedy.

Memoirs—H. E. Partridge, Chairman; E. F. Ley, Secretary; Thomas Williams, J. S. Chapman, F. M. C. Eads, T. J. Nixon, B. K. Thrower.

Admissions—L. W. Moore, Chairman; R. F. Hodnett, Secretary; H. Dutill, J. B. Rooney, W. H. Funk, H. T. Gaines, W. B. Tresca, C. W. Inman.

Admission on Trial—H. F. Harris, C. F. Blackburn, L. D. Haynes.

First Year—J. L. Moon, R. M. Williams, Gus A. Davis.

Second Year.—J. T. Mitchell, M. T. Bell, D. B. Sweat.

Third Year—T. L. Z. Barr, W. M. Poage, I. W. Longacre.

Fourth Year—A. M. Daiger, S. W. Lawler, J. D. Major.

Florida Conference Brotherhood—H. E. Partridge, Chairman; L. W. Moore, Vice Chairman; R. H. Barnett, Treasurer; J. L. Kilgore, (411 Simonton St., Key West) Secretary; J. P. Hilburn, I. S. Patterson, E. J. Hardee.

COMMITTEES OF ONE YEAR

Temperance—J. T. Mitchell, W. B. Tresca, J. B. Rooney, C. W. Crooke, W. F. Dunkle, H. Steenbock, Jas. A. Hendry, S. A. Wilson, L. N. Pipkin, A. W. McLeran, C. Brinkley, L. P. McCord, J. P. Phillips, T. J. Watkins, W. E. Atwater.

Sabbath Observance—J. W. Austin, L. W. Moore, J. C. Jones, J.

L. Griffitts, S. F. Stephens, C. H. Summers, I. W. Longacre, S. W. Lawler, W. C. Norvell, F. P. McCall, O. O. Mickler, W. L. Abernathy, S. D. Harris, J. W. Cummins, G. I. Davis.

District Conference Records—A. C. McCall, O. A. Thrower, J. J. Jones, J. H. Daniels, W. C. Fountain, R. A. Sowell, C. E. Gutteridge, W. A. Fischer.

Public Worship—J. D. Sibert, J. R. Cason, J. A. Dann.

Comity—J. P. Hilburn, S. W. Lawler, J. Edgar Wilson, L. W. Duval, L. N. Pipkin.

Memorials to General Conference—J. B. Mitchell, I. S. Patterson, J. Edgar Wilson, J. H. Bunch, T. F. Alexander.

Florida Conference War Work Fund—I. C. Jenkins, J. B. Mitchell, J. A. Futch, R. G. Crowgey, O. O. McCollum, C. F. Blackburn, G. F. Scott, C. H. Mitchell, Dr. D. G. Barnett.

PART II--PROCEEDINGS

JOURNAL OF THE CONFERENCE

THURSDAY MORNING, DECEMBER 6.

The seventy-fourth session of the Florida Annual Conference came to order at 9:00 a. m., December 6th, 1917, in Trinity Church, Miami, Bishop Collins Denny presiding. Bishop Denny, after hymn 560, "And We Are Yet Alive," was sung, led in prayer. He read and expounded Hebrews 9th chapter.

The secretary of last conference called the roll to which 119 preachers and 14 laymen responded.

During roll call a telegram announcing the death of D. Lee Switzer was read by secretary.

F. Pasco was elected secretary, with I. C. Jenkins, J. E. Mickler and E. F. Ley assistants, and Chas. W. Dudley, C. E. Gutteridge and J. D. Murray statistical secretaries.

Nine and twelve a. m. were made hours for meeting and adjourning. Bar of conference was fixed to extend from rear window on right of main auditorium toward chancel.

Presiding elders presented list of nominations for the usual committees, which were duly accepted. (See Committees).

I. C. Jenkins' name on Board of Education was replaced by W. A. Cooper, R. I. Barnett's on Sunday School Board by R. F. Hodnett; W. A. Myres' on Joint Board Finance by W. F. Jones.

W. J. Palmer was placed on Board of American Bible Society in place of B. F. Sheffer.

Hon. Harry W. Penny delivered an address of welcome to the conference on behalf of the Miami congregation and the city generally; to which Bishop Denny made appropriate response.

By motion a committee of five, on Memorials to the General Conference, was named as follows: J. B. Mitchell, I. S. Patterson, J. Edgar Wilson, J. H. Bunch, T. F. Alexander.

By resolution communications from various Boards were referred to Boards of the conference without reading.

The secretary read a communication from the Dade County Ministerial Association extending to the conference the use of their pulpits.

The names of the following presiding elders were called under question 22: "Are all the preachers blameless in their life and character" and their characters passed: M. H. Norton, Bartow District; A. E. Householder, Gainesville District; I. C. Jenkins, Jacksonville District; J. D. Sibert, Miami District; R. I. Barnett, Ocala District; Smith Hardin, Orlando District; G. S. Roberts, Tallahassee District; W. A. Myres, Tampa District; J. D. Lewis, Latin District.

A communication from Rev. Jos. F. Winnard, chairman committee on Comity in Presbyterian Church, Synod of Florida, was read and

referred to a committee of five, to be appointed by the Bishop.

R. I. Barnett read a paper looking to the establishment of a Preacher's Institute and the paper was referred to the Board of Education.

Under question 22 the following names were called and they were referred to committee on conference relations, their characters passing: W. F. Allen for supernumery relation, and Thos. S. Armistead, J. S. Brooke, J. T. Coleman, Henry B. Frazee, E. F. Gates, W. J. Gray, H. S. Miller, F. Pasco, G. P. Penney, S. Scott, W. F. Shoemaker, R. L. Sumner, W. H. Steinmeyer, R. J. Wells, J. L. Yeats, for superannuate relation.

The following having died during the year, their names were referred to the committee on Memoirs, T. H. Sistrunk, R. L. Honiker, J. S. Collier, D. L. Switzer, M. Dorminguez, B. F. Mason, J. T. Waters.

Under questions 7, 8, 12, 13, answer was, None.

Question 6 was called, and S. W. Walker, West Virginia Conference, was announced as a transfer to this conference.

By resolution, Friday morning immediately after reception of members into full connection was made time for election of delegates to General Conference.

The following Miami pastors were introduced to the conference: Dr. W. A. Farris, Presbyterian; Dr. P. S. Merrill and Rev. P. N. Merrill, M. E. Church; Rev. Jacob L. White, Baptist.

A memorial to General Conference was read by W. A. Cooper and referred to committee on memorials.

Following announcements and hymn, "Children of the Heavenly King," the Bishop pronounced the benediction.

FRIDAY MORNING, DECEMBER 7, 1917.

At 9:00 o'clock Bishop Denny called the conference to order, and devotions were conducted by C. W. Inman.

By motion only names of previous day's absentees were called.

Minutes of previous session were read and adopted.

Certain communications were referred to proper Boards and Committees.

D. M. Smith, agent for the Publishing House, Nashville, was introduced and addressed the conference.

Bishop named the following on Comity: J. P. Hilburn, S. W. Lawler, J. Edgar Wilson, L. W. Duval, L. N. Pipkin.

Certain resolution from Fourth Quarterly Conference M. E. Church, Miami, signed by L. S. Baker, president, and D. C. Hoover, secretary, was referred to Committee on Comity.

Under question two, "Who remain on Trial?" J. L. Hunter and William C. Rogers were left in class of second year, they having failed to appear for examination. Their characters passed.

Oscar E. Rice, a deacon, was advanced to class of third year.

George Mason, Eugene C. Calhoun, Charles E. Gutteridge were advanced to class of third year, and were elected deacons.

R. D. Barrios, having withdrawn from our ministry and church, his name was ordered stricken from our roll.

After being addressed by the Bishop and answering disciplinary questions, Oscar E. Rice, Charles E. Gutteridge, Eugene C. Calhoun and George Mason were received into full connection in the conference.

Following the order of the day, providing for election of delegates to the General Conference, the Bishop addressed the conference, calling attention to the requirements, as set forth in the Discipline. He then led the conference in prayer.

The conference is entitled to four lay and four ministerial delegates.

Tellers were named as follows: For clergy—K. Hollister and E. C. Calhoun, with E. F. Ley secretary. For laymen—S. D. Harris and J. P. Phillips, with C. F. Blackburn secretary.

Dr. John M. Moore, executive secretary of the Home Mission Board, M. E. Church, South, was introduced.

Pending election returns the Bishop addressed the conference relative to the need of a man and funds for work among the soldiers in camp at Jacksonville. Dr. Moore and others spoke to the same subject, whereupon the conference authorized the appointment and a free-will offering of at least $3,000. In this connection the following resolution was passed."

Resolved, That the sums subscribed for support of religious work among soldiers in Florida be payable quarterly in advance, the first payment to be made January 1st, 1918.

2nd. That each subscriber shall be authorized to raise the amount on his work, and may so pledge his charge for its payment, but shall nevertheless be and by subscribing become an individual and personal guarantor on his subscription if the sum be not raised by his charge.

I. C. Jenkins was made treasurer of this fund.

Tellers reported first ballot, 24 votes for lay delegates. Necessary to a choice 13. No election.

Time was extended to have report of result of ballot for delegates to General Conference pending which certain memorial was referred to Committee on Memorials.

Resolution of sympathy with J. B. Ley in his sickness was, by request, wired to him.

Amount subscribed for war work fund was stated to be $4,596.00.

Motion prevailed that when we adjourn it be to meet at two o'clock to hear results of balloting and take another ballot if necessary.

Lay vote was reported, 23 votes cast, and J. P. Phillips, A. W. McLeran and T. F. Alexander were declared elected.

The Bishop requested J. Edgar Wilson to preside at the after-

noon session. After announcements, doxology was sung and Dr. J. M. Moore pronounced benediction.

FRIDAY AFTERNOON, DECEMBER 7.

Pursuant to adjournment, the conference met at 2 o'clock, J. Edgar Wilson in the chair by appointment of the Bishop. W. A. Cooper conducted devotions.

Minutes of morning session were read and approved.

Third ballot for lay delegates was 23 votes cast, with 12 necessary for a choice. No election.

First ballot for ministerial delegates showed 172 votes cast with 87 necessary for a choice. No election.

Fourth ballot of laymen resulted in 20 votes cast and no election.

A memorial by W. F. Dunkle and one by B. K. Thrower went to Committee on Memorials.

I. C. Jenkins stated that the money pledged for work among soldiers in Jacksonville should be sent to the conference depository direct.

On fifth ballot for lay delegates 20 votes were cast, and there was no election.

Motion provided that when we adjourn, we adjourn to meet at 8:30 a. m., Saturday.

A memorial presented by I. S. Patterson was referred to Committee on Memorials to General Conference.

L. Oser was added to list of statistical secretaries.

Conference adjourned with benediction by the secretary, F. Pasco.

SATURDAY MORNING, DECEMBER 8.

Conference was called to order at 8:30 by Bishop Denny, J. D. Murray conducted devotions.

Roll of absentees was called. Further calling of roll was by motion dispensed with. Minutes of Friday afternoon session were read and approved.

E. F. Ley asked for leave of absence account of extreme illness of his brother, John B. Ley. J. P. Hilburn was requested to lead the conference in prayer for Brother Ley.

Returns of election of ministerial delegates to General Conference showed 109 votes cast, 65 necessary to a choice. I. C. Jenkins having received a majority of votes cast was declared elected.

Laymen's fifth, sixth and seventh ballots showed 20 votes cast and no election of their delegates.

Under question 22 the names of Ira M. Belt, James A. Hendry, Joseph H. Daniel, Kinner Hollister, Shelby A. Wilson were called and they having passed satisfactory examinations, were elected to elder's orders, their characters passing. Charles F. York not having passed the examination, was left in class of the fourth year, his character passing.

Hans Steenbock, an elder, having completed the required course satisfactorily, his character passed.

Ballot No. 8 for lay delegate, with 20 votes, resulted in no election.

W. T. Brantley and R. L. Sumner, not having been before the committee, were left in class of fourth year.

Third ballot for ministerial delegates to General Conference showed 119 votes cast, with 60 necessary to a choice. No election.

Lay ballot No. 9 with 20 votes, resulted in election of F. M. Hudson as fourth delegate. Motion to extend time for completing election passed.

Ignacio Gonzales not being before committee, was continued in class of fourth year.

Livingston Monro, having passed his examination, was elected elder, his character passing.

Who are received from other churches as local preachers? (Question 7) was called and J. J. Thompson, an elder in the Methodist Episcopal Church was received and his ord.rs recognized, he being required to take the vows of our church at proper time.

The order of the day providing for executive session, having arrived, the conference invited the members of Boards to attend.

First ballot alternates lay delegates showed 21 votes cast and S. D. Harris, L. N. Pipkin and J. H. Bunch were declared elected.

Report of Board of Trustees Southern College was read by J. B. Mitchell. W. A. Myres, on behalf of the presiding elders, presented a paper setting forth a plan to raise $10,200 for Southern College, for which unanimous support was sought. The vote was, by motion taken by standing, and the paper with the report adopted.

Bishop Denny addressed the conference relative to Southern College.

Resolution signed by S. W. Lawler and L. W. Moore welcoming Dr. S. W. Walker back to this conference passed by standing vote.

Second ballot for reserve lay delegation resulted in election of R. O. Meek, 18 votes having been cast, he making the fourth reserve.

Ballot No. 4, for ministerial delegation, showed 124 votes cast, with 63 necessary to a choice. J. P. Hilburn, having received 87, was declared elected.

Committee on Conference Entertainment reported. A substitute was offered by J. P. Hilburn providing that every charge be requested to pay amount requisite for the entertainment of its pastor. Amendment was withdrawn. The report of the committee was laid on the table.

Question 1 was called. Who are admitted on trial? and the answer was, None.

Question 3. Who are discontinued? was called. John Joseph Bracco, T. Wright Carlton, Ernesto Estevez.

Under 22nd question B. F. Sheffer was called, his character passed, his name entered as having withdrawn from our church and

ministry.

Question 5 was called. Who are re-admitted? Answer, None.

Who remain on trial? (Question 2). Ralph L. Ramsey, Ansel H. Hancock, Fred B. Langford and Homer Endon Owen, not having been before committee were continued in class of first year, their characters passing.

Jesse Blanton Reed, Paul A. Fletcher and Salvado P. Cunill were advanced to class of second year, their characters passing, and examining committee reporting favorably.

Under question 9, Who are the deacons of our year? the names of J. E. Hartsfield, William C. Fountain, Amos C. McCall, O. C. Seevers, G. W. Stubbs were called, their characters passed, and they were advanced to class of fourth year.

Rembert A. Guy, Sankey F. Stephens, Desiderio Carrerra and Nestor J. Castellanos not having brought up their studies, were left in class of third year, their characters passing.

Under question 18, M. M. Lord and Eber S. Hobson were located.

Returns of election of clerical delegates showed 126 votes cast, with 64 necessary to a choice, and M. H. Norton having received 65 votes, was declared elected, he being the third.

W. J. Carpenter was granted leave of absence from the conference,.

Announcements were made and conference adjourned with doxology and benediction by the Bishop, conference to meet in memorial session Sunday, 3:00 p. m.

MEMORIAL SESSION

Pursuant to adjournment Conference convened at 3 p. m., on Sunday, in memorial session; Rev. J. Edgar Wilson in the chair by appointment of the Bishop.

The session was opened with devotional exercises conducted by Rev. J. P. Hilburn.

Question 21 was taken up, *What preachers have died during the year?* R. L. Honiker, J. T. Waters, J. S. Collier, B. F. Mason, M. Dominguez, T. H. Sistrunk, D. Lee Switzer.

Brief memoirs of these brethren were read by E. F. Ley, H. E. Partridge, T. J. Nixon and J. D. Lewis.

A memoir of Mrs. T. H. Capers, was read by H. E. Partridge. After remarks by sundry brethren, the report of the Committee on Memoirs was adopted; after which the conference adjourned with the singing of the doxology and the benediction.

MONDAY MORNING, DECEMBER 10, 1917.

Conference was called to order at 9:00 o'clock by Bishop Denny. Opening services were conducted by C. W. Inman. Minutes of Saturday's session were read and approved, as were also minutes of memorial session of Sunday afternoon.

Bishop Denny announced the news of the death of John B. Ley,

which occurred on Sunday.

The following resolution was passed:

"The news of the death of Rev. John B. Ley having reached us this morning and after memorial services on Sunday afternoon, the Committee on Memoirs desires to express sincere appreciation of the character, labors and life of our beloved brother who for forty years has labored among us; and requests the privilege of having prepared a suitable memoir to be inserted in our Journal and Published Minutes of this year, and that conference express to the bereaved wife and family our sincere sympathy and assured of our earnest prayers."

Signed by H. E. Partridge, Chairman Memoirs.

The secretary was requested to send a telegram of sympathy to the family of our deceased brother.

A motion prevailed that the presiding elder of the Orlando District be authorized to send a floral offering to the family of Brother Ley in the name of the conference.

Last ballot for delegates to General Conference announced showing 111 votes cast, with 56 necessary to an election, and I. S. Patterson was declared elected, having received 60 votes.

A vote for reserve delegates for the clerical delegation was called for, F. E. Steinmeyer taking place of E. F. Ley as secretary of tellers.

J. D. Murray was appointed to sign railroad certificates instead of E. F. Ley, absent.

Mrs. T. V. Moore was presented and made announcement relative to Y. W. C. A. War Work.

B. K. Thrower was excused to attend the funeral of brother John B. Ley.

Question 11. What traveling preachers are ordained deacons? was formally answered by certificate read by Bishop Denny, setting forth the following names: George Mason, Eugene Clayton Calhoun and Charles Ernest Gutteridge.

Under Question 14, What traveling preachers are ordained elders? was likewise answered, and showed following names: Ira Merrill Belt, James Atkins Hendry, Joseph Herman Daniel, Kinner Hollister, Shelby Augustus Wilson, Livingston Munro.

J. J. Thompson, an elder in the M. E. Church, was certified as having at same time taken the ordination vows of our church.

Permission was given presiding elders for the use of M. M. Lord as supply.

Bishop Denny announced the following committee to have in charge the war work at the Jacksonville camp: Presiding elder of Jacksonville; pastor First Church, Jacksonville; J. A. Futch, treasurer; O. O. McCullom, R. G. Crowgey, and for the war work at aviation camp at Arcadia, presiding elder, Bartow District; pastor Arcadia church, C. H. Mitchell, Dr. D. G. Barnett, treasurer.

By motion the conference depository was requested to receive the war work fund and distribute said fund, a certain per cent to that at

Jacksonville and a certain per cent to that at Arcadia.

I. S. Patterson stated that $21.05 had been placed in his hands for purchase of an overcoat for a certain brother.

The place of holding the next annual conference was taken up, and Jacksonville First Church, Lakeland, Orlando, and Miami were nominated, and First Church, Jacksonville, was chosen, in answer to question 52.

First ballot for clerical reserve delegates to General Conference resulted in 112 votes cast, with 57 necessary to a choice. There was no election.

A. E. Householder, presiding elder Gainesville District, presented request of J. E. Wray to be allowed to withdraw from the ministry and membership of our Church, his name having been left in the hands of Dr. Householder as his presiding elder, who accepted, on Dec. 30, 1916, conditionally Dr. Wray's withdrawal.

I. S. Patterson moved that the act of Dr. Householder be not endorsed.

W. A. Myres offered as substitute the following resolution which was adopted:

"Resolved, That the Florida Annual Conference in session at Miami, Fla., Dec. 10, 1917, endorses the action of A. E. Householder, presiding elder of the Gainesville District in accepting the withdrawal of J. E. Wray on Dec. 30, 1916, from the ministry and membership of the M. E. Church, South, and prior to his conviction in the federal court." Signed W. A. Myres, W. A. Cooper,

By motion the report of Committee on Conference Entertainment was taken from the table, pending consideration of same.

Second ballot for General Conference reserve delegates was announced and 120 votes wrre cast, 61 necessary to a choice, W. A. Cooper with 69 votes and W. A. Myres 69, they were declared elected.

Report of Committee on Entertainment was again laid on the table and the committee discharged.

On third ballot for reserves 121 votes were cast with 61 votes necessary to a choice, and R. I. Barnett was declared elected on a vote of 66.

J. P. Phillips was granted leave of absence.

Report No. 1, Temperance Committee, was read and adopted.

Motion prevailed that when conference adjourns it to be to meet at 3:00 o'clock.

Committee on Conference Relations reported and its report was adopted. (See reports).

The name of J. P. Durrance was called, and his name was referred to Committee on Conference Relations, his character passed. Pending this action time was extended to complete it.

Tellers reported result of fourth ballot was 105, with 52 necessary for a choice. No election. After voting again the conference heard announcements.

J. P. Hilburn was requested by Bishop Denny to preside at afternoon session. Doxology was sung and the Bishop pronounced benediction.

MONDAY AFTERNOON, DECEMBER 10, 1917.

Pursuant to adjournment conference was called to order at 3:00 o'clock, J. P. Hilburn in the chair by appointment of the Bishop. L. M. Broyles led the opening exercises.

Minutes of the morning session were read and approved.

Fifth ballot of 90 votes, with 48 necessary to an election, Smith Hardin having received 58 votes was declared elected the fourth reserve delegate to General Conference.

Report of Board of Trustees Florida Conference Orphanage was read, pending adoption of which Miss Emma Tucker was extended the privileges of the floor, and spoke in the interests of the Orphanage. The report was adopted.

Report of Committee on Memorials to the General Conference was read and was adopted, first item by item, and then as a whole.

S. W. Lawler, L. W. Moore, J. L. Moon were excused upon request, from further attendance upon the sessions of the conference.

A memorial presented by W. A. Cooper was, by common consent, adopted without reference to Committee on Memorials to General Conference and called for a larger provision for the Colored Methodist Episcopal Church.

Motion that when we adjourn it be to meet again at 7:30 o'clock this evening prevailed, and the doxology was followed by benediction by T. S. Armistead.

MONDAY NIGHT, 7:30.

Conference came to order at 7:30 p. m., pursuant to adjournment, Bishop Denny in the chair. H. T. Gaines conducted opening services. Minutes of afternoon session were read and approved.

Resolution from Church Extension Board asking for special help for our Church at St. Augustine from the General Extension Board, was offered and adopted.

Report of Committee on Sabbath Observance was submitted and adopted.

Report No. 2, Trustees Southern College, was adopted. (See report).

Report of Board Trustees Preacher's Relief Fund submitted and that part of it calling for the appointment by the Bishop of B. K. Thrower agent of said fund, was adopted.

Reports of Sunday School Board and Church Extension Board were read and adopted.

Report of Committee on District Conference Records read and adopted.

Collection to cover expense of floral offering from the conference at the funeral of J. B. Ley was taken, amounting to $15.00 with a

surplus of $8.50, which, by motion, was ordered added to amount to be collected later for sexton.

Committee on Conference Relations reported the name of J. P. Durrance to be added to list of superannuates, was adopted.

Board of Missions reported, and that part of the report not for mere information was by vote adopted.

G. A. Davis made a plea for Macclenny Mission, and an offering was taken in response which amounted to $254.

Report of Conference Depository was read for information and referred to the auditing committee.

Bishop Denny responded to a request from R. O. Meek to speak with reference to the capture of Jerusalem by the British as reported by the daily press of this date.

J. D. Lewis asked the conference to grant the Bishop the privilege of appointing him to the Y. M. C. A. War Work for the period of at least a year, and by motion, this privilege was granted.

Conference adjourned to meet at 9:00 a. m., Tuesday morning. Benediction by Bishop Denny.

TUESDAY MORNING, DECEMBER 11, 1917.

Conference was called to order by Bishop Denny at 9:00 o'clock. C. F. Blackburn conducted the devotional service.

Minutes of Monday night's session were read and adopted.

Various minute questions were answered by statistical secretary. (See general minutes).

Report of Board of Lay Activities was read and adopted.

Motion prevailed asking holding of train due to go at this time for an hour.

Report No. 2, Temperance Committee was submitted and adopted.

Report American Bible Society read and adopted, as were also reports of Committee on Books and Periodicals, Joint Board of Finance, Board of Education, Epworth League Board, Board Trustees Florida Christian Advocate.

J. Edgar Wilson addressed the conference in connection with Advocate report.

Resolution offered by J. A. Hendry and others calling upon the General Conference to authorize new hymnal for use in Sunday Schools and Epworth Leagues, to be published by the Sunday School and League Boards. The resolution was adopted.

G. E. Summers name was called, his character passed, and he was continued on trial, in class of first year.

H. E. Partridge read resolution of thanks which was adopted by rising vote. (See Resolutions.)

By motion, the names of the preachers were called, one by one by the Bishop, under question 22, and the presiding elders were allowed to answer for them and their characters were pased.

R. E. Mood and J. F. Bray were located at their own request.

Bishop Denny read changes in boundaries of districts and charges. (See report.)

A rising vote of thanks was extended to H. L. Phifer for his faithful work as Conference Treasurer.

Call of question 6 was taken up, and R. E. Smith was announced as received by transfer from the Tennessee Conference.

Minutes of this morning's session were read and adopted.

The hymn, "Blest be the tie that binds," was sung, and R. H. Barnett led in prayer.

Question 53 was taken up, and the Bishop announced the appointments, after which conference adjourned with the doxology and benediction by Bishop Denny.

GENERAL MINUTES

Question 1. Who are admitted on trial?

Answer. *Homer Endon Owen, *Ansell Harry Hancock, *Fred B. Langford, *Ralph Lloyd Ramsey, *George E. Summers.

Question 2. Who remain on trial?

Answer. *Jas. LeGrande Hunter, *William C. Rogers, Jesse Blanton Reed, Paul A. Fletcher, Salvador P. Cunill.

Question 3. Who are discontinued?

Answer. J. J. Barco, T. W. Carlton, Ernesto Esteves.

Question 4. Who are admitted into full connection?

Answer. Geo. Mason, Oscar E. Rice, Eugene Clayton Calhoun, Charles Ernest Gutteridge.

Question 5. Who are readmitted?

Answer. None.

Question 6. Who are received by transfer from other Conferences?

Answer. S. W. Walker, West Virginia, R. E. Smith, Tennessee Conference.

Question 7. Who are received from other Churches as local preachers.

Answer. J. J. Thompson.

Question 8. Who are received from other Churches as traveling preachers.

Answer. None.

Question 9. Who are the deacons of one year?

Answer. John Evans Hartsfield, Amos Chesire McCall, O. C. Seevers, G. W. Stubbs, *C. F. York, *W. T. Brantley, *Ignatio Gonzales, R. L. Sumner.

Question 10. What traveling preachers are elected deacons?

Answer. Geo. Mason, Eugene Clayton Calhoun, Charles Ernest Gutteridge, *Rembert Arthur Guy, *Sankey F. Stephens, *Desidirio Carrera, *Nestor J. Castellanos.

11. What traveling preachers are ordained deacons?

Answer. Geo. Mason, Eugene Clayton Calhoun, Charles Ernest

Gutteridge.

Question 12. What local preachers are elected deacons?

Answer. None.

Question 13. What local preachers are ordained deacons?

Answer. None.

Question 14. What traveling preachers are elected elders?

Answer. Ira Merrill Belt, Jas. Atkins Hendry, Joseph Herman Daniel, Kinner Hollister, Shelby Augustus Wilson, Livingstone Munro.

Question 15. What traveling preachers are ordained elders?

Answer. Ira Merrill Belt, Jas. Atkins Hendry, Joseph Herman Daniel, Kinner Hollister, Shelby Augustus Wilson, Livingstone Munro.

Question 16. What local preachers are elected elders?

Answer. None.

Question 17. What local preachers are ordained elders?

Answer. None.

Question 18. Who are located this year?

Answer. Eber Stanley Hobson, R. E. Mood, M. M. Lord, J. F. Bray.

Question 19. Who are superunmerary?

Answer. W. F. Allen.

Question 20. Who are superannuated?

Answer. T. S. Armistead, J. S. Brooke, J. T. Coleman, J. P. Durrance, H. B. Frazee, E. F. Gates, W. J. Gray, H. S. Miller, F. Pasco, W. F. Shoemaker, S. Scott, R. L. Sumner, R. J. Wells, J. L. Yeats, G. P. Penney, W. H. Steinmeyer.

Question 21. What preachers have died during the year?

Answer. R. L. Honiker, J. T. Waters, J. S. Collier, B. F. Mason, M. Dominguez, T. H. Sistrunk, D. L. Switzer, Jno. B. Ley.

Question 22. Are all the preachers blameless in their life and official administration?

Answer. B. F. Sheffer, withdrawn.

Question 23. What is the number of local preachers and members in the several circuits, stations, and missions of the Conference?

Answer. Local preachers 140. Members 42,300.

Question 24. How many have been licensed to preach during the year, and have their names and addresses been furnishd to the Department of Ministerial Supply and Training?

Answer. 11.

Question 25. How many candidates for the ministry are there, and have their names and addresses been furnished to the Department of Ministerial Supply and Training?

Answer. 2.

Question 26. How many infants have been baptized during the year?

Answer. 893.

Question 27. How many adults have been baptized during the year?

Answer. 1299.

Question 28. What is the number of Epworth Leagues?

Answer. 184.

Question 29. What is the number of Epworth League members?

Answer. 6110.

Question 30. What is the number of Sunday schools?

Answer. 382.

Question 31. What is the number of Sunday school officers and teachers?

Answer. 3857.

What is the number of Sunday school scholars enrolled during the Conference year?

Answer. 36091.

Question 33. What amount was assessed by the last Conference for the superannuated preachers, and the widows and orphans of preachers?

Answer. $9,804.

Question 34. What has been collected on the foregoing account, and how has it been applied?

Answer. $7,828.

Question 35. What has been contributed for Misions?

Answer. Foreign, $8,187. Home and Conference, $12,961.

Question 36. What has been contributed for Church Extension?

Answer. $4,786.

Question 37. What has been contributed for Education?

Answer. $9,560.

Question 38. What has been contributed for the American Bible Society?

Answer. $424.

Question 39. What has been contributed for the support of presiding elders and preachers in charge?

Answer. Presiding elders, $20,341. Preachers in charge, $151,-900.

Question 40. What has been contributed for the support of Bishops?

Answer. $1,385.

Question 41. What is the number of societies, and of houses of worship owned by them?

Answer. Number of Societies, 473. Number of houses of Worship, 401.

Question 42. What is the value of houses of worship, and what is the amount of indebtedness thereon?

Answer. Value, $1,472,175. Indebtedness, $115,398.

Question 43. What is the number of pastoral charges, and of parsonages owned by them?

Answer. Pastoral charges, 173. Number of parsonages, 150.

Question 44. What is the value of parsonages, and what is the amount of indebtedness thereon?

Answer. Value, $355,450. Indebtedness, $31,588.

Question 45. What is the number of districts, and district parsonages?

Answer. Number of districts, 9. Number of district parsonages, 8.

Question 46. What is the value of district parsonages, and what is the amount of indebtedness thereon?

Answer. Value, $35,500. Indebtedness, $1,950.

Question 47. What number of churches have been damaged or destroyed during the year by fire or storm, and what was the amount of damage?

Answer. Number of churches damaged, 1. Amount of damage, $1,516.

Question 48. What are the insurance statistics?

Answer. Insurance carried, $469,625. Premiums paid, $3,700. Collections on losses, 12.

Question 49. What are the educational statistics?

Answer. 1 College, value, $167,500. Endowment, $500. Professors, 7. Pupils, 138.

Question 50. How many copies of the General Organ and of the Conference Organ are taken?

Answer. General Organ, 314. Conference Organ, 2,833.

Question 51. Who is elected Conference Lay Leader, and what is the report from the Committee on Lay Activities?

Answr. A. W. McLeran. (See reports.)

Question 52. Where shall the next session of the Conference be held?

Answer. First Church, Jacksonville.

Question 53. Where are the preachers stationed this year?

Answer. See appointments.

*Continued in same class from last year.

CERTIFICATE OF ORDINATION

This certifies that I, Collins Denny, one of the Bishops of the Methodist Episcopal Church, South, after a sermon I preached on Sunday morning, the ninth day of December, in the year of our Lord nineteen hundred and seventeen, in Trinity Methodist Episcopal Church, South, in the city of Miami, State of Florida, did ordain each of the following traveling preachers to the office of Deacon in the Church of God, each one of them having been elected to that office by the Florida Annual Conference of the Church named above, and each one having been presented for ordination by the Secretary of the Conference named above, F. Pasco, an Elder in the Church of God: George Mason, Eugene Clayton Calhoun and Charles Ernest Gutteridge. In this service the Epistle was read by J. P. Hilburn, an Elder in the Church of God.

Immediately after the ordination of the Deacons whose names appear above, and assisted in the laying on of hands by J. P. Hilburn, J. R. Cason, A. E. Householder and R. H. Barnett, all of whom are Elders in the Church of God, I ordained each of the following traveling preachers to the office of an Elder in the Church of God, each one of them having been elected to that office by the same Annual Conference of the same Church, and each one having been presented by F. Pasco, who is named above: Ira Merrill Belt, James Atkins Hendry, Joseph Herman Daniel, Kinner Hollister, Shelby Augustus Wilson, Livingstone Munro.

At the same time J. J. Thompson, an Elder in the Methodist Episcopal Church, whom the Conference had received as a Local Preacher and whose orders as an Elder had been recognized, took upon him the ordination vows of our Church.

In this service A. E. Householder, the Elder named above, read the Gospel.

Given over my hand in the city of Miami, State of Florida, this ninth day of December, in the year of our Lord nineteen hundred and seventeen.

COLLINS DENNY.

CHANGES IN THE BOUNDARIES OF CHARGES

BARTOW DISTRICT

From LaBelle Mission take Fort Denaud, Idalia and Buckingham, and place them with Alva, naming the charge Alva Mission.

Take Cleveland from Charlotte Harbor and add to Punta Gorda, and name the charge Punta Gorda.

From Nocatee take Fort Ogden and add it to Charlotte Harbor, Fort Winder and Englewood, and name the charge Fort Ogden Mission, and discontinue Charlotte Harbor as a separate charge.

Add Boca Grande to Nocatee and Joshua Creek, and name the charge Nocatee and Boca Grande, and discontinue Boca Grande as a separate charge.

From Fort Green Mission take Tiger Bay, Cedar View and New Hope, and add them to Bowling Green, and name the charge Bowling Green.

From Arcadia take Bridges and add it to Fort Green Mission; add also the following new points to this mission: Agricola, Vandolah, Ona and Limestone.

GAINESVILLE DISTRICT

Unite Anthony Circuit with Citra Mission, and call the charge Anthony and Citra.

Unite Jasper and Jennings Mission, and call the charge Jasper and Jennings.

Unite Live Oak and Mission, and call the charge Live Oak and

Mission. From Fort White Circuit take McCall's Chapel and place it on Live Oak and Mission.

Change the name of Williston Circuit to Williston and Mission.

From Micanopy take Watahookee, and add to Williston and Mission.

From Rochelle Mission take Orange Heights and add to Melrose and Waldo. From Anthony Circuit take Island Grove and place it with Rochelle Mission.

JACKSONVILLE DISTRICT

From Middleburg Circuit take Marietta, and place it with Bryceville Mission.

Create Bradford Mission to consist of Immanuel, New Zion, Fort Call, and Lulu.

Change the name of Crandall Mission to King's Ferry Circuit, and add to that circuit Hutto's Chapel from Middleburg Circuit, and East Port, a new point. Crandall Church is discontinued.

Create Jacksonville City Mission to consist of Marvin, Parker Street and Ortega, taken respectively from Marvin and Anderson, South Jacksonville and Parker Street, and Lawtey and Ortega.

Add to St. Matthews and Brinkley Memorial Mission, a new point, Grand Park.

To Wesley Memorial add Grand Crossing from Marvin and Anderson.

To Lawtey add Middleburg from the Middleburg Circuit, and Baldwin from the Bryceville Circuit. Also add Rideout from the Middleburg Circuit.

Discontinue Middleburg Circuit as a charge, the points having been distributed in the above rearrangement.

Make St. John's Circuit consisting of Spring Glen, Bethel, Bayard, Mandarin, and Switzerland.

From Callahan take Dinsmore, Asbury and Crawford, and form Dinsmore Circuit.

MIAMI DISTRICT

From Miami District take Sanford and add it to Orlando District.

Discontinue Cocoa and City Point Mission, and add the points to Titusville and Mims, and name the charge Titusville and Cocoa Circuit.

From Lemon City take Fulford and add it to Dania and Ojus Circuit.

From Hastings take Elkton and add it to New Augustine and Anastasia Mission, in the Jacksonville District. From Hastings also take East Palatka and add it to Espinola and Haw Creek Circuit, and name the charge East Palatka and St. John's Park.

In Kingston and Holly Hill discontinue Holly Hill.

From New Smyrna Mission take Port Orange and add it to Kingston, and name the charge Kingston and Port Orange.

From Southside and Peters Mission take Peters and add it to Lemon City.

From Trinity and Buena Vista take Buena Vista and add it to Southside, and name the charge Miami City Mission.

Change the name of Stuart and Jensen to Stuart and Salerno.

ORLANDO DISTRICT

From Orlando District take Palatka and add it to Miami District.

Change the name of Altoona Circuit to Grand Island Mission.

Discontinue Loughman and Ocoee Circuit, Crescent City Mission and Welaka Mission, and distribute the points as follows: Add Ocoee to Apopka Mission; add Crescent City Mission to Rodman, and name the charge Rodman and Crescent City; add Shingle Creek to Kissimmee and name the charge Kissimmee and Shingle Creek; add Loughman to Haines City, and name the charge Haines City and Loughman Circuit, and to this last circuit add the new points, Lake Hamilton and Dundee.

From Haines City and Lake Wales take Lake Wales and add it to Frostproof, and name the charge Lake Wales and Frostproof Mission.

To Okeechobee Mission add East Beach, a new point, and name the charge Okeechobee and East Beach Mission.

From Rodman Circuit take Burbank and Fort McCoy and add to Interlachen Mission.

Form Avon Park Mission, embracing Avon Park, DeSoto City, Venus City and other preaching places in the neighborhood.

OCALA DISTRICT

From Spring Lake Circuit take New Church, and from Inverness Circuit take New Hope, and add them to Brooksville. To Spring Lake Circuit add a new point, Enerille.

Discontinue Crystal River Mission as a charge, and add the points to Inverness Circuit.

Discontinue Dunedin Mission as a charge, and distribute the points as follows: Add Dunedin to Sutherland Mission; Wall Springs to Tarpon Springs and Elfers Mission; and add Curlew and Ozona to Safety Harbor.

From Odessa Circuit take New Port Richey and Hudson; and from Tarpon Springs and Elfers Mission take Elfers and make a charge to be named Elfers and New Port Richey Circuit.

From St. Petersburg take Gulfport and add it to Seminole Mission.

Tarpon Springs will be composed of Tarpon Springs and Wall Springs.

TALLAHASSEE DISTRICT

From Aucilla and Greenville take Shady Grove and add it to Fenholloway Mission.

Add LaFayette Mission to Mayo Circuit.
From Fenholloway Mission take Carbur and add it to Perry.
Change the name of Madison Circuit to East Madison Circuit.
Change the name of Sopchoppy Circuit to Carrabelle Circuit.

TAMPA DISTRICT

From Seffner Circuit take Riverview and Brandon and add them to Bloomingdale Circuit. The Circuit will then embrace Bloomingdale, Brandon, Riverview, Thonotosassa, Sydney and Palote.

Unite Port Tampa Mission and Seffner, and name the charge Port Tampa and Seffner. The charge will then embrace Port Tampa, Seffner, Mango and Bethlehem.

From Nebraska Avenue Mission take Edgewood, and add it to Gary, and name the charge Gary Mission. The charge will then embrace Gary, Edgewood and Palm River.

To Nebraska Avenue add Seminole Heights. The charge will then embrace Nebraska Avenue, Seminole Heights and Oak Grove.

APPOINTMENTS FOR 1918

Figures in parentheses show class of undergraduates, other figures show years at appointment.

BARTOW DISTRICT

C. F. BLACKBURN, PRESIDING ELDER

Alva Mission	B. T. Rape	1
Arcadia	G. F. Scott 4, O. E. Rice, (3) J. P.	1
Bartow	F. R. Bridges	2
Bartow Mission	To be supplied	
Bowling Green	J. W. Austin	4
Dixieland and Myrtle Street	J. D. Major	2
Fort Green Mission	W. H. Wilcox, supply	1
Fort Meade	E. F. Ley	3
Fort Myers	H. J. Haeflinger	1
Fort Myers Mission	W. O. Troutman, supply	1
Ft. Ogden Mission	S. F. Stephens (3)	1
Homeland and Prospect	J. T. Mitchell	4
Kathleen Circuit	I. M. Belt	1
LaBelle and Moore Haven Mission	A. C. McCall (4)	2
Lakeland	L. D. Lowe	3
Marco Mission	J. B. Reed, Jr. (2)	2
Mulberry	J. C. Diggs	1
Nocatee and Boca Grande	C. F. York (4)	3
Punta Gorda	D. A. Cole	1
Wauchula	D. B. Sweat	2
Zolfo Circuit	A. T. Galloway	1
Editor Florida Christian Advocate, J. Edgar Wilson, Lakeland Q. C.		5

General Evangelist.....S. W. Walker, Bartow Q. C. 1
Student to Emory University, Homer E. Owen, (1) Lakeland Q. C.
Conference Secretary of Education, L. D. Lowe.

GAINESVILLE DISTRICT

A. E. HOUSEHOLDER, PRESIDING ELDER 4

Alachua Circuit.....Kinner Hollister 3
Anthony and Citra Circuit.....Thomas Williams 1
Bronson and Cedar Key.....J. J. Jones 1
Columbia Circuit.....Linus P. Glazier, supply 1
Fort White Circuit.....M. H. Outland 3
Gainesville.....O. A. Thrower 2
High Springs and Archer.....W. F. Jones 1
Jasper and Jennings.....J. E. Woodward 1
Lake City.....J. B. Rooney 1
Live Oak and Mission, F. E. Steinmeyer; 1. One to be supplied by S. T. Duckworth..... 1
Melrose and Waldo.....I. B. Roberts 1
Micanopy Circuit.....C. A. Saunders 1
Rochelle Mission.....W. H. Smith 1
Reddick Mission.....J. E. Shepherd 2
Trenton Circuit.....Joseph Barton, supply 1
Wellborn Circuit.....s.....J. F. Clark 4
White Springs Circuit.....M. T. Bell 1
Williston.....R. A. Guy 2

JACKSONVILLE DISTRICT

I. C. JENKINS, PRESIDING ELDER 2

Bryceville Mission.....E. J. Hardee 2
Bradford Mission.....K. D. Jones, supply 1
Callahan.....D. D. Dieffenwierth 3
Dinsmore Circuit.....T. W. Whitworth, supply 1
Fernandina.....R. M. Williams 2
Green Cove Springs.....Paul Kendall 1
Jacksonville, City Mission, J. D. Murray 1, H. P. Blocker junior preacher 1
Jacksonville, First Church, J. B. Mitchell 3, C. H. Summers, junior preacher 1
Jacksonville, Riverside Park..... W.P. Burhman 3
Jacksonville, Saint Matthews and Brinkley Memorial Mission, F. Pixton 2
Jacksonville, Springfield.....J. F. Bell 2
Jacksonville, Wesley Memorial.....H. A. Spencer 1
King's Ferry Circuit.....F. W. Cramer, supply 3
Lawtey and Middleburg Circuit.....G. S. Henderson 1
Lake Butler and Raiford.....S. I. Hendrix 1

Macclenny Mission.....J. E. Gault 1
New Augustine and Elkton.....W. H. Newkirk 2
Phoenix Park and Anderson Memorial Mission.....J. C. Jones 1
St. John's Circuit.....To be supplied
South Jacksonville Mission.....H. T. Gaines 2
St. Augustine.....G. A. Davis 1
Starke and Hampton.....T. L. Z. Barr 2
Conference Missionary Secretary, Ira S. Patterson, Springfield Q. C.
Superintendent Anti-Saloon League, C. W. Crooke, Springfield Q. C.

MIAMI DISTRICT

M. H. NORTON, PRESIDING ELDER. 1

Bunnell.....R. L. Ramsey (1) 2
Delray and Boynton.....L. Munro 2
DeLand.....J. S. Chapman 1
Dania and Ojus.....W. B. Tresca 1
East Palatka and St. John's Park.....T. R. Ragsdale, supply 1
Fort Lauderdale Mission.....George Mason (3) 3
Fort Pierce.....E. J. Gates 1
Hastings.....E. C. Calhoun (3) 3
Key West, First Church.....J. L. Kilgore 2
Key West, Fleming Street.....J. L. Griffitts 2
Key West, Memorial.....E. L. Ley, supply 2
Kingston and Port Orange.....Frank McCluny, supply 1
Lemon City and Peters.....E. A. Harrison 3
Miami, Trinity.....J. M. Gross 1
Miami, City Mission.....W. G. Fletcher 1
Matacumbia.....John Watkins, supply 1
New Smyrna Mission.....F. J. Patterson 1
Sanford.....J. P. Hilburn 1
Sebastian.....H. B. Boyd, supply 4
Stuart and Salerno.....J. H. Daniel 2
Silver Palm and Homestead.....B. D. Bourn 1
Titusville and Cocoa.....O. C. Seevers (4) 1
West Palm Beach.....W. J. Carpenter 3

OCALA DISTRICT

R. IRA BARNETT, PRESIDING ELDER. 2

Brooksville.....C. W. Matheson 2
Bushnell.....R. A. Sowell 2
Clearwater.....R. H. Barnett 3
Coleman.....G. H. York 1
Dade City.....W. M Poage 2
Dunnellon.....L. D. Haynes 1
Elfers and New Port Richey.....H. E. Partridge 1
Inverness.....J. J. Thompson 1

Largo.....John A. Hendry 1
Odessa.....To be supplied
Ocala .....Smith Hardin 1
Plant City.....R. F. Hodnett 4
Safety Harbor.....E. H. Lantz 1
Sutherland.....L. F. Chapman 1
Seminole.....J. E. Lewis, supply 2
St. Petersburg.....W. F. Dunkle 4
Spring Lake.....To be supplied
Tarpon Springs.....A. M. Daiger 2
Trilby.....J. H. Davis 1
Wildwood.....James A. Hendry 1
President Southern College,.....R. H. Alderman, Sutherland Q. C.
Student to Emory University....G. E. Summers, (1) Seminole Q. C.
Conference Sunday School Secretary.....A. H. Cole, Dade City Q. C

ORLANDO DISTRICT

C. W. WHITE, PRESIDING ELDER. 1

Apopka Mission.....Hans Steenbock 2
Avon Park Mission.....To be supplied
Enterprise Mission.....F. M. C. Eads 1
Grand Island Mission.....W. J. Bartlett, supply 1
Haines City and Loughman.....C. E. Gutteridge (3) 1
Hawthorne Circuit.....A. L. Hope 4
Interlachen Mission.....Julian De Nazarie, supply 1
Kissimmee and Shingle Creek.....J. D. Sibert 1
Lake Wales and Frostproof Mission.....J. L. Criswell, supply 1
Leesburg.....H. F. Harris 1
Maitland Mission.....G. W. Herndon, supply 2
Okeechobee and East Beach Mission.....G. T. Bennett, supply 2
Orlando.....J. R. Cason 1
Oviedo and Geneva.....J. E. Hartsfield (4) 1
Palatka.....S. Grady 3
Rodman and Crescent City.....W. H. Funk 1
Seville and Welaka Mission.....T. F. Roland 1
Umatilla and Tavares.....Howard Dutill 2
Webster Circuit.....F. L. Crowson 3, E. H. Crowson, supply 1
Winter Garden.....G. W. Stubbs (4) 2
Winter Haven.....H. C. Hardin 3

TALLAHASSEE DISTRICT

G. S. ROBERTS, PRESIDING ELDER. 3

Apalachicola.....W. T. Brantley (4) 3
Aucilla and Greenville.....A. H. Hancock (1) 1
Bristol Mission.....J. W. Taylor 1
Carrabelle Circuit.....J. L. Hunter (2) 3
Chattahoochee and Mount Pleasant.....W. A. Fischer 3

Fenholloway Mission.....To be supplied by John P. Gaines 1
Greensborough Circuit.....Paul A. Fletcher (2) 4
Havana Mission.....R. E. L. Folsom 1
Hinson Circuit.....G. P. Hendry 1
Leon Circuit.....W. G. Strickland 3
Madison.....L. W. Moore 1
East Madison Circuit.....A. M. Mann 1
Mayo Circuit.....Thos. R. Adams 1
Monticello.....C. W. Inman 1
Perry.....W. C. Norton 2
Quincy.....H. G. Davis 2
Tallahassee.....S. W. Lawler 2
Waukeenah Mission.....To be supplied by T. M. Coon 1
West Madison Mission.....E. K. Denton 1
Woodville Mission.....F. B. Langford (1) 2
Student to Emory University..W. C. Rogers, (2) Lake City Q. C.

TAMPA DISTRICT

W. A. MYRES, PRESIDING ELDER. 2

Bloomingdale Circuit.....W. J. Nease 1
Bradentown.....J. L. Moon 1
Ellenton Circuit.....C. C. Cecil 1
Manatee.....T. W. Tomkies 1
Miakka Mission.....Holmes Logan 1
Palmetto.....S. A. Wilson 1
Parrish and Wimauma.....R. E. Smith 1
Sarasota.....I. W. Longacre 3
Port Tampa and Seffner.....W. C. Fountain (4) 3
Tampa, First Church.....W. A. Cooper 3
Tampa, Gary Mission.....J. E. Mickler 2
Tampa, Highland Avenue and City Mission.....John Beers 2
Tampa, Hyde Park.....L. M. Broyles 3
Tampa, Nebraska Ave. and Seminole Mission.....W. J. Palmer 1
Tampa, Tampa Heights.....T. J. Nixon 2
Agent Preachers' Relief Fund.....B. K. Thrower, First Church Q. C.

LATIN DISTRICT

J. D. LEWIS, PRESIDING ELDER.

Key West, La Trinidad and Sibert-Gato Mission.....D. Carrera (3)
Key West, El Salvador.....F. Boan, supply
Tampa, San Juan, San Lucus and Epworth.....L. Oser
Tampa, San Marcos.....S. P. Cunill, (2), E. Estevez, supply
Tampa, San Mateo.....G. Perez
Tampa, San Paola.....I. T. Cameron, A. Reina, supply
Missionaries to Cuba.....Ignacio Gonzalez (4) N. J. Castellanos (3)

Transferred—

W. R. Evans to the Virginia Conference.

PART III. REPORTS OF BOARDS, COMMITTEES, ETC.

Assessments by Districts for 1918

DISTRICTS	Bishops	Conference Claimants	General Conference Expenses	Foreign Missions	Home and Conference Missions	Church Extension	Education	Sunday School Work	Orphanage	Florida Advocate	Special for Missions
Bartow	$ 254	$ 1345	$ 105	$ 1410	$ 2690	$ 846	$ 1602	$ 294	$ 897	$ 256	$ 300
Gainesville	240	1273	100	1334	2544	798	1515	294	848	243	300
Jacksonville	241	1281	100	1342	2560	805	1525	280	854	244	300
Miami	285	1515	119	1588	3030	953	1802	330	1010	289	300
Ocala	234	1241	97	1301	2480	780	1478	271	827	236	300
Orlando	233	1234	98	1293	2466	776	1469	270	823	235	300
Tallahassee	255	1350	106	1322	2522	849	1607	285	900	257	300
Tampa	238	1261	99	1415	2709	793	1502	276	841	241	300
Total	$ 1980	$10500	$ 824	$11005	$21001	$ 6600	$12500	$ 2300	$ 7000	$ 2001	$ 2400

BOARD OF MISSIONS

Report Number One

Miami, Fla., December 10, 1917.

The Florida Annual Conference M. E. Church, South:

Dear Brethren:

We desire to submit herewith as our report Number One, the following Financial statement of the work committed to our hands for the year now closing.

J. F. Bell, President.
C. H. Summers, Treasurer.

FINANCIAL STATEMENT

Receipts—

January 1, Phifer State Bank	$ 7.51
February 1, Phifer State Bank	457.48
March 1, Phifer State Bank	670.78
April 1, Phifer State Bak	1,474.02
May 1, Phifer State Bank	1,974.90
June 1, Phifer State Bank	1,857.44
June 1, Refund Okeechobee	24.00
June 7, Proceeds Note, Phifer Bank	1,000.00
July 1, Phifer State Bank	2,032.95
August 1, Phifer State Bank	742.17
September 1, Phifer State Bank	786.31
September Refund, J. F. Bell	3.00
October 1, Phifer State Bank	840.80
November 1, Phifer State Bank	1,827.77
December 1, Phifer State Bank	2,110.93
December 8, Phifer State Bank	8,481.99
Total	$24,292.05

Applied as follows—

Conference Missions	$ 8,324.34
Refund to Depository for S. S. Board	6.09
Expense Account	107.04
Note at Phifer Bank with interest	1,008.00
DeSoto City Special, (on hand)	28.50
Conference Special	1,848.13
Key West Special	240.00
Foreign Assessment Account	7,896.97
Foreign Special	383.61
Home Mission Account	2,660.10

1915 Deficit, (in full)	480.93
Amount on Hand Conference Missions	1,308.34
Total	$24,292.05

Total Amount on Hand December 8th

DeSoto City Special	$ 28.50
Conference Missions	1,308.34
Total	$ 1,336.84

C. H. Summers, Treasurer.

APPROPRIATIONS FOR 1918

Bartow District

Bartow Mission	$ 150.00
Dixieland-Myrtle Street Mission	500.00
Fort Green Mission	300.00
Fort Ogden Mission	300.00
Fort Myers Mission	150.00
Marco Mission	200.00
LaBelle-Moore Haven Mission	200.00
Alva Mission	200.00
Total	$ 2,000.00

Gainesville District

Live Oak Mission	$ 200.00
Rochelle Misison	200.00
Reddick Mission	200.00
Total	600.00

Jacksonville District

Jacksonville City Mission	$ 300.00
Saint Augustine Mission	150.00
New Augustine Misison	200.00
South Jacksonville Mission	400.00
Phoenix Park Mission	200.00
St. Matthews-Brinkley Mission	150.00
Bryceville and Hilliard Mission	100.00
Macclenny Mission	400.00
Bradford Mission	100.00
Total	$ 2,000.00

Latin District

San Juan, Cuban Mission	$ 300.00

Miami District

Fort Lauderdale Mission	200.00
Matacumbia Mission	100.00
East Palatka-St. John's Park	150.00
Memorial, Key West Mission	300.00
Miami City Mission	900.00
New Smyrna Mission	400.00
Total	$ 2,050.00

Ocala District

Sutherland Mission	$ 400.00
Tarpon Springs Mission	400.00
Odessa Mission	150.00
Seminole Mission	100.00
Total	$ 1,050.00

Orlando District

Apopka Mission	$ 150.00
Interlachen Mission	100.00
Avon Park Mission	300.00
Enterprise Mission	150.00
Grand Island Mission	150.00
Lake Wales-Frostproof Mission	100.00
Maitland Mission	100.00
Okeechobee-East Beach Mission	300.00
Seville-Welaka Mission	150.00
Total	$1,500.00

Tampa District

Seffner-Port Tampa Mission	$ 100.00
Bloomingdale Mission	100.00
Nebraska Avenue-Seminole Heights Mission	250.00
Highland-City Mission	400.00
Gary-Edgewood Mission	100.00
Total	$ 1,050.00

Tallahassee District

Fenholloway Mission	$ 200.00
West Madison Mission	150.00
Greenville-Aucilla Mission	200.00
Waukeenah Mission	150.00
Woodville Mission	300.00
Havana Mission	150.00
Bristol Mission	150.00

Miakka Mission	100.00
Total	$ 1,300.00
Conference Missionary	$ 2,400.00

C. H. SUMMERS, Secretary-Treasurer.

According to paragraph 412 Book of Discipline, we respectfully recommend the following named brethren for your endorsement as evangelists for the ensuing year:

S. W Walker, Frank McCall, W. H. McLeod, J. B. Culpepper, M. M. Lord, Sam McCook.

J. F. BELL, President.
C. H. SUMMERS, Secretary.

Miami, Fla., December 10, 1917.

Florida Conference M. E. Church, South:

The Board of Missions respectfully request that I. S. Patterson, D. D., be elected to be Conference Missionary according to paragraph 417 Book of Discipline, to be appointed by the Bishop for the coming year.

C. H. SUMMERS, Secretary.

We submit the following for your consideration and adoption for the work of our conference during the conference year 1918:

(1) Co-ordination of the work of the Church Extension Board and the Board of Missions.

(2) The continuance of the "Three-fold Objective:"

(a) An every member canvass in each charge.

(b) A "win one" campaign in each charge.

(c) At least one service in each church every Sunday.

(3) Holding normals in each district in connection with the "Preacher's and Laymen's Institutes."

(4) That the month of April be designated as a month for the study of "Christian Stewardship" insisting that each pastor use the entire month in presenting this subject to our people.

(5) A campaign of missionary information throughout each district, under the direction of the presiding elder and the district missionary committee, in each church.

J. F. BELL, President
C. H. SUMMERS, *Secretary.*

BOARD OF CHURCH EXTENSION

Miami, Fla., December 6, 1917.

We beg leave to submit the following report:

First. We have had before us this year 14 applications for aid. For parsonages, 1; churches, 13. The total amount asked for aggre-

gates $4,236.00. Manifestly, since our collections are only about $4,172.00, a slight increase over last year, and as only one-half of this sum is subject to conference disposal, it has been impossible for us to respond to all calls. But we have done the best we could with the money at our disposal.

The assessment made for 1918, on the Florida Conference by the General Board is $6,600.00, the same as last year.

We have granted donations as follows:

To churches—

Seffner	$ 150.00	
Memorial, Key West	200.00	
Wesley Memorial	100.00	
New Augustine	200.00	
Tarpon Springs	200.00	
Okeechobee	200.00	
Vero	250.00	
DeSoto City	200.00	
Bunnell	186.00	
Terra Ceia	100.00	
Sumatra	100.00	
		$1886.00

To parsonages—

New Augustine	$ 200.00	$ 200.00

Loans to churches—

Memorial, Key West	$ 500.00	
Hastings	500.00	
New Augustine	500.00	
Orange Mills	100.00	
Okeechobee	200.00	
DeSoto City	100.00	
		$1900.00

To parsonages—

New Augustine	$ 500.00	$ 500.00

We recommend that each Presiding Elder secure an adequate supply of tracts, leaflets and other literature from Dr. McMurry to sow down his district with Church Extension information and that he also secure Church Extension charts for each pastor in his district and each pastor is requested to prepare and preach a sermon on church extension from the charts given him by the presiding elder and this sermon to be preached during the first quarter of the year.

We further recommend that articles be written on Church Extension to be published in the Florida Christian Advocate, by W. J. Carpenter, J. B. Mitchell, H. Dutill and W. F. Jones.

We further recommend that a Committee on District Represen-

from it we receive our due proportion of aid; and it is able to translate the Scriptures into the varied languages, and furnish them far more cheaply than we could do it. Mission fields, war zones, and every part of our own country are calling for Bibles. To accomplish this great work millions of dollars are sorely needed.

We regret to report that our own Conference is not only falling far short in its opportunities in this work, but is also failing to comply with our own disciplinary plan of taking a collection once a year in each congregation. For, of our own 148 charges last year, only 59 made contributions to the American Bible Society, leaving 89 that reported nothing. Those 59 charges paid only $298.00. However, that is just twice the amount paid the previous year. $395.53 was paid this year. We are glad to report this increase; but we need to recognize that we are still far short.

We recommend an assessment of a sum equal to 1 per cent of the pastor's salary to be placed on each charge by the presiding elders and the District Board of Stewards; and, that our pastors follow the disciplinary plan in the raising of said assessment by receiving a free-will offering from each congregation.

Signed,

J. C. Jones, Chairman.
F. L. Crowson, Secretary.

ORPHANAGE BOARD

We, yours and Christ's servants, respectfully submit our annual report concerning the Conference Orphanage. The year just past has been marked with some degree of prosperity, and advancement, which is shown by the reports of the Treasurer and of the Superintendent included in this report.

Under the good management of Mrs. Brooks and Miss Cason progress in the direction of self-support has been made. The new property has given good returns to the farming work, having produced the following items: Tomatoes 3400 lbs; cabbage 1500 lbs; peas 200 lbs; beans 1000 lbs; Irish potatoes 65 bu; field corn 100 bu; carrots 50 bu; onions 25 bu; sweet potatoes 150 bu; sweet corn 75 bu; pumpkins 100 lbs; squash 100 lbs; celery 8 crates; watermelons 2000; peppers 15 crates; cucumbers 30 crates; eggplant 15 crates; lettuce 20 crates; rutabagas 500 lbs; turnip greens 1000 bunches; peanuts 5 bu; hay 3 tons; beets 200 lbs.

From this there were canned 602 cans of beans; 350 cans tomatoes; 100 cans beets; miscellaneous vegetables 75; preserves 85 qts; jelly 60 glasses; orange marmalade 198 qts; orange juice 36 qts; tomato chowchow 30 qts.

Children, Conditions, etc.—There were 42 children in the Orphanage at the beginning of the year, 6 have been admitted, 7 returned to guardian, 1 dismissed as past age, and one supporting herself, leaving

39 in the home at present. All but four of these are in school. The religious training as reported previously is consistently kept up.

The boys and girls are taught to work and are being trained to self-support. The health conditions have been unexcelled. Though during the epidemic of Trachoma this summer it was necessary to have fifteen of the children treated, which was successfully done and all are now well.

Support.—The people and pastors have loyally supported this work, and have paid up fairly well on the assessment; and many valuable donations of clothing and food stuff have been received.

For the maintenance of the work, we place the assessment for 1918 at $7000.00.

And we most earnestly urge the payment in full, because, while our farm products very materially reduce our grocery bill as compared with quantity previously bought, the great increase in price of groceries, and the annual payment on the new place will require every dollar of the assessment.

TREASURER'S REPORT

Receipts

December 14, 1916, balance received from J. L. Moon	$2113.08
Cash Reported by Conference Depository up to Dec. 1st	5549.57
Total	$7662.65

Disbursements

Superintendent's salary	$1500.00	
Annual installment on new place	1289.71	
General expense	3824.35	
Cash on hand December 3rd	1048.59	
Total		$7662.65

J. Lawton Moon, Secretary.
C. Brinkley, Treasurer.
T. Griffith, President.

FLORIDA CHRISTIAN ADVOCATE TRUSTEES

Despite a year of unusual difficulties the Advocate closes the year with a report comparing favorably with that of last year.

While final returns are not yet available, it is believed that the year will close without indebtedness. The circulation is somewhat larger than at this time last year.

This encouraging showing is due largely to the cordial co-operation of a number of the pastors, more general this year than heretofore. Whenever this co-operation becomes general, the Advocate will enter upon a period of sustained prosperity.

The printing arrangements entered into last year have yielded improved service, and our thanks are due to our printers, the Florida Methodist Publishing Company, for the prompt and careful service rendered.

We wish to express our appreciation of the faithful and efficient service rendered by Rev. J. Edgar Wilson in the editorial work and business management of the Florida Christian Advocate, as the organ of our Conference.

We urge all our pastors and members of our Church to greater loyalty to the Advocate and greater effort to increase its circulation.

We recommend Rev. J. Edgar Wilson as Editor and Publishing Agent and request his appointment by the Bishop.

We recommend that the Advocate assessment of $2,000 be continued, to be paid, as heretofore, in cash or new subscriptions.

We again recommend that March be observed as "Advocate Month," and that during that month special effort be made to place the Advocate in all our homes.

S. W. Lawler, President.
L. D. Lowe, Secretary.

TRUSTEES PREACHERS' RELIEF FUND

Dear Brethren:

We rejoice to render you an acount of our stewardship in behalf of our aged ministers, and are happy to report that progress is being made through the diligence of our agent, Rev. B. K. Thrower, as will be seen by the report of our Treasurer herewith submitted.

We respectfully request the re-appointment of the same Agent for the ensuing Conference year and would bespeak for him your sympathetic and hearty co-operation in this very important work.

The Trustees hope that in the near future a plan may be perfected whereby some form of Annuity Bonds may be issued in favor of those who desire in this way to be our donors.

REPORT OF TREASURER

Principal Fund

Balance on hand, last report	$ 101.31
Notes paid in 1917	423.75
Balance received from sale Manatee property	254.67
Received from B. K. Thrower	366.85
Total	$1146.58

Disbursed

Amount spent on Citra Home	$ 20.00	
Amount paid B. K. Thrower, Agent, balance commissions 1916	358.69	
Amount paid B. K. Thrower, Agent, commissions		

and traveling expenses for 1917	90.52	469.21
Balance on Hand, Dec. 10th, 1917		$ 677.37
Amount of Notes on hand		$10987.00
Eight Homes as per last report valued at		14500.00
Unimproved Real Estate		1250.00
Total		$27414.37

Interest Fund

Balance on hand, last report		$ 157.29
Amount of Interest collected		859.76
Amount of Rent collected		77.00
Total		$ 1094.05

Disbursed

Incidentals and Insurance	$ 102.40	
Mrs. Mary A. Blake	50.00	
G. P. Penney	100.00	
Mrs. B. F. Mason	75.00	
W. H. Steinmeyer	75.00	
R. L. Sumner	75.00	
J. L. Yeats	50.00	
J. S. Brooke	50.00	
T. S. Armistead	50.00	627.40
Balance on Hand, Dec. 10, 1917		$ 466.65

Respectfully submitted,

A. M. Mann, Chairman.
A. M. Daiger, Secretary.

REPORT OF CONFERENCE DEPOSITORY

Miami Fla., December 10, 1917.

To the Florida Annual Conference M. E. Church, South:
We beg to submit the following report:

Total Receipts for All Purposes

Bishop's Fund	$ 1,394.42
Conference Claimants	8,300.50
General Conference Expense	502.15
Conference Entertainment	414.75
Bible Cause	395.53
Superannuate Endowment Fund	186.36
Foreign Missions, Assessed	7,590.54
Foreign Missions, Special	378.14
Foreign Missions, Sunday School	635.89

Home and Conference Missions, Assessed	12,866.18
Home and Conference Missions, Special	1,907.73
Home and Conference Missions, Sunday School	389.04
Key West Special	240.00
Church Extension—Regular	4,763.96
Church Extension—Special	56.00
Education—Regular	7,787.11
Education—Special	37.00
Southern College	481.62
Children's Day	816.15
Sunday School Work	1,417.03
Orphanage	6,595.14
Florida Christian Advocate	506.55
District Parsonages	1,074.05
Representative Church, Washington, D. C.	2.00
Armenian Relief	3.50
Florida Annual Conference War Work Fund	5.00
Total	$58,746.34

Respectfully submitted,

THE PHIFER STATE BANK,
By H. L. PHIFER, Cashier.

SUNDAY SCHOOL BOARD

Dear Fathers and Brethren:

Your committee is glad to report a year of progress and prosperity in your work. The record for the year will show an increase in membership, districts more perfectly organized, Children's Day better observed than in our history, a successful Bible Class Federation at Sanford, and other evidences of prosperity. We call especial attention to the work done on the Jacksonville District, led by District Secretary J. H. Bunch.

It gives us pleasure to call your attention to the very successful Assembly and School of Methods held at Junaluska this summer, and we would urge our workers, both pastors and laymen, to make a suprime effort to attend same the coming year.

In forward movements your Board is planning this year for two or more Schools of Methods, better District Institutes, and if our plans mature, to put an elementary field worker in the field.

We request the re-appointment of Rev. A. H. Cole as Field Secretary for the coming year and commend him to you for co-operation and ask a deeper appreciation of his services and the importance of the great work he plans to do.

We recommend:

1. The organization of our schools according to the Standard of Efficiency.

2. The organization of all the schools into departments.

3. The organization of Teacher Training Classes.

4. The use of Graded Literature in the Beginner's Department, Primary and Junior, at once, and the other departments as soon as possible.

5. That each Church provide all necessary supplies and equipment for the Sunday schools as provided in the Discipline.

F. E. Steinmeyer, Chairman.
C. Fred Blackburn, Secretary.

COMMITTEE ON BOOKS AND PERIODICALS

We your Committee on Books and Periodicals beg to submit the following report:

We learn from the Publishing House representative, Bro. Smith, that the Christian Advocate, Quarterly Review and Epworth Era, have been published at a loss. The sale of books has been unusually good. The Sunday school literature orders have been larger than any year in the history of the Publishing House.

We would suggest that presiding elders and pastors put forth a strong effort to place the Christian Advocate into the homes of our Methodist people. We commend Dr. T. N. Ivey for his splendid management as editor of the Advocate, which is our Church Official Organ.

In this age of worldly-mindedness we would ask our pastors to urge our young people to buy and read such books as are put out by our Publishing House. We would call attention to some new books that our Publishing House is putting out.

The Florida Christian Advocate has never been more ably edited than now. Brother Wilson has wrought well. Laboring under many disadvantages, he has proven himself to be the master of the situation and is deserving of the confidence, love and co-operation of Florida Methodism. We trust that both the ministry and laity will do their best to put the Advocate into every Florida Methodist home this year. It now has a subscription list of above 2,700.

We note that our Conference only paid this year $425.00 to the American Bible Society. Inasmuch as a great effort is being made to put a new Testament or Bible in the hand of every soldier boy who has already or shall be called into U. S. service, we, as a Conference, should do our *bit* for the American Bible Society to help make it possible for our soldier boys thus to be supplied.

Edw. K. Denton, Chairman.
J. C. Diggs, Secretary.

DISTRICT CONFERENCE RECORDS

All the District Conference Record Books were placed in our

hands and show painstaking care on the part of those who did the recording.

We heartily commend the loose-leaf forms used by the Bartow, Jacksonville and Ocala Districts which make it possible to record with typewriter and then securely bind for preservation. We recommend that eyelets be secured and pasted on for the safe keeping of the records in the loose-leaf forms used by the Tampa District.

A. C. McCall, Chairman.
J. H. Daniel, Secretary.

COMMITTEE ON SABBATH OBSERVANCE

God commanded man to observe the Sabbath because man needed the Sabbath. The human body requires the rest that the observing of the Sabbath day gives and the mind and the soul stand in essential need of the spiritual life and inspirations that come to it in proper observing the Sabbath day. What man's Sabbath is, so is his relation to God. The people that have no Sabbath, have no Christ. We believe that Sabbath desecration is doing a great deal to hinder our Zion in this age. We lament the fact that many of our citizens regard so lightly breaking the Sabbath State laws, and that many of our members do not regard God's command, "Remember the Sabbath day and keep it holy." We urge our people to see to it that our State laws are in force concerning Sunday sports, Sunday amusements and Sunday business.

Resolved, therefore, that our preachers proclaim from the pulpit the duty, the necessity, and benefits of observing the Sabbath, and also that our Sunday school teachers and all our Christian workers emphasize the importance of the right use of the Sabbath day, that our people may come to use the Sabbath in the way we shall bless and glorify God in the progress of his kingdom thereby.

J. W. Austin, Chairman.
F. P. McCall, Secretary.

COMMITTEE ON TEMPERANCE

Report Number One

WHEREAS—The National Prohibition amendment will come up for action in Congress on the 19th or 20th of this month,

Therefore be it resolved that we, the members of the Florida Conference of the M. E. Church, South, give our unqualified endorsement to said amendment and that a copy of this resolution be sent to each of the Congressmen and Senators from this State urging them to do all in their power to secure its passage.

Jas. T. Mitchell, Chairman.
S. A. Wilson, Secretary.

Report Number Two

Brethren:

One year ago your temperance committee reported 23 states dry. Since then Utah, New Hampshire, Indiana and New Mexico have lined up for statewide prohibition. Ohio within one year gained 54,000 dry votes, coming within 1175 votes of winning, and will certainly vote dry next year, accompanied by Florida at the November election.

Thank God our National Capital, Washington City, is dry. Likewise Alaska and Porto Rico are dry and Hawaii will follow soon. Congress has passed the Anti-advertising and the bone dry bills for all dry states. All distilleries are now closed. Power to regulate or prohibit beer and wine is in the hands of the President. The United States Senate passed the National Constitutional Amendment measure with eight votes to spare. Dry sentiment grows everywhere.

When the Florida Legislature passed the statewide Submission Amendment measure we had but 43 dry counties, but we followed up the Legislative triumph with five straight county victories, Liberty, Waukulla, Flagler, St. Johns and Palm Beach, so that now we have forty-eight dry counties, with only six wet as follows: Nassau, Duval, Monroe, Hillsboro, Pinellas and Escambia.

At our next conference session we hope to report our beloved state in the dry column. To this end we are advised that the Anti-Saloon League of Florida will, on February tenth, open a statewide campaign with noted speakers such as National Secretaries, Dr. A. C. Bane, and Marion Swadener, Ex-Governor Patterson, Congressman Hobson, Hon. D. C. McMullen and others, reaching every city and village within the state.

At the same time the state will be thoroughly organized for the fight under the direction of the State Executive Committee, namely: D. C. McMullen, J. S. Blitch, N. C. Bryan, W. G. Tilghman, E. C. Stuart, and Rev. C. W. Crooke, Superintendent of the Anti-Saloon League of Florida. Also the usual strenuous campaign work will be carried on by the tireless Women's Christian Temperance Union, led by Miss Minnie E. Neal, State President.

We note with thankfulness the utmost harmony with which all prohibition work is being carried forward in our state, and we commend our two great prohibition societies, the Anti-Saloon League, and the Women's Christian Temperance Union and bespeak for them the full and hearty co-operation of all Florida Prohibitionists.

We recommend the appointment of Rev. C. W. Crooke as Superintendent of the Anti-Saloon League of Florida.

CONFERENCE RELATIONS

We, your committee on Conference Relations, beg leave to make the following report:

For the supernumerary relation we recommend W. F. Allen.

For superannuated relation T. S. Armistead, J. S. Brooke, J. T.

That we return thanks to the hotels and railroads for reduced rates; and to the F. E. C. Railway in particular for special favors and efficient service; and to Mr. C. W. Dudley, of Burrows Adding Machine Co., Foster Book Company, and to Mr. C. W. Dudley for efficient service as Statistical Secretary.

H. E. PARTRIDGE.
C. F. BLACKBURN.

AID FOR ST. AUGUSTINE

Resolved, That in view of the great need at St. Augustine that the Florida Annual Conference requests the General Board of Church Extension to grant them a donation of $500.00 for the parsonage.

The Conference Board of Church Extension endorses this resolution.

W. J. CARPENTER, President.
W. H. NEWKIRK, Sec. Pro. Tem.

Memoirs

Rev. John B. Ley

Rev. John B. Ley, the subject of this tribute, was born in Thomasville, Ga., Sept. 23rd, 1855; while his father, the late lamented, Rev. John C. Ley, than whom Florida never had a more useful and eminent minister, was pastor of the church there.

His father was assigned to ministerial service in Florida while our brother was an infant so that his whole life was spent in this State. He was converted while the dews of youth were still on his cheeks, so all his years were given to the Christ whom he loved and preached. He was licensed to preach in early manhood by the Quarterly Conference at Micanopy, presided over by Rev. Frederick Pasco who became a lifelong friend. At the age of 21, January 6th, 1877, he was received on trial in the Florida Conference at Monticello. After finishing his high school course in Florida he continued his studies at Warrenton, Ga., and West Point, New York. Soon after his entrance upon the ministry at 21 years of age, he married the lovely woman of his choice, who after 37 years of wedded bliss, with one son and four daughters, survives him in broken heartedness.

Our brother, because of his fine natural abilities and his acquired knowledge soon took his rightful place among his ministerial brethren and to the end of his useful life occupied the most responsible places. Brainy, cultivated and consecrated, he used his large resources in his loved employ. Whether on an humble mission or as a Presiding Elder, an Editor or a station preacher, in such important places as Ocala, Lakeland, First Church, Tampa, and Orlando, he was faithful and efficient. Better, however, than those things mentioned is the sublime fact that he was a manly man and an humble follower of the Lamb. He was every inch a man before he was a preacher and now that his ministry has ceased forever he is enjoying a glorified manhood in heaven. He felt that no professional service, no splendid achievements could make up for the lack of a genuine manhood. He was a reputable man. He stood four square among his fellows. His life was stainless, his character exalter, his life devoted to the uplift of manhood and the redemption of the world. In these things he leaves a rich heritage to his family and his church. His soul beat high with the holy passion that he might "finish his course with joy, and the ministry which he had received of the Lord Jesus, to testify the gospel of the Grace of God." This he did—he was permitted to work right up to the last and before there were any signs of physical or mental disabilities, with all his powers in full operation he ceased at once to work and lived forever. He realized from the beginning of his illness that he would not recover and said so to his wife. He then set his house in order and arranged all his business matters and waited calmly the coming of the end.

He had finished his third year at Orlando and was ready to go to Conference with the best report he had ever made, when stricken down with the fatal malady. For forty times his Conference had pronounced him blameless in his character and official administration. Forty times his brethren had answered: "There is nothing against him." When his name was called for the last time it was transferred from the roll of his Conference to the "General Assembly and Church of the First Born, whose names are written in heaven."

The funeral was most impressive. Not only his church but the

whole town was in mourning. The sweet music, the great throng, the floral offerings, beautiful and in great profusion, and the comforting words of the minister encouraged and blessed his stricken family and church, and the beautiful words of trust by the Quaker poet of the "Merrimac" were recalled.

"I sit beside the silent sea,
And 'wait the muffled oar,
No harm from him can come to me,
On ocean or on shore.

"I know not where his islands lift,
Their fronded palms in air;
I only know, I cannot drift,
Beyond his love and care."

His precious body was borne by devout men, officers of his church and laid away for the resurrection of the just in the beautiful cemetery at Orlando, and, as loving hands banked his grave high, with the sweetest and most fragrant flowers, the emblems of immortality, I felt "the memory of the just smells sweet and blossoms in the dust."

B. K. THROWER.

Rev. Junius S. Collier

Rev. Junius S. Collier was born in South Carolina in 1848, and passed to his heavenly reward March 26, 1917 from the home of Rev. L. W. Moore, Live Oak, Florida.

His early training was in the home of Christian parents, and his conversion and connection with the Church in childhood became easy and natural.

In young manhood he was licensed to preach and among the first charges that he served was Micanopy Circuit, as junior preacher. While on this charge he was happily married to Miss Clemantine McCollum, who preceded him to the spirit world by only a few years.

For forty-five years he answered the roll-call of the Florida Annual Conference, and until near the close of his life, was in the itinerant ranks, and on the adjournment of the Conference went forth with his brethren into actice service.

Blameless in life and consecrated to the work of His Lord he gleaned well in the fields assigned him. Many of these, viewed from a human standpoint were hard and unpromising, but walking by faith and not by sight, he did not doubt the sufficiency of the presence and power of Christ.

Though called suddenly into a higher and more spiritual service, he was ready to go and be with his Lord.

His remains were shipped from Live Oak and placed in Woodland Cemetery, Tampa, to await the resurrection morn.

To mourn their loss are a son and married daughter and one brother who are walking in the foot-steps of their father and brother as he followed Christ.

Besides these, are his brethren of the Conference and a multitude of choice spirits, many of whom were led to Christ through his preaching.

May the mantle of our ascended brother fall upon our younger brethren of the Florida Conference that they may enter fully into his labors.

EDWARD F. LEY.

Rev. Manuel Dominguez

Rev. Manuel Dominguez was born and reared in the Island of Cuba. He came to Key West along with hundreds of his people to engage in the cigar industry, which had been transferred there from Havana during and after the great ten year's struggle for "Cuba libre."

The Cuban mission work of the Florida Conference had been undertaken by Rev. Vanduzer, who died in Key West of yellow fever in 1875. His last words were, "Don't give up the Cuban Mission." A few years after a young Cuban was converted there and licensed to preach under the inspiration and direction of Rev. Fulwood, the presiding elder of the district.

This young Cuban, whose name is Enrique Someillan, organized the first Cuban church in Florida, where the present church, La Trinidad, now stands. Manuel Delufeo, one of the brightest converts of that early church, after a time, became pastor of this Cuban church, and the next most promising convert in order was Manuel Dominguez. Bros. Someillan and Deulofeo went to Cuba as missionaries and Bro. Dominguez, for a number of years, served as pastor of La Trinidad Church on Duval and Angela streets, Key West. After this he was transferred to Cuba as a missionary and served there for about three years. Being enfeebled by sickness, he was superannuated about two years ago and during the early part of 1917 he was, for a time, confined to his bed and finally passed away peacefully in faith and hope, and was buried in the town of San Juan de los Yeros, Cuba, where he had formally served as pastor and after his superannuation made that place his home.

It is to be regretted that we have not in our possession more of the facts concerning his life, or the dates of the principal events of his life. Our Cuban brother was a sincere and devoted Christian, and a true Methodist preacher, and servant of Christ.

His portrait we have upon the wall of our San Marco church of Ybor City, and his memory we shall treasure in our hearts, and let us fervently pray that God may call into His kingdom and service many of our Cuban and Latin people during all the years to come.

J. D. LEWIS.

Rev. Thos. H. Sistrunk

Thos. H. Sistrunk was born near Perry, Ga., April 26, 1856, and died in White Springs, Fla., Oct. 17, 91,

On Feb. 1, 1882 he was married to Mrs. Mary F. Shuler, of DeKalb county, Ga., who was his close companion and helper through the years of his married and ministerial life.

He was converted at Yalaha, Fla., under the preaching of Rev. Samuel Scott, when about thirty years old; and was licensed to preach Nov. 6, 1887. In January, 1890, he was received on trial into the Florida Conference and appointed to Mansfield Mission. He was ordained deacon by Bishop Granberry, January 10, 1892; and elder by Bishop Haygood, January 7, 1894.

Brother Sistrunk served many new and trying fields in the Florida Conference; and did his work well. He was a good organizer and pastor; preached acceptably; and by his earnestness and many sterling qualities won a high place in the confidence of his people and brethren. He served Mansfield, Lakeland, Pasco and Blanton Missions, and Stewart's Chapel, Hillsboro, Seffner and Micanopy Circuits, and Key West Memorial Chapel and Punta Gorda. His last charge

was White Springs Circuit; where, after a brief illness, he ceased at once to labor and to live, leaving the record of a good man and a faithful and effective itinerant preacher.

H. E. PARTRIDGE.

Rev. D. Lee Switzer

Information of the death of Rev. D. Lee Switzer did not reach the Committee on Memoirs until the convening of the Conference, hence it has been impossible to secure the facts that might be of interest to his brethren.

However, until a severe and permanent affliction came upon him, he was a true and loyal Methodist preacher, and won the love and confidence of all of his brethren. But for many years he had been a great sufferer and became incapacitated for the regular work. Through all of his suffering he possessed a spirit of complete resignation, and often showed his submission to the will of Him whose name he bore and commended. In his lucid moments he told of the presence and love of Christ and his faith unfeigned and unshaken.

D. Lee Switzer was a native of Florida, and entered the itinerancy about twenty years ago. He served humble stations with untiring zeal and heroic consecration under great trials and burdens. About six years ago he was forced, by a shattered nervous system, to retire from work; and was sent to the State Asylum for treatment. Most of his stay there he was "at himself" and seemed to retain his faith in Christ and consciousness of the divine presence and favor. News of his death just before conference, reached the Committee too late to give more than this imperfect sketch.

The end came while in a sanitarium where he had received special treatment for several years, and his pastor reports that there was no spiritual decline, and is assured that he is now dwelling where no shadows will again flit across his mental sky.

To the stricken family, the brethren of the Conference would give assurance of their love and sympathy.

EDWARD F. LEY.

Rev. John T. Waters

John T. Waters was born in Hart County, Ky., July 2, 1837, in an old-fashioned Methodist home, whose Christian influences gave bent to a long and faithful life. He was converted when nine years old; and joined the Methodist Church. As he grew up he took his place in its activities and was a useful layman. When about thirty years old he was licensed to preach; and not long afterwards was admitted on trial into the Louisville Conference, where he served for twenty years as pastor and presiding elder.

In 1856 he was married to Miss Mary J. Walton and to this happy union were given four children, one of whom, Rev. Bascom Waters of the Holston Conference, still survives him.

In 1891 he was transferred to Florida; and after two years service took the superannuate relation. Through his long life he was faithful to God and loyal to his Church; and ever firm in carrying out his convictions of duty. In his home he was kind and loving; and his ministerial brethren, he sincerely loved. One who spoke at his funeral said: "Here lies the remains of a man seventy-nine years old, upon whose life and character there never has been a stain."

As the end drew near, he called his preacher-son, in whose home he was, and said: "The way is clear; all is well," and fell asleep, Dec. 23, 1916.

H. E. PARTRIDGE.

Rev. Robert L. Honiker

Robt. L. Honiker was born in Savannah, Ga., and died in Atlanta, Oct. 16, 1917 at the age of sixty-eight or nine years. He was early converted and became a student in Emory College from which he graduated in 1870.

He married Miss Leila Doughtery of Macon, Ga., a lovely and cultured woman, whose gentle manners and consecrated spirit aided him greatly in his ministry..

December 1870 he entered the South Georgia Conference, and served various charges in this field until in January 1882 he was transferred to Florida and sent to First Charge, Key West. His ministry was spent in all sections of the Conference,including Lake City, Apalachicola, Sanford, Kissimmee, Bartow and Citra. While at Kissimmee he organized the first Epworth League in Florida; and was for several years, president of the Conference League.

Brother Honiker's talents as a preacher were above ordinary. With the soul of a poet he wielded the pen of a ready writer; and his command of words enabled him to clothe his often striking and beautiful though in atractive verbiage. He was genial in his disposition, courteous in manners, tender in his friendships; and, though naturally shrinking, was pronounced and brave in his convictions of right. Those who knew him best, loved him most.

While serving Bartow station, his sweet wife left him for the better world. He was bereaved indeed and for years the cloud was on his life and heart for her loss.

As he grew older, the places of service grew harder, its burdens heavier, and its earthly rewards were scant. Yet he struggled on with unfailing faith and cheerful courage, looking to "the recompense of the reward." His last years were cheered by his marriage to Miss Miriam Harrison of Monticello, Oct. 7, 1908, who, with their little Leila and two grown sons by his first marriage survive him.

It was at the Conference December 1916 he was forced by his failing strength to ask for a place on the retired list. With sad heart he turned away from the whitening harvests, crying out for more laborers; for still there seemed to come to him the call

"Go labor on. . . .
And falter not; the prize you seek
Is near—a Kingdom and a crown."

And was not this in store for this tried man of God?

H. E. PARTRIDGE.

Benjamin F. Mason

B. F. Mason was born in Oglethorpe county, Georgia, January 1, 1856; and died at Gainesville, Florida, September 25, 1917.

He was soundly converted to God in 1876, and joined the Methodist Church at Waldo, Florida. He was married to Miss Gertrude Moye, January 10, 1870; and this union were given three children.

He was admitted on trial into the Florida Conference, January 1889, and during his itinerancy in Florida, served Orange Springs, Wildwood, Spârks Chapel, Fort White, Brooksville, Dade City, Plant City,

Tampa Heights, Arcadia, Alachua and Jasper. To secure the benefits of the Hot Springs water, he was transferred to the Little Rock Conference and stationed at one of the churches in Hot Springs. Afterwards transferred to White River Conference, where while at Salem, Ark., he suffered the loss of his leg through blood poison. In 1912 he came back to his old home conference as a superannuate; and was welcomed by his brethren; and dwelt among us in simple-hearted, cheerful piety until his translation to the Home Above.

Brother Mason was a man of large body, big soul and genial spirit. He was manly, sincere and cordial. Positive in his convictions, genuine in his religious experience, and active in his disposition, his service to the Church was marked by advancement and success; while his preaching and pastoral work gained for him many warm friends. Though in his later years he suffered much from physical ailments, "he was uniformly cheerful and happy, had an encouraging word for every one, and was when able ever ready to preach." The night he died he had an appointment to preach nearby; but heard another call to see "the King in his beauty" whose glorious salvation he loved to proclaim. The world is better for the lives of such men and heaven richer by their death.

H. E. PARTRIDGE.

Mrs. T. H. Capers

Mrs. T .H. Capers was the widow of the Rev. T. H. Capers, who was presiding elder of the Tallahassee District at the time of his death, which occurred at Monticello, Florida, in the year 1866.

Sister Capers resided at Crescent City, Fla., where she lived with her daughter, Mrs. M. S. Miller. She was about 80 years old, and was in a feeble state of health for some nine or ten years previous to her death, yet she was always faithful to the Church of which she was a member so many years, and, whenever possible, was in her place at its services. It was at the Fourth Quarterly Conference of the Crescent City charge, in 1910, that the writer first met her.

Sister Capers was an interesting talker, and could tell of many events in the history of the M. E. Church, South, both in Florida and Georgia, and also in the connection generally.

She was a friend of the Methodist preacher, and took an especial interest in the young men of the ministry, being ever ready to advise with and help them in any possible way.

Sister Capers was one of nature's gentle-women, a devoted mother in Israel, and a true Christian lady. Though almost blind and very feeble during the last years of her life, she never complained, but waited patiently for her Lord and Master whom she loved so well, who has now called her to be with Him forever.

C. E. GUTTERIDGE.

IN MEMORIAM

Roll of the Honored Dead

NAME	Entered Itinerancy		Date Death	Place of Death or Burial
	When	Conference		
Wm. W. Griffin....	1845	.....	 1840	Hamilton County
Alex. Martin	1841	.....	 1850	Tampa
Jas. R. Canner.....	1850	.....	 1850	Hillsboro County
Thomas Gardner ...	1819	S. Carolina	May 4, 1858	..... Georgia
John L. Jerry.....	1818	S. Carolina	July 11, 1859	Swift Creek Church
Thos. W. Cooper...	1838	Georgia	Feb. 24, 1860	Micanopy, Fla.
Wm. Edwards	1850	Florida	March 15, 1860	Micanopy, Fla.
D. D. Henry.....	1859	Georgia	 1861	Suwannee County, Fla.
Saml. E. Randolph..	1856	Tennessee	Aug. 29, 1861	Camp Alleghany, Pa.
Jasper K. Glover...	1856	Florida	Nov. 22, 1862	Waukeenah, Fla.
John W. Timberlake	1857	Tennessee	March 3, 1862	West Point, Va.
Jas. L. Caruth.....	1859	Florida	Jan. 9, 1862	Fernandina, Fla.
Jesse M. Valentine..	1850	Tennessee	 1862	Gainesville, Fla.
Peyton P. Smith....	1831	Georgia	May, 1863	Fulton County, Ga.
John J. Richards...	1839	Georgia	Sept. 4, 1863	Madison, Fla.
Jos. A. W. Johnson	1856	Florida	 1863	
Amos Davis	1854	Florida	March 16, 1864	
Henry F. Smith....	1856	Florida	June 12, 1864	Ocala, Fla.
Leroy B. Giles.....	1856	Florida	 1864	Marion County, Fla.
Robt. W. Burgess..	1859	Florida	 1864	Hernando County, Fla.
David L. Kennedy..	1855	Florida	 1864	Madison County, Fla.
John F. Urquhart...	1860	Florida	Aug. 19, 1864	Albany, Ga.
Wm. L. Murphy...	1864	Baltimore	Oct. 1, 1865	Sumter Springs, Ga.
Thos. H. Capers....	....	.....	 1866	Monticello, Fla.
Francis M. Wilson..	1854	Florida	.....	
Mahlon Bedell	....	.....	 1866	
Jas. B. Jackson....	....	.....	 1868	
Wm. McKay	....	Florida	 1868	
Jas. O. Sparks.....	1864	Florida	 1869	Key West, Fla.
Robt. I. McCook....	1854	Florida	 1870	
Andrew J. Wolridge	1855	.....	 1871	Quincy, Fla.
Thos. Taylor	1843	Florida	 1872	
George Bright	1841	Georgia	Sept. 20, 1874	Key West, Fla.
Jas. M. Stokes.....	1859	Georgia	April 19, 1875	Live Oak, Fla.
Jos. E. A. VanDuzer	1852	Florida	 1875	Sumter County, Fla.
Oliver Eady	1873	Florida	 1875	Key West, Fla.
Sam A. McCook....	1859	S. Carolina	Sept. 5, 1877	Adamsville, Fla.
Geo. W. Fagg.....	1828	Kentucky	May 22, 1878	Gadsden County, Fla.
Edwin W. Woodbury	1877	Florida	June 24, 1878	Tallahassee, Fla.
Saml. B. Smitteel...	1874	Holston	June 22, 1878	Virginia
Erastus B. Duncan.	1834	Tennessee	Sept. 29, 1878	Lawtey, Fla.
Isaac Munden	1857	Florida	Oct. 8, 1879	Marion County, Fla.
George C. Leavel...	1868	Florida	Feb. 4, 1879	Sumter County, Fla.
Wallace G. Royster.	1879	Florida	Sept. 5, 1881	Camp Moony, Fla.
Selwyn L. Smith...	1876	S. Georgia	Oct. 23, 1882	Micanopy, Fla.
Thos. R. Barnett...	1855	Florida	March 23. 1882	
Elias J. Knight....	1867	Florida	June 7, 1882	Hernando County, Fla.
Jas. A. Wiggins....	1868	Florida	July, 1882	Live Oak, Fla.
Henry B. Avery....	1860	Memphis	Nov. 1, 1882	Jacksonville, Fla.
John Penny	1843	Georgia	January, 1883	Jacksonville, Fla.
Overton W. Ransom	1874	Tennessee	March 26, 1883	Apopka, Fla.
Wm. O. Hampton..	1877	Florida	November, 1883	Sandusky, Ga.
Edwin I. Smith.....	....	N. Georgia	 1884	Madison County, Fla.
Jos. J. Scally.....	1846	Florida	 1884	
Wm. Davies	1854	Georgia	April, 1885	Sumter County, Fla.
Robt. Martin	1874	Florida	Nov. 14, 1885	Key West, Fla.
Wm. Williams	....	Florida	 1885	
Jas. Atkins	....	Holston	 1886	Monticello, Fla.
U. Sinclair Bird...	1869	Florida	 1886	Tampa, Fla.
Wm. E. Collier ...	1838	S. Carolina	 1886	
Sterling Gardner ..	1859	Florida	 1886	
Jos. L. M. Spain...	1884	Montana	June 28, 1888	Missouri
John R. Sharpe....	1872	N. Alabama	Sept. 9, 1888	Jacksonville, Fla.
Alex Gibbons	1886	Florida	 1888	Gainesville, Fla.
Robt. H. Howren...	1839	Georgia	Sept. 9, 1888	Jasper, Fla.
Wm. J. Morris.....	1886	Florida	Oct. 12, 1889	Waldo, Fla.
Chas. E. Pelot.....	1877	Florida	July 21, 1890	Tallahassee, Fla.
R. M. L. Tydings..	1884	Louisville	Dec. 27, 1890	Anthony, Fla.

IN MEMORIAM---Continued

NAME	Entered Itinerancy When	Conference	Date Death	Place of Death or Burial
Edw. G. Chandler..	1883	Virginia	Aug. 7, 1891	Virginia
Wm. Scott	1889	Florida	Feb. 9, 1892	Waldo, Fla.
Adam A. Robinson.	1871	S. Georgia	Oct. 29, 1892	Manatee, Fla.
M. J. Perez.....	1892	Florida	Dec. 17, 1892	Havana. Cuba
Andrew A. Barnett.	1874	Florida	Jan. 20, 1893	Apalachicola, Fla.
Anderson Peeler....	1874	Florida	March 26, 1893	Lake City, Fla.
Carmine S. Bird....	1886	Holston	Sept. 14, 1893	Miami, Fla.
Robt. Stork	1884	Florida	April, 1894	Ashville, Fla.
Wm. R. Johnson...	1862	Louisville	Jan. 14, 1894	Jacksonville, Fla.
Samuel Woodbury...	1847	Florida	Oct. 20, 1894	Quincy, Fla.
Jos. E. Neal.....	1885	Florida	Dec. 23, 1894	Pleasant Grove, Fla.
Grincefield Taylor...	1888	Holston	Jan. 9, 1895	Orlando, Fla.
John E. Penney....	1888	Florida	March 8, 1895	Waukeenah, Fla.
J. M. Sweat.....	1886	Florida	 1895	
W. G. Boothe.....	1869	S. Georgia	 1895	
C. F. Mellor.....	1894	Florida	Dec. 15, 1896	Weatherford, Tex.
Edwin L. T. Blake..	1843	Georgia	Feb. 9, 1897	Ocala, Fla.
Jas. T. Nolen.....	1896	Florida	Nov. 27, 1897	Leesburg, Fla.
Wm. C. Jordan.....	1858	Florida	June 20, 1898	Bartow, Fla.
Wm. S. Richardson.	1878	Florida	Sept. 14, 1899	Key West, Fla.
Jos. C. Sale.....	1889	Florida	 1899	Bronson, Fla.
Thurlow Bishop.....	1877	Florida	Oct. 23, 1900	Reddick, Fla.
Wm. S. Collins.....	1857	E. Texas	Nov. 8, 1900	Gadsden County, Fla.
Archibold Johnson .	1856	Florida	 1900	Live Oak, Fla.
Eladio Diaz.....	1896	Florida	April 7, 1903	Key West, Fla.
Jas. A. Howland....	1889	Florida	Dec. 12, 1904	Madison County, Fla.
Fayette E. Shipp...	1889	Florida	March 6, 1905	Columbia County, Fla.
Jas. S. Barnett.....	1886	Florida	May 17, 1905	Fenholloway, Fla.
Chas. E. Fulwood...	1846	Georgia	Dec. 7, 1905	Tallahassee, Fla.
Wm. H. Parker....	1878	S. Georgia	Feb. 7, 1905	Largo, Fla.
Thos. M. White.....	1884	Florida	July 27, 1906	Jacksonville, Fla.
Wilbur F. Norton..	1869	Alabama	Sept. 4, 1906	Bronson, Fla.
Jas. P. DePass.....	1860	S. Carolina	July 29, 1907	Williston, Fla.
John C. Ley.....	1845	Florida	 1907	Micanopy, Fla.
Theoph. W. Moore..	1854	N. Carolina	Dec. 30, 1907	Miami, Fla.
Chas. D. Ward....	1889	Kentucky	Feb. 2, 1908	
Joseph Norwood.....	1877	Texas	Jan. 3, 1908	Tampa, Fla.
John S. Crandall...	1881	Louisville	Jan. 31, 1908	Lake City, Fla.
Emory J. Holmes...	1882	Florida	Sept. 3, 1908	Pidcock, Ga.
Enoch H. Giles.....	1858	Florida	Oct. 24, 1908	Orlando, Fla.
W. F. Alexander...	1862	Louisville	Jan. 29, 1893	St. Petersburg, Fla.
Edw. Wilson	1889	Florida	 1908	Pensacola, Fla.
George J. Kennelly.	1885	Florida	June 14,1909	Jacksonville, Fla.
Thos. J. Phillips...	1874	Florida	Sept. 7, 1909	Live Oak, Fla.
Geo. W. Mitchell....	1876	Florida	 1910	Green Springs, Fla.
J. H. D. McRae....	....	Florida	Nov. 5, 1911	Jacksonville, Fla.
Wm. H. F. Robarts.	1874	Florida	Nov. 16, 1911	Sutherland, Fla.
Francis A. Taylor..	....	Missouri	March 21, 1911	Leesburg, Fla.
Julius D. Rogers...	1873	Florida	June 30, 1912	Clearwater, Fla.
Kenneth F. Jonz....	....	Florida	Aug. 29, 1912	Jacksonville, Fla.
Josephus Anderson .	1848	Virginia	Aug. 11, 1913	Leesburg, Fla.
Isaac A. Vernon....	1878	White River	April 18, 1914	Hawthorne. Fla.
Wm. A. Weir.....	1894	Florida	 1914	Lemon City, Fla.
Jas. W. Bigham....	1903	Louisville	January, 1915	Gainesville, Fla.
Thos. C. Bradford..	1890	Indiana	 1915	Live Oak, Fla.
E. C. Hudson.....	1907	Florid a	 1915	Green Cove Springs, Fla
Henry Hice.....	1890	Florida	 1915	Coleman, Fla.
A. L. Woodward....	1905	Florida	Dec. 22, 1916	Tallahassee, Fla.
J. R. Taylor.....	1858	Missouri	May 15, 1916	Jacksonville, Fla.
John T. Waters.....	1867	Louisville	Dec. 23, 1916	
J. S. Collier.....	....	Florida	Mch. 26, 1917	Tampa, Fla.
T. H. Sistrunk.....	1890	Florida	ct. 17, 1917	White Springs, Fla.
B. F. Mason.....	....	Florida	1917	
M. Dominguez				
R. L. Honiker.....	1870	So. Georgia	Oct. 16, 1917	Atlanta, Ga.
D. L. Switzer.....	....	Florida	Dec. 1917	
Jno. B. Ley.....	1877	Florida	Dec. 9, 1917	Orlando, Fla.

STATISTICAL TABLE No. 1—BARTOW DISTRICT

	CHARGES	Membership							Church Property			
		Local Preachers	Additions on Profession of Faith	Additions by Certificate and Otherwise	Removals by Death and Otherwise	Present Total Membership	Adults Baptized	Infants Baptized	No. of Churches in Charge	No. of Church Buildings	Value	Indebtedness
1	Alva	....	.....	9	5	78	....	1	1	1	$ 2500	.....
2	Arcadia	1	26	22	25	482	8	7	2	1	7000	.....
3	Bartow	....	2	29	27	399	1	5	1	1	18800	.....
4	Bartow Mission	....	7	11	2	91	3	1	6	1	500	.....
5	Boca Grande Mission	....	2	8	10	45	1	....	1	1	2500	.....
6	Bowling Green	3	1	4	12	210	1	8	1	1	2400	.....
7	Charlotte Harbor	2	23	3	5	146	14	2	4	2	2100	.....
8	Dixieland & Myrtle St. Mission	1	17	14	10	158	14	3	2	2	5000	$ 25
9	Ft. Green Mission	1	36	9	9	108	23	6	4	3	3000	.....
10	Ft. Meade	2	2	18	15	364	....	....	1	1	14000	.....
11	Ft. Myers, 1st Church	....	2	20	33	376	....	6	1	1	17500	13
12	Homeland & Prospect	....	15	16	13	200	12	2	2	2	5000	.....
13	Kathleen Circuit	1	.....	2	44	227	....	....	4	4	4000	.....
14	LaBelle Mission	1	40	38	21	148	21	5	5	1	1200	.....
15	Lakeland	1	41	64	63	661	27	8	1	1	23000	35
16	Marco Mission	....	27	14	5	73	25	7	5	....	.....	.....
17	Mulberry	....	2	11	.....	144	1	2	1	1	1000	.....
18	Nocatee Circuit	....	36	8	40	260	24	5	3	2	7000	.....
19	Punta Gorda	....	3	10	192	130	2	1	1	1	10000	190
20	Wauchula	1	16	50	57	351	7	5	1	2	16000	110
21	Zolfo Circuit	1	37	7	20	200	21	3	4	4	6700	3
22	Edgewood	....	20	17	4	120	5	8	4	....	1150	29
	Total	15	355	384	612	4964	210	85	55	33	$ 150350	$ 405
	Total last year	14	375	362	499	4910	175	102	43	33	137600	385

STATISTICAL TABLE No. 1—GAINESVILLE DISTRICT

1	Alachua Circuit	....	10	4	.....	271	....	4	3	3	15000	.....
2	Anthony Circuit	1	1	2	23	312	1	1	3	3	7000	.....
3	Bronson & Cedar Keys	2	42	9	3	195	31	9	3	3	4000	.....
4	Citra Mission	....	1	.....	4	113	....	2	2	2	3000	.....
5	Columbia	....	20	5	5	389	20	....	5	5	3300	.....
6	Ft. White Circuit	....	7	114	9	415	5	1	8	6	8500	$ 12
7	Gainesville	....	17	57	76	641	....	4	1	2	35000	1158
8	High Springs & Archer	....	15	5	92	195	9	3	2	2	3500	.....
9	Jasper	....	2	6	5	163	....	2	2	2	4000	.....
10	Jennings Mission	....	2	.....	6	118	2	1	2	2	1650	.....
11	Lake City	1	15	43	19	378	8	9	1	1	6600	.....
12	Live Oak	....	5	19	17	382	4	1	1	1	8000	.....
13	Live Oak Mission	1	12	13	4	126	10	....	3	3	1500	.....
14	Melrose & Waldo	1	5	5	28	174	2	....	2	2	5000	.....
15	Micanopy Circuit	....	17	4	16	267	9	7	6	6	7600	.....
16	Reddick Circuit	....	.....	7	18	265	....	1	4	4	4200	.....
17	Rochelle Mission	....	2	1	1	135	1	7	5	5	5000	.....
18	Trenton Circuit	....	32	23	5	329	5	15	5	3	7100	.....
19	Welborn Circuit	1	27	147	51	540	9	12	6	5	4500	.....
20	White Springs Circuit	....	.....	.....	.....	253	....	....	4	4	5000	.....
21	Williston Circuit	....	.....	7	.....	250	....	2	3	3	4500	.....
	Total	7	232	471	382	5911	116	81	71	67	$ 143950	$ 1171
	Total last year	7	317	358	306	5997	205	91	70	67	135900	1336

STATISTICAL TABLE No. 1—BARTOW DISTRICT

	Church Property				Insurance						Woman's Work				Church Papers Taken	
	Value	Indebtedness	Value of Other Church Property	Expended for Churches and Parsonages	Insurance Carried	Premiums Paid	Churches Damaged or Destroyed	Parsonages Damaged or Destroyed	Amount of Damage	Loss Collected	No. of Societies.	Members	Money Collected	Total for Table 1.	General Organ	Conference Organ
1	$ 1000	.....	.....	$ 45	$ 2000	$ 14	....	....	.....	.....	1	10	$ 109	$ 168	....	12
1	4500	.....	$ 1800	.....	7000	49	....	....	.....	.....	1	40	580	629	3	30
1	2500	.....	600	153	10950	.....	....	....	.....	.....	1	95	696	849	5	30
.	.....	.....	100	.....	.....	.....	....	....	.....	.....	....	....	.....	.....	....	15
1	2200	.....	500	.....	1300	20	....	....	.....	.....	1	15	100	120	....	6
1	1000	.....	.....	90	1500	45	....	....	.....	.....	1	20	112	247	1	19
.	.....	.....	100	404	600	9	....	....	.....	.....	....	....	.....	413	....	8
.	.....	.....	.....	236	300	3	....	....	.....	.....	....	....	.....	239	2	10
.	.....	.....	.....	.....	.....	.....	....	....	.....	.....	1	12	12	12	1	8
1	3000	$ 1000	1200	295	.....	.....	....	....	.....	.....	1	50	203	498	6	30
1	5500	.....	2000	315	5000	.....	....	....	.....	.....	1	65	487	802	2	30
1	1200	440	500	516	1500	.....	....	....	.....	.....	1	15	48	564	1	16
1	800	.....	.....	118	700	19	....	....	.....	.....	....	....	.....	137	1	33
1	1000	252	.....	436	.....	.....	....	....	.....	.....	....	....	.....	436	1	9
1	8300	3000	.....	365	12600	150	....	....	.....	.....	2	98	456	971	10	70
.	.....	.....	.....	.....	.....	.....	....	....	.....	.....	1	6	20	20	1	18
1	1500	.....	.....	50	1500	25	....	....	.....	.....	1	20	75	150	2	7
1	1000	.....	.....	.....	2000	63	....	....	.....	.....	2	29	249	312	1	15
1	500	.....	.....	279	2000	21	....	....	.....	.....	1	14	90	390	1	3
1	3500	.....	.....	3469	3000	32	....	....	.....	.....	1	23	706	4207	1	12
1	2100	750	.....	310	2000	50	....	....	.....	.....	2	74	62	422	2	16
.	.....	.....	400	.....	.....	25	....	....	.....	.....	....	....	.....	25	....	7
6	$ 39600	$ 5442	$ 7200	$ 7081	$ 53900	$ 525	....	....	.....	.....	19	586	$ 4005	$ 11611	41	396
6	44100	5940	4850	6366	51050	293	....	....	.....	.....	15	592	4599	11258	38	408

STATISTICAL TABLE No. 1—GAINESVILLE DISTRICT

1	$ 2500	$ 600	.....	$ 475	$ 4400	$ 15	....	....	.....	.....	1	15	$ 33	$ 523	1	21
1	1500	.....	.....	22	1500	45	....	....	.....	.....	1	6	27	94	1	5
2	3500	.....	1000	50	2000	20	....	....	$ 16	$ 12	1	12	20	102	1	49
1	2500	.....	.....	22	1200	7	....	....	.....	.....	1	12	96	125	2	2
1	2000	.....	.....	7	.....	.....	....	....	.....	.....	1	20	9	16	5	30
1	2000	.....	.....	25	.....	.....	....	....	.....	.....	....	....	.....	25	....	....
1	2500	.....	5100	1051	13500	29	....	....	.....	.....	1	135	1529	2610	3	55
1	1000	.....	.....	180	1800	17	....	....	.....	.....	1	14	107	304	1	....
1	1800	.....	400	60	3500	31	....	....	.....	.....	2	32	214	245	3	8
1	1250	.....	.....	100	.....	.....	....	....	.....	.....	....	....	.....	100	1	5
1	2500	.....	.....	210	3100	13	....	....	.....	.....	1	12	167	390	3	22
2	10500	.....	.....	42	7700	154	....	....	.....	.....	1	55	330	526	2	36
1	500	71	.....	275	600	36	....	....	.....	.....	....	....	.....	311	....	4
1	1500	.....	400	36	1400	40	....	....	.....	.....	2	31	78	154	2	12
1	1000	.....	.....	300	2000	8	....	....	.....	.....	1	9	32	340	2	15
1	1000	.....	.....	10	2000	14	....	....	.....	.....	2	24	136	160	2	15
1	1000	.....	.....	.....	.....	.....	....	....	.....	.....	1	11	50	50	1	10
	250	.....	.....	50	.....	.....	....	....	.....	.....	....	....	.....	50	1	4
1	1000	.....	600	17	800	.....	....	....	.....	.....	2	30	40	57	2	40
1	1500	.....	.....	.....	2500	.....	....	....	.....	.....	....	....	.....	.....	....	....
1	2500	.....	.....	212	2500	.....	....	....	.....	.....	2	31	409	621	2	18
22	$ 43800	$ 671	$ 7500	$ 3144	$ 50500	$ 429	....	....	$ 16	$ 12	21	449	$ 3277	$ 6803	35	351
24	51400	950	4300	8231	63900	560	....	3	521	456	28	636	2744	11535	37	468

STATISTICAL TABLE No. 1—JACKSONVILLE DISTRICT

	CHARGES	Membership							Church Property			
		Local Preachers	Additions on Profession of Faith	Additions by Certificate and Otherwise	Removals by Death and Otherwise	Present Total Membership	Adults Baptized	Infants Baptized	No. of Churches in Charge	No. of Church Buildings	Value	Indebtedness
1	Bryceville	1	3	13	41	162	1	....	4	2	$ 1700	.....
2	Callahan	2	15	5	50	157	2	2	3	2	6000	.....
3	Crandall	....	1	13	10	42	1	2	3	2	1000	.....
4	Fernandina	2	.....	3	14	123	.....	....	1	1	5000	$ 15
5	Green Cove Springs	1	2	18	12	151	.....	2	1	1	5000	.....
	Jacksonville:											
6	Marvin & Anderson Mission	1	6	34	43	149	6	6	2	2	5500	.....
7	First Church	2	50	158	70	1007	16	5	1	1	45000	.....
8	Phoenix Park Mission	....	8	18	54	209	5	3	2	1	2500	.....
9	Riverside	....	11	41	33	300	4	5	1	1	40000	840
10	Springfield	2	27	114	71	640	17	13	1	1	18000	262
11	St. Matthews & Brinkley Memorial Mission	1	13	17	15	206	5	8	2	2	5300	10
12	Wesley Memorial	....	10	40	59	227	2	5	1	1	15000	200
13	South Jacksonville	1	46	15	9	150	26	3	1	....	.....	.....
14	Lake Butler & Raiford	1	6	82	22	205	.....	....	3	3	2800	.....
15	Lawtey & Baldwin	....	6	16	80	76	3	....	2	2	4500	.....
16	McClenny Mission	....	6	11	12	125	.....	4	4	4	9000	120
17	Middleburg Circuit	3	15	15	13	202	11	1	6	6	7000	.....
18	St. Augustine	....	18	23	24	221	12	4	1	1	16000	.....
19	New Augustine & Anastasia Mission	....	4	15	3	159	.....	3	4	4	1000	.....
20	Starke & Hampton	....	20	10	9	191	11	3	2	2	10000	.....
21	Parker St. & Ortega	1	50	54	15	169	10	6	3	3	8100	150
	Total	19	317	715	659	4831	132	75	48	42	$ 208400	$ 1597
	Total last year	22	349	561	349	4497	170	127	48	41	198200	1699

STATISTICAL TABLE No. 1—MIAMI DISTRICT

1	Bunnell	....	7	7	21	91	3	....	1	1	$ 1000	.....
2	Cocoa & City Point Mission	....	.....	11	3	61	.....	....	2	1	2000	.....
3	Delray & Boynton	....	2	24	1	115	.....	7	2	2	7000	$ 25
4	DeLand	1	4	8	6	261	2	6	1	2	15000	200
5	Dania & Ojus	....	10	20	5	174	5	3	5	5	6000	15
6	Espanola & Haw Creek	....	5	2	....	60	1	....	3	1	700	.....
7	Ft. Lauderdale Mission	....	.....	13	12	87	.....	....	1	1	5000	.....
8	Ft. Pierce	....	21	18	19	223	5	7	1	1	3500	.....
9	Hastings	....	26	8	7	150	10	3	4	3	3300	.....
	Key West:											
10	First Church	1	4	16	12	358	.....	35	1	1	35000	.....
11	Fleming St.	1	8	12	9	510	.....	50	1	1	25000	.....
12	Memoriai	....	19	1	9	223	2	24	1	....	.....	.....
13	Kingston & Holly Hill	....	14	.....	.....	82	12	....	1	1	4000	.....
14	Lemon City	2	18	3	9	121	9	1	2	2	4000	.....
	Miami:											
15	Trinity &Beuna Vista	2	40	50	90	750	25	10	1	1	75000	800
16	South Side & Peters Mission	2	17	8	1	90	5	2	2	2	4200	30
17	Matacumbia	....	6	.....	.....	61	.....	3	3	2	1000	.....
18	New Smyrna Mission	2	6	40	4	143	2	1	2	2	9000	.....
19	Sanford	1	28	45	31	533	12	6	1	1	25000	983
20	Sebastian	1	25	22	1	144	.....	....	4	3	8000	50
21	Stuart & Jensen	1	49	31	33	183	34	8	3	1	10000	200
22	Silver Palm & Homestead	....	12	41	13	170	6	14	3	3	7000	66
23	Titusville & Mims	1	3	13	8	132	1	....	2	2	3500	.....
24	West Palm Beach	....	12	33	18	245	9	9	1	1	27000	1140
	Total	15	337	426	312	4967	143	189	48	40	$ 281200	$ 3500
	Total last year	16	399	356	270	4608	161	186	44	37	246900	4247

STATISTICAL TABLE No. 1—JACKSONVILLE DISTRICT

	Church Property				Insurance						Woman's Work				Church Papers Taken	
No. of Parsonages	Value	Indebtedness	Value of Other Church Property	Expended for Churches and Parsonages	Insurance Carried	Premiums Paid	Churches Damaged or Destroyed	Parsonages Damaged or Destroyed	Amount of Damage	Loss Collected	No. of Societies.	Members	Money Collected	Total for Table 1.	General Organ	Conference Organ
1	$ 1500	.....	$ 200	$ 21	$ 600	$ 5	....	....	....	....	....	....	....	$ 26	1	8
1	1000	.....	.....	50	.....	....	....	....	....	....	1	11	$ 17	67	2	30
..	.....	.....	.....	.....	.....	....	....	....	....	....	1	4	92	92	3	7
1	2500	.....	2500	.....	4600	....	....	....	....	....	1	24	195	195	1	9
1	2500	.....	21	116	500	....	....	....	....	....	1	6	34	152	....	22
1	1000	.....	.....	211	3000	15	....	....	....	....	....	....	....	226	1	4
1	12000	.....	.....	100	15350	73	....	....	....	....	3	193	1251	1424	12	26
1	1850	.....	.....	.....	2350	21	....	....	....	....	....	....	....	21	1	3
..	.....	.....	.....	1820	20000	....	....	....	....	....	1	35	273	2093	2	45
1	4500	.....	.....	478	6000	28	....	....	....	....	1	53	404	910	2	24
1	5500	.....	.....	283	5300	38	....	....	....	....	....	....	....	321	1	6
1	3000	$ 1000	.....	200	3500	59	....	....	....	....	1	20	137	396	....	....
1	2500	.....	2000	200	.....	....	....	....	....	....	1	27	198	298	1	5
1	1500	.....	.....	.....	1300	9	....	....	....	....	3	29	157	166	1	32
..	300	.....	.....	1477	1800	23	....	....	....	....	1	6	110	1610	2	8
1	1000	.....	.....	800	4000	43	....	....	....	....	1	7	108	951	1	10
1	1500	.....	.....	50	500	15	....	....	....	....	1	16	100	165	1	10
1	4500	2300	.....	266	2500	14	....	....	....	....	....	....	....	280	1	8
1	2500	1150	2000	600	1000	....	....	....	....	....	....	....	....	600	....	3
1	2000	.....	.....	180	1000	23	....	....	....	....	1	15	158	311	3	16
..	.....	.....	30	572	2500	10	....	....	....	....	1	10	115	722	....	12
17	$ 51350	$ 4450	$ 6751	$ 7374	$ 75800	$ 376	....	....	....	....	18	456	$ 3349	$ 11026	36	288
18	53200	4490	6075	8206	74250	337	....	....	....	....	20	476	3009	11552	27	170

STATISTICAL TABLE No. 1—MIAMI DISTRICT

1	$ 1500	$ 300	.....	$ 47	.....	....	....	....	....	....	1	40	$ 87	$ 134	1	8
1	1000	551	.....	.....	$ 1500	$ 25	....	....	....	....	....	....	....	25	1	6
1	2000	.....	.....	150	1500	25	....	....	....	....	1	10	65	240	....	8
1	3000	.....	.....	281	9800	87	....	....	....	....	1	15	177	545	....	....
1	2000	555	.....	100	1200	12	....	....	....	....	....	....	....	112	3	6
..	.....	.....	.....	.....	.....	....	....	....	....	....	....	....	....	.....	....	3
1	1000	200	.....	.....	.....	....	....	....	....	....	1	27	....	.....	....	....
1	5000	.....	600	850	1500	8	....	....	....	....	1	33	440	1298	1	7
..	.....	.....	10000	10003	2200	25	....	....	....	....	1	10	2	10030	2	15
1	6000	.....	400	100	.....	....	....	....	....	....	2	40	300	400	1	10
1	1000	.....	.....	5500	.....	....	....	....	....	....	1	13	38	5538	1	8
..	.....	.....	4150	740	.....	....	....	....	....	....	....	....	....	740	....	....
1	1500	.....	.....	13	.....	....	....	....	....	....	1	6	.....	13	....	....
1	1500	.....	300	80	1000	10	....	....	....	....	....	....	....	90	1	6
1	12500	2000	.....	5000	30000	400	....	....	....	....	1	75	200	5600	....	....
1	500	750	.....	147	900	21	....	....	....	....	....	....	....	1496	1	3
..	.....	.....	.....	300	.....	....	....	....	....	....	....	....	....	.....	....	....
..	.....	.....	.....	2017	2500	18	....	....	....	....	....	....	....	2035	4	8
1	3000	.....	1000	1829	9000	....	....	....	....	....	1	43	273	2102	1	35
1	1000	.....	1000	2450	.....	....	....	....	....	....	1	15	30	2480	1	12
1	1500	.....	150	3950	5200	50	....	....	....	....	1	15	165	4165	2	20
1	1000	.....	100	707	1000	10	....	....	....	....	1	12	38	755	1	12
1	1500	175	300	137	3500	71	....	....	....	....	....	....	170	378	2	8
1	4000	.....	.....	650	7500	....	....	....	....	....	1	27	193	843	3	....
9	$ 50500	$ 4531	$ 18000	$ 35051	$ 78300	$ 762	....	....	....	....	16	381	$ 2178	$ 39019	26	175
6	49300	7029	10100	33828	77100	759	$ 2	....	$5600	$2400	6	445	3573	37960	37	250

STATISTICAL TABLE No. 1—OCALA DISTRICT

	CHARGES	Membership							Church Property			
		Local Preachers	Additions on Profession of Faith	Additions by Certificate and Otherwise	Removals by Death and Otherwise	Present Total Membership	Adults Baptized	Infants Baptized	No. of Churches in Charge	No. of Church Buildings	Value	
1	Brooksville Mission	....	3	5	3	157	....	3	4	4	$ 2150	....
2	Bushnell	1	11	13	16	314	7	6	6	3	32000	....
3	Clearwater	5	13	27	43	249	4	....	1	1	9000	....
4	Coleman	....	4	23	7	187	4	2	1	2	3000	....
5	Crystal River	....	18	....	6	61	38	9	3	3	3000	....
6	Dade City	....	21	23	19	268	11	5	2	3	5000	....
7	Dunedin Mission	3	....	12	5	203	....	2	4	2	3000	....
8	Dunnellon	....	24	11	18	258	23	4	4	4	6100	$ 55
9	Inverness	....	17	11	92	239	10	3	5	5	9000	....
10	Largo	....	7	6	16	201	4	....	2	2	13750	00
11	Ocala	1	12	54	38	505	8	3	1	1	18000	....
12	Odessa	....	11	83	21	135	7	2	6	4	5600	00
13	Plant City	5	53	42	18	591	25	1	2	2	6000	....
14	Safety Harbor	....	....	2	16	138	....	....	2	2	4000	....
15	Seminole	1	15	3	4	102	8	....	3	2	2000	....
16	Spring Lake	....	....	....	....	....	....	....	....	....	....	....
17	Sutherland Mission	9	13	21	34	152	9	....	1	....	....	....
18	St. Petersburg	1	66	69	93	638	27	19	2	2	40500	00
19	Tarpon Springs & Elfers Mission	....	3	11	5	119	....	5	2	2	10500	74
20	Trilby	....	2	6	3	281	....	....	6	6	....	....
21	Wildwood	1	20	6	3	268	12	10	4	3	3200	....
22	Brooksville	....	6	4	12	300	2	2	2	2	8800	....
	Total	27	319	432	472	5366	199	76	63	55	$ 184600	$ 79
	Total last year	26	302	413	593	5344	168	95	65	56	145550	104

STATISTICAL TABLE No. 1—ORLANDO DISTRICT

1	Altoona Mission	1	8	5	4	154	8	....	6	3	3500	....
2	Apopka Mission	....	19	18	35	159	7	....	4	4	3050	....
3	Crescent City & Welaka Mission	1	....	1	2	127	....	2	4	3	6900	....
4	Enterprise Circuit	2	10	3	28	99	4	....	4	1	800	....
5	Frostproof & Avon Park Mission	....	28	27	94	155	25	....	4	2	6000	$ 00
6	Hawthorne Circuit	....	16	....	3	305	2	....	4	4	6000	....
7	Haines City & Lake Wales	1	20	20	5	129	13	8	4	2	5800	00
8	Interlachen Mission	2	15	14	4	96	15	4	4	5	6000	8
9	Kissimmee	1	2	16	44	397	....	4	1	2	30000	00
10	Leesburg	1	16	22	24	209	12	....	1	1	3000	....
11	Loughman & Ocoee Circuit	1	12	3	3	91	5	1	3	2	2000	....
12	Maitland Mission	1	17	9	6	153	6	7	5	4	4000	....
13	Okeechobee Mission	1	1	3	3	29	....	....	1	1	875	....
14	Orlando	....	25	55	32	968	12	7	2	2	77000	70
15	Oviedo & Geneva	....	4	12	34	154	2	4	2	2	5400	....
16	Palatka	1	6	18	80	280	3	10	1	1	6000	....
17	Rodman Circuit	....	....	13	9	132	....	1	4	3	4800	....
18	Seville Mission	1	15	1	9	175	10	1	5	4	5500	....
19	Umatilla & Tavares	....	9	10	31	256	8	2	2	1	2000	....
20	Webster Circuit	3	33	20	18	366	21	3	5	4	4500	....
21	Winter Garden	....	15	45	2	222	15	2	3	2	5000	....
22	Winter Haven	2	32	20	15	208	25	5	1	1	15000	10
	Total	19	303	335	485	4864	193	61	70	54	203125	18
	Total last year	17	316	569	552	4751	185	46	73	58	200500	40

STATISTICAL TABLE No. 1—OCALA DISTRICT

No. of Parsonages	Church Property: Value	Indebtedness	Value of Other Church Property	Expended for Churches and Parsonages	Insurance: Insurance Carried	Premiums Paid	Churches Damaged or Destroyed	Parsonages Damaged or Destroyed	Amount of Damage	Loss Collected	Woman's Work: No. of Societies.	Members	Money Collected	Total for Table 1.	Church Papers Taken: General Organ	Conference Organ
															1	20
1	800			$ 75							2	$ 23	$ 15	$ 90	1	25
1	3000	$ 543	$ 1800	159							2	55	203	362	3	35
1	2400			187	$ 2500	$ 20					1	14	85	292	2	13
			3000													
1	2000	200		40	4000	31					3	70	398	469	3	23
			675		1500	12					1	9	58	70		
1	1000			100	2000						1	21		100		14
1	2500			157										157	1	14
1	3000	750		500	750	6					2	30	84	590	2	20
1	6000				8500	15					1	62	622	637	8	35
				184	2500	15								199		11
1	3000			1275	3850	61					1	32	207	1543	1	46
				7	1000						1	8	20	27	1	17
1	1000	121		267	800	10					1	19	53	330		6
1	3000	150	250		1500	9					1	24	142	151	5	15
2	15000	7500	3100	3784	18000	189					1	58	658	4631	11	47
1	1000			4000	100						1	14	43	4043	1	25
2	1500		700	876							3	14	28	904	3	23
	2000				2500						1	36	209	209	2	38
	$ 47200	$ 9264	$ 9525	$ 11611	$ 49500	$ 368					23	489	$ 2825	$ 14804	45	432
	47900	8890	7905	11242	53950	415					22	533	3461	15118	34	288

STATISTICAL TABLE No. 1—ORLANDO DISTRICT

	$ 500		$ 500		1000	$ 4									1	24
	500			$ 151	1000	30					1	20	$ 77	$ 258	1	12
	1400				2100						1	17				
				$ 30							1	8	84	114	3	7
			500	2035	1000						2	17	215	2250	2	16
	3000	600		380	1500	40								420		50
	1500				1500	18					1		118	136	2	27
	1500			56										74	1	3
				1796	10000						1	41	260	2056	3	55
	3000			101	2700						1	16	54	155	2	20
				35							1	7		35	1	7
	1000		150	222										222	8	
				333	1125	12								345		5
	6500			22500	20000	200					2	135	1439	24129	5	55
	1050			26	4000	36					1	8	15	77	2	34
	7000			400	5750	75					1	50	915	1390		
				296	1800									296	1	9
			100	140	1500						1	8		140		3
	2500	350		288	2500	16					1	25	190	494		
	1500			200							2	24	65	265	3	75
			200	2000	2500						1	10		200	1	30
	3000	1180	2500	1028	10000						1	23	145	1171	1	35
	$ 33950	$ 2130	$ 3950	$ 32017	$ 72275	$ 449					$ 19	446	$ 3575	$ 34227	40	468
	34000	5050	4300	14259	62550	187	1		$ 198	$ 198	19	498	4161	18607	44	325

STATISTICAL TABLE No. 1—TALLAHASSEE DISTRICT

	CHARGES	Local Preachers	Additions on Profession of Faith	Additions by Certificate and Otherwise	Removals by Death and Otherwise	Present Total Membership	Adults Baptized	Infants Baptized	No. of Churches in Charge	No. of Church Buildings	Value	Indebtedness
		Membership							Church Property			
1	Apalachicola	2	18	8	15	300	6	7	1	1	5700	....
2	Aucilla & Greenville Circuit	2	27	21	28	312	21	1	6	6	3500	....
3	Bristol Mission	2	45	7	5	276	32	23	7	7	9000	....
4	Fenholloway	....	3	8	12	211	....	1	4	4	4400	$ 6
5	Chattahoochee	....	15	12	17	212	8	11	2	2	3500	....
6	Greensboro Circuit	....	15	22	[illegible]	142	9	12	5	5	5000	....
7	Havana Mission	1	2	26	5	235	1	4	3	2	4000	....
8	Hinson Circuit	....	9	2	28	293	5	1	3	3	4300	....
9	Leon Circuit	1	15	7	7	346	11	6	6	6	7000	....
10	La Fayette Mission	....	7	2	5	65	4	....	3	3	2500	....
11	Madison Circuit	2	6	8	17	487	5	8	4	5	4800	[illegible]
12	Mayo Circuit	1	8	15	40	237	5	1	4	4	4500	....
13	Monticello	....	5	8	10	250	3	5	1	1	22000	....
14	Perry	1	5	22	7	250	5	10	1	1	20000	[illegible]
15	Quincy	....	30	100	9	400	20	....	1	1	40000	....
16	Sopchoppy	1	37	33	10	382	16	5	6	6	4000	....
17	Tallahassee	1	7	54	44	660	....	4	1	2	35000	[illegible]
18	Waukeenah Mission	....	5	2	18	253	4	....	6	6	4000	....
19	W. Madison Mission	1	1	9	4	....	1	....	4	4	4000	....
20	Woodville Mission	....	25	....	4	200	4	2	6	4	4000	....
21	Madison	1	8	19	41	266	4	3	1	1	10000	....
	Total	16	293	383	302	6128	164	104	75	74	$ 201200	$ 42
	Total last year	17	296	320	326	6089	156	150	79	72	121100	00

STATISTICAL TABLE No. 1—TAMPA DISTRICT

1	Bloomingdale Circuit	....	36	6	15	159	....	7	4	3	$ 2500	....
2	Bradentown	1	5	37	86	477	3	1	1	1	8000	....
3	Ellenton Circuit	2	1	4	45	265	....	5	5	3	5000	$ 00
4	Miakka Circuit	4	16	9	5	201	9	1	4	3	2500	....
5	Manatee	....	3	5	9	190	3	2	1	1	8200	00
6	Palmetto	1	3	14	15	191	1	....	1	1	5000	....
7	Parrish & Wimauma	....	3	12	7	140	2	....	2	2	4500	....
8	Sarasota	....	3	17	78	115	2	2	1	1	18000	00
9	Seffner Circuit	....	3	5	1	317	1	5	5	4	3500	....
	Tampa:											
10	First Church	2	14	33	42	654	5	8	1	1	40000	....
11	Gary Mission	....	1	13	44	176	1	1	2	1	3000	....
12	Highland Ave. & City Mission	....	8	15	1	123	1	3	1	2	3500	20
13	Hyde Park	1	80	40	37	710	10	17	1	1	40000	....
14	Nebraska Ave. Mission	1	7	50	17	250	3	12	3	3	4000	....
15	Port Tampa Mission	....	11	10	8	83	7	6	1	1	2000	....
16	Tampa Heights	3	37	64	76	827	17	18	1	1	42000	50
	Total	15	231	334	487	4788	65	90	34	29	$ 185700	$ 20
	Total last year	12	388	475	374	4979	180	69	36	30	189300	7

STATISTICAL TABLE No. 1—TALLAHASSEE DISTRICT

	Church Property				Insurance						Woman's Work				Church Taken Taken	
	Value	Indebtedness	Value of Other Church Property	Expended for Churches and Parsonages	Insurance Carried	Premiums Paid	Churches Damaged or Destroyed	Parsonages Damaged or Destroyed	Amount of Damage	Loss Collected	No. of Societies.	Members	Money Collected	Total for Table 1.	General Organ	Conference Organ
1	$ 3500	$ 500	$ 750	$ 385	$ 6500	$ 35	....	....	....	....	1	17	$ 42	$ 462	....	18
1	800	....	400	150	....	....	....	....	....	....	1	19	75	225	1	33
1	900	....	200	2250	....	....	....	....	....	....	....	....	....	2250	....	....
1	800	....	....	15	1000	....	....	....	....	....	....	....	....	15	1	7
1	1000	....	400	50	....	....	....	....	....	....	2	35	276	326	1	16
1	1000	....	....	50	....	....	....	....	....	....	....	....	....	62	....	....
2	4000	....	....	200	1250	12	....	....	....	....	1	26	120	320	1	8
1	1400	....	300	91	....	....	....	....	....	....	1	17	50	141	1	21
2	1800	....	....	115	....	....	....	....	....	....	3	23	80	195	....	....
1	1000	....	....	....	....	....	....	....	....	....	....	....	....	....	....	1
1	1200	....	....	1493	1800	30	....	....	....	....	1	13	33	1556	3	31
1	2000	....	....	100	....	....	....	....	....	....	....	....	....	100	1	7
1	3500	....	25	725	7500	52	....	....	....	....	1	36	121	898	8	25
1	5000	2500	....	15162	11500	125	....	....	....	....	1	25	138	15425	7	45
1	5000	....	....	7500	7000	25	....	....	....	....	1	62	485	8010	10	40
2	1500	....	....	150	400	9	....	....	....	....	....	....	....	159	....	16
2	5000	....	....	....	8800	52	....	....	....	....	1	120	1100	1152	6	58
1	1200	100	....	100	200	....	....	....	....	....	....	....	....	100	1	10
1	1200	....	5200	30	450	....	....	....	....	....	1	....	25	55	....	15
1	1000	....	....	100	....	....	....	....	....	....	....	....	....	100	2	30
1	3000	....	....	162	7000	77	....	....	....	....	3	86	711	950	1	36
5	$ 45800	$ 3100	$ 7275	$ 28828	$ 53400	$ 417	....	....	....	....	18	479	$ 3256	$ 32501	44	417
1	40300	800	4260	3815	43500	185	1	....	$ 400	....	19	505	2791	6791	48	401

STATISTICAL TABLE No. 1—TAMPA DISTRICT

	$ 800	....	$ 2000	$ 75	....	....	....	....	....	....	3	162	686	937	2	21
	4000	....	500	229	$ 3500	$ 22	....	....	....	....	2	25	50	50	3	20
	....	....	....	....	....	....	....	....	....	....	....	....	....	....	3	12
	500	....	....	50	....	....	....	....	....	....	1	17	138	138	5	10
	3350	....	....	....	....	....	....	....	....	....	1	11	50	248	2	6
	2000	....	2000	159	2250	39	....	....	....	....	2	18	60	260	2	8
	1000	....	500	200	2000	....	....	....	....	....	1	30	366	466	1	8
	3000	....	....	100	6200	....	....	....	....	....	....	....	....	606	....	....
	1200	....	....	606	....	....	1	....	$1500	....						
											1	192	1203	1745	7	55
	5000	....	25000	450	6000	92	....	....	....	....	1	16	11	126	1	16
	2000	....	....	60	2000	56	....	....	....	....	....	....	....	72	2	10
	....	....	1000	42	1000	30	....	....	....	....	1	84	600	1200	12	17
	5000	....	....	600	2400	....	....	....	....	....	2	25	30	1269	2	40
	....	....	....	1200	2000	39	....	....	....	....	1	22	292	308	....	7
	....	....	600	....	1500	16	....	....	....	....	1	7	$ 2	$ 77	....	....
	5200	2000	....	1892	7000	80	....	....	....	....	1	74	596	2568	3	70
	$ 34050	$ 2000	$ 31600	$ 5663	$ 35850	$ 374	1	....	$1500	....	18	683	$ 4114	$ 10070	45	300
	39800	2100	29000	5374	65350	177	1	....	50	$ 50	18	549	4111	9662	46	308

STATISTICAL TABLE No. 1—FLORIDA LATIN DISTRICT

	CHARGES	Membership							Church Property			
		Local Preachers	Additions on Profession of Faith	Additions by Certificate and Otherwise	Removals by Death and Otherwise	Present Total Membership	Adults Baptized	Infants Baptized	No. of Churches in Charge	No. of Church Buildings	Value	Indebtedness
	Key West:											
1	El Salvador	1	7	.....	1	35	.....	3	1	1	$ 2500	.....
2	La Trinidad & Sibert-Gato Mission	1	7	4	2	65	.....	40	2	1	12000	.....
	Tampa:											
3	San Juan	1	80	11	7	109	$ 40	32	2	1	5000	.....
4	San Marco & San Lucas	1	7	6	13	160	4	29	2	2	10500	$ [illegible]
5	San Mateo	1	2	3	6	52	2	21	1	1	15000	.....
6	San Paola, Italian Mission	2	33	2	.....	60	31	7	1	1	3000	.....
	Total	7	136	26	29	481	77	132	9	7	$ 48000	$ [illegible]
	Total last year	5	64	51	6	212	24	53	6	6	25000	[illegible]
	Increase	2	72	.....	23	269	53	79	3	1	43000	.....
	Decrease	.....	.....	25	.....	.....	.....	.....	.....	.....	.....	.....

STATISTICAL TABLE No. 1—RECAPITULATION

1	Bartow	15	355	384	612	4964	210	85	55	33	$ 150350	$ 4[illegible]
2	Gainesville	7	232	471	382	5911	116	81	71	67	143950	11[illegible]
3	Jacksonville	19	317	715	659	4831	132	75	48	42	208400	15[illegible]
4	Miami	15	337	426	312	4967	143	189	48	40	281200	35[illegible]
5	Ocala	27	319	432	472	5366	199	76	61	55	184600	7[illegible]
6	Orlando	19	303	335	485	4864	193	61	70	54	203125	15[illegible]
7	Tallahassee	16	293	385	302	6128	164	104	75	74	201200	4[illegible]
8	Tampa	15	231	334	487	4788	65	90	34	29	55700	20[illegible]
9	Latin	7	136	26	29	481	77	132	9	7	48000	[illegible]
	Total	140	2523	3508	3740	42300	1299	893	473	401	$1472175	$115[illegible]
	Total last year	137	2806	3465	3075	41387	1424	919	464	400	1410000	150[illegible]

STATISTICAL TABLE No. 1—FLORIDA LATIN DISTRICT

Church Property				Insurance						Woman's Work				Church Papers Taken	
Value	Indebtedness	Value of Church Property	Expended for Churches and Parsonages	Insurance Carried	Premiums Paid	Churches Damaged or Destroyed	Parsonages Damaged or Destroyed	Amount of Damage	Loss Collected	No. of Societies.	Members	Money Collected	Total for Table 1.	General Organ	Conference Organ
$ 2000	.....	.....	$ 62	.....	.....	.....	.....	.....	.....	.....	.....	.....	$ 62	.....	.....
5000	.....	$ 4800	.....	.....	.....	.....	.....	.....	.....	1	30	70	70	.....	1
2000	.....	.....	.....	.....	.....	.....	.....	.....	.....	1	18	15	15	1	2
1500	.....	12000	.....	.....	.....	.....	.....	.....	.....	.....	.....	.....	.....	1	2
700	.....	.....	.....	.....	.....	.....	.....	.....	.....	1	27	43	43	.....	1
3000	.....	6000	25	.....	.....	.....	.....	.....	.....	.....	.....	.....	25	.....	.....
$ 14200	.....	$ 22800	$ 87	.....	.....	.....	.....	.....	.....	3	75	$ 128	$ 215	2	6
4700	6000	120	.....	.....	.....	.....	.....	.....	.....	3	52	26	146	2	3
$ 9500	.....	$ 22680	$ 87	.....	.....	.....	.....	.....	.....	.....	23	$ 102	$ 69	.....	3
.....	$ 6000	.....	.....	.....	.....	.....	.....	.....	.....	.....	.....	.....	.....	.....	.....

STATISTICAL TABLE No. 1—RECAPITULATION

$ 39600	$ 5442	$ 7200	$ 7081	$ 53900	$ 595	.....	.....	.....	.....	19	586	$ 4005	$ 11611	41	396
43800	671	7500	3144	50500	429	.....	.....	$ 16	$ 12	21	449	3277	6803	35	351
51350	4450	6751	7374	75800	376	.....	.....	.....	.....	18	456	3349	11026	36	288
50500	4531	17000	35051	78300	762	.....	.....	.....	.....	16	381	2178	39019	26	175
47200	9264	98525	11611	49500	368	.....	.....	.....	.....	23	489	2825	14804	45	432
33950	2130	3950	32017	72275	449	.....	.....	.....	.....	19	446	3575	34227	40	468
45800	3100	7275	28828	53400	417	.....	.....	.....	.....	18	479	3256	32501	44	417
29050	2000	31600	5663	35850	374	1	.....	1500	.....	18	683	4114	10120	45	300
14200	.....	22800	87	.....	.....	.....	.....	.....	.....	3	75	128	215	2	6
$355450	$31588	$114601	$130856	$469625	$3700	1		$1516	$ 12	155	4044	$26707	$160376	314	2833
374700	35249	77290	91246	491650	2913	4	3	6769	3104	160	4286	28475	122629	265	2621

STATISTICAL TABLE No. 2—BARTOW DISTRICT

	CHARGES	Epworth Leagues							Sunday Schools		
		No. Leagues	Members	Missions on Assessment	Missions Special	Anniversary Day	Other Objects	Total from Leagues	No. of Sunday Schools	Officers and Teachers	Enrollment in All Departments
1	Alva	1	23	....	....	....	....	....	1	8	
2	Arcadia	....	30	$ 20	$ 2	$ 2	$ 56	$ 80	1	36	3
3	Bartow	2	88	....	58	....	25	83	1	27	3
4	Bartow Mission	....	....	....	....	....	....	....	....	....	....
5	Boca Grande Mission	1	21	....	....	....	108	108	1	8	
6	Bowling Green	1	26	5	....	....	3	8	1	14	1
7	Charlotte Harbor	1	32	4	10	....	....	14	4	20	1
8	Dixieland & Myrtle St. Mission	....	....	....	....	....	....	....	2	20	2
9	Ft. Green Mission	1	25	....	....	....	3	3	3	16	
10	Ft. Meade	2	90	....	....	....	10	10	1	22	3
	Ft. Myers:										
11	First Church	2	80	....	3	....	15	18	1	20	4
12	Edgewood Mission	....	....	....	....	....	....	....	1	7	
13	Homeland & Prospect	1	42	....	5	....	38	43	2	17	1
14	Kathleen Circuit	1	21	....	....	....	3	3	4	25	1
15	LaBelle Mission	1	30	....	....	....	....	....	3	25	2
16	Lakeland	3	125	....	51	....	91	142	1	38	5
17	Marco Mission	1	12	....	....	....	....	....	4	22	1
18	Mulberry	1	39	18	....	....	42	60	1	16	1
19	Nocatee Circuit	....	....	....	....	....	....	....	2	30	3
20	Punta Gorda	1	....	10	....	....	25	35	1	10	1
21	Wauchula	2	87	....	....	....	103	110	1	24	3
22	Zolfo Circuit	2	57	....	....	10	....	10	4	28	2
	Total	24	822	$ 57	$ 136	$ 12	$ 522	$ 727	40	427	46
	Total last year	26	835	27	196	1	449	673	36	391	43

STATISTICAL TABLE No. 2—GAINESVILLE DISTRICT

1	Alachua Circuit	2	58	....	....	....	$ 15	$ 15	2	24	1
2	Anthony Circuit	1	48	....	....	....	51	51	3	30	2
3	Bronson & Cedar Keys	1	110	$ 5	....	....	15	20	3	25	2
4	Citra Mission	....	....	....	....	....	....	....	2	19	1
5	Columbia	....	....	....	....	....	....	....	4	25	1
6	Ft. White Circuit	2	40	....	....	....	....	....	5	33	2
7	Gainesville	1	90	....	$ 10	$ 5	89	102	2	40	5
8	High Springs & Archer	2	153	....	34	....	166	200	2	22	2
9	Jasper	....	....	....	....	....	....	....	1	10	
10	Jennings Mission	....	....	....	....	....	....	....	1	6	
11	Lake City	1	16	5	....	....	28	33	1	18	2
12	Live Oak	1	21	....	....	....	16	16	1	18	1
13	Live Oak Mission	....	....	....	....	....	....	....	4	40	2
14	Melrose & Waldo	2	85	5	21	2	140	168	2	17	1
15	Micanopy Circuit	2	24	....	....	....	7	7	5	34	2
16	Reddick Circuit	1	30	....	....	....	10	10	3	21	1
17	Rochelle Mission	....	....	....	....	....	....	....	3	11	
18	Trenton Circuit	....	....	....	....	....	....	....	4	12	1
19	Wellborn Circuit	1	18	....	....	....	....	....	5	23	
20	White Springs Circuit	....	....	....	....	....	....	....	4	22	1
21	Williston Circuit	....	....	....	....	....	....	....	3	21	1
	Total	23	683	$ 15	$ 65	$ 5	$ 437	$ 622	60	471	37
	Total last year	22	774	10	20	....	407	437	61	485	41

STATISTICAL TABLE No. 2—BARTOW DISTRICT

Sunday Schools														
Children on Cradle Roll	Training Classes	Wesley Bible Classes	Sunday School Pupils Received into the Church	Missions on Assessment	Missions Special	Children's Day	Sunday School Supplies	Other Objects	Total from Sunday School	Total from Sunday School and Epworth League	Less Amount Elsewhere Reported	Net Total Table No. 2	Total from Table No. 1	Total Tables 1 and 2
.....	.....	2	.....	$ 23	.....	$ 5	$ 59	$ 23	$ 115	$ 115	$ 46	$ 69	$ 168	$ 237
40	.....	7	20	.....	$ 165	13	242	327	747	827	.....	827	629	1456
.....	.....	4	.....	91	.....	10	256	90	447	530	181	349	849	1198
.....	.....	.....	.....	.....	.....	.....	.....	.....	.....	.....	.....	.....	.....	.....
13	.....	1	.....	15	.....	4	75	19	113	221	180	41	120	161
12	.....	4	1	47	.....	7	138	15	204	212	44	168	247	415
.....	.....	2	21	21	.....	5	74	13	113	127	.....	127	413	540
.....	.....	.....	.....	45	0	....	86	14	149	149	57	92	239	331
.....	.....	.....	19	.....	.....	4	24	7	35	38	.....	38	12	50
60	1	10	2	60	.....	22	275	96	453	462	60	403	498	901
55	1	8	1	159	19	8	152	300	632	650	172	478	802	1280
.....	.....	.....	3	18	.....	1	52	6	72	72	.....	72	25	97
.....	.....	2	10	42	.....	6	92	.....	140	183	42	141	564	705
.....	.....	.....	.....	25	.....	4	45	.....	71	74	22	52	137	189
11	1	3	19	22	.....	1	138	4	165	165	22	143	436	579
25	.....	5	21	137	60	8	217	657	1079	1221	218	1003	971	1974
.....	.....	.....	28	10	.....	9	84	95	198	198	10	198	20	208
4	.....	1	2	28	.....	3	55	.....	86	146	71	75	150	225
.....	.....	2	38	35	.....	9	100	.....	145	145	35	110	312	422
.....	.....	1	.....	22	.....	2	42	.....	77	112	.....	112	390	502
50	.....	8	13	60	.....	11	147	182	400	510	172	338	4207	4545
13	2	.....	10	10	10	12	110	35	183	192	10	183	422	605
283	5	$ 60	208	$ 863	$ 260	$144	$ 2463	$ 1883	$ 5624	$ 6351	$ 1342	$ 5009	$ 11611	$ 16620
348	4	54	175	831	326	147	2016	2226	5546	6219	1962	4257	11258	15515

STATISTICAL TABLE No. 2—GAINESVILLE DISTRICT

.....	.....	$ 1	.....	.....	$ 25	$ 8	$ 83	$ 37	$ 153	$ 168	.....	$ 168	$ 523	$ 691
27	1	7	1	$ 30	29	7	115	5	177	220	.....	220	94	320
.....	.....	3	16	91	5	5	69	10	180	200	.....	200	102	302
4	.....	.....	.....	46	19	4	25	6	93	93	$ 46	47	125	172
.....	.....	.....	14	2	.....	4	35	.....	41	41	.....	41	16	57
.....	.....	.....	.....	.....	.....	5	.....	18	23	23	.....	23	25	48
20	1	5	16	126	134	19	335	108	722	824	260	564	2610	3174
34	.....	.....	10	34	.....	2	79	18	133	333	47	286	304	590
.....	.....	.....	.....	25	.....	5	75	44	149	149	44	105	245	350
.....	.....	.....	.....	5	.....	4	26	.....	35	35	.....	35	100	135
37	.....	1	11	62	62	5	160	114	403	436	121	315	390	705
.....	.....	.....	.....	34	.....	....	86	55	175	191	58	133	526	659
.....	.....	5	8	.....	.....	....	186	.....	225	225	.....	225	311	536
37	.....	.....	3	.....	49	4	85	58	196	364	49	315	154	469
.....	.....	.....	8	26	.....	....	118	41	185	192	67	125	340	465
.....	.....	.....	.....	25	2	3	56	15	101	111	40	71	160	231
.....	.....	.....	1	.....	.....	....	12	.....	12	12	.....	12	50	62
.....	.....	.....	.....	.....	.....	1	60	.....	61	61	.....	61	50	111
.....	.....	.....	4	15	10	34	68	28	155	155	25	130	57	187
.....	.....	.....	.....	7	.....	....	.....	.....	7	7	.....	7	.....	7
.....	.....	4	.....	41	.....	14	101	140	296	296	.....	296	621	917
159	2	23	92	$ 469	$ 321	$124	$ 1772	$ 677	$ 3520	$ 4142	$ 757	$ 3385	$ 6803	$ 10188
177	5	31	266	535	38	90	1488	826	2977	3414	820	2594	11535	14129

STATISTICAL TABLE No. 2—JACKSONVILLE DISTRICT

	CHARGES	Epworth Leagues							Sunday Schoo		
		No. Leagues	Members	Missions on Assessment	Missions Special	Anniversary Day	Other Objects	Total from Leagues	No. of Sunday Schools	Officers and Teachers	Enrollment in All Departments
1	Bryceville	1	6	....	$ 2	....	6	8	2	13	
2	Callahan	2	50	....	....	....	15	15	1	9	
3	Crandall	....	....	....	....	....	....	....	3	12	
4	Fernandina	1	23	....	....	....	....	....	1	9	
5	Green Cove Springs	1	32	....	....	....	22	22	1	9	
	Jacksonville:										
6	Marvin & Anderson Mission	1	15	....	....	....	12	12	2	30	
7	First Church	1	63	....	$ 50	....	80	130	1	40	
8	Phoenix Park Mission	....	....	....	....	....	....	....	1	8	
9	Riverside Park	1	25	....	....	....	72	72	1	25	
10	Springfield	1	23	....	16	....	22	37	1	40	
11	St. Matthews & Brinkley Memorial Mis.	....	....	....	....	....	....	....	2	14	
12	Wesley Memorial	2	51	....	14	....	26	40	1	21	
13	South Jacksonville	1	34	$100	....	....	....	100	1	15	
14	Lake Butler & Raiford	2	43	....	....	....	1	1	3	15	
15	Lawtey & Baldwin	....	....	....	....	....	....	....	2	10	
16	Macclenny Mission	1	15	....	....	....	5	5	3	14	
17	Middleburg Circuit	3	71	....	....	....	87	87	4	29	
18	St. Augustine	1	16	....	....	....	....	....	1	10	
19	New Augustine & Anastasia Mission	....	....	....	....	....	....	....	3	9	
20	Starke & Hampton	2	66	....	....	$ 3	10	13	2	19	
21	Parker St. & Ortega	3	70	10	10	....	5	25	3	21	
	Total	24	603	$110	$ 92	$ 3	363	567	39	372	3
	Total last year	24	561	63	22	3	332	421	40	347	3

STATISTICAL TABLE No. 2—MIAMI DISTRICT

1	Bunnell	....	....	....	....	....	....	....	1	11	
2	Cocoa & City Point Mission	....	....	....	....	....	....	....	1	8	
3	Delray & Boynton	2	65	....	....	....	5	5	2	26	
4	DeLand	2	37	....	$ 35	$ 2	26	63	1	19	
5	Dania & Ojus	....	....	....	....	....	....	....	4	....	...
6	Espanola & Haw Creek Circuit	....	....	....	....	....	....	....	1	4	
7	Ft. Lauderdale Mission	....	....	....	....	....	....	....	1	9	
8	Ft. Pierce	1	42	....	3	....	18	21	1	14	
9	Hastings		40	....	....	....	25	25	3	17	
	Key West:	2	50	$ 10	5	....	50	65	1	30	
10	First Church										
11	Fleming St.	1	56	15	16	1	91	179	1	45	
12	Memorial	1	51	2	....	....	30	32	1	19	
13	Kingston & Holly Hill	1	20	....	....	....	....	....	1	10	
14	Lemon City	....	....	....	....	....	....	....	2	14	
	Miami:	2	....	....	....	....	50	50	1	30	
15	Trinity & Beuna Vista										
16	Southside & Peters Mission	1	50	....	....	....	12	12	2	18	
17	Matacumbia	....	....	....	....	....	....	....	2	8	
18	New Smyrna Mission	1	20	5	....	....	5	10	2	13	
19	Sanford	1	50	....	....	....	32	32	1	34	
20	Sebastian	....	1	....	....	....	....	20	3	13	
21	Stuart & Jensen	1	21	25	....	....	45	70	1	11	
22	Silver Palm & Homestead	3	28	....	....	....	11	11	3	....	
23	Titusville & Mims	....	....	....	....	....	....	....	1	10	
24	West Palm Beach	1	54	10	....	....	75	85	1	18	
	Total	20	585	$ 67	$ 59	$ 3	475	680	38	381	45
	Total last year	24	893	23	86	34	343	486	39	420	44

STATISTICAL TABLE No. 2—JACKSONVILLE DISTRICT

Sunday Schools														
Children on Cradle Roll	Training Classes	Wesley Bible Classes	Sunday School Pupils Received into the Church	Missions on Assessment	Missions Special	Children's Day	Sunday School Supplies	Other Objects	Total from Sunday School	Total from Sunday School and Epworth League	Less Amount Elsewhere Reported	Net Total Table No. 2	Total from Table No. 1	Total Tables 1 and 2
.....	.....	2	3	$ 17	.....	$ 3	$ 24	$ 6	$ 50	$ 58	.....	$ 58	$ 26	$ 84
.....	.....	4	8	15	.....	2	50	35	102	117	$ 50	67	67	134
.....	.....	.....	.....	4	.....	....	31	7	42	42	4	38	92	130
.....	.....	3	.....	26	$ 4	....	44	2	75	75	.....	75	195	270
.....	.....	3	.....	11	.....	....	30	19	60	82	52	30	152	182
21	.....	7	6	20	.....	3	113	32	168	180	20	160	226	386
.....	.....	.....	.....	202	70	7	310	841	1430	1560	260	1300	1424	2724
7	.....	2	5	35	3	4	90	16	148	148	.....	148	21	169
17	.....	3	7	48	.....	7	138	136	329	401	121	280	2093	2373
20	.....	13	21	123	.....	12	301	383	819	856	200	656	910	1566
.....	.....	2	7	41	.....	....	101	23	165	167	66	101	321	422
5	.....	4	5	70	.....	2	130	.....	202	242	70	175	396	568
.....	.....	2	45	10	.....	3	58	103	184	284	100	184	298	482
.....	1	.....	2	15	.....	4	88	27	134	135	27	108	166	274
.....	.....	2	4	.	.....	....	36	12	48	48	3	45	1610	1655
.....	.....	1	.....	.....	.....	....	40	8	48	53	.....	53	951	1004
.....	.....	4	21	12	.....	2	24	.....	38	125	12	113	165	278
.....	.....	2	20	31	.....	....	64	50	145	145	.....	145	280	425
.....	.....	.....	3	.....	.....	1	3	26	30	30	.....	30	600	630
.....	.....	2	21	51	.....	10	107	7	175	188	70	118	311	429
31	.....	8	17	6	1	2	4	5	18	43	14	29	722	751
101	1	54	195	$ 737	$ 78	$ 62	$ 1786	$ 1738	$ 4410	$ 4977	$ 1067	$ 3910	$ 11026	$ 14936
139	4	42	206	959	112	40	1524	1157	3792	4213	1151	3062	11552	14614

STATISTICAL TABLE No. 2—MIAMI DISTRICT

35	.....	2	.....	.....	.....	$ 3	$ 57	$ 30	$ 90	$ 90	$ 30	$ 60	$ 134	$ 194
.....	.....	1	.....	.....	.....	....	30	10	40	40	.....	40	25	65
36	.....	4	3	.....	.....	7	140	.....	147	152	12	140	240	380
10	.....	4	.....	66	.....	5	191	.....	262	325	71	254	545	799
.....	.....	.....	.....	.....	.....	....	75	.....	75	75	.....	75	112	187
.....	.....	1	1	.....	.....	....	20	50	70	70	1	69	.....	69
.....	.....	2	.....	.....	.....	....	55	35	90	90	35	55	.....	55
31	.....	7	.....	$ 10	.....	4	59	28	101	122	.....	122	1298	1420
.....	.....	2	20	.....	.....	...	150	120	270	295	72	223	10030	10253
55	1	3	.....	129	$ 9	7	110	200	453	518	300	218	400	618
.....	.....	4	4	88	.....	10	207	260	565	744	133	611	5538	6149
.....	.....	.....	19	37	.....	3	37	.....	77	109	.....	109	740	849
.....	.....	.....	.....	.....	.....	....	48	.....	48	48	.....	48	13	61
.....	.....	.....	13	20	.....	4	76	36	136	136	56	80	90	170
56	.....	2	25	150	.....	....	200	300	650	700	.....	700	5600	6300
.....	.....	.....	12	.....	.....	....	86	.....	86	98	.....	98	1496	1594
.....	.....	.....	.....	.....	.....	....	10	.....	10	10	.....	10	.....	10
9	.....	1	4	32	.....	....	56	100	188	198	132	66	2035	2101
31	1	6	22	83	.....	6	278	1078	1470	1502	177	1325	2102	3427
....	2	2	25	15	.....	....	115	130	260	280	.....	280	2480	2760
25	.....	.....	22	37	.....	5	50	115	207	277	268	9	4165	4174
19	.....	10	3	20	60	3	135	.....	218	229	20	209	755	964
18	.....	1	.....	17	.....	....	50	10	78	78	17	61	378	439
40	.....	3	10	538	.....	8	271	188	1005	1090	.....	1090	843	1933
365	4	55	183	$1242	$ 69	$ 65	$ 2506	$ 2690	$ 6596	$ 7276	$ 1324	$ 5952	$ 39019	$ 44971
425	7	55	274	1035	43	98	2247	1734	5157	5643	1148	4495	37960	42455

STATISTICAL TABLE No. 2—OCALA DISTRICT

CHARGES	Epworth Leagues							Sunday Schoo	
	No. Leagues	Members	Missions on Assessment	Missions Special	Anniversary Day	Other Objects	Total from Leagues	No. of Sunday Schools	Officers and Teachers
1 Brooksville Mission	....	....	....	....	....	....	....	1	15
2 Bushnell	3	50	....	$ 2	....	$ 12	$ 14	5	30
3 Clearwater	1	38	....	30	....	18	48	1	26
4 Coleman	....	....	....	....	....	....	....	1	15
5 Crystal River	....	....	....	....	....	....	....	3	23
6 Dade City	2	35	....	10	....	15	25	2	18
7 Dunedin Mission	1	30	....	20	....	9	29	4	24
8 Dunnellon	1	24	....	....	....	8	8	4	21
9 Inverness	1	10	....	3	....	10	13	5	36
10 Largo	2	75	....	20	....	130	150	1	18
11 Ocala	2	80	....	12	....	113	125	1	33
12 Odessa	3	45	....	....	....	....	....	5	27
13 Plant City	1	315	....	30	....	78	108	1	20
14 Safety Harbor	....	....	....	....	....	....	....	2	14
15 Seminole	2	62	$ 6	10	$ 9	15	35	3	22
16 Spring Lake	....	....	....	....	....	....	....	....	....
17 Sutherland Mission	1	85	....	60	$ 9	12	74	1	17
18 St. Petersburg	3	134	....	74	23	304	401	2	90
19 Tarpon Springs & Elfers Mission	2	60	....	....	....	20	20	2	18
20 Trilby	....	....	....	....	....	....	....	6	32
21 Wildwood	1	8	....	....	....	....	....	4	34
22 Brooksville	1	36	5	....	....	20	25	2	25
Total	27	1087	$ 11	$ 271	$ 27	$ 764	$1073	56	558
Total last year	22	1262	17	329	16	781	1143	62	489

STATISTICAL TABLE No. 2—ORLANDO DISTRICT

1 Altoona Mission	....	....	....	....	....	....	....	3	24
2 Apopka Mission	1	15	....	....	....	$ 2	$ 2	2	17
3 Crescent City & Welaka Mission	1	23	....	....	....	2	2	3	17
4 Enterprise	1	42	....	$ 30	....	10	40	2	13
5 Frostproof & Avon Park Mission	1	24	....	....	....	26	26	4	33
6 Hawthorne Circuit	2	120	....	5	....	....	5	2	12
7 Haines City & Lake Wales	2	60	....	15	$ 3	25	43	1	12
8 Interlachen Mission	....	....	....	....	....	....	....	2	10
9 Kissimmee	3	114	....	95	....	267	362	1	34
10 Leesburg	1	15	....	....	....	....	....	1	16
11 Loughman & Ococee Circuit	2	29	....	....	....	....	....	3	20
12 Maitland Mission	....	....	....	....	....	....	....	2	11
13 Okeechobee	....	....	....	....	....	....	....	1	7
14 Orlando	2	121	....	20	....	109	129	2	35
15 Oviedo & Geneva	1	24	$ 5	....	....	3	8	3	24
16 Palatka	....	....	....	....	....	....	....	1	12
17 Rodman Circuit	....	....	....	....	....	....	....	2	10
18 Seville Mission	....	....	....	....	....	....	....	1	10
19 Umatilla & Tavares	1	25	....	25	....	....	25	1	11
20 Webster Circuit	4	137	35	....	....	102	137	5	44
21 Winter Garden	1	34	....	....	....	....	....	2	20
22 Winter Haven	1	33	....	20	....	33	53	1	19
Total	24	816	$ 40	$ 210	$ 3	$ 579	$ 832	47	411
Total last year	20	762	....	220	....	654	874	54	380

STATISTICAL TABLE No. 2—OCALA DISTRICT

Sunday Schools														
Children on Cradle Roll	Training Classes	Wesley Bible Classes	Sunday School Pupils Received into the Church	Missions on Assessment	Missions Special	Children's Day	Sunday School Supplies	Other Objects	Total from Sunday School	Total from Sunday School and Epworth League	Less Amount Elsewhere Reported	Net Total Table No. 2	Total from Table No. 1	Total Tables 1 and 2
....	.....	$ 3	.....	$ 8	.....	$ 4	$ 52	.....	$ 62	$ 62	.....	$ 62	.....	$ 62
....	.....	1	$ 6	22	.....	13	105	$ 80	198	212	$ 22	190	$ 90	280
20	.....	3	7	48	$ 7	5	254	33	347	395	48	347	362	709
20	.....	4	4	153	3	6	208	.....	370	370	.....	370	292	662
....	.....	.....	15	....	.....	....	30	.....	30	30	.....	30	.....	30
22	.....	3	21	20	6	....	80	.....	106	131	.....	131	469	600
....	.....	.....	.....	26	.....	5	.....	78	109	138	.....	138	70	208
12	.....	6	19	17	3	6	66	31	123	131	48	83	100	183
....	.....	23	13	27	.....	4	121	15	167	180	42	138	157	295
25	$ 1	4	5	36	11	....	125	28	200	350	.....	350	590	940
50	.....	10	10	96	.....	10	233	463	802	927	.....	927	637	1564
35	.....	6	6	.....	.....	....	75	.....	75	75	.....	75	199	274
40	1	5	.....	79	.....	5	271	130	485	593	139	454	1543	1997
....	.....	.....	.....	32	.....	....	56	39	127	127	71	56	27	83
14	1	3	10	69	.....	4	80	56	209	242	131	111	330	441
....	.....	.....	.....	.....	.....	....	.....	.....	.....	.....	.....	.....	.....	.....
....	1	5	13	45	.....	4	151	25	225	299	.....	299	151	450
33	1	15	39	209	60	22	661	1400	2351	2752	209	2543	4631	7174
21	.....	3	2	51	.....	7	182	67	307	327	118	209	4043	4252
....	.....	.....	.....	.....	.....	....	60	.....	60	60	.....	60	.....	60
8	.....	4	20	12	4	1	.....	.....	26	26	.....	26	904	930
....	.....	6	4	134	.....	6	265	71	475	500	.....	500	209	709
300	$ 5	$ 104	$ 195	$1084	$ 94	$102	$ 3075	$ 2516	$ 6854	$ 7927	$ 828	$ 7099	$ 14804	$ 21903
327	11	97	186	890	113	102	3094	2322	6521	7664	1189	6475	15118	21593

STATISTICAL TABLE No. 2—ORLANDO DISTRICT

....	.....	.....	$ 8	$ 38	.....	$ 3	$ 47	$ 23	$ 73	$ 73	.....	$ 73	.....	$ 73
10	.....	$ 4	12	19	.....	2	64	6	91	93	$ 19	74	$ 258	332
....	.....	.....	.....	2	.....	....	18	.....	20	22	.....	22	.....	22
8	.....	.....	8	12	.....	....	50	10	72	112	22	90	114	204
27	$ 1	.....	14	14	.....	....	104	44	162	188	55	133	2250	2383
....	.....	3	15	21	.....	....	150	.....	171	176	21	155	420	575
....	.....	.....	12	.....	.....	4	50	.....	54	97	.....	97	136	233
....	.....	.....	.....	6	.....	....	13	7	26	26	13	13	74	87
20	.....	7	.....	110	.....	6	167	268	551	813	362	451	2056	2507
15	.....	7	7	40	.....	4	86	15	145	145	40	105	155	260
....	.....	1	13	5	.....	....	76	9	90	90	.....	90	35	125
....	.....	4	14	5	.....	....	55	.....	60	60	5	55	222	277
....	.....	1	.....	.....	.....	....	43	.....	43	43	.....	43	345	388
50	1	6	18	460	.....	10	241	610	1321	1450	460	990	24129	25119
19	1	15	3	46	$ 7	25	168	109	255	363	112	251	77	328
....	.....	2	6	20	.....	....	115	48	183	183	68	115	1390	1505
....	.....	.....	.....	.....	.....	....	48	22	70	70	.....	70	296	366
....	.....	.....	.....	8	1	....	12	11	32	32	.....	32	140	172
13	.....	3	.....	48	.....	7	135	65	255	280	75	205	494	699
15	.....	.....	10	38	3	2	190	479	712	849	217	632	265	897
....	.....	2	15	.....	.....	....	175	25	200	200	25	175	200	375
26	1	1	5	80	5	6	239	726	402	455	.....	455	1171	1626
203	$ 4	$ 46	$ 161	$ 962	$ 16	$ 69	$ 2246	$ 2477	$ 4988	$ 5820	$ 1494	$ 4326	$ 34227	$ 38553
175	2	46	224	968	59	94	1874	1226	4221	5095	1586	3509	18607	22116

STATISTICAL TABLE No. 2—TALLAHASSEE DISTRICT

	CHARGES	Epworth Leagues							Sunday Scho		
		No. Leagues	Members	Missions on Assessment	Missions Special	Anniversary Day	Other Objects	Total from Leagues	No. of Sunday Schools	Officers and Teachers	[illegible]
1	Apalachicola	2	30	....	....	....	$ 30	$ 30	[illegible]	18	
2	Aucilla and Greenville Circuit	....	....	....	....	....	....	....	[illegible]	17	
3	Bristol Mission	....	....	....	....	....	....	....	7	30	
4	Chattahoochee & Mount Pleasant	....	....	....	....	....	....	....	2	18	
5	Fenholloway Mission	....	....	....	....	....	....	....	2	10	
6	Greensboro Circuit	1	31	....	....	....	....	....	6	26	
7	Hudson Circuit	1	27	....	....	....	....	....	2	18	
8	Havana Mission	....	....	....	....	....	....	....	3	22	
9	Leon Circuit	....	....	....	....	....	....	....	6	36	
10	Lafayette Mission	....	....	....	....	....	....	....	2	[illegible]	
11	Madison	....	....	....	....	....	....	....	1	22	
12	Madison Circuit	1	15	....	$ 4	....	3	7	4	25	
13	Mayo Circuit	1	30	....	....	....	30	30	3	20	
14	Monticello	2	25	....	10	....	5	15	1	21	
15	Perry	1	30	$ 10	....	....	15	25	1	17	
16	Quincy	1	49	....	20	....	150	170	1	25	
17	Sopchoppy	3	55	....	....	....	....	....	5	30	
18	Tallahassee	1	68	....	50	$ 10	121	181	1	28	
19	Waukeenah Mission	....	....	....	....	....	....	....	4	20	
20	W. Madison Mission	....	....	....	....	....	....	....	4	18	
21	Woodville Mission	1	25	....	....	....	4	4	3	12	
	Total last year	15	385	$ 10	$ 84	$ 10	$ 358	$ 462	63	442	42
	Total	15	468	....	58	40	377	475	62	470	42

STATISTICAL TABLE No. 2—TAMPA DISTRICT

1	Bloomingdale Circuit	....	....	....	....	....	....	....	3	16	1
2	Bradentown	3	137	....	$ 161	....	$ 21	$ 182	1	40	4
3	Ellenton Circuit	....	....	....	....	....	....	....	2	18	....
4	Manatee	3	95	....	12	....	19	31	1	20	2
2	Miakka Circuit	3	95	....	20	....	12	32	3	24	1
6	Palmetto	1	22	4	....	....	....	4	1	15	1
7	Parrish & Wimauma	1	10	5	....	....	5	10	2	14	1
8	Sarasota	....	....	....	....	....	....	....	1	15	1
9	Seffner Circuit	1	19	....	10	....	10	20	4	25	2
	Tampa:										
10	First Church	1	23	....	....	....	....	....	1	23	3
11	Gary Mission	....	....	....	....	....	....	....	2	16	1
12	Highland Ave. & City Mission	1	20	....	....	....	....	....	3	10	3
13	Hyde Park	1	104	....	85	....	200	285	1	31	6
14	Nebraska Ave. Mission	1	40	....	35	....	5	40	3	25	2
15	Port Tampa	1	40	....	....	....	40	40	1	7	[illegible]
16	Tampa Heights	2	165	....	100	....	95	195	1	36	6
	Total	19	770	$ 9	$ 423	....	$ 407	$ 839	30	335	39
	Total last year	13	656	....	205	$ 20	450	675	31	387	46

STATISTICAL TABLE No. 2—TALLAHASSEE DISTRICT

Sunday Schools															
	Children on Cradle Roll	Training Classes	Wesley Bible Classes	Sunday School Pupils Received into the Church	Missions on Assessment	Missions Special	Children's Day	Sunday School Supplies	Other Objects	Total from Sunday School	Total from Sunday School and Epworth League	Less Amount Elsewhere Reported	Net Total Table No. 2	Total from Table No. 1	Total Tables 1 and 2
6	25	1	4	13	$ 36	.....	$ 3	$ 139	$ 33	$ 211	$ 241	$ 36	$ 205	$ 462	$ 667
..	.....	....	.....	10	16	.....	3	35	33	87	87	49	38	225	263
..	.....	3	1	36	.....	$ 10	3	125	143	281	281	.....	281	2250	2531
20	23	.....	4	6	29	.....	4	80	.....	113	113	29	84	326	410
..	.....	.....	.....	3	.....	.....	....	.....	.....	.....	.....	.....	.....	15	15
..	.....	.....	3	20	.....	.....	....	40	.....	40	40	.....	40	62	102
..	3	.....	.....	7	28	.....	4	80	23	135	135	.....	135	141	276
..	.....	.....	3	.....	.....	.....	6	75	.....	81	81	.....	81	320	401
..	18	.....	6	10	11	.....	6	88	19	124	124	36	88	195	283
..	.....	.....	.....	.....	.....	.....	....	10	.....	10	10	.....	10	.....	10
20	28	.....	6	4	90	.....	20	110	312	532	532	173	359	950	1309
..	10	.....	3	3	46	.....	13	125	176	360	367	93	274	1556	1830
..	.....	.....	3	4	.....	.....	....	65	.....	65	95	.....	95	100	195
20	15	.....	4	4	63	.....	7	115	112	297	312	62	250	898	1148
..	35	.....	3	2	.....	25	6	184	63	278	303	16	287	15425	15712
31	30	.....	6	20	.....	.....	....	136	190	326	496	.....	496	8010	8506
..	.....	.....	5	25	40	.....	10	90	.....	140	140	40	100	159	259
50	61	.....	8	7	.....	122	19	245	250	636	817	.....	817	1152	1969
5	10	.....	.....	4	10	.....	1	36	15	62	62	25	37	100	137
..	.....	.....	.....	.....	7	7	....	22	.....	36	36	.....	36	55	91
..	5	.....	.....	2	.....	.....	3	36	.....	38	42	.....	42	100	142
52	263	4	59	180	$ 376	$ 164	$108	$ 1835	$ 1369	$ 3852	$ 4314	$ 559	$ 3755	$ 32501	$ 36256
61	219	3	56	179	658	72	109	1795	740	3268	3849	1152	2697	6791	9488

STATISTICAL TABLE No. 2—TAMPA DISTRICT

..	.....	.....	.....	.....	$ 12	.....	$ 4	.....	$ 100	$ 119	$ 119	$ 7	$ 112	$ 77	$ 189
..	23	2	3	28	70	.....	25	$ 526	96	757	937	70	867	937	1804
..	20	.....	.....	.....	.....	.....	5	60	.....	65	65	.....	65	50	115
44	22	1	4	.....	33	.....	6	120	216	375	406	81	325	138	463
..	.....	.....	3	14	.....	.....	....	53	50	103	135	.....	135	50	288
..	31	.....	2	.....	38	$ 11	4	98	10	298	297	42	255	248	503
15	.....	.....	.....	3	.....	20	6	90	.....	116	126	.....	126	260	386
18	.....	.....	1	3	.....	7	....	92	10	109	109	.....	109	466	575
..	.....	.....	5	3	12	.....	11	66	106	195	215	123	92	606	698
..	.....	.....	.....	10	.....	300	18	364	226	908	908	.....	908	1746	2653
..	51	.....	3	.....	30	5	5	97	87	224	224	60	174	126	300
..	25	.....	.....	.....	53	.....	3	96	155	307	307	.....	307	72	379
82	40	.....	4	40	765	105	29	474	28	1401	1686	186	1500	1200	2700
..	12	.....	6	7	81	.....	5	180	.....	266	306	.....	306	1269	1575
..	20	.....	2	10	27	.....	2	50	.....	79	119	.....	119	308	427
68	19	1	8	33	281	.....	10	276	196	763	958	291	667	2568	3235
27	263	4	41	151	$1402	$ 448	$136	$ 2642	$ 1281	$ 6078	$ 6917	$ 850	$ 6067	$ 10120	$ 15990
18	198	4	35	306	1199	106	157	1990	2378	5830	6505	1462	5043	9662	14705

STATISTICAL TABLE No. 2—FLORIDA LATIN DISTRICT

	CHARGES	Epworth Leagues							Sunday Scho		
		No. Leagues	Members	Missions on Assessment	Missions Special	Anniversary Day	Other Objects	Total from Leagues	No. of Sunday Schools	Officers and Teachers	
	Key West:										
1	El Salvador	$ 1	$ 77	....	....	....	$ 25	$ 25	$ 1	$ 4	$
2	La Trinidad & Sibert-Gato Mission	1	41	....	....	....	39	39	2	14	
	Tampa:										
3	San Juan	2	...95	....	...18	....	....	18	2	12	
4	San Marcos & San Lucas	1	....	....	....	....	15	15	2	14	
5	San Mateo	1	96	....	....	....	....	....	1	9	
7	San Paola, Italian Mission	2	50	2	....	....	20	22	1	7	
	Total	$ 8	$ 359	$ 2	$ 18	$....	$ 99	$ 119	$ 9	$ 60	$ 1
	Total last year	7	302	....	5	....	56	61	8	36	
	Increse	$ 1	$ 57	$ 2	$ 13	....	$ 43	$ 58	$ 1	$ 24	$
	Decrease	....	....	....	....	....	....	....	....	....	..

STATISTICAL TABLE No. 2—RECAPITULATION

1	Bartow	$ 24	$ 822	$ 57	$ 136	$ 12	$ 522	$ 727	$ 40	$ 427	$ 4
2	Gainesville	23	683	15	65	5	437	622	60	471	3
3	Jacksonville	24	602	110	92	3	363	567	39	372	3
4	Miami	20	585	67	59	3	475	680	38	381	4
5	Ocala	27	1087	11	271	27	764	1073	56	558	5
6	Orlando	24	816	40	210	3	579	832	47	411	4
7	Tallahassee	15	385	10	84	10	358	462	61	442	4
8	Tampa	19	770	9	423	....	407	839	30	335	3
9	Latin	8	359	2	18	....	99	119	9	60	1
	Total	$184	$6110	$321	$1358	$ 63	$4004	$5921	$ 382	$3857	$36
	Total last year	173	6513	140	1141	114	3849	5244	391	3405	35

STATISTICAL TABLE No. 2—FLORIDA LATIN DISTRICT

Sunday Schools														
Children on Cradle Roll	Training Classes	Wesley Bible Classes	Sunday School Pupils Received into the Church	Missions on Assessment	Missions Special	Children's Day	Sunday School Supplies	Other Objects	Total from Sunday School	Total from Sunday School and Epworth League	Less Amount Elsewhere Reported	Net Total Table No. 2	Total from Table No. 1	Total Tables 1 and 2
.....	.....	$ 1	$ 11	.....	.....	....	$ 23	$ 2	$ 25	$ 50	.....	$ 50	$ 62	$ 112
.....	.....	.....	2	.....	.....	....	20	3	23	62	.....	62	70	132
$ 35	.....	.....	5	.....	.....	....	18	.....	18	36	.....	36	15	51
100	.....	1	.....	.....	.....	....	42	.....	42	57	.....	57	.....	57
.....	.....	.....	1	.....	.....	....	42	.....	42	42	.....	42	43	85
.....	.....	.....	10	.....	.....	$ 6	20	.....	26	48	.....	48	25	73
$ 135	.....	$ 2	$ 29	.....	.....	$ 6	$ 165	$ 5	$ 176	$ 295	.....	$ 295	$ 215	$ 510
16	.....	2	18	.....	.....	....	95	15	110	171	.....	171	146	317
$ 119	.....	.....	$ 11	.....	.....	$ 6	$ 70	.....	$ 66	$ 124	.....	$ 124	$ 69	$ 193
.....	.....	.....	.....	.....	.....	....	.....	$ 10	.....	.....	.....	.....	.....	.....

STATISTICAL TABLE No. 2—RECAPITULATION

$ 283	$ 5	$ 60	$ 208	$ 863	$ 260	$144	$ 2463	$ 1883	$ 5624	$ 6351	$ 1342	$ 5009	$ 11611	$ 16620
159	2	23	92	469	321	124	1772	677	3520	4142	757	3385	6803	10188
1	.....	54	195	739	78	62	1786	1738	4410	4977	1067	3910	11026	14936
365	4	55	183	1242	69	65	2506	2690	6596	7276	1324	5952	39019	44971
300	5	104	195	1084	94	102	3075	2516	6854	7927	828	7099	14804	21903
203	4	46	161	962	16	69	2246	2477	4988	5820	1494	4326	34227	38553
263	4	59	180	376	164	108	1835	1369	3852	4314	559	3755	32501	36256
263	4	41	161	1402	448	136	2642	1281	6078	6917	850	6067	10120	16187
135	.....	2	29	.....	.....	6	165	5	176	295	.....	295	215	510
$1972	$ 28	$ 444	$ 1394	$7135	$1450	$816	$18490	$14636	$42098	$48019	$ 8221	$39798	$160326	$200124
2024	40	418	1834	7075	869	837	16123	12624	37422	42773	10470	32303	122629	154932

STATISTICAL TABLE No. 3—BARTOW DISTRICT

	CHARGES	Presiding Elder Assessed	Presiding Elder Paid	Preacher in Charge Assessed	Preacher in Charge Paid	Bishop's Fund Assessed	Bishop's Fund Paid	Conf. Claimants & Superannuate Endw. Fund Ass'd	Conf. Claimants & Superannuate Endw. Fund Paid	Foreign Missions Assessed	Foreign Missions Paid	Foreign Missions Special
1	Alva	$ 112	$ 112	$ 800	$ 800	$ 7	$ 7	$ 35	$ 35	$ 73	$ 37	$ 11
2	Arcadia	216	216	1600	1600	22	22	113	133	181	118	...
3	Bartow	280	280	2000	2000	27	27	141	141	184	148	...
4	Bartow Mission	42	42	258	258	2	2	....	....	41	14	...
5	Boca Grande	70	70	500	540	5	5	28	28	63	30	..
6	Bowling Green	126	112	900	785	11	7	56	39	05	40	...
7	Charlotte Harbor	...	43	350	350	2	2	14	14	41	14	...
8	Dixieland & Myrtle St. Mis	40	40	500	500	5	2	28	4	03	18	...
9	Ft. Green Mission	61	54	500	400	5	2	28	9	03	6	...
10	Ft. Meade	168	168	1200	1200	16	16	85	85	98	89	...
11	Ft. Myers, 1st Church	210	210	1500	1500	20	20	106	106	111	111	23
12	Ft. Myers, Edgewood Missi	77	55	555	393	4	4	21	22	32	23	...
13	Homeland and Prospect	112	114	800	812	9	9	50	50	25	52	10
14	Kathleen Circuit	112	103	800	734	11	4	56	8	95	2	...
15	LaBelle Mission	84	89	600	638	7	7	35	35	73	37	...
16	Lakeland	280	280	2000	2000	27	27	141	141	184	148	...
17	Marco Mission	42	54	300	387	2	2	14	14	41	15	...
18	Mulberry	168	168	1200	1200	10	10	58	58	65	57	...
19	Nocatee Circuit	129	129	925	925	11	5	59	49	06	78	...
20	Punta Gorda	112	98	800	718	11	5	56	12	65	16	...
21	Wauchula	168	168	1200	1200	13	6	....	...	47	37	5
22	Zolfo	112	112	800	800	11	11	56	53	95	59	6
	Total	$ 2[illegible]	$ 2[illegible]7	$ 20058	$ 19742	$ 238	$ 202	$ 117[illegible]	$ 19[illegible]	$ 1302	$ 10[illegible]9	$ 55
	Total last year	[illegible]	2[illegible]	198[illegible]	18[illegible]31	260	204	13[illegible]	11	1434	11[illegible]2	110

STATISTICAL TABLE No. 3—GAINESVILLE DISTRICT

1	Alachua Circuit	$ 116	$ 116	$ 860	$ 860	$ 11	$ 8	$ 59	$ 35	$ 62	$ 40	$ ..
2	Anthony Circuit	108	91	800	672	11	3	55	33	57	18	..
3	Bronson & Cedar Key	152	152	1200	1200	12	6	62	62	65	32	..
4	Citra Mission	81	69	600	514	8	3	41	18	43	27	12
5	Columbia	108	80	800	586	...	..	...	4	...	10	..
6	Ft. White Circuit	96	95	689	690	9	3	46	21	48	12	7
7	Gainesvillee	270	270	2000	2000	26	26	136	136	142	142	..
8	High Springs & Archer	121	115	900	900	12	11	62	22	64	14	..
9	Jasper	116	116	860	800	11	11	55	55	58	58	17
10	Jennings Mission	57	48	425	348	6	2	29	9	29	1	..
11	Lake City	180	180	1500	1500	16	10	68	53	86	86	..
12	Live Oak	224	224	1600	1600	21	18	107	91	115	98	..
13	Live Oak Mission	...	...	....	....	...	..	...	...	...	...	..
14	Melrose & Waldo	108	104	800	765	11	6	55	33	57	36	..
15	Micanopy Circuit	121	109	900	800	12	4	62	24	64	50	..
16	Reddick Circuit	101	91	750	666	10	5	51	16	53	25	..
17	Rochelle Mission	67	67	500	500	5	2	28	9	29	7	45
18	Trenton Circuit	...	77	1000	735	...	..	...	...	...	...	..
19	Wellborn Circuit	124	124	916	1018	12	12	62	62	64	64	..
20	White Springs Circuit	121	65	900	600	...	..	...	26	...	15	..
21	Williston Circuit	135	135	1000	1000	13	13	82	50	72	25	..
	Total	$ 2405	$ 2228	$ 19000	$ 17914	$ 206	$ 143	$ 1050	$ 759	$ 1108	$ 760	$ 81
	Total last year	2237	2067	18366	16766	178	120	906	616	997	623	1

STATISTICAL TABLE No. 3—BARTOW DISTRICT

Home Missions Special	Conference Missions Special	Church Extension Assessed	Church Extension Paid	Church Extension Special	Education Assessed	Education Paid	American Bible Society Paid	General Conference Expenses Assessed	General Conference Expenses Paid	For Orphanage	For Sunday School Special	For District Parsonages	Incidental Expenses	Objects Not Elsewhere Reported	Total from Table 2	Grand total for Year
10	$ 8	$ 25	$ 25	....	$ 42	$ 42	$ 3	$ 3	$ 3	$ 24	$ 7	$ 5	$ 81	$ 13	$ 237	$ 1519
..	27	80	80	....	134	134	..	9	9	106	23	...	258	175	1456	4525
..	33	100	100	....	167	167	6	11	11	94	28	20	334	32	1128	4854
..	...	9	...	....	17	17	..	...	...	9	2	2	....	50	324	374
..	...	20	20	....	33	33	2	2	2	19	5	7	5	127	161	1096
..	13	40	30	....	61	47	2	4	3	...	12	...	86	295	415	1951
..	3	9	9	....	17	17	..	1	1	12	3	2	10	3	540	1046
7	...	20	...	....	33	5	..	3	...	19	...	...	23	148	331	1122
..	7	20	5	....	33	5	1	...	...	5	...	...	....	303	50	878
..	20	60	60	....	106	106	7	...	7	56	17	12	222	109	901	3211
15	25	75	75	....	126	126	20	10	10	86	21	15	513	429	1280	4961
..	...	14	...	....	25	16	..	2	...	17	...	...	....	9	97	656
..	12	35	35	....	59	59	..	4	4	39	12	7	65	271	705	2339
13	...	40	5	....	67	11	1	4	2	32	7	1	21	60	189	1224
..	8	24	24	....	42	42	14	3	3	24	7	5	13	219	579	1855
..	33	100	100	....	167	167	5	11	11	128	...	20	572	2557	1974	8398
3	...	9	9	....	17	17	5	1	1	19	2	2	....	15	208	786
..	...	40	40	....	68	68	..	5	5	38	11	8	....	18	225	2058
..	...	41	5	....	67	[illegible]	..	5	...	38	12	8	152	152	422	2006
..	11	40	3	....	6	15	..	4	2	25	...	...	37	15	502	1474
16	...	50	25	....	84	42	..	6	3	47	14	5	236	94	4545	6505
6	13	40	40	....	6	57	8	4	4	38	12	8	45	514	605	2498
70	$ 213	$ 9[illegible]	$ 600	....	$ 149	$ 1205	$ 74	$ 9[illegible]	$ 81	$ 875	$ 195	$ 127	$ 2662	$ 5668	$ 16620	$ 55336
87	226	8	64[illegible]	....	164	1279	32	19[illegible]	130	854	181	165	2476	3137	15515	49800

STATISTICAL TABLE No. 3—GAINESVILLE DISTRICT

..	$ ...	$ 43	$ 10	....	$ 70	$ 30	$ 2	$ 5	$ 2	$ ...	$ ...	$ 4	$ 30	$ 19	$ 691	$ 1901
13	...	40	15	....	65	20	4	4	2	21	...	2	4	8	320	1282
..	...	44	5	....	73	11	2	5	1	34	...	...	80	457	302	2544
..	4	30	13	....	49	22	4	3	1	42	..	...	25	...	172	970
13	...	..	...	....	...	....	..	.	. .	...	...	...	...	...	57	700
..	...	32	10	....	56	4	1	4	1	25	. 2	2	...	3	48	949
..	34	97	97	....	162	162	10	10	10	166	29	20	729	289	3174	7518
6	...	44	5	....	73	16	..	5	2	25	. 3	...	350	12	590	2103
..	14	40	40	....	65	65	..	4	4	37	11	8	...	100	350	1835
6	...	20	4	....	33	9	..	3	1	6	. 1	...	29	32	135	666
..	10	58	45	....	97	180	..	6	3	54	8	...	185	...	705	3045
..	27	77	67	....	130	111	8	8	6	113	21	...	288	494	659	3978
..	...	..	...	...	...	....	..	..	...	...	...	...	...	...	536	536
..	14	40	20	....	65	44	16	3	2	65	10	5	100	10	469	1765
..	11	44	17	....	73	38	2	5	2	41	..	...	50	62	465	1721
..	13	36	22	....	61	17	1	..	...	15	2	...	60	34	231	1238
..	7	..	...	....	...	....	..	..	...	8	..	...	...	2	62	664
..	...	..	...	....	...	....	..	..	...	...	...	...	60	96	111	1079
..	15	44	44	....	73	73	5	5	5	41	13	9	100	251	187	2124
..	...	..	...	....	...	13	..	..	...	10	...	...	...	...	7	783
17	17	48	30	....	81	25	2	5	..	45	13	10	202	100	917	2692
55	$ 166	$ 737	$ 444	....	$ 1226	$ 840	$ 57	$ 75	$ 42	$ 768	$ 113	$ 60	$ 2292	$1969	$ 10188	$ 40153
15	114	602	341	....	1649	1279	32	195	130	854	181	165	2476	3137	15515	49800

STATISTICAL TABLE No. 3—JACKSONVILLE DISTRICT

	CHARGES	Presiding Elder Assessed	Presiding Elder Paid	Preacher in Charge Assessed	Preacher in Charge Paid	Bishop's Fund Assessed	Bishop's Fund Paid	Conf. Claimants & Superannuate Endw. Fund Ass'd	Conf. Claimants & Superannuate Endw. Fund Paid	Foreign Missions Assessed	Foreign Missions Paid	Foreign Misisons Special	Home and Conference
1	Bryceville	$ 107	$ 63	$ 762	$ 633	$ 8	$ 8	$ 40	$ 40	$ 44	$ 44	$ ..	$
2	Callahan	112	112	860	860	10	10	49	49	54	54	..	
3	Crandall	42	56	300	402	...	...	17	10	....	...	..	
4	Fernandina	112	85	800	601	10	8	49	25	54	25	..	
5	Green Cove Springs	147	131	1020	920	11	2	60	20	61	10	..	
	Jacksonville:												
6	Marvin and Anderson	....	68	....	558	...	3	....	12	....	11	..	
7	First Church	420	420	3000	3000	37	37	196	196	202	202	45	
8	Phoenix Park Mission	133	97	950	692	10	2	64	36	65	28	..	
9	Riverside Park	280	280	2000	2000	23	23	133	133	134	134	..	
10	Springfield	252	252	1800	1800	23	23	117	117	123	123	..	
11	St. Matthews & Brinkley	98	95	700	676	8	5	45	45	48	43	..	
12	Wesley Memorial	168	168	1200	1200	15	15	82	82	83	83	..	
13	South Jacksonville	80	80	650	625	7	7	39	39	41	41	..	
14	Lake Butler & Raiford	116	116	830	756	10	10	49	49	54	64	..	
15	Lawtey & Baldwin	75	75	600	600	8	2	38	8	41	9	..	
16	McClenny Mission	42	42	300	320	4	2	17	8	20	10	..	
19	New Augustine & Anastasia	73	73	525	525	5	3	33	17	33	17	..	
17	Middleburg Circuit	126	98	900	700	12	2	66	15	67	10	..	
18	St. Augustine	....	14	200	200	4	1	17	1	20	2	..	
21	Parker St. & Ortega	140	140	1000	1000	12	4	66	39	67	43	..	
20	Starke & Hampton	100	90	720	645	4	2	23	11	24	4	..	
	Total	$ 2623	$2605	$19117	$18693	$ 221	$ 169	$ 1200	$ 952	$1232	$ 963	$ 45	$
	Total last year	2494	2324	18245	17229	179	134	943	706	1015	726	17	

STATISTICAL TABLE No. 3—MIAMI DISTRICT

1	Bunnell	$ 100	$ 100	$ 720	$ 720	$ 8	$ 1	$ 45	$ 6	$ 49	$ 5	$....	$
2	Cocoa & City Point Mission	80	58	620	496	8	...	45	5	47	5	....	
3	Delray & Boynton	140	132	1000	1000	...	7	....	27	...	15	....	
4	DeLand	210	210	1500	1500	20	...	107	107	112	112	....	
5	Dania & Ojus	140	60	1000	722	...	2	....	15	...	25	....	
6	Espanola & Haw Creek	....	20	195	285	...	...	....	5	....	5	....	
7	Ft. Lauderdale Mission	84	84	600	.....	13	...	70	14	72	10	....	
8	Ft. Pierce	140	140	1000	1100	...	2	....	2	....	23	....	
9	Hastings	154	154	1100	1100	12	12	60	60	62	62	....	
	Key West:												
10	1st Church	168	168	1200	1200	12	12	74	74	77	77	15	
11	Fleming St.	168	168	1200	1200	16	2	90	50	94	35	....	
12	Memorial	60	60	372	372	8	2	75	1	40	5	....	
13	Kingston & Holly Hill	87	60	625	198	...	...	....	....	....	....	....	
14	Lemon City	98	89	700	661	12	12	60	31	62	30	....	
	Miami:												
15	Trinity & Buena Vista	336	336	2400	2400	33	33	178	178	187	187	....	
16	S. Side & Peters Mission	70	70	500	500	6	2	30	12	31	16	....	
17	Matacumbia	....	....	.....	75	...	...	....	....	....	....	....	
18	New Smyrna Mission	112	91	800	780	9	1	49	11	50	22	2	
19	Sanford	210	210	1500	1500	22	10	110	72	116	65	....	
20	Sebastian	84	84	600	600	7	...	37	25	38	....	....	
21	Stuart & Jensen	140	140	1000	1000	14	7	74	60	77	77	....	
22	Silver Palm & Homestead	168	168	1200	1200	16	16	90	90	94	94	....	
24	W. Palm Beach	98	98	700	700	10	2	52	25	54	10	....	
23	Titusville & Mims	170	170	2100	2100	28	28	148	148	155	155	....	
	Total	$ 3017	$2870	$22632	$ 21409	$ 254	$ 151	$ 1389	$1018	$ 1427	$ 1088	$ 17	$
	Total last year	3122	2705	22188	20232	250	157	1294	805	1275	762	75	

STATISTICAL TABLE No. 3—JACKSONVILLE DISTRICT

Home Missions Special	Conference Missions Special	Church Extension Assessed	Church Extension Paid	Church Extension Special	Education Assessed	Education Paid	American Bible Society Paid	General Conference Expenses Assessed	General Conference Expenses Paid	For Orphanage	For Sunday School Special	For District Parsonages	Incidental Expenses	Objects Not Elsewhere Reported	Total from Table 2	Grand Total for Year
$ ...	$ 11	$ 29	$ 29	$....	$ 50	$ 50	$ 2	3	$ 3	29	$ 9	$ ..	$ 50	$ 163	$ 84	$ 1282
...	13	36	36	....	61	61	2	4	4	35	11	8	60	113	134	1588
...	...	...	...	....	....	....	..	...	..	10	...	..	...	...	130	627
...	...	36	5	....	61	15	..	...	..	17	10	..	...	...	270	1381
6	8	41	10	....	70	35	4	...	..	30	6	..	112	87	182	1600
...	9	...	10	....	....	20	2	...	1	29	...	..	65	34	386	1219
300	45	136	136	....	230	680	15	15	15	127	38	..	3 158	52	2724	11562
...	..	43	25	....	76	16	..	4	..	19	...	..	154	364	169	1634
...	30	90	90	....	154	154	..	10	10	86	25	20	1 563	34	2373	7169
...	27	81	81	....	135	135	2	9	9	79	25	18	453	164	1566	6165
...	12	33	28	....	53	40	..	4	2	30	8	..	108	153	422	1742
...	18	58	58	....	96	96	4	6	6	54	16	12	154	348	568	3017
...	...	28	28	....	46	46	1	3	3	25	...	..	...	9	482	1451
...	13	36	36	....	61	61	3	4	4	38	11	8	...	330	274	1859
...	3	27	6	....	45	11	..	3	1	8	2	..	20	8	1655	2423
...	3	14	7	....	23	8	1	2	1	8	2	..	...	441	1004	1573
...	5	23	12	....	40	21	..	3	2	11	4	..	...	7	278	1003
...	...	45	15	4	77	9	..	...	..	19	...	..	56	...	425	1408
...	...	14	1	....	23	1	3	2	..	4	...	..	6	177	630	1037
10	17	...	...	....	77	32	5	...	..	54	6	3	104	50	429	2955
...	...	...	...	1	27	2	..	2	..	7	...	5	72	10	731	1607
316	$ 214	$ 770	$ 613	$ 5	$ 1405	$ 1493	$ 44	74	$ 61	719	$ 173	$ 74	6 135	$ 2510	$ 1496	$54303
10	490	607	338	4	1157	711	25	116	62	598	88	..	5 419	2440	1464	46983

STATISTICAL TABLE No. 3—MIAMI DISTRICT

8	$ ...	$ 32	$ ...	$ ..	$ 54	$ 60	$ ..	$ ...	$ ..	$ 30	$ ...	...	$ 24	$ 187	$ 134	$ 1869
..	8	32	...	..	54	9	..	4	..	4	...	...	....	117	65	780
..	...	...	8	..	....	25	..	...	..	...	...	...	150	210	880	1989
..	20	75	18	..	125	39	..	8	..	72	...	...	251	28	799	3314
..	5	...	5	..	....	2	..	...	..	20	...	...	....	225	187	1298
..	...	...	...	5	....	...	..	...	..	5	...	...	....	.....	69	389
..	35	48	...	..	80	...	..	5	..	...	...	...	....	415	25	1279
..	2	...	...	10	....	10	..	...	..	10	...	...	221	1081	1420	4146
..	12	42	42	..	72	72	3	10	10	41	9	...	128	1351	1023	13419
10	...	50	50	..	80	80	6	5	5	50	12	...	200	317	618	3024
..	...	63	58	..	107	...	1	7	..	30	4	...	200	310	6129	8282
..	4	...	...	..	45	4	1	2	2	10	2	..	40	28	849	1395
..	...	...	...	..	....	...	..	...	..	14	...	...	44	.....	61	377
..	7	42	21	..	72	35	..	5	5	40	7	...	....	172	170	1320
33	...	125	125	..	215	215	..	14	14	...	...	...	2000	4000	6900	16720
1	...	21	4	..	36	...	..	2	1	13	...	...	....	36	1894	2269
..	...	...	...	..	...	...	..	...	..	...	...	...	....	.....	10	85
..	4	34	5	..	58	...	1	...	..	19	...	...	74	.....	2101	3153
..	14	78	40	..	134	60	4	9	5	68	22	...	610	224	3417	6277
..	1	31	...	..	29	5	..	3	..	18	2	...	10	185	2700	3714
..	...	52	52	..	90	41	..	...	..	48	15	...	115	225	4174	6089
..	17	63	63	..	107	107	24	7	8	18	...	..	62	615	164	3001
..	...	36	10		72	10	2	4	2	25	...	...	30	210	429	1588
28	...	104	104		180	180	5	...	..	100	20	...	438	764	1923	7490
77	$ 129	$ 928	$ 605	$ 15	$ 1610	$ 954	$ 47	$ 85	$ 51	$ 625	$ 103	...	$ 5787	$ 10280	$ 24171	$ 13387
14		799	502	10	1493	843	9	102	53	708	133	$ 15	5987	5720	4245	10574

STATISTICAL TABLE No. 3—OCALA DISTRICT

	CHARGES	Presiding Elder Assessed	Presiding Elder Paid	Preacher in Charge Assessed	Preacher in Charge Paid	Bishop's Fund Assessed	Bishop's Fund Paid	Conf. Claimants & Superannuate Endw. Fund Ass'd	Conf. Claimants & Superannuate Endw. Fund Paid	Foreign Missions Assessed	Foreign Missions Paid	Foreign Missions Special	Home and Conference
1	Brooksville Mission	$	$ 57	.....	$ 3[illegible]2	$ 7	$ 7	$ 35	10	$ 57	$ 12	$ ...	$
2	Bushnell	101	101	729	7[illegible]0	9	6	48	42	51	32	...	
3	Clearwater	168	168	1200	1200	15	15	82	92	88	18	255	
4	Coleman	126	126	900	900	10	10	48	48	52	52	3	
5	Crystal River	....	11	.....	59	...	...	...3	....	....	....	...	
6	Dade City	140	140	1000	1000	14	...	68	65	71	65	...	
7	Dunedin Mission	84	69	600	495	8	4	42	38	43	28	...	
8	Dunnellon	126	126	900	900	10	6	55	55	57	57	3	
9	Inverness	92	85	660	607	10	4	55	20	58	21	...	
10	Largo	140	140	1000	1000	13	...	69	18	73	23	...	
11	Ocala	294	294	2100	2100	32	32	175	175	182	182	...	
12	Odessa	84	78	600	556	8	...	42	....	43	....	...	
13	Plant City	210	219	1500	1514	19	19	106	106	112	112	...	
14	Safety Harbor	91	56	650	400	7	1	42	21	44	7	...	
15	Seminole	70	60	500	500	8	8	42	42	43	43	...	
16	Spring Lake	....	....	.....	.....	...	...	....	....	....	....	...	
17	Sutherland Mission	84	84	600	600	8	8	41	41	44	44	28	
18	St. Petersburg	280	280	2000	2000	26	26	136	136	143	143	134	
19	Tarpon Springs & Elfers Mission	112	112	800	8[illegible]0	10	10	48	48	51	51	...	
20	Tulby	140	67	1000	6[illegible]5	11	2	55	5	52	5	...	
21	Wildwood	112	105	8[illegible]0	7[illegible]5	11	8	55	40	56	25	...	
22	Brooksville	140	140	1000	10[illegible]0	13	13	68	68	72	57	...	
	Total	$ 2594	$ 2[illegible]19	1[illegible]9	$ 181[illegible]3	$ 24[illegible]	$ 1[illegible]	$ 13[illegible]	19[illegible]	$ 14[illegible]	$ 195[illegible]	$ 423	$
	Total last year	278[illegible]	2[illegible]2[illegible]	2[illegible]2	172[illegible]9	2[illegible]	1[illegible]	1[illegible]	8	12[illegible]	9	298	

STATISTICAL TABLE No. 3—ORLANDO DISTRICT

1	Altoona Mission	$ 56	$ 56	$ 4[illegible]0	$ 45[illegible]	$ 5	$ 5	20	$ 15	32	$ 16	$ ...	$
2	Apopka Mission	87	85	6[illegible]0	629	7	7	40	40	42	42	...	
3	Crescent City & Welaka Mission	67	10	5[illegible]0	375	9	3	33	12	52	20	...	
4	Enterprise Circuit	54	54	400	470	3	...	24	24	25	25	...	
5	Frostproof & Avon Park Mission	67	49	500	362	6	...	33	20	35	11	...	
6	Hawthorne Circuit	91	87	700	700	8	8	50	44	53	14	...	
7	Haines City & Lake Wales	108	95	850	756	8	4	50	20	53	27	...	
8	Interlachen Mission	40	39	30[illegible]	292	3	3	17	17	18	18	...	
9	Kissimmee	270	270	2000	2000	22	22	120	120	131	131	...	
10	Leesburg	162	162	1200	1200	14	14	72	82	75	75	...	
11	Loughman & Ocoee Circuit	54	44	400	324	5	1	26	15	29	11	...	
12	Maitland Mission	55	68	410	455	5	5	26	15	29	11	...	
13	Okeechobee Mission	....	10	.....	204	2	...	14	18	14	....	...	
14	Orlando	351	351	2600	2600	36	36	182	182	190	190	20	
15	Oviedo & Geneva	114	115	850	962	8	8	50	50	53	53	7	
16	Palatka	202	202	1500	1500	20	10	105	65	111	42	...	
17	Rodman Circuit	100	100	900	750	9	...	53	33	56	40	...	
18	Seville Mission	54	54	350	242	5	4	30	27	32	20	...	
19	Umatilla and Tavares	189	189	1400	1400	15	15	98	66	97	67	...	
20	Webster Circuit	162	136	1200	1007	15	11	79	70	75	75	15	
21	Winter Garden	100	100	750	750	8	8	40	50	53	53	...	
22	Winter Haven	162	162	1200	1200	15	15	9	79	75	79	...	
	Total	$ 2491	$ 24[illegible]	$ 19110	$ 186[illegible]8	$ 228	$179	12[illegible]1	$ 10[illegible]	1330	$ 10[illegible]0	$ 42	
	Total last year	2[illegible]26	23[illegible]	18[illegible]0	177[illegible]	245	207	12[illegible]0	10[illegible]	13[illegible]9	9[illegible]3	191	

STATISTICAL TABLE No. 3—OCALA DISTRICT

Home Missions Special	Conference Missions Special	Church Extension Assessed	Church Extension Paid	Church Extension Special	Education Assessed	Education Paid	American Bible Society Paid	General Conference Expenses Assessed	General Conference Expenses Paid	For Orphanage	For Sunday School Special	For District Parsonages	Incidental Expenses	Objects Not Elsewhere Reported	Total from Table 2	Grand total for Year
$ 2	$ 7	$ ...	...	$ ..	$ 50	$ 12	$ 1	$ 3	$ 1	$ 6	$ 2	$ 1	....	$	$ 62	$ 584
...	8	30	24	..	58	27	1	4	3	52	7	8	40	146	280	1576
...	18	60	64	..	100	105	15	7	7	54	17	12	286	592	709	3855
...	...	31	31	..	57	57	6	4	4	32	9	8	126	113	662	2259
...	...	...	...	..	....	....	..	...	...	...	...	...	39	....	30	130
...	10	50	40	..	84	70	10	6	...	46	...	...	115	600	600	2870
...	...	29	10	5	49	21	..	3	1	21	4	...	....	24	208	888
...	6	40	23	..	65	60	..	5	2	38	...	4	42	82	183	1657
...	5	40	16	..	65	24	4	4	2	21	4	3	49	137	295	1330
...	4	50	10	..	84	13	..	6	...	28	...	3	150	293	940	2661
...	40	127	127	..	204	220	19	13	13	...	35	26	341	46	1564	5503
...	...	28	...	..	....	....	6	...	...	2	4	...	....	47	274	1097
...	23	72	72	..	129	201	..	8	8	68	21	16	159	729	1997	5430
...	5	29	...	..	....	....	..	3	2	24	2	3	17	59	83	707
...	9	30	30	..	48	48	1	3	3	56	8	4	40	169	441	1531
...	...	...	...	..	....	....	..	...	...	...	...	...	....	....	.....	.....
...	9	30	30	..	48	48	3	3	3	28	8	6	84	72	450	1617
115	...	104	104	4	161	161	5	11	11	90	28	22	2404	4137	7174	17202
...	11	30	30	..	59	59	..	4	4	53	14	8	80	80	4252	5710
...	3	37	1	..	69	4	..	4	9	15	2	2	9	5	60	821
...	5	29	10	..	64	20	..	5	3	43	...	5	....	896	930	2920
5	...	30	35	..	82	60	2	6	6	...	...	...	150	356	709	2701
$ 122	$ 163	$ 9[illegible]	6[illegible]7	$ 9	$ 1476	$1210	$ 73	$ 10	$ 8[illegible]	$ 677	$ 165	$ 131	4122	$ 8583	$ 21903	$ 63049
57	2[illegible]	7[illegible]	5[illegible]	11	149[illegible]	98[illegible]	9	14	18[illegible]	785	143	7	316[illegible]	1606	215[illegible]	52328

STATISTICAL TABLE No. 3—ORLANDO DISTRICT

$ ..	$ 3	$ 20	10	.....	$ 26	$ 20	$ 1	$ 2	$ 2	$ 20	$ ..	1[illegible]	$ 30	$ 20	73	$ 783
..	9	27	27	.....	47	47	3	3	3	27	[illegible]	21	54	133	332	1539
..	...	33	...	.....	60	....	3	4	..	15	...	...	2	8	22	486
4	...	16	2	.....	28	8	..	1	..	10	4	6	....	106	204	956
..	5	22	15	.....	40	12	..	...	..	11	3	...	50	128	2383	3097
10	10	34	21	.....	60	25	2	...	1	....	4	22	250	12	575	1827
..	10	34	17	.....	60	25	2	1	1	17	5	25	129	28	233	1474
4	...	11	11	.....	20	16	..	...	..	7	3	11	....	87	87	535
..	28	81	81	.....	143	143	..	10	10	181	20	18	168	1320	2507	7279
..	...	47	47	.....	86	86	5	6	6	182	14	54	200	241	260	2767
..	6	18	6	.....	31	5	..	2	..	14	2	3	....	.....	125	562
..	...	21	...	.....	31	....	1	2	..	18	...	21	144	9	277	1066
..	3	...	...	.....	16	....	..	...	..	8	2	10	....	2	388	632
..	41	120	120	.....	225	225	5	14	14	110	33	18[illegible]	18[illegible]	415	25119	31242
..	10	34	34	.....	60	70	8	4	4	54	9	40	11[illegible]	112	328	2059
..	8	...	...	.....	....	1	..	...	..	68	...	...	12[illegible]	.....	1505	3686
..	12	35	...	.....	63	12	..	4	..	8	...	...	30	25	366	1416
..	...	20	1	.....	36	5	4	...	1	18	...	1	....	.....	172	571
..	21	60	30	.....	105	55	..	7	4	54	...	10	50	76	699	2852
..	18	52	30	.....	95	60	13	6	4	150	11	34	107	110	897	3376
..	10	34	34	.....	60	6	..	3	3	34	...	40	84	440	375	3024
18	...	52	52	.....	95	9	3	6	6	7[illegible]	...	60	340	324	1620	4253
$ 36	$ 1[illegible]4	$771	53[illegible]	.....	$ 1[illegible]9	$ 1[illegible]3	$ 5[illegible]	$ 7[illegible]	$ 5[illegible]	$108	$ 117	5[illegible]	$ 22[illegible]	$ 359[illegible]	38[illegible]	$ 76 82
87	1 7	778	55[illegible]	.....	1[illegible]8	1[illegible]	3	1[illegible]	9[illegible]	[illegible]	1[illegible]	3	[illegible]	18[illegible]6	22	71 [illegible]

STATISTICAL TABLE No. 3—TALLAHASSEE DISTRICT

	CHARGES	Presiding Elder Assessed	Presiding Elder Paid	Preacher in Charge Assessed	Preacher in Charge Paid	Bishop's Fund Assessed	Bishop's Fund Paid	Conf. Claimants & Superannuate Endw. Fund Ass'd	Conf. Claimants & Superannuate Endw. Fund Paid	Foreign Missions Assessed	Foreign Missions Paid	Foreign Missions Special
1	Apalachicola	$ 150	$ 150	$ 1000	$ 1000	$ 11	$ 7	$ 66	$ 23	$ 66	$ 18	$ ...
2	Aucilla & Greenville Circuit	87	79	700	640	8	2	40	24	43	21	...
3	Bristol Mission	77	77	700	700	7	...	....	..	42	11	...
4	Chattah'chee & Mt. Pleasant	73	73	585	585	9	10	38	38	44	44	...
5	Fenholloway Mission	58	5	466	348	6	...	36	6	35	...	...
6	Havana Mission	88	88	625	625	9	4	45	9	46	22	...
7	Greensborough Circuit	105	105	950	950	10	3	52	13	57	10	...
8	Hinson Circuit	77	77	700	700	...	4	....	..	....	22	...
9	Leon Circuit	115	115	925	925	11	11	56	56	62	62	...
10	Madison	200	200	1350	1350	17	17	90	90	90	90	...
11	Lafayette	12	6	100	88	...	...	10	3	10	2	...
12	Madison Circuit	87	88	700	703	8	8	46	46	46	46	...
13	Mayo Circuit	138	100	1100	800	15	6	77	40	83	25	...
14	Monticello	202	202	1350	1350	17	17	90	90	90	90	...
15	Perry	270	270	1800	1800	19	...	100	100	100	...	...
16	Quincy	270	270	1800	1800	20	20	110	110	120	120	...
17	Sopchoppy	83	83	750	750	6	...	45	2	45	33	...
18	Tallahasseee	360	360	2400	2400	30	30	155	155	170	170	122
19	Waukeenah Mission	46	41	460	408	5	3	26	20	28	20	...
20	W. Madison Mission	62	62	550	550	6	2	40	25	40	18	...
21	Woodville Mission	62	62	500	500	5	5	28	28	37	37	2
	Total	$ 2622	$ 2513	$ 19511	$ 18972	$ 219	$ 149	$ 1150	$ 878	$ 1254	$ 861	$ 124
	Total last year	2513	2400	18573	17714	257	176	1330	944	1400	975	87

STATISTICAL TABLE No. 3—TAMPA DISTRICT

1	Bloomingdale Circuit	$ 39	$ 39	$ 300	$ 300	$ 4	$ 4	$ 22	$ 22	$ 23	$ 23	$ ...
2	Bradentown	234	234	1800	1800	22	22	115	115	120	120	...
3	Ellenton Circuit	123	103	950	796	12	10	64	24	67	18	...
4	Manatee	130	130	1000	1000	14	...	72	14	74	33	17
5	Miakka Circuit	67	45	500	500	8	8	42	10	46	10	...
6	Palmetto	130	130	1000	1000	10	5	54	54	56	56	6
7	Parrish & Wimauma	91	91	700	700	10	8	51	37	54	37	99
8	Sarasota	130	130	1000	1000	14	7	72	36	74	37	...
9	Seffner Circuit	93	80	720	620	10	10	51	20	54	25	...
	Tampa:											
10	First Church	390	390	3000	3000	41	41	217	217	450	450	...
11	Gary Mission	104	104	800	800	7	7	36	36	38	38	...
12	Highland Ave. & City M	78	78	400	400	5	5	32	32	33	33	...
13	Hyde Park	390	390	3000	3000	41	41	217	217	227	227	...
14	Nebraska Ave. Mission	91	91	700	700	8	8	42	42	46	46	...
15	Port Tampa Mission	78	79	600	610	7	4	30	18	39	33	...
16	Tampa Heights	273	273	2100	2100	28	28	153	153	160	160	...
	Total	$ 2141	$ 2387	$ 18570	$ 18326	$ 241	$ 203	$ 1270	$ 1047	$ 1561	$ 1346	$ 12
	Total last year	2 [illegible]	2308	18 35	17816	25	21	1377	1132	1451	1096	7

STATISTICAL TABLE No. 3—TALLAHASSEE DISTRICT

Special	Conference Missions Special	Church Extension Assessed	Church Extension Paid	Church Extension Special	Education Assessed	Education Paid	American Bible Society Paid	General Conference Expenses Assessed	General Conference Expenses Paid	For Orphanage	For Sunday School Special	For District Parsonages	Incidental Expenses	Objects Not Elsewhere Reported	Total from Table 2	Grand total for Year
...	$ 25	$ 47	$ 13	$ ..	$ 79	$ 17	$ 2	$ 6	$ 2	$ 45	$ 13	$	$ 523	$ 309	$ 667	$ 2864
10	...	28	12	..	49	23	...	3	1	31	5		375	47	263	1568
10	...	27	11	..	43	22	...	3	3	25	7	10		925	2531	4359
9	...	29	29	..	41	41	...	4	4	25	9	10	90	113	410	1546
...	...	25	..	..	42	3	1	3	..	.		..			15	406
...	...	32	4	..	55	26	...	4	1	21	2	4	210	19	401	1467
...	7	37	5	..	63	10	...	...	..	10		..	75	104	102	1419
11	...	...	13	..	...	12	...	...	..	15	2	12	105	17	276	1300
15	...	40	40	..	70	70	3	5	5	41	12	..		178	283	1910
...	21	62	62	..	106	106	1	7	7	65	18	21	100	90	1309	3797
...	...	7	1	..	11	2	...	...	..	.		2			10	121
...	11	38	38	..	55	55	...	4	4	.		10		239	1830	3150
...	...	46	15	48	94	40	3	6	2	.	6	5	150	7	195	1507
100	100	63	63	..	106	106	5	7	7	105	18	20	623	1293	1148	5482
...	...	69	...	..	130	....	...	8	8	14		..	8	1181	15712	25249
27	...	80	80	..	130	260	...	8	8	78	23	27	434	31	8506	11974
8	...	33	5	..	55	5	1	4	..	21	10	2	90	14	259	1350
100	236	105	105	..	173	173	17	11	11	105	30	36	741	4630	1969	11640
..	5	17	12	..	32	25	3	2	2	20	4	..	6	75	137	816
..	8	23	3	..	40	20	...	3	1	28	5	..	30	3	9	898
6	...	20	20		32	32	2	2	2	15	5	7	2	73	142	994
96	$ 413	$ 828	$ 531	$ 48	$ 1406	$ 1048	$ 33	$ 90	$ 68	$ 664	$ 169	$ 166	$3652	$ 9354	$ 36256	$ 83814
..	126	840	554	15	1539	1072	108	175	99	676	139	119	2783	3566	9488	42511

STATISTICAL TABLE No. 3—TAMPA DISTRICT

5	$ ...	$ 15	$ 15	$ ..	$ 26	$ 26	$ ..	$ 2	$ 2	$ 15	$ 4	$ 5	$ 1	$ 700	$ 189	$ 1391
...	27	80	80	..	137	137	7	9	9	...	23	27	453	232	1804	5304
...	15	76	20	..	....	....	..	...	...	39	9	...	100	128	115	1408
...	...	50	...	..	85	85	..	6	...	48	...	...	120	457	463	2467
...	10	31	...	..	52	....	..	3	3	11	9	10	....	153	288	1075
...	13	38	20	..	64	64	6	4	...	36	11	7	147	17	503	2164
...	9	36	22	34	60	38	..	4	2	...	10	7	275	205	386	2035
...	7	50	25	..	85	43	1	...	...	...	...	7	150	29	575	2104
...	...	36	20	..	60	25	..	4	2	34	...	...	....	219	698	1792
284	...	153	153	..	258	258	10	17	17	144	44	51	2383	73	2653	10533
..	9	25	25	..	43	43	1	3	3	28	8	9	38	3	390	1512
..	...	22	22	..	38	38	..	3	3	21	6	...	60	762	379	1874
..	51	153	153	..	258	258	..	17	17	144	...	51	2300	535	2700	10786
10	...	31	31	..	52	52	..	4	4	39	9	10	239	....	1575	2928
8	...	24	8	..	42	18	1	3	...	19	7	4	30	7	427	1307
..	36	103	108	..	182	182	5	12	12	103	31	33	415	93	3235	7225
07	$ 177	$ 928	$ 702	$ 34	$ 1442	$ 1267	$ 31	$ 91	$ 74	$ 681	$ 171	$ 224	$7014	$ 3323	$ 16290	$ 55905
62	136	869	646	..	1648	1283	42	161	100	882	194	237	3364	5555	14705	52042

STATISTICAL TABLE No. 3—FLORIDA LATIN DISTRICT

	CHARGES	Presiding Elder Assessed	Presiding Elder Paid	Preacher in Charge Assessed	Preacher in Charge Paid	Bishop's Fund Assessed	Bishop's Fund Paid	Conf. Claimants & Superannuate Endw. Fund Ass'd	Conf. Claimants & Superannuate Endw. Fund Paid	Foreign Missions Assessed	Foreign Missions Paid	Foreign Missions Special
	Key West:											
1	El Salvador	$ 10	$ 10	$ ..	$ ..	$ ..	$ ..	$ ..	. .	$ 1	$ 1	..
2	LaTrinidad & Sibert-Gato Miss'	20	17	15	15	1	1	1	1	1	1	..
3	Tampa—San Juan	15	15	..	..	..	..	..	. .	..	. .	..
4	San Marcos & San Lucas	15	10	15	5	1	1	2	2	1	1	..
5	San Mateo	..	10	..	10	..	1	..	1	..	1	1
6	San Paolo, Italian Mission	..	2	..	3	..	2	..	3	..	2	..
	Total	$ 60	$ 64	$ 30	$ 33	$ 2	$ 5	$ 3	7	$ 3	$ 6	1
	Total last year	50	52	40	45	..	5	..	5	..	8	..
	Increase	10	12	..	..	2	..	3	2	3	. .	1
	Decrease	..	..	10	17	.	..	..	. .	..	2	..

STATISTICAL TABLE No. 3—RECAPITULATION

1	Bartow	$ 2721	$ 2717	$ 20087	$ 19742	$ 238	$ 202	$1179	$1030	$ 1320	$1089	$ 55	
2	Gainesville	2405	2228	19006	17914	206	143	1050	759	1108	760	81	
3	Jacksonville	2623	2605	19117	18093	221	169	1200	952	1232	963	45	
4	Miami	3017	2870	22632	21409	254	151	1389	1018	1427	1085	17	
5	Ocala	2594	2519	18539	18162	249	179	1312	1070	1413	1057	423	
6	Orlando	2491	2438	19110	18658	228	179	1251	1067	1330	1020	42	
7	Tallahassee	2622	2513	19511	18972	219	149	1150	878	1254	861	124	
8	Tampa	2441	2387	18570	18296	241	208	1270	1047	1561	1346	122	
9	Latin	60	64	30	22	2	5	3	7	3	6	1	
	Total	$20974	$20341	$156597	$151900	$1858	$1285	$9804	$7828	$10648	$8187	$910	
	Total last year	20614	19049	153446	148151	1862	1370	9729	7319	10229	7760	851	

STATISTICAL TABLE No. 3—FLORIDA LATIN DISTRICT

Missions Paid Special	Conference Missions Special	Church Extension Assessed	Church Extension Paid	Church Extension Special	Education Assessed	Education Paid	American Bible Society Paid	General Conference Expenses Assessed	General Conference Expenses Paid	For Orphanage	For Sunday School Special	For District Parsonages	Incidental Expenses	Objects Not Elsewhere Reported	Total from Table 2	Grand total for Year
$ ..	....	$ 1	1	$...	$ ...	$...	$ 1	....	....	.....	.....	.....	42	$ ...	$ 112	$ 168
..	....	...	...	...	1	1	2	....	....	.....	.....	.....	90	19	132	280
..	....	...	...	...	...	...	..	....	....	.....	.....	.....	...	245	51	326
2	....	1	1	1	1	1	4	....	....	.....	.....	.....	...	...	57	87
..	....	...	1	...	...	1	1	....	....	.....	.....	.....	47	14	85	174
..	....	...	3	...	...	2	2	....	....	.....	.....	.....	35	132	73	265
$ 2	....	$ 2	6	$ 1	$ 2	$ 5	$ 10	....	....	.....	.....	.....	214	$ 410	$ 510	$ 1299
16	....	...	8	...	...	8	6	....	....	.....	.....	.....	200	125	317	803
..	....	2	...	1	2	...	4	....	....	.....	.....	.....	14	285	193	496
14	....	...	2	...	...	3	..	....	....	.....	.....	.....	...	...	...	...

STATISTICAL TABLE No. 3—RECAPITULATION

$ 70	$ 213	$ 972	$ 690	$...	1499	$1205	$ 74	91	$ 81	$ 875	$ 195	$ 127	$ 2663	$ 5668	$ 16620	$ 55336
55	166	737	444	...	1226	840	57	75	42	768	113	60	2292	1969	10188	40153
316	214	770	613	5	1495	1493	44	74	61	719	173	74	6135	2510	14936	54393
77	129	928	605	15	1610	954	47	85	51	635	103	....	5737	10580	44971	93387
122	163	906	657	9	1476	1210	73	102	82	677	165	131	4122	8583	21903	63049
36	194	771	538	...	1397	1538	50	75	59	1085	117	566	3236	3596	38553	76382
296	413	828	521	48	1496	1048	38	90	68	664	169	166	3652	9354	36256	83814
307	176	928	702	34	1442	1237	31	91	74	681	171	224	7014	3623	16187	55905
2	....	2	6	1	2	5	10	....	..	....	....	....	214	410	510	1299
$1281	$1669	$6742	$4786	$112	11433	$9560	$424	683	$518	$6104	$1206	$1348	$35065	$46293	$200124	$523628
348	1267	6157	4115	95	11674	7872	298	1147	690	6065	1108	1122	28081	42.77	154932	439204

INDEX

	Page
Sessions of Conference	2
Directory	3
Conference Roll	4
Lay Delegates	8
Supply Pastors	8
Boards of Conference	9
Boards of Trustees	10
Committees of Four Years	11
Committees of One Year	11
Journal of Proceedings	13
General Minutes	23
Certificate of Ordination	26
Changes in Boundaries of Charges	27
Appointments	30
Reports of Boards:	
Missions	36
Church Extension	39
Finance	41
Education	44
Lay Activities	47
Epworth League	48
Bible Board	48
Orphanage	49
Sunday School	53
Reports of Trustees:	
Southern College	45
Florida Christian Advocate	50
Preachers' Relief Fund	51
Reports of Committees:	
Conference Depository	52
District Conference Records	54
Books and Periodicals	54
Sabbath Observance	55
Temperance	55
Memoirs	55
Conference Relations	56
Resolutions	64
Dead, Our Honored	66
Statistical Tables	74-104

28307

F287
M592
1911-1917

UNIVERSITY OF FLORIDA
3 1262 09762 9488